Mammal Room.

COATES'S

HERD-BOOK.

VOLUME THE FOURTH.

THE

HERD-BOOK:

CONTAINING

THE PEDIGREES

OF

IMPROVED

SHORT-HORNED BULLS.

VOLUME FOURTH.

BY GEORGE COATES,

OF CARLTON, NEAR PONTEFRACT, YORKSHIRE.

BRITISH MUSEUM
L D
NATURAL HISTORY.

DONCASTER:
PRINTED BY T. BROOKE AND CO. HIGH-STREET.
MDCCCXLIII.

INDEX TO THE BULLS.

Bulls.	Breeders.	Page.
Abacus	Mr. Ellison ...	1
Abbot	Hon. J. B. Simpson	1
———	...	1
———	Mr. Kemp ...	1
———	Dawson ...	561
Abe	...	2
Aberdeen	Crofton ...	2
Abinus	Dauthwaite	2
Abraham	R. Thomas	2
——— Newland	Edge ...	2
A British Yeoman	T. Watkin	561
Accommodation	...	3
Accordion	Jaques ...	561
Acmon	Kemp ...	3
——— (Young)	Barnard ..	3
Ackmouth	...	561
Acomb	Davidson	3
Aconite (Young)	...	3
Acorn	...	3
———	Kemp ...	3
Acteon	...	4
———	...	4
———	Earl of Lonsdale	4
———	Mr. Bement ...	4
Adam	...	4
———	Houldsworth	4
———	W. Jobson	5
———	Gilbert Wood	5
——— Duncan	T. Phillips	5
Adamant	Captain Shawe	562
Addison's Bull	...	5
Adjutant	...	5
Admiral	...	6
———	Mr. Parkinson	6
———	Kemp ...	6
———	H. Peacock	6
———	do. ...	562
———	Cartwright	562
——— Keppel	Whitaker	7
——— Rodney	...	7
——— Stopford	Thompson	7
———	Whitaker	562
Adonis	...	7
———	R. Thomas	7
———	...	7
———	Kemp ...	7
———	W. Raine	8
Adrian	W. Cooper	562
Ælla	Iveson ...	8
Æolus	Mr. Rowlandson	8
Agamemnon	Hollis ...	8
———	Bainbridge	563
Agate	Parkinson	9
Agent	Mr. Renton ...	563
Agitator	Sir Charles Tempest	563
———	Mr. Whitaker	563
Agon	Messrs. Dodds	9
Agricola	Mr. Bement ...	9
Aid-de-camp	Bainbridge	9
Ajax	Van Ranssalaer	10
———	Parkinson	10
———	Captain Shawe	10
———	Mr. W. Cooper	564
Aladdin	John Allen Gano	564
A-la-mode	W. S. Gill	564
Albert	Pym	10
———	Earl of Lonsdale	11
———	Mr. Bagnall ...	11
———	Cartwright	11
———	Hartley ...	11
———	J. Radcliffe	12
———	Robert Woodhouse	12
———	Bergess ...	12
———	Maw ...	12
———	Captain Hampton	12
———	Mr. de Capel Brooke	12
———	Houldsworth	13
———	Hargreaves	13
———	Stansfield	13
———	Ingham ...	13
———	T. Robinson	14
———	Lord Huntingfield	14
———	Mr. Carrington	564
———	...	565
———	Jopp ...	565
———	Hon. J. Simpson	565
———	Mr. Barnard ...	565
———	...	565
———	Hobson ...	565
———	Harrison	566
———	Harris ...	566
———	Buston ...	566
———	...	566
———, Prince of Wales	Yeates...	566
Albinian	Wiley ...	567
Albino	W. D. Manning	14
Albion	...	14
———	...	14

Bulls.	Breeders.	Page.
Albion	Mr. Codd ...	14
——— (Young)	Kemp ...	15
———	T. Reed ...	15
———	Whitaker	15
———	R. Lawson	15
———	Dawson ...	15
———	Pym ...	16
———	Adeane ...	567
———	J. Carter...	567
———	Sowerby...	567
———	Ashburner	568
Albrighton	A. Farmer	16
Albus	Wiley ...	16
Aldborough	Coltman	568
Alderman	...	16
Alexander (Young)	...	16
———	...	17
———	Earl Brownlow	17
———	Mr. Kemp ...	17
———	...	17
———	Earl Spencer ...	568
———	Rev. J. D. Jefferson	568
Alford	Mr. Barneto ...	17
Alfred	Lord Feversham	17
———	...	18
———	...	18
———	Mr. Harris ...	18
———	...	18
———	Lawson ...	18
———	Bainbridge	19
———	Pym ..	19
———	Crisp ...	19
———	W. Robinson	19
——— (Young)	...	19
———	Earl of Lonsdale	569
———	Mr. Cattley ...	569
———	Cartwright	570
———	Crofton ...	570
———	Jopp ...	570
———	C. Jordison	570
——— Allen	...	19
Alive'O or Olive'O	Maynard	20
——— (Young)	Lanchester	20
Alligator	Earl Brownlow	20
Allison's Bull of Danby	Mr. Dauthwaite	20
Allison's Roan Bull	...	20
Allison's White Bull	Scroope ...	21
Alonzo	Bainbridge	21
———	...	21
Alpha	Marquis of Exeter	21
———	...	21
———	Mr. G. L. Ridley	570
Alphonzo	Rowe ...	571
Althorp alias Lord Althorp		22
Althorp	Cruickshank	571
Amadis	Mr. Maynard	22
———	do. ...	572
Amateur	Captain Shawe	22
Ambassador	...	22
———	Mr. Dudding	571
Ambo	Bloor ...	22
———	Rose ...	22
———	Frank ...	23
———	C. Jordison	572
———	Earl of Lonsdale	572
Ambulator	Mr. Rowe ...	23
Ammian	Parkinson	23
Ammon	Kemp ...	23
Amphian	Earl Spencer ...	24
Andrew	Mr. Warfield	572
Anthony	Jas. Appleton	24
Antinous	Earl Spencer...	24
Antonio	...	24
———	Mr. Maynard	24
Antrobus	...	25
Anty	Harrison	25
Apollo	John Walton	25
Appleton's Bull	...	25
Arbitration	...	572
Arbutus	Cartwright	572
Arcadian	Rev. Henry Smith	25
Arcas	Mr. Niblett ...	26
Archdude	Marquis of Exeter	26
———	Capt. Barclay	26
Archer	Mr. Rotch ...	26
———	Smith ...	26
Architect	Harrison	27
Arderio	Parkinson	27
Argo	Captain Hampton	27
Argus	Mr. Robson ...	27
Argyle	...	27
Aristotle	Lovell ...	27
Armstrong's Bull	Harbottle	28
Arnato or Amato	Dauthwaite	28
Arncliffe	Mauleverer	572
Arrow	...	28
Arthur	Marquis of Exeter	28
———	Mr. Whitaker	28
———	Edge ...	29
———	Rev. J. D. Jefferson	29
———	...	573
———	Mr. Dudding...	573
———	Buston ...	573
Arvon	Rev. James Vincent	29
Ashby Meteor	...	29
Ashly	Mr. Prentice...	30
Askham	Earl of Lonsdale	30
Assmer	Marquis of Exeter	30
Astoria alias Astorio	Mr. Bement	30
Athamas	Sowerby...	573
Athelstane	Sir Chas Knightley	31
———	Mr. Maw ...	573

Bulls.	Breeders.	Page
Atlas (Young)	Earl of Lonsdale	31
Attila	Mr. Parkinson	31
——	J. Clover, jun.	574
——	Sir David Baird	574
Attraction	Mr. Skipworth	31
Attratum	Skipworth	32
Auckland	Fawcett ...	574
Auditor	Bainbridge	32
Audley	...	32
Augustus	R. Jobson	32
——	Maynard	32
——	Hepworth	32
——	R. Frank	33
——	Barnard ...	33
——	Parkinson	574
—— Cæsar	R. Jobson	33
Auram	...	33
Austerlitz	Fawkes ...	34
Austhorpe	Burcham	575
Australia	Hunt ...	34
Avalanche	Booth ...	34
Azim	Aiglonby	34
Babworth	Hon. J. Simpson	34
——	Mr. Barnard ...	35
Bacchus	Parkinson	575
Bachelor	Fenwick...	35
——	J. Crofton	35
——	Wiley ...	35
——	Bowman	36
——	Parkinson	36
—— (Young)	...	36
——	Earl of Lonsdale	575
——	Mr. Morley ...	575
Bagdad	Sir C. Knightley	36
Baker alias Elemore	...	37
Baker (Young)	Mr. Houldsworth	37
Baker's Bull	...	37
Balloon	Earl Brownlow	37
Banker	Mr. Skipworth	37
Bardney	Bartholomew	38
——	Cartwright	576
Bardon	Dauthwaite	38
Barefoot	...	38
Barford	Spearman	38
——	M. Bowser	576
Barforth	Clark ...	38
Barlbro'	...	39
——	...	39
Barmpton (Young)	B. Greenwell	39
—— ——	...	39
—— Mr. Hartley's	...	39
——	...	576
—— Grazier	J. G. Dixon	39
—— Major	...	39
Barmston	Hunter ...	40
Barnaby	Walbran	576
Barney	Orr ...	576
Baron	...	40
——	Mr. Geekie ...	40
——	Barnard ...	40
——	Crisp ...	577
—— Stueben	...	40
Baronet (Young)	...	40
——	...	40
——	Bayston ...	41
——	R. Thornton	41
——	Edwards	41
——	Hindmarch	41
——	Bagnall ...	577
—— jun.	Parrington	41
Barrister	J. Crofton	42
——	...	42
——	H. Watson	577
Barwick	Jackson ...	42
Bascom	...	42
Basingwerk	Simon ...	42
Bassetlaw	Wilmot ...	43
Bates	...	43
—— Comet	...	43
Bayford	Baker ...	577
Beall	...	43
Bearl	Bates ...	578
Beau	J. G. Dixon	43
——	Morley ...	578
Beaumont	...	44
Becket	...	578
Beelzebub	Hon. J. Simpson	44
Beetroot	Mr. Hincks ...	44
Beggarman	Earl of Lonsdale	44
Belcœur	Earl of Carlisle	578
Bellerophon	Mr. Stephenson	45
Bellerus	Messrs. Dodds	45
Belle Vue	...	45
Belshazzar (Young)	Mr. Wiley ...	45
——	...	45
Belton	Barnett ...	46
——	Minta ...	578
Belus	Dawson ...	46
Belvedere the 2d	J. Stephenson	46
—— the 2d	J. Stephenson	47
—— the 3d	J. Emmerson	47
—— the 4th	J. Stephenson	47
—— the 4th	J. Emmerson	47
—— the 5th	...	48
Belzoni	Lord Feversham	48
——	Mr. Benson ...	579
Ben	...	48
——	...	48
——	Mr. Brigham	48
——	B. Harrison	579
——	Middleton	579
——	Skipworth	579
—— Lomond	J. Stephenson	49
Benson	Stolson ...	49

Bulls.	Breeders.	Page.
Benvenuto	G. Duff ...	580
Beppo	Sir C. Tempest	49
Bergess's Bull	...	49
Bergion	Mr. W. Cooper	580
Berrington, Mr. Smith's	...	49
Berry	Rev. Hy. Berry	49
——	Mr. J. G. Carter	50
—— (Young)	Mr. Heywood's ...	580
Berryman	Rev. H. Berry	50
Bertram 2d	Colonel Powel	50
——— 4th	Colonel Powel	50
———	Mr. Morritt ...	51
———	Watson ...	51
Berwick Johnny	J. Murray	580
Bianco	Ellison ...	51
Big Ben	Spearman	52
Billy	Hincks ...	52
——	Captain Barclay	52
—— the 2d	...	581
—— Button	Mr. Warfield	581
Birmingham	Sir C. Tempest	52
———	...	53
Bishop	...	53
——— (Young)	...	581
——— Middleham,	Mr. Reed's ...	53
Bithon	Messrs. Dodds	53
———	Mr. J. Emmerson	53
Blaize	...	53
———	Whitaker	53
———	Messrs. Lawson	54
Blamire's Bull	...	54
Blanchard's Bull	Mr. C. Colling	581
Bletsoe	Robinson	581
Bloom	Mr. W. Jobson	54
———	Messrs. Watson	54
Bloomsbury	...	54
———	Earl of Lonsdale	55
———	Mr. Walton ...	55
———	T. Chrisp	55
———	Watkin ...	55
———	Earl Brownlow	55
———	Mr. Cattley ...	56
———	Sir George Philips	56
———	Mr. B. Greenwell	56
———	Messrs. Dodds	56
———	Sir A. Buller...	581
Bloxham	...	56
Blucher	...	57
Blue Beard	Lord Feversham	57
———	Mr. Dawson ...	57
Blyth Comet	...	57
———	Barnard ...	582
Bob	F. Iles ...	57
——	Buston ...	58
——	Lax ...	58
——	A. Bell ...	58
——	Morley ...	582
Bob	Mr. A. Bell ...	582
Bodkin alias Mr.	H. Tempest	58
Bolingbroke	Lambert...	58
Bolivar (Young)	...	58
Bolsover	Parkinson	59
Bombastes	Dawson ...	582
Bonaparte	Watkin ...	59
Bondsman	J. Crofton	59
Boniface	Booth ...	59
Bonner's Red Bull	...	59
Borderer	Smith ...	59
Borodino	...	60
Boughton	...	60
Boulton's Bull	...	60
Bouncer	Caldecott	60
———	Colonel Cradock	60
——— (Young)	Mr. Caldecott	60
Bourbon	Bower ...	60
———	...	583
Bowfin	Houldsworth	61
Bowmont	Hunt ...	61
Boz	Earl of Carlisle	61
——	Mr. Bradford	61
—— (Young)	Sir C. Tempest	62
——	Mr. G. P. Harrison	583
Bran	J. Radcliffe	62
Brancepeth	Hunter ...	62
Brandam's Bull	...	583
Brandon	Curry ...	62
———	Calvert ...	62
Branxton	R. Thornton	63
Brawith	Parker ...	63
Brayton	Sir James Graham	62
Brazen Nose	Mr. Wood ...	63
Brentwood	Parkinson	63
Brigadier	Torr ...	583
Brigand	Bower ...	64
Brighton	Thomas Simson	64
Brilliant	Ostler ...	64
———	Crisp ...	64
——— I.	Lord Feversham	64
———	Mr. J. Forrest	65
———	...	583
———	Rev. Henry Smith	583
Brinkley	Mr. King ...	65
Brisket	Unsworth	65
Briton	J. Porritt	65
——	Bower ...	65
——	B. Wilson	66
——	...	584
Broken Horn	...	66
Bromfield's Bull	...	66
Broomley alias Hector	...	66
Bro. to Bloomsbury	Thos. Chrisp	66
Brough	...	67
———	...	67
Brougham	Kemp ...	67

Bulls.	Breeders.	Page.
Broughton	Sir C. Tempest	67
Brown's White Bull, of Albrough		67
Bruce	Mr. Whitaker	67
Brunshaw	Eastwood	67
Brunswicker, Mr. Scroope's		68
Brutus	Scotson	68
———		68
———	Cowling	584
———	Hutton	584
———	Bagnall	584
Buchan Hero	Ferguson Simpson	68
——— Laddie	ditto	585
Buckingham	Booth	68
Buffon	Bower	585
Bullion	Dr. Martin & Mr. Taylor	69
Bulwer	Dr. Martin	69
Bumper	Mr. T. Bagshaw	69
———	Lawson	585
Burghley	Marquis of Exeter	70
Burleigh		70
———	Mr. Adeane	585
Burlington	Mr. Edwards	70
Burnett's Bull	J. Baxter	70
Burnhall	Salvyn	71
Burrell's Bull		71
Burton	Dinsdale	71
———	Trotter	71
Butterwick	Wrightson	71
Butterfly	S. Clarke	585
Button	Wiley	586
Buzzard (Old)		71
———	Houldsworth	71
Byram	Sir John Ramsden	72
———	ditto	72
Cabool	Mr. Dawson	586
Cadmus	Lovell	72
———		72
———	Parkinson	586
Caenby		72
Cæsar	Spearman	72
Cæsarovitz	ditto	72
Calder		586
———	Gaitskell	587
Caleb	Dawson	73
———	C. Jordison	587
Caliban	Hon. J. B. Simpson	73
Caligula	Mr. Parkinson	587
Calmuck	Wentworth	73
Camden the 2d		73
——— (Young)	Messrs. Watson	74
——— ———	do.	74
Candour (Young)	Lord Feversham	74
Cannova	Mr. Dawson	74
Canny Willie	R. Jobson	587
Canterbury	W. Bagshaw	588
Cantred	Dawson	74
Capsicum	Maw	588
Capsicum	Mr. W. Bagshaw	588
Captain, Mr. Kirkham's		74
———	Skipworth	74
———	Captain Barclay	75
———	Cartwright	75
———	Earl of Hardwicke	75
———	Mr. Goodwin	75
———	Dudding	75
———		76
———	Hartley	76
———	Bagnall	76
———	Hutton	76
———	R. Calvert	588
———	E. P. Toulmin	589
——— Cook	Clover	589
——— Pin	Tempest	589
——— Rock	Sir C. Tempest	589
——— Spencer	Mr. Kemp	76
Caracci	R. M. Jaques	590
Caractacus	Thompson	77
Caravan	Parkinson	77
Carcase	Wiley	77
Cardigan	Parkinson	77
Cardinal	Yorke	590
Carleton		78
Carlo	John Graham	590
———	R. M. Jaques	590
Carlos	Earl of Lonsdale	78
———		78
———	Mr. Parkinson	590
Carmelite		78
Carnegie's Bull		78
Carter's Old Red Bull		78
Cassius	Parkinson	591
———	Dawson	591
Castle Howard	Booth	78
Castor	Earl of Tankerville	79
Cataline	Mr. Cottrell	79
Catesby	Caldecott	79
Cato	Joseph Burtt	79
——— Mr. Howey's		79
———	R. Pilkington	79
——— 2d	Scotson	80
———	Lovell	80
———	Earl of Lonsdale	80
———	Mr. J. Emmerson	591
Catterick		80
———	W. Dale	80
Caucasus	Parkinson	80
Cavendish	Maynard	81
———	Botterill	81
Cawton	Dunn	81
Caythorpe	Bosvile	81
Cecil	Booth	82
Cedric	Fisher	82
Centenary	Gill	82
Centurion	J. Burtt	82

Bulls.	Breeders.	Page.
Centurion	Mr. Maxwell...	83
Cerdic	Clark ...	591
Cesarrow or Cæsarrow	...	592
Challenger	...	83
———	Parkinson	83
Champagne	Wood ..	83
——— (Young)	Gaitskell	83
———	Wood ...	592
Champion	...	84
———	...	84
———	...	84
———	...	84
———	...	84
———	Thornthwaite	85
———	Blake ...	85
———	Barnard ...	85
———	Dawson ...	85
———	...	592
———	Bartlett ...	592
———	Earl of Lonsdale	592
Chance	...	85
———	Mr. Bruere ...	86
———	...	86
———	Goodwin	86
———	Minta ...	86
——— alias Chancellor	Colonel / Cradock	86
———	Mr. Bird ...	86
———	Bromfield	593
Chancellor	H. Watson	87
———	Hobson ...	87
———	Atkinson	87
———	...	593
Chanticleer	Edge ...	87
Charity	Jackson ...	87
Charlemagne	...	87
Charles	J. Radcliffe	88
———	...	88
———	R. Lawson	88
———	Warfield	88
———	J. Woodhouse	88
———	Edge ...	88
———	Goodwin	89
———	J. Forrest	89
——— (Young)	Mrs. Wilkinson	89
———	...	593
———	Mr. Bowly ...	593
——— the 12th	Cooper ...	594
——— ———	Watkin ...	90
——— XII.	Phillips ...	90
Charleville	Hon. Col. Douglas	90
———	Mr. Hargreaves	90
Charley	...	90
———	Buston ...	90
———	Crisp ...	91
———	Orr ...	91
———	Arrowsmith	594
Charley Boy	Mr. T. Lambert	91
——— ———	Wilson ...	91
Charlie Boy	Hargreaves	91
Chatsworth	Duke of Devonshire	92
Chaucer	Earl Spencer...	92
Cheeryble	Mr. M. Hopper	594
Cherokee	Hon. J. B. Simpson	92
Cheshire Lad	Mr. J. Forrest	594
Chesterfield	J. A. Gano	92
Chevalier	...	93
Cheviot (Young)	...	93
———	Crisp ...	93
Chief	...	93
——— (Young)	Jopling ...	594
Chieftain	Warfield	93
———	...	94
———	Iles ...	595
Childers (Young)	Shafto ...	94
——— ———	...	94
———	Bagnall ...	94
Chillingham	...	94
———	...	94
———	J. Thompson	595
Chilton	...	94
——— (Young)	...	94
Chorister	Maynard	94
——— (Young)	J. Unthank	95
Christmas	Marquis of Exeter	95
Christopher	...	95
Christoval	Earl Spencer...	95
Chrysalite	Mr. J. Radcliffe	95
Cicero	...	95
———	Wood ...	96
Cincinnatus	Laxton ...	96
Clan Albin	Bement ...	96
Clansman	Bosville ...	96
———	W. Jobson	97
Clapham	Dauthwaite	97
Clarinda Bull alias Clarion	W. Jobson	97
Clarion, see Clarinda Bull	...	97
———	Robson ...	97
Clarke	Warfield	97
Clarke's Bull	Clark ...	98
Clasher	Lynn ...	98
Claude	J. Radcliffe	595
Claxby	Hargreaves	98
Cleasby	...	98
Cleatham	W. Watkin	595
Clementi	Parkinson	99
——— (Young)	Grant Duff	595
Cleveland	..	99
——— (Young	...	99
———	...	99
———	...	99
———	Mr. Morton ...	99
———	Lawson ...	99

Bulls.	Breeders.	Page.
Cleveland	. Mr. Wilson ...	99
———	. ...	596
———	. ...	596
——— Lad	. Bates ...	99
——— — 2d	. Bates ...	100
Clianthus	R. H. C. Arbuthnot	100
Clifford	. Mr. J. Procter	100
Clifton	. Parkinson	100
———	. ...	101
———	. Robinson	596
Coatham	. ...	596
Cobham	. Parkinson	101
Cobourg	. J. Burtt...	101
———	. ...	101
———	. M. Hopper	101
Coddington Matchem	Jos. Burtt	101
Coldstorms	. ...	101
Collard	. Parkinson	102
———	. Barnard ...	102
Collin	. W. Hobbs	596
Colling's White Bull	R. Colling	102
Colling	Mrs. Mc Ilvaine	102
Collingwood, Mr. Smith's	...	103
Colney (Young)	. ...	103
Colonel	Earl of Lonsdale	103
———, Mr. Bagshaw's	...	103
———	. Sir C. Tempest	103
———	Earl of Lonsdale	104
———	. Rev. A. Smith	597
——— Willoughby's Bull	...	104
Coltness	Mr. Houldsworth	104
Columbus	. do. ...	104
———	. Lovell ...	597
Comet, Mr. Lax's.	...	104
——— Mr. Machell's	...	104
———	Earl Hardwicke	104
——— (Young)	. ...	105
——— ———	Sir H. C. Ibbetson	105
——— ———	. Derby ...	105
———	. G. Brinton	105
———	. Bergess ...	597
Commander	. ...	105
———	. Dudding	105
———	. Parkinson	106
———	. Iveson ...	106
——— (Young)	...	106
———	. ...	597
Commissioner	. ...	597
———	. Greetham	598
Commodore	. Allison ...	106
——— Mr. Cartwright's	...	106
———	. ...	106
———	. ...	107
———	. ...	107
——— Mr. Knight's	...	107
———	. Dudding	107
———	. Sir G. Philips	107
Commodore	. Mr. Chapman	598
———	. Messrs. Dodds	107
——— (Young)	Mr. Brook ...	107
——— Napier	...	108
Comus, (1861)	. ...	108
———	. Lakin ...	108
———	. Earl Brownlow	108
———	. Mr. John Saul	109
Confucius	. Moore ...	598
Coniscliff	. ...	109
Conjurer	. ...	109
Conloch	. Dudding	109
Conqueror	Rt Hon. C. Arbuthnot	109
———	. Mr. Whitaker	109
———	. Whitaker	110
——— Mr. Jackson's	...	110
———	. Lovell ...	598
———	. Crisp ...	598
———	. Bagshaw	598
———	. Rotch ...	599
———	Messrs. Patterson	599
Conrad	. Fawkes ...	110
——— (Young)	. ...	110
———	. Hall ...	110
———	. Parkinson	599
Conservative	. Iles ...	110
———	. Dudding...	111
———	Lord Feversham	111
———	Earl of Lonsdale	111
———	. Mr. Adkins ...	599
———	. Yorke ...	600
———	. Wentworth	600
Constantine (Young)	...	111
Constellation	. Crofton ...	112
———	. Whitaker	112
Constitution	. Fawkes ...	112
———	. Maw ...	600
Consul	. ...	113
———	. Allison ...	113
Contention	. ...	113
Copeland, (1871)	. ...	113
Copeland Tom	. ...	113
Copson	. ...	113
Coral	Captain Hampton	113
Cordilleras	. Mr. Hutton ...	114
———	. Robinson	600
Corelli	Rev. Thos. Harrison	114
Corinthian	.Lord Feversham	114
——— (Young)	...	115
Coriolanus	. Mr. Bement ...	114
———	. Earl Spencer ...	601
Cormorant	. Mr. W. Hall...	115
Cornelius	. J. Burtt...	115
———	. Dr. Martin ...	601
Cornet	Mr. R. M. Jaques	115
Cornplanter	. ...	115
Cornwall	. W. Cooper	601

Bulls.	Breeders.	Page.
Coronation	Mr. Parkinson	115
———	...	116
———	Baker ...	116
———	Sir G. Philips	116
———	Mr. W. Bagshaw	601
———	J. Clover	602
———	Watkin ...	602
———	Earl of Lonsdale	602
Coroner	Mr. H. T. Thompson	116
——— (Young)	Hobson ...	117
Corregio	R. M. Jaques	602
Corsair	Torr ...	117
Corwin	M. L. Sullivan	117
Cossack	Topham ...	117
——— Mr. Heanley's	...	117
——— alias Julius Cæsar	Clay	117
———	W. Jobson	118
——— (Young)	Crombie...	603
Cottesmore	R. W. Baker	118
Count	...	118
——	...	118
——	Goodwin	118
—— Comet	Robson ...	118
—— Conrad	W. Jobson	119
—— Cornet	...	119
Cotham	Rose ...	603
Cow Boy	Dinning...	119
Cox's Bull	...	119
Coxcomb	Yorke ...	119
Cramer	Rev. Thomas Harrison	119
Crichton	Mr. Lakin ...	120
Crimson	J. Burtt ...	120
Cripple	...	120
———	G. L. Ridley	120
Crispin (Young)	...	120
Crocus	Rev. H. B. Benson	120
Croft	Mr. R. Lawson	603
—— Ebor	...	121
Crofter	Bates ...	603
Crofton	Crotton ...	121
Crusader (Young)	...	121
Crusoe	...	121
Cumberland (Y.)	Earl of Lonsdale	121
———	Mr. R. W. Ashburner	603
——— Lad	R. Jobson	121
Cummersdale	Earl of Lonsdale	122
Cunoboline	Mr. J. Renton	122
Cunswick	Earl of Lonsdale	122
Cupid, (1893)	...	122
——	Mr. Jos. Burtt	123
——	Skipworth	123
——	Dawson ...	123
——	E. Lakin	123
——	Hindmarch	123
——	Chapman	604
——	R. W. Ashburner	604
Cyrus	...	124
Cyrus	Mr. Yorke ...	604
——	J. Radcliffe	124
Dædalus	Niblett ...	124
Dædalus	Parkinson	124
Dairyman	...	125
———	Hudson ...	125
———	Rotch ...	125
Dale	Captain Hampton	125
Dale's Bull	Mr. Scroope ...	126
Dalesman	...	126
Dalkeith	Parkinson	126
Dalrymple	Paley ...	126
Damon	Parkinson	604
Danby	...	126
———, Mr. Scroope's	...	126
——— (Young)	...	127
Dandy	F. Iles ...	127
———	Whitaker	605
———	Sir C. Tempest	605
——— Dinmont	Mr. E. Lakin	127
——— ———	Torr ...	605
Daniel	Temple ...	127
———	Browne ...	127
———	Sir C. Tempest	605
Dan Lambert	Mr. Ellison ...	128
—— O'Connell	Sir C. Tempest	128
Danthorpe	Mr. Collins ...	128
Dantzic	Dauthwaite	128
Dardanus	Parkinson	605
Darius	Lord Feversham	128
Darling	Rt Hon. C. Arbuthnot	606
Darlington	...	129
Dart	Mr. Ladds ...	129
——	Duke of Buccleuch	129
Dash	...	129
——	Mrs. D. Wilkinson	129
——	Mr. Greenall...	606
Dashwood	Paley ...	130
Daunus	Parkinson	130
David	...	130
———	...	130
———	Dawson ...	130
Davy Crocket	...	131
Deacon's Bull	...	131
Deacon	Dauthwaite	131
Decision	J. Appleton	606
Decius	Maynard	131
D'Egville	Hutton ...	131
Defender	Walker ...	132
———	Lord Feversham	132
———	Lord Feversham	606
De Lacy	Mr. J. Radcliffe	132
Delight	Whitaker	132
Demetrius	Burtt ...	133
Democrat	Rotch ...	607
Demosthenes	Maxwell...	607
Denbeigh	...	133

Bulls.	Breeders.	Page.
Denmark	. Mr. Pittam ...	607
Denton	Sir Charles Ibbetson	133
Denton	. ...	133
Derby	Duke of Devonshire	607
Dermid	. Mr. Torr ...	133
Derry	. R. Smith	134
Deucalion	. Earl Spencer ...	134
Dewberry	Duke of Buccleuch	134
Derwent	Mr. J. Unthank	134
Diamond	J. W. Parrington	134
———	. Dr. Martin ...	608
———	. Mr. Booth ...	608
———	. J. Emmerson	608
Dick Swiveller	. Crisp ...	135
Dictator	. Rodman ...	135
Dimples	. ...	135
Dion	. Beasley ...	609
——	. Parkinson	609
Dishley	. . ...	135
Divoli	. Houldsworth	135
Dixon's Bull	Lord Feversham	135
Dobison	. Mr. Bates ...	609
Doctor	. T. Forrest	136
———	. Paley ...	136
———	. F. Iles ...	610
Dr. Buchan	. Whitaker	610
Dolphin	. Captain Shawe	610
Dolphurby	Earl of Lonsdale	136
Domino Samson	. Mr. Fawkes ...	137
Don	. Rotch ...	137
——	. Bowly ...	610
Donald	. Bosville ...	137
Donation	. Earl of Carlisle	611
Don John	. Mr. Crofton ...	138
—— ——	. Watkin ...	138
—— ——	. Cattley ...	138
—— ——	. ...	138
—— ——	Sir George Philips	138
—— ——	Sir Charles Tempest	139
—— ——	. Mr. Hunt ...	139
—— ——	. S. Clarke...	611
—— Juan	. Maynard	139
—— —— (Young)	W. Cooper	139
—— Pedro	. Earl Brownlow	611
—— Quixote	. Mr. Pears ...	140
—— ———	. Dawson ...	140
—— Tom	. W. Bagshaw	140
Dorimont	Rt Hon. C. Arbuthnot	140
Dorset	Duke of Devonshire	611
Doubtful	Mr. James Appleton	612
Dragon	. Earl Spencer ...	141
——— Fly	. ...	141
——— —	. Mr. Musson ...	141
Dragoman	. Torr ...	612
Dragonnette	. Edge ...	141
Drake	. Pittam ...	612
Dramatist	. Torr ...	612

Bulls.	Breeders.	Page.
Drayton	. Mr. Bromfield	613
Driver	. J. Lawson	141
———	Duke of Buccleuch	142
———	Mr. Robert Lawson	142
———	. Sherwood	613
Drone	. ...	142
Drover	. ...	142
———	. G. Johnson	613
———	. Brown ...	613
Drowsy	. ...	142
Drudge	. ...	613
Druid	Rev. Thomas Harrison	142
Dryden's Bull	. ...	142
Dublin	Duke of Buccleuch	142
Ducrow	. Mr. Middleton	614
Duke	. Dawson ...	143
——	. Buston ...	143
——	Sir John Ramsden	143
——	. Mr. Crisp ...	143
——	. Skipworth	143
——	. Glover ...	144
——	Duke of Buccleuch	144
——	. Mr. Gaitskel ...	144
—— (Young)	. Salvin ...	144
—— of Cambridge	Bates ...	144
—— — ——— 2d	Bates ...	144
—— — ——— 3d	Bates ...	614
—— — ——— 4th	Bates ...	614
—— — ——— 5th	Bates ...	614
—— — ———	Kemp ...	615
—— — Clarence .	J. Woodhouse	145
—— — Cleveland	Messrs. Dodds	145
—— — Cornwall.	Cattley ...	615
—— — ——— .	S. Clarke	615
—— — ——— .	Harrison...	616
—— — ——— .	G. A. Grey	616
—— — ——— .	R. Jobson	616
—— — Cumberland	J. Unthank	145
—— — ——— .	J. Pearson	145
—— — Kent .	R. Jobson	146
—— — ——— .	G. Johnson	146
—— — Lancaster	H. Unsworth	616
—— — ——— 2d	H. Unsworth	617
—— — Malbro' .	Whitaker	146
—— — Norfolk .	Bates ...	617
—— — Northumberland	2d, Bates	146
—— — ——— 3d	Bates ...	147
—— — ——— 3d	Jobson ...	147
—— — ——— 4th	Bates ...	147
—— — ——— 5th	Bates ...	617
—— — Oxford	Bates ...	618
—— — Roxborough	Bates ...	147
—— — ——— 2d	Bates ...	148
—— — ——— 3d	Bates ...	148
—— — Wellington	Ashburner	148
—— — ———	Bates ...	148
—— — ———	Rowe ...	148

Bulls.	Breeders.	Page.
Duke of Wellington	Mr. W. Raine	618
—— William	Ashburner	149
—— ——	Ashburner	618
—— of York	Jas. Pasco	149
—— — ——	J. W. Parrington	618
—— — ——	Bates ...	619
—— — —— 2d	Bates ...	619
Dulcimer	R. M. Jaques	149
Dulverton	J. E. Troutbeck	149
Dumfries	...	150
Duncan the Hero	Whitaker	619
Dunse	Messrs. Bell ...	150
Durham	...	150
——	Mr. G. Robinson	150
—— Bull, Sir John Thorold's	...	150
—— Ox Bull	...	150
Duroc	...	150
Dursley	Mr. Parkinson	151
Dusty Miller	Crisp ...	151
Dutchman alias The Dutchman	...	151
Dutiful	Pittam ...	620
Duty	...	151
Eagle	Chrisp ...	151
Eamont	T. Fain ...	151
——	Saunders	620
Earl Beauchamp's White Bull	...	152
Earl of Beverley	Bates ...	152
—— — —— 2d	Bates ...	620
—— — Buchan	Whitaker	621
—— — Durham	J. Crofton	621
—— — Dysart's Bull	Parkinson	152
—— — Eldon	Messrs. Bell ...	152
—— —Liverpool	Etches&Foreman	152
—— Spencer	Mr. Kemp ...	153
—— Stanhope	R. Bell ...	621
Easby (Young)	...	153
Eastwood	Walker ...	153
Ebor, Mr. Wade's	...	153
—— (Young)	...	153
Eclipse	Witham...	153
——	Caldecott	153
——	Holmes ...	154
——	Cattley ...	154
——	Beaumont	154
——	Ladds ...	154
——	J. Radcliffe	621
——	Almond ...	621
Eden	Earl of Lonsdale	155
——	Mr. Pearson ...	155
——	...	622
Edgar	Rev. C. James	155
Edmund	...	155
—— 2d	Mr. Dawson ...	155
——	J. Topham	156
Edrom	Carnegie ..	622
Edward	Dawson ...	156
——	Marquis of Exeter	156
Edward	Messrs. Bell ...	156
Edwin	Mr. G. Mangles	156
Effingham, Mr. Raine's	...	157
Ehen	Gaitskell	622
Elastic	Captain Shawe	622
Election	Mr. Fawkes ...	157
Elemore, see Baker	...	157
Elis	Sir C. Tempest	157
—	Earl of Lonsdale	157
Ella	Messrs. Watson	158
Ellerington	Mr. Lambert...	158
Ellerton	...	158
Ellerton's Bull	...	158
—— Roan Bull	...	158
Ellerton	...	158
Ellington	Ladds ...	158
Embassador	...	159
Emerald	Duke of Devonshire	622
Emilius	Earl Spencer...	622
Emir	Mr. T. Chrisp	159
Emperor I.	Lord Feversham	159
—— II.	do. ...	159
—— III.	do. ...	159
——	Capt. Barclay	159
—— (Young)	Mr. T. Chrisp	160
—— alias Will Honeycomb	J. Beetham	160
——	Dudding	160
——	R. Smith	160
——	Caldecott	161
——	...	161
——	T. Crisp...	161
—— 2d	J. Topham	161
——	Cattley ...	161
——	Kemp ...	161
——	...	623
—— (Young)	Gibson ...	623
——	Adeane ...	623
—— the Second	Buston ..	623
Empire	...	162
Enchanter	...	162
——	Derby ...	162
Endymion	Earl Spencer ...	162
——	Mr. Wetherell	623
Engineer	Woodhouse	624
Enigma	R. Moore	624
Ennius	Earl Spencer ...	162
Ensign	Mr. W. Raine	624
Enterprise	W. Linton	163
——	Adkins ...	624
——	Middleton	625
Enthorpe, alias Wilson's Bull	...	625
Eolus	...	163
Epicurus	Maxwell	625
Epperstone	Houldsworth	163
Ernest	M. Hopper	163
——	Saunders	625

Bulls.	Breeders.	Page.
Erringden Comet	Mr. S. Clarke	625
Eryholme	...	164
Espe Hill	...	164
Espersykes	Allen ...	164
Essex	R. Sewell	626
Ethelred	Crofton ...	626
Euclid	Ladds ...	164
———	J. Wood...	164
———	J. White	164
Evelyn, Mr. D. Richardson's	...	165
Evergreen	...	165
Every	...	165
Ewerby	Burcham	165
———	Burcham	626
Exception	...	165
Exmouth	the late Mr. Coates	165
——— (Young)	Messrs. Angus	165
Expectation	Lord Feversham	166
———	Mr. J. Emmerson	166
———	Ladds ...	166
———	E. Lakin	626
———	A. Cruickshank	626
Eyon	R. Emmerson	166
Factotum	Lee Norman	627
Fairdale	...	166
Fairfax	Prentice...	166
———	S. Clarke	627
——— (Young)	Sir A. Buller...	627
Fairfax's Oey	Mr. Grant Duff	167
Fairman	Mrss. Ibbetson	167
Fairy King	Mr. Whitaker	627
Faithful	Dudding	167
Falcon	T. Chrisp	167
Falstaff	G. A. Grey	627
Fantastical	Earl of Carlisle	168
———	Mr. J. Mahard	168
Farmer	Sir E. Mostyn	168
——— (Young)	Mr. N. Clark...	168
———	Warfield	168
———	Majoiy ...	169
———	Kemp ...	169
———	Renton ...	628
Farmers Favourite	Earl Howe ...	169
Farnsfield	Mr. Houldsworth	170
Favourite	Marquis of Exeter	170
———	Mr. Cook ...	170
——— (Young)	Mr. Sisson's ...	170
———	Goodwin	170
———	Ashburner	170
———	...	171
———	Fain ...	171
———	J. Burtt...	171
———	Fain ...	628
———	Jopp ...	628
——— (Young)	Rose ...	628
——— (Young)	Ashburner	628
Fawdon	R. Jobson	171
Fawsley	Sir C. Knightley	629
Feldom	Mr. L. Thompson	171
Felix	Skipworth	171
———	E. Lakin	172
———	Paley ...	172
———	T. Sowerby	172
Ferdinand	Hincks ...	629
Fergus	R. Bagshaw	172
———	Parkinson	173
Festus	J. Thompson	629
F. F. Togo	Rev. J. Higginson	173
Fiddler	...	173
———	...	173
——— or The Fiddler	...	173
———	R. Smith	173
Field Marshal	...	174
Figaro	Earl Spencer ...	174
Filho-da-Puta	Mr. Houldsworth	174
Filho (Young)	Mr. Houldsworth	174
Fillan	Torr ...	174
Financier	...	175
Finborough	Saville ...	175
Findon	Saville ...	629
Fingal	Earl of Lonsdale	629
Finningley	...	175
Firebrand	Earl Spencer ...	630
Fireman	Sir C. Tempest	175
First Stone Hill Bull	Mr. C. Colling	175
Fisher's Old Bull	...	175
Fitzaln	T. Chrisp	176
Fitz Charles	Whitaker	176
Fitzclarence	Whitaker	176
Fitz Clair	Fawkes ...	630
Fitz Eustace	Wiley ...	176
Fitz Garland	Robinson	630
Fitz Herbert	Whitaker	177
Fitz Ivor	Beasley ...	177
Fitz James	Whitaker	177
——— ———	...	630
Fitz Maurice	Whitaker	178
Fitz Redmayne	Whitaker	630
Fitzroy	...	178
———	J. Radcliffe	178
Fitz Walter	Fawkes ...	631
Fitz William	Musson ...	178
——— ———	Whitaker	178
Fitzwilliam	Thompson	179
Fitz William	Dudding	179
Flambeau	Earl Spencer	179
———	Mr. Yorke ...	179
———	Captain Shawe	631
Flash	Mr. Lakin ...	631
Flavel	Wiley ...	631
Flodden 2d	...	179
Florian	Bement ...	632
Florist	Earl Spencer ...	180
———	...	632

Bulls.	Breeders.	Page.
Folds's Bull, of Fawden	...	632
Follyfoot	...	180
Folo	Mr. Skipworth	180
Fop	Rt. Hon. C. Arbuthnot	180
——	Captain Shawe	632
Fopling	Mr. Yorke ...	180
Forester (Young)	...	181
——	R. Woodhouse	181
——	Hall ...	181
——	J. Woodhouse	181
——	R. Smith	182
——	Dawson ...	632
Fortunatus	Earl Brownlow	182
Foss	Earl of Burlington	632
Foundling	Mr. Clark ...	182
——	S. O. Priestley	182
Fouche	Fawkes ...	633
Francisco	Pym ...	183
Francis the First	Fawkes ...	633
Frank	...	183
——	Dawson ...	183
Frankenstein	Bainbridge	633
Frankland	Spearman	183
Franklin	...	183
Frederick	J. Appleton	184
—— (Young)	Bartholomew	184
——	Mrs. Strickland	184
——	Mr. Hobson ...	184
——	Beauford	184
——	Kemp ...	185
——	Dawson ...	185
Freebooter	Bainbridge	185
Freeman	Ostler ...	185
Freemason (Young)	...	186
Free Trader	Fawkes ...	634
Frenchfield	T. Fain ...	186
Frenzy	Freer ...	186
——	...	634
Friar Tuck	Torr ...	186
—— ——	Sir Charles Knightley	186
Frickley	Lord Feversham	187
Fulbeck	...	187
Fulthorp	...	187
Fury	Gilbert ...	187
Fusbus	Dawson ...	634
Gainford 2d	Dudding	187
—— (Young)	Earl of Lonsdale	187
—— (Young)	Mr. Crofton ...	188
—— the 2d	Buston ...	634
—— ——	Crofton ...	634
—— Comet	W. Raine	635
Galen	Earl Spencer...	188
Galewood	Mr. Atkinson	188
Gambler	Edwards...	188
Gamester	Robson ...	188
Gammon	Dawson ...	635
Ganthorpe (Young)	Edwards...	189
Ganton	Lord Feversham	189
Garnet	Mr. Lakin ...	189
Garrick	Edge ...	189
Garthorn's Bull	Atkinson	190
Gay Lad	Bosville ...	190
—— —	Lovell ...	635
Gazette	Whitaker	635
General (Young)	W. Benn	190
——	Earl of Lonsdale	190
——	...	190
——	...	190
—— the 2d	Earl of Lonsdale	191
——	Mr. R. Jobson	191
——	Crofton ...	191
——	L. Thompson	191
—— Chasse	Maynard	191
—— Gerard	W. Raine	192
—— Picton	Raine, jun.	192
—— Washington	Bates ...	635
George	...	192
——	Goodwin	192
—— Mr. Gilliatt's	...	193
——	Dawson ...	193
——	Kemp ...	193
——	Crisp ...	193
——	Dinning ...	193
——	Messrs. Bell ...	193
—— (Young)	Mr. Watson ...	194
—— (Young)	D. P. Walesby	194
——	G. L. Ridley	636
——	A. Geekie	636
—— the Third	...	194
—— III.	Whitaker	194
Geranium	Goodwin	194
Gilbert	Spearman	194
Gilling	...	195
Gilliver	...	195
Gilpin	Bement ...	195
Gladiator	Bement ...	195
——	W. Hall...	195
——	Earl of Carlisle	196
Glaucus	Mr. Bainbridge	196
——	R. Bagshaw	196
——	Sir Edward Mostyn	196
——	Earl Spencer ...	636
Gleaston Castle Bull	...	637
Gledhow	Mr. J. Burton	197
Glen	Atkinson	197
——	M. S. Stewart	637
Glendale	Chrisp ...	197
——	Atkinson	198
Gloucester	Hargreaves	198
Gofton's Bull	...	198
Gog	Dawson ...	198
Gohanna	Maynard	198
Gold Bud	Warfield	637
Golden Drop	...	198

Bulls.	Breeders.	Page.
Golden Drop	Mr. Squire ...	637
Gold Snap	Warfield...	637
Goldfinch	Warfield...	199
Goldfinder	Goodwin...	199
———	R. Lawson	199
Goliah	Bement ...	199
Gondolier	Torr ...	637
———	Captain Shawe	638
Gosberton	Mr. Kemp ...	200
Governor	Goodwin...	200
———	J. Crofton	200
———	Skipworth	200
Gracchus	Earl Spencer ...	200
Grace (Young)	Sir E. Mostyn	201
Grammarian	Sir E. Mostyn	201
Grampound	Mr. Parkinson	201
Granby (Young)	Sir W. Ingilby	201
Grandison	Mr. Allison ...	201
Grandson of Favourite	Robson	202
——— —	Waddingworth ...	202
Grayrigg	Earl of Lonsdale	202
Grazier	...	202
———	Mrs. D. Wilkinson	202
——— (Young)	Lord Feversham	202
——— (Young)	Sir J. Ramsden	203
———	Mr. Langdale's ...	203
———	Mr. Goodwin...	203
———	Goodwin	203
———	N. Clark	203
———	Scotson ...	203
———	Blanchard	638
Greatham	...	204
Greathead's Grey Bull	...	204
Great Western	H. S. Randall	204
Grebby	Kemp ...	204
Greenwell's Bull	...	204
Gregory	Kemp ...	638
Grenadier	Pittam ...	638
Grey Momus	Hunt ...	204
Grimaldi alias Latham, (364)	...	205
Grimston Lad	W. S. Gill	638
Grindon	Smith ...	205
Grizzled Twin	Maynard	205
Grog	Rev. H. Smith	205
Gronant	Mr. Dawson ...	205
Grosvenor	Paley ...	205
Grouchy	Fawkes ...	639
Guardian	Colonel Cradock	206
———	Mr. Lambert...	206
Guercino	Earl Spencer ...	206
Guillemot	Mr. E. Wilmot	206
Gulliver	Whitaker	206
Gunby	Houldsworth	207
Gunnerwell	Earl of Lonsdale	207
Gustavus	Mr. Hartley ...	207
———	Lovell ...	207
Guy	Assheton	208
Guy Mannering	Mr. Fawkes ...	208
Gwrgant	Dawson ...	639
Gyges	Niblett ...	208
Haddock called Governor, (1077)		208
———	...	208
———	Peacock ...	209
Haggin's Miranda	...	209
Halley's Comet	Maynard	209
Halton	Rowe ...	209
Hampden	Whitaker	209
Handel	...	210
Hand's Bull	Hand ...	210
Hanley's Bull	...	210
Hannibal	...	210
———	Buston ...	639
Haphazard	Mr. J. Middleton	210
———	Duke of Devonshire	639
Hardicanute	Mr. Tetley ...	210
Harkaway	Cattley ...	210
Harlequin, Miss Wright's	...	210
———	Maynard	211
———	Pym ...	211
Harlsey (Young)	Ryle ...	211
Harlsonio	Beetham...	639
Harold	Pilkington	211
———	Duke of Devonshire	640
Harrington	Mr. Kemp ...	211
Harrison	Warfield	212
Harrison's Bull	...	212
Harry	Harrison ...	212
———	R. Bagshaw	212
———	J. Radcliffe	212
——— Bertram (Y.)	Kyle ...	212
——— Lorrequer	R. Thornton	213
——— Vane	Messrs. Dodds	640
Hartforth	Mr. W. Raine	213
Harvester	Maw ...	640
Hastings (Young)	J. Gillbanks	213
——— (Young)	Messrs. Angus	213
Hatfield	...	214
Hawthorn	...	214
Hayton Castle	Mr. Herd ...	214
Hazard	Pontin ...	214
———	Dawson ...	640
Hazelwood	Paley ...	214
Hazle Bull	R. Jobson	641
Headlam (Old)	...	214
———	Wade ...	214
Heathfield's Bull	...	641
Hecatomb (Young)	Kemp ...	214
Hector	...	215
———	...	215
———	...	215
———	G. Wood	215
———	Dawson ...	215
———	Pittam ...	641
———	Ashburner	641

Bulls.	Breeders.	Page.
Hector	Mr. Minta	642
——	W. Raine	642
——	Duke of Devonshire	642
——	Mr. Gray	642
Helenus	Bird	215
Helius	Cottrell	216
Helmsley		642
Hemlington		216
Henchman	Torr	643
Henderskelf (Y.)	R. Moore	643
Henderson's Bull		216
Henllys, (2112)		216
Henry	A. Cundall	216
——		216
——	Pilkington	216
—— alias Sir Walter Col.	Cradock	217
—— the 8th	Mr. Benson	217
——	L. Carnegie	643
—— Clay		643
Henwood (Y.)	Rev. H. Berry	217
Hercules		217
——	Mr. Ellison	218
——	Pym	218
——	Hutchinson, jun.	643
——	Cruickshank	644
Herd-Boy	Marquis of Hastings	644
Herdsman		218
——		644
——	G. L. Ridley	644
——	Rotch	644
Heriot	Robertson	218
Hermit	Captain Hampton	219
Hero		219
——	Rotch	219
——	Topham	219
——		220
——	Earl of Lonsdale	220
——	Mr. Hogarth	220
——	Watson	220
—— (Young)		220
Herod, Mr. W. Raine's		220
Hesiod	Rev. H. Smith	645
Hesling	Mr. Renton	221
Hetherington's Bull		221
Hexgreave		221
——		221
Hibiscus	Parkinson	221
Highlander		221
Hilton		221
Hindley Lad		221
His Grace	Sir E. Mostyn	222
—— ——	the late Duke of Leeds	222
—— ——	Mr. Clover	645
—— Royal Highness	Wiley	222
—— —— ——	R. Jobson	222
Hogarth	Edge	223
Holkar	Bates	223
Hollins	Mr. Dauthwaite	223
Hollyhock	Lathrop	223
Honesty	T. Wilkinson	223
Hopewell		224
—— 2d	Pilkington	224
Horace	Rev. E. Smith	224
——	Mr. Minta	224
Hore		645
Hornby	Kirkham	224
Hornsea	W. Raine	645
Hotspur	T. Chrisp	225
——	G. A. Grey	225
——	Earl of Lonsdale	225
——	Mr. Rotch	225
——	Beauford	645
Howard	Whitaker	646
——	M. S. Stewart	646
Howard's Dun Bull		646
Hubback		226
Hudibras	Edge	226
Hudspeth's Roan Bull	Lambert	226
Humbug		226
Hunter's Bull		646
Huntington		226
Hunt's Bull		226
Hurricane	Fox	226
——	Caldecott	227
Hutchinson's Bull		227
Hutton	Middleton	227
Hutton's Bull		227
Hyacinthus	Beetham	227
Hymen	Pilkington	646
Hyton	J. Shaw	228
Iago	Hon. J. B. Simpson	228
Idas	Mr. Parkinson	647
Imperial	Rose	228
——	Earl of Carlisle	228
Independence	Gen. Van Ransalaer	228
Index	Lord Feversham	228
Indian Chief	Mr. Warfield	647
Ingleboro'	Foster	229
Inglewood	Pears	229
——	Pearson	229
——	Unthank	229
Inkhorn	Captain Barclay	647
Invalid		229
Invincible		230
Ion	Mr. Wiley	230
Irishman (Y.)	Wheatley	647
Ironside	Hobson	647
Irt	Gaitskell	230
Isaac (Y.) (2154)	W. Cooper	230
——	Earl of Carlisle	230
Isted	Earl of Lonsdale	647
Ivanhoe (Young)	Mr. Booth	231
—— (Young)	Rose	648
——	Bainbridge	648

Bulls.	Breeders.	Page.
Ivor	Mr. Bullimore	231
Jack, Mr. T. Crisp's	...	231
——	...	231
——	Beasley ...	648
—— Power	Pearson ...	648
—— Sheppard	Sir C. Tempest	649
—— ———	Mr. G. L. Ridley	649
Jacob	G. Duff ...	649
James	...	231
——	Messrs. Bell ...	231
Janns	Mr. Parkinson	231
Jason	Thompson	231
——	Parkinson	232
Jasper	Marquis of Exeter	232
——	Mr. Whitaker	232
——	Earl Spencer ...	649
——	Mr. Parkinson	649
Javelin	Earl Spencer...	232
Jem	Dawson ...	233
Jenner	Parkinson	233
Jerome	Dr. Martin ...	650
Jerry	...	233
——, (2159)	Mr. Booth ...	233
——	...	233
——	Allison ...	233
——	Harris ...	234
——	Crisp ...	234
——	Ladds ...	234
—— Hawthorn	...	234
Jim Crow	Captain Hampton	234
— ——	...	225
— ——	Mr. J Appleton	235
Jobson's Red Bull	W. Jobson	235
John	Messrs. Bell ...	235
——	Mr. Todd ...	650
—— Barleycorn	J. Burtt...	235
—— ——— (Y.)	J. Burtt...	236
—— Bull	Earl Howe ...	236
Johnny	Mr. John Lee	236
———	...	236
——— Boy	Lambert...	236
Jolby alias Jolly's Bull	Storey ...	236
Jolly's Bull	...	237
Jonathan	...	237
Jovial	Beasley ...	237
Juan	Parkinson	650
Jugurtha	Parkinson	237
Julian	Dawson ...	237
——	J. Radcliffe	237
——	W. Jobson	238
——	J. Beasley	238
——	Parkinson	650
Julius	Parkinson	238
——	Crisp ...	238
—— Cæsar	P. Morris	239
Junior	Hall ...	239
Juniper	...	239

Bulls.	Breeders.	Page.
Juniper (Y.)	...	239
Junius	Mr. Allison ...	239
——	Parkinson	240
——	R. Jobson	651
Jupiter	L. Norman	240
——	Bloor ...	240
—— Mr. John Robinson's	...	240
——	...	240
——	...	241
——	R. W. Ashburner	651
——	Dawson ...	651
Juvenal	R. Parkinson	241
Kaleidoscope, Mr. R. Dixon's	...	241
Kathlin	B. Wilson	241
Kay's Grey Bull	Hodgson	241
Kay's —— Bull	...	241
Keal Eclipse	Topham...	242
—— Rockingham.	Topham...	242
Kearney's Bull	...	242
Keeper	E. Marfleet	242
Keithly	Parkinson	242
Kellington	Sir C. Crompton	243
Kelso	Mr. Houldsworth	243
Kendal	Parkinson	652
Ketton (Y.) alias Shepherd's Bull		243
Killerby	W. Raine	243
———	Benson ...	652
Kilmax	Atkinson	243
Kilnshaw	...	652
King Alfred	W. Jobson	652
—— Arthur	...	243
King's Bull	King ...	244
King Charles 2d	Whitaker	244
—— of Hearts	...	244
—— of Trumps	Adeane ...	244
King's White Bull	...	245
King William	...	245
—— ———	...	245
—— ———	Mrss. Ibbitson	245
Kirby	Rev. W. Glaister	245
Kirkham	...	245
Kirkleatham Bull	...	245
Kiveton Reformer	...	245
Kleber	Mr. Warfield...	246
Kneeton Bull	...	246
Knock	Earl of Lonsdale	246
L	...	653
Labdacus	Mr. Parkinson	246
Laceby Major	Brook ...	246
Laddie	Greenwood	653
Lad of the Isle	Maw ...	653
Ladykirk (Young)	Robertson	246
——— (Young)	Heriot ...	247
Laird of Buchan	Whitaker	653
Lambert	...	247
Lame Bull	F. Simpson	653
Lammas	Watkin ...	654

Bulls.	Breeders.	Page.
Lancaster	Duke of Buccleuch	247
Lancaster	. Mr. Whitney	247
——— (Young)	Mr. Wilkinson's	248
Lancolot or Lancelot	Mr. Davison	248
Landlord	. Adkins ...	654
Lanercost	. T. Chrisp	248
———	. Watkin ...	248
———	. Sir G. Philips	248
———	Mr. T. Robinson	249
———	. J. Sowerby	249
Lannes	. Warfield	249
Lansolet	. Cattley ...	249
Lanton	. ...	249
Lapdog	. Captain Shawe	250
Larkington	. ...	250
Larry	. Mr. Beasley ...	250
——	. Cartwright	250
Laughton	. ...	250
Launcelot	. ...	250
———	. Rev. E. Smith	250
———	. J. Woodhouse	251
———	. R. Bagshaw	654
Lausus	. Parkinson	251
Lavater	. Parkinson	251
Lawford	. Townsend	654
Lax, (2189)	. Lax ...	251
Layman	. Hall ...	252
Leader	. ...	252
——	. Squire ...	252
Leander	. Parkinson	252
Le Beck	. Iles ...	252
Le Conte	. Rev. T. Cator	655
Legacy	. Mr. Parkinson	253
Leighton's Bull	. ...	253
Lemnos	. Parkinson	253
Lemon Horn	. Ellison ...	253
Lenton	. ...	253
—— (Young)	Earl of Hardwicke	254
——	. ...	254
Leo	. Lord Ducie ...	254
Leon	Dr. S. D. Martin	254
Leonard	. Mr. R. Booth...	254
Leonidas	. ...	255
———	. J. Burtt...	255
———	. Dr. Martin ...	655
Leopard	General Van Ransalaer	255
——— 2d	. Mr. Prentice...	655
Leopold, a Son of Clara	...	255
———	. Bainbridge	255
———	. W. Jobson	256
Lepanto	. Parkinson	256
Leporello	.Lord Feversham	256
Lewis	. Mr. Beasley ...	655
Lexicon	. Earl Spencer...	256
Liberal	. Mr. G. Johnson	257
Lictor	. Earl Spencer...	656
Lieutenant	. Mr. Beetham	656
Likely	. Mr. Pittam ...	656
Lilyman	. ...	257
Lilyson	. W. Jobson	656
Lily White	. Saunders	257
Lincoln	. ...	257
———	. Earl Brownlow	257
———	. Mr. Golden ...	257
Lindley	Hon. J. Simpson	258
Linkie Twine	. Mr. Crombie...	656
Linton	. ...	258
Lion	. Almond ...	258
——	. Rev. E. Smith	258
Liston	. Mr. J. Cattle	259
——	. Cattley ...	657
Little Harry	. Frank ...	259
—— John	Rt. Hon. C. Arbuthnot	259
—— ——	. Mr. Pittam ...	657
Littlethorpe	. W. Cooper	259
Little Wonder	Earl of Lonsdale	259
—— ———	. Mr. Cottrell ...	657
Lively	. ...	657
Liverpool	. Squire ...	260
———	. Ellison ...	260
Live'o, see Alive'O (2995)	...	260
Llanfaes	Captain Hampton	260
Llange Eryri	. Rev. J. Vincent	658
Locksley	. Mr. Torr ...	260
———	Sir C. Knightley	260
Loco Foco	. Mr. Collins ...	658
Locomotive	Lord Feversham	261
———	. Mr. Bates ...	261
——— 2d	. Bates ...	658
Lofty	. Dudding...	261
—— Mr. Raine's.	...	262
——	. Warfield...	262
—— (Young)	. ...	262
——	Earl of Lonsdale	262
——	. Mr. Gregory ...	658
——	. R. Bagshaw	659
Logic, Mr. Leighton's	...	263
Londesbro'	. Botterill...	659
Lord Adolphus Fairfax	Whitaker	263
—— Barrington	Mrs. Mc Ilvaine	263
—— Brougham	. Mr. L. Severs	263
—— Charles Fairfax	Whitaker	264
—— Collingwood.	H. Wade	264
—— De Roos	. Pearson ...	264
—— Fairfax	. Sir C. Tempest	264
—— George	. Mr. Fawkes ...	264
—— John	. Sir C. Tempest	265
—— ——	. Mr. Crofton ...	265
—— ——	. Fawkes ...	265
—— Lieutenant	. Raine ...	265
—— ———	. L. Norman	265
—— ———	. ...	266
—— Louvain	. Thompson	266
—— Melbourne	. Sir C. Tempest	266

Bulls.	Breeders.	Page.
Lord Morpeth	Sir C. Tempest	266
—— Percy	Messrs. Bell ...	266
—— Prudhoe	Mr. R. Jobson	267
—— Rancliffe's Bull	...	267
—— Stanley	Earl of Carlisle	267
—— Surrey	Mr. Fawkes ...	267
—— Willoughby's Bull	...	267
—— Fairfax	Molyneux	659
—— Henry Fairfax	Whitaker	660
—— Hill	Knowles...	660
—— Howe	Whitaker	660
—— John Russell	Carnegie	660
—— Milton	Sir C. Tempest	661
—— Nelson	Mr. Lynn ...	661
—— Stanley	Benson ...	661
Lorenzo	G. L. Ridley	268
——	Clarke ...	659
Lorimer	Captain Shawe	268
——	Mr. Whitaker	662
Lothario	Hon. J. Simpson	268
——	Lord Feversham	268
Lottery, (2226)	...	269
——	Mr. J. Woodhouse	269
——	Bloor ...	269
——	Bird ...	269
——	Adkins ...	270
——	J. Forrest	662
Louis Philippe	Sir C. Tempest	270
Lowick	Mr. Atkinson	270
Lowther. Lord Lonsdale's	...	270
—— (Young)	Earl of Lonsdale	270
Lowthian's Bull	...	271
Loxley	Mr. Bainbridge	271
——	Adkins ...	271
Loyal	Earl of Lonsdale	662
Loyalist	Mr. Bainbridge	271
Loyalty	Duke of Buccleuch	271
Lubin	Colonel Powel	272
——	Mr. Thomas ...	272
——	Watson ...	662
—— Log	Cartwright	663
Lucifer	Edge ...	272
——	Earl Spencer ...	272
Luck's-all	Sir E. Mostyn	273
——	...	273
——	Mr. R. Bagshaw	663
Lucky	Beaumont	273
Lucretius	Beetham	663
Lucullus	Parkinson	273
——	Earl Spencer ...	664
——	Mr. Lakin ...	664
Ludlow	Parkinson	273
Luminary	Lord Feversham	274
——	Mr. Crofton ...	664
Lumley	Bainbridge	274
Lupus	Bloor ...	274
Luther	Holmes ...	274
Lycurgus	R. Sanderson	664
——	R. Bagshaw	664
Lyndhurst	Hargreaves	275
Lyneham	Sir G. Philips	665
Lysias	Parkinson	275
——	Parkinson	665
Lytham	...	665
Macbeth	R. Booth	275
Macduff	Walker ...	275
Mad Bull	Meynell ...	276
Madcap	...	276
Magic (Young)	Bosville ...	276
——	Lovell ...	276
Magician	Earl Spencer ...	276
Magister	Mr. Wiley ...	665
Magistrate	...	277
——	Earl Spencer ...	277
——	Mr. Harris ...	277
——	...	277
Magnet	Minta ...	277
——	Jackson ...	278
——	Cattley ...	278
Magnum	Bromfield	278
——	...	278
——	H. Wood	666
—— the 2d	Col. Cradock...	278
—— Bonum	Mr.Smurthwaite	278
—— ——	Mr. Smith's ...	279
—— ——	Messrs. Angus	279
—— ——	...	279
—— ——	Mr. Topham...	279
—— ——	J. Mahard	279
—— ——	...	666
Magnus	Houldsworth	279
Magog	Dawson ...	280
Mahomed	Capt. Barclay	666
Mahomet	...	280
——	...	280
——	Mr. Lax ...	280
——	M. Bowser	666
Maidstone	Edge ...	280
——	W. Bagshaw	280
Maitland	...	281
Majestic	Mahard ...	281
Majesty	Houldsworth	281
——	Caldecott	666
Major	Codd ...	281
—— Mr. Flint's	Sharpe ...	282
——	Warfield	282
——	W. Bagshaw	282
——	R. Crofton	282
——	...	282
——	Earl of Lonsdale	283
——	Lord Huntingfield	283
——	Mr. Houldsworth	283
——	G. W. Hartley	283
——	Dudding	284

Bulls.	Breeders.	Page.
Major	Mr. Middleton	284
—— Mr. Pell's	...	667
——	...	667
—— (Young)	J. Forrest	667
——	L. Thompson	667
—— (Young)	Bagnall ...	667
—— Domo	Earl of Carlisle	284
Malt of Midomsley	...	284
Manby	Mr. Walbran...	284
Mandarin	Parkinson	285
———	Gilbert ..	667
Manfred	Lovell ...	668
Mango	...	285
——	Codd ...	285
——	J. Bell ...	285
——	Cattley ...	285
—— (Young)	Walbran	286
——	W. Raine	286
——	...	668
Marcellus	Earl Spencer ...	668
———	Mr. Kemp ...	668
Marchant	Earl Spencer ...	286
Marcus	Mr. Watson ...	286
——— (Young)	W. Linton	287
———	Messrs. Lawson	668
Marengo	Mr. Holmes ...	287
Margrave	Sir C. Tempest	287
Margus	Mr. Parkinson	287
Mariner	R. Crofton	287
Marion	Mahard ...	288
Mark	Lovell ...	288
——	J. Jopling	669
—— Anthony	Harris ...	288
—— ———	Lovell ...	288
Marksman	Bainbridge	289
———	Dudding	289
Marlbro'	Earl of Carlisle	289
———	Mr. Paley ...	289
Marlish	W. Atkinson	290
Marmaduke	Earl of Carlisle	290
Marmion	Mr. Lovell ...	290
———	Bainbridge	290
———	Earl of Carlisle	290
———	Earl Spencer ...	291
———	Mr. Whitaker	291
———	Simpson ...	292
———	Pilkington	292
———	Sir T. J. de Trafford	669
Maroon	...	292
Marplot	Earl of Carlisle	292
Marquis	Mr. Harris ...	292
———	Marquis of Exeter	293
———	Mr. G. Wood	293
———	Earl of Lonsdale	293
———	...	293
———	Mr. Dudding...	294
———	Earl Howe ...	294
Marquis, (4390)	...	669
———	Mr. Pittam ...	669
———	Mr. Lovell ...	670
———	Earl of Lonsdale	670
——— of Chandos	Mr. Wiley...	670
Mars	Worth ...	294
——	Hon. J. B. Simpson	294
——	Mr. E. Lakin	295
Marshall's Bull	...	295
Marshal Soult	Hargreaves	295
——— ——	R. Parkinson	295
——— Suworrow.	...	295
Marshfield	Parkinson	295
Marske	R. Orton	295
——— (Young)	Hutton ...	296
Martin	Tetley ...	296
——	Hargreaves	296
—— the 2d	Pilkington	296
—— the 2d	Pilkington	297
——	Shafto ...	670
——	Lovell ...	671
—— Luther	Cattley ...	297
Marton	M. Hopper	297
—— Comet	Maynard	297
Mason	Rose ...	297
——	...	671
Master Humphrey	Majoribanks	671
Masterman	Parkinson	298
Matchem	J. Cattle	298
———	...	298
——— Mr. Brown's	...	298
———	...	299
———	Mrs Wilkinson	299
———	Mr. R. Lawson	299
———	Messrs. Lawson	299
———	Mr. Turner ...	299
——— the 3d	B. Greenwell	300
——— the 4th	B. Greenwell	300
——— (Young)	Booth ...	300
——— (Young)	Rose ...	300
——— (Young),	Mr. Brown's ...	300
——— (Young)	Maynard	300
——— (Young)	J. Forrest	301
Matchless	R. Thornton	301
———	Earl Brownlow	301
———	...	301
———	Earl Howe ...	301
——— (Young)	Mr. Crisp ...	302
Matilda's Son of Emperor	Lord Feversham	302
Matthew	Mr. Tempest...	671
Matthew's Bull	...	302
Maurice O'Connell	Ellison ...	302
Maximin	Parkinson	302
Maximus (Young)	Col. Cradock	303
Maxwell	Mr. Parkinson	303
Mayduke	Ashburner	303

Bulls.	Breeders.	Page.
Mayduke	...	303
———	Mr. Skipworth	303
———	Parkinson	304
May Duke	Lovell ...	671
——— ———	Pittam ...	671
Mayfield	...	304
Mazeppa	Rose ...	304
———	Hon J. B. Simpson	304
Mecænus	Earl Spencer ...	304
Mehemet Ali	Mr. B. Harrison	305
Melampus	R. Emmerson	305
Melbourne	Watkin ...	305
———	Kemp ...	672
Meldon	Messrs. Bell ...	306
Mellow	Mr. J. G. Duff	672
Melmoth	Whitaker	672
Memnon	...	306
———	T. Lambert	306
———	Lambert...	306
———	Lovell ...	306
———	Rose ...	306
———	Dawson ...	307
Mendoza	Paley ...	307
——— 2d	H. Unsworth	307
Mentor	Lovell ...	672
———	Parkinson	673
Mercen Comet	...	307
Mercury	Lovell ...	308
Mercutio	...	308
Merlin	Bullman...	308
———	C. Barrett	308
———	...	673
——— (Young)	J. C. Barratt	673
Merryman Mr.	Sir C. Tempest	308
——— 2d	Mr. S. Scotson	309
———	Sowerby...	673
Meteor	J. Wetherell	309
———	Lord Huntingfield	309
———	Bayston ...	673
Metullus	Earl Spencer ...	309
Meunier	Mr. Hargreaves	309
Midas	J. Burtt...	309
——— (Young)	Mr. Cundall ...	310
———	Lovell ..	310
——— (Young)	...	310
———	...	673
Middleton	Marquis of Exeter	310
———	Mr. T. Fain ...	310
Midge	Cattley ...	310
Midsummer	Topham...	674
Miles	...	674
Miletus	Parkinson	674
Milford	W. S. Gill	311
Millom	Hobson ...	311
Milo	...	311
———	Captain Hampton	311
———	Mr. Parkinson	674
Milton	Hon. J. Simpson	312
——— (Young)	Mr. Pittam ...	674
Mina	Bromfield	312
Mina	...	675
Mine Host	Mr. Adkins ...	312
Minstrel	Earl Spencer ...	312
Miracle	Mr. B. Greenwell	312
———	Earl Brownlow	313
———	Mr. Minta ...	313
——— (Young)	Todd ...	313
Mirandi	...	313
Misfortune	Lovell ...	313
Mocassin	Captain Shawe	313
Moderator	Mr. Annesley	675
Moghul	...	314
Mohawk	...	314
Mohican	Warfield	314
——— 2d	...	675
Monarch	Benson ...	314
———	Captain Barclay	314
———	...	315
———,	Mr. T. W. Graham's ...	315
———	Mr. Rose ...	315
———	Earl Howe ...	315
———	Earl Brownlow	315
———	Mr. Kemp ...	316
——— the 3d	Captain Barclay	316
———	Mr. Pittam ...	675
———	Caldecott	675
———	Bainbridge	676
———	Crisp ...	676
Monitor	Messrs. Lawson	316
Monk	Earl of Lonsdale	316
Monkwray	Earl of Lonsdale	317
Monmouth	Mr. Parkinson	317
Mons. Vestris	R. Jobson	676
Montezuma	Collins ...	676
Monzani	Earl Spencer...	677
Moonshine	Mr. Bartholomew	317
Moor's Bull	Crofton ...	317
Morengo or Marengo	Fawkes ...	317
Morning Star	Golden ...	318
——— ———	Booth ...	677
Morpeth	R. Booth	318
Morrick	...	677
Mortham	Harrison	318
Morton	W. Raine	318
Moscow	R. M. Jaques	318
Moses	...	677
———	Dawson ...	677
Moss Trooper	J. Gelderd	678
Mostyn	Dawson ...	319
Mountaineer	Troutbeck	678
Mountebank	Captain Shawe	678
Mowbray	Mr. Crofton ...	319
———	Booth ...	678
Mowthorpe (Y.)	H. T. Peacock	319

Bulls.	*Breeders.*	*Page.*
Mozart	Mr. W. Raine	319
Mulberry	Lovell ...	679
Muley	Wiley ...	319
Muncaster	Barrow ...	679
Mundig	R. Robinson	320
———	G. P. Harrison	320
Murton	Atkinson	320
Muscotts	...	679
Musician	Earl Spencer...	320
———	Mr. Watson ...	679
Mussulman	Colonel Cradock	321
———	Colonel Cradock	321
———	Earl Spencer...	321
——— (Young)	Messrs. Lawson	679
Mustachios	Mr. Crofton ...	321
Nabob	Dawson ...	679
——	Rotch ...	680
Nailer, (2347)	Scroope ...	321
Nameless	Isles ...	321
Napier	...	322
——	J. Stephenson	680
——	Benson ...	681
——	Dawson ...	681
Napoleon	Bellamy ...	322
———	Worth ...	322
———	Whitaker	322
———	Messrs. Atkinson	322
———	Mr. W. S. Gill	322
———	...	323
———	...	323
———	Messrs. Watson	323
Narcissus	Mr. Wentworth	323
———	Fox ...	324
Navarino	Holmes ...	324
Navigator	W. Cooper	324
Neasham, Mr. Thornton's	...	324
Necromancer	Cottrell ...	325
Ned Poins	Cottrell ...	681
Nelson	...	325
——	H. T. Peacock	325
——	G. Faulkner	325
——	Nelson ...	325
——	J. Stephenson	326
——	Kemp ...	326
——	Crisp ...	326
——	J. Benson	681
—— (Young)	Beauford	682
Neptune	...	326
———	...	327
———	Lord Feversham	327
———	Mr. J. Coulson	327
Nero	E. P. Prentice	327
——	W. Raine	327
—— (Young)	...	327
——	Warfield	682
Nessus	Niblett ...	328
Nestor	...	682
Neswick	Mr. Lovell ...	682
Newark	...	328
Newby	Yeates ...	328
Newby's Roan Bull	...	328
New Englander	Collins ...	682
Newham	M. Hopper	328
Newminster	J. Moor ...	329
Newton, Mr. R. Bagshaw's	...	329
———	Rowlandson	329
———	Rowlandson	329
———	Bird ...	329
Nicastro	Parkinson	329
Nicholas	J. A. Gano	683
N. Nickleby	Watkin ...	683
Nid	R. Jobson	682
Nigel	Rotch ...	330
Nimrod	Rose ...	330
———	J. Burtt...	330
———	W. Cooper	330
———	Earl Spencer ...	331
———	Messrs. Watson	331
———	Mr. Rotch ...	683
Ninepin	Rotch ...	684
Nobilis	Niblett ...	331
Noble, (2373)	W. Cooper	331
——	Holmes ...	332
——	Messrs. Dodds	332
No Mistake	Mr. Holmes ...	332
Nonsuch Bull	Bates ...	333
Norfolk	Rev. J. A. Rhodes	333
Norman	Mr. Rotch ...	333
——— (Young)	Sir C. Knightley	333
North American	Mr. Collins ...	684
—— Comet	R. W. Ashburner	334
Northern Light	...	334
North of England	...	684
—— Star	...	334
—— ——	Earl Brownlow	334
—— ——	Mr. Crofton ...	334
—— ——	J. Bulman	334
—— ——	Hunt ...	335
—— ——	Collins ...	335
—— —— (Young)	J. Jopling	335
—— —— (Young)	Payne ...	684
Northumberland	...	335
———	Hunt ...	335
———	Prentice...	336
———	T. Chrisp	336
Nottingham	Pym ...	336
Novelty	...	336
———	Pittam ...	684
Nunthorpe	...	336
Oakley	W. Bagshaw	336
——	Duke of Buccleuch	337
——	...	685
Oberon	Bainbridge	337
O'Connell	Prentice...	685

Bulls.	Breeders.	Page.
Octavius	Rt. Hon. C. Arbuthnot	337
———	. Mr. Cattley ...	337
October	. Orr ...	338
Ohio	. ...	338
Olivas alias Olivias	...	338
Oliver	. Booth ...	338
——	. Dauthwaite	339
—— Cromwell	. W. Bagshaw	339
—— Twist	. Bainbridge	339
Olympus	. Earl Spencer ...	339
Omega	. ...	340
——	. Mr. Bates ...	340
——	. Rotch ...	685
Oporto	. Hancock...	340
O P Q	. Rotch ...	685
Optimus	. Wiley ...	340
———	. ...	341
———	. G. Carter	686
Orion	. ...	341
Orlando	. Earl of Carlisle	686
Ormsby	. ...	341
——	. Cropper ...	341
Ormsby's Red Bull	Pym ...	341
Ormesby the Third	Sir W. Pennyman	686
Orodes	. Mr. John Clark	687
Orontes	. Earl Spencer ...	341
Orpheus	. Mr. Tempest...	687
Orthodox	. J. G. Dixon	342
Orville	. ...	342
Oscar	. W. Bagshaw	342
Oscola	...	342
Osiris	. ...	343
——	. Earl Spencer ...	687
Osmond	. Mr. Bainbridge	343
Ossian	. Bainbridge	343
Othello	Hon. J. B. Simpson	343
Otho	. ..	687
Otley	. Mr. Fawkes ..	343
Otway	. Booth ...	344
Oughtred, (2401)	Rev. H. Berry	344
Ovis	. ...	344
Oxford	Marquis of Exeter	344
Packington	Hon. J. Simpson	345
Pactolus	. Earl Spencer...	345
Pagan	. Earl Spencer...	345
——	. Mr. Skipworth	345
——	. W. Raine	688
Page's Bull	. ...	688
Painter	. Jopp ...	688
Paleface	. Whitaker	688
Pallister's Bull alias Henry	...	346
Palmbloom	. ...	346
Pam alias Troilus.	Booth ...	346
——	. Adeane ...	688
——	Rev. H. B. Benson	689
Pan	. ...	346
Pandarus	. Mr. Parkinson	346
Panton Favourite.	Dudding	347
——— Major	. ...	689
Paragon	Earl of Hardwicke	347
——— (Young)	Earl of Hardwicke	347
——— of the West,	Ohio Company	347
Paris	. Mr. Lakin ...	348
——	. R. Moore	689
Parlington	. ...	348
Parmesan	Lord Feversham	348
Parrington	Mr. T. W. Parrington	348
Partisan	. Samuel Orr	348
———	. Earl Spencer...	689
Partnership	. ...	690
Patrician	Rt. Hon. C. Arbuthnot	349
———	. Earl Spencer...	349
Patriot	. ...	349
Patron	. Mr. Ellison ...	349
Patroon	. Rotch ...	690
Patroon	. J. Pasco...	690
Paul	. Hargreaves	350
Paulinus	. Parkinson	350
Paul Jones	. ...	350
—— ——	. J. Radcliffe	350
—— ——	. J. Burton	350
—— Pry	J. W. Parrington	351
—— —	. Kemp ...	351
—— —	. ...	351
—— —	. A. Geekie	690
Peacock's Old Roan Bull	...	351
Peakill	. Cartwright	691
Pearl	. Iveson ...	351
Pears's White Bull	...	352
Pedestrian	Captain Barclay	352
Peel	. ...	352
——	Duke of Buccleuch	352
Peepy	. ...	352
Pendarvis	. Parkinson	352
Pendragon	. Parkinson	353
Pensham	. Woodward	353
Pensioner	. Parkinson	691
Percival	. Parkinson	353
Percy	. Bruere ...	353
——	. Beauford	691
Perfection	. Cottrell ...	691
Pet	. Greenall...	354
Peter	Marquis of Exeter	354
——	Mr. Arrowsmith	692
——	. Tempest...	692
—— Parley	. J. Chrisp	354
—— Simple	. Bainbridge	354
Petrarch	. Whitaker	354
———	. Rotch ...	355
Petteril	. Maynard	355
Peveril	. Parkinson	692
Pharold	. Parkinson	355
Phidias	. Earl Spencer...	355

Bulls.	Breeders.	Page.
Philip	Mr. Parkinson	356
——	Sir C. Tempest	692
Phiz	Earl of Carlisle	356
Phœbus	Mr. Pym ...	356
——	Earl of Carlisle	357
——	Sir J. Cathcart	693
Phœnix	Hon. J. Simpson	357
——	Mr. Bellamy...	693
Phosphorus	...	357
——	...	357
Pickersgill's Bull	...	357
Pickwick	Wiley ...	357
——	Earl of Carlisle	358
——	Mr. Watkin ...	358
Mr. Pickwick	Fawkes ...	358
Piercy's Bull	Foster ...	358
Pilgrim	Ostler ...	359
Pilot (Young)	Booth ...	359
——	...	359
——	Gilliatt ...	359
——	Goodwin	359
——	York Abbey	359
——	...	360
——	Skipworth	360
——	Ellison ...	360
—— (Young)	Wilson ...	360
——	Pittam ...	693
——	G. Cowling	693
——	Kemp ...	694
Pioneer	J. Woodhouse	361
——	Pittam ...	694
Pippin	Cartwright	694
Pirate	Pittam ...	694
Pisa	G. Wood	361
Pittacus alias Points	Parkinson	361
Pixham	Lakin ...	361
Pizarro, (1323)	...	361
——	...	362
Planet	W. Bagshaw	362
——	..	362
——	Cattley ...	362
Plato	Earl of Lonsdale	362
——	Mr. Hobson ...	363
Platoff	J. Stephenson	363
——	Atkinson	364
Playfellow	A. Bogue	694
Plenipo	Maynard	364
——	Hon. J. Simpson	364
——	Earl of Lonsdale	695
Ploughboy	Mr. Lakin ...	364
——	...	364
——	R. Chilton	364
Plutarch	Ellison ...	365
Plutus	R. Moore	695
Plynlimmon	Parkinson	365
Points alias Pittacus	Parkinson	365
Pollington	R. Parkinson	365
Pompey	Mr. Dawson ...	695
Ponsonby, Mr. Bowstead's	...	695
Ponter	Marquis of Exeter	366
Pontiac	...	366
Poodle	Mr. Lovell ...	695
Pope 2d	Ryle ...	366
Porritt's Bull	Thomas ...	366
Portrait	Barthropp	696
Portreve	G. Northey	696
Port Wine	Captain Hampton	366
Post Captain	Captain Barclay	366
—— ——	Mr. Bosville ...	367
Poteightoes	Harrison	367
Potentate	Parkinson	367
——	Dauthwaite	368
——	Smith ...	696
Powyke	Lakin ...	368
—— Eclipse	Topham ...	368
—— Emperor	J. Topham	368
—— Favourite	Lakin ...	696
—— Patriot	Kelk ...	368
—— Roan	Lakin ...	369
—— Wharfdale	Rev. H. Berry	369
Premier	Earl of Lonsdale	696
——	Mr. Cruickshank	696
Prendwick	H. Chrisp	369
President	General Van Ransallaer	369
——	...	369
——	Messrs. Angus	370
——	Mr. R. Emmerson	697
——	Cruickshank	697
Preston	Parkinson	697
Pretender	...	370
—— Sir James Graham's	...	370
——	...	370
——	Lord Feversham	370
——	Mr. L. Norman	370
——	Sir J. R. G. Graham	697
Prial	Mr. J. Grantham	698
Priam, Mr. Denton's	...	370
——	...	371
——	Sir George Philips	371
——	Earl of Lonsdale	371
——	Mr. Warfield...	371
——	Earl of Lonsdale	698
Primus	Mr. Wheatley	372
——	...	698
Prince	Marquis of Exeter	372
——	Mr. Salvin ...	372
——	...	372
——	...	372
——	Goodwin	372
—— (Young)	Houldsworth	372
——	Ellison ...	373
——	H. Watson	373
——	Rose ...	373
——	Dudding	374

Bulls.	*Breeders.*	*Page.*
Prince	Mr. Prince ...	374
——	Hargreaves	374
——	Caldecott	374
—— (Young)	W. Watkin	374
——	Pittam ...	698
——	Pittam ...	698
——	A. Bell ...	698
——	Prentice ...	699
——	M. S. Stewart	699
——	Crisp ...	699
——	Bagnall ...	699
——	Bullimore	699
——	Walbran	700
——	Lennox ...	700
—— Albert	T. Lambert	375
—— ——	...	375
—— ——	M. Hopper	375
—— ——	Bates ...	375
—— ——	L. Norman	375
—— ——	J. Crofton	376
—— ——	B. Wilson	376
—— ——	J. Chrisp	376
—— ——	T. Turner	376
—— ——	Blake ...	377
—— ——	B. Wilson	377
—— ——	Rev. W. Glaister	377
—— ——	Mr. Maynard	377
—— ——	Cattley ...	377
—— ——	J. Pearson	378
—— ——	R. Jobson	378
—— ——	Wilkinson	378
—— ——	Thompson	378
—— ——	Fawkes ...	379
—— ——	W. Bagshaw	379
—— ——	Bainbridge	379
—— ——	J. Emmerson	379
—— ——	J. Woodhouse	380
—— ——	Ellison ...	380
—— ——	Kemp ...	380
—— ——	J. Jackson	380
—— ——	Lowndes	381
—— ——	Bayston ...	381
—— ——	Bowly ...	381
—— ——	Jopling ...	381
—— ——	Lord Feversham	382
—— ——	Mr. Whitaker	382
—— ——	J. G. Dixon	382
—— ——	Earl of Lonsdale	383
—— ——	Mr. T. Jackson	383
—— ——	Dawson ...	383
—— ——	...	700
—— ——	York Abbey	700
—— ——	Hobbs ...	701
—— Alfred	Whitaker	701
—— Arthur	Viscount Galway	701
—— Charles	...	383
—— ——	Mr. R. Lawson	383

Bulls.	*Breeders.*	*Page.*
Prince Charlie	...	701
—— ——	Mr. Buston ...	701
—— Edward	Whitaker	384
—— ——	Bagnall ...	701
—— ——	R. Lawson	702
—— Ernest	T. Chrisp	384
—— ——	Earl of Lonsdale	384
—— Eugene	...	702
—— ——	Mr. J. Woodhouse	702
—— Favourite	...	384
—— Frederick	Mahard ...	384
—— George	Turner ..	385
—— ——	...	385
—— ——	Saunders	385
—— ——	J. G. Dixon	385
—— ——	J. Webb	702
—— ——	Musson ...	702
—— ——	Ashburner	703
—— ——	Robson ...	703
—— Leopold	J. G. Dixon	385
—— of Northumberland	W Jobson	386
—— — Orange	Whitaker	703
—— Paul	Holmes ...	386
—— Regent	Messrs. Atkinson	386
—— Talleyrand	Mr W. Raine	386
—— of Walburn	Mrs. Wilkinson	703
—— — Wales	Mr. Dawson ...	386
—— — ——	J. W. Parrington	387
—— — ——	Bowser ...	387
—— — ——	G. A. Grey	387
—— — ——	Dudding	704
—— — ——	G. Johnson	704
—— — ——	Unthank	704
—— — ——	Orr ...	704
—— — ——	W. Linton	704
—— — ——	Cattley ...	705
—— — ——	Sir C. Tempest	705
—— — ——	Mr. J. Crofton	705
—— — ——	...	705
—— — ——	L. Norman	706
—— — ——	Rev J. Vincent	706
—— William	Mr. Whitaker	388
—— ——	Crofton ...	388
Principal	Annesley	388
Prize	...	388
Proclamation	...	389
Proctor	Rotch ...	706
Profession	Sir C. Tempest	706
Progress	Marquis of Exeter	389
Promotheus	Mr. Cattley ...	389
Prophet	Rt Hon. C. Arbuthnot	389
Proselyte	Earl Spencer...	389
Prospect	Mr. Maynard...	390
——	Crisp ...	390
Prospero	Hon. John Simpson	390
Provost	Colonel Cradock	390
Pumpkin	Mr. W. Bagshaw	391

Bulls.	Breeders.	Page.
Punch, Mr. Wrightson's	...	391
——	. Mr. Ashburner	391
——	. Frank ...	391
——	. Hunt ...	391
——	Hutchinson, jun.	707
Pyramid	. B. Harrison	391
Pyramus, Mr. W. Raine's	...	392
Quaker	. ...	707
Quality	. J. Forrest	707
Quibbler	. R. Parkinson	399
Quinine	. Dawson ...	392
Quilp	. R. Moore	707
Quirk	. R. Parkinson	322
Raby	. Corner ...	392
Radical	. Leighton	393
———	. Adkins ...	708
Rainbow	. Watson ...	708
Raine's Bull	. ...	393
Raine's Bull	.Colonel Cradock	393
Raine's Bull	. ...	393
Ralph	. J. Colling	393
——	: Benson ...	393
——	. C. Jordison	708
——	. T. Wilkinson	708
Ramrod	. Golden ..	394
Ranby	. ...	394
——	. D. P.Walesby	394
——	. J. S. Walesby	394
Randall	. ...	394
Randolph	. Paley ...	395
Ranger, Mr. Pearson's	...	395
———	. Captain Shawe	709
Ranter	. Mr. Warfield...	395
——	. Heathcote	395
Ranunculus (Y.)	. Kemp ...	395
Raphael	. Buston ...	709
Raree-shew	. Earl Spencer ...	396
Raspberry	. Mr. R Booth	396
Rasselas	. T. Milward	396
Rathreagh	. Fox ...	709
Rattlecap	. R. M. Jaques	396
Ravensworth	. Parkinson	397
———	. J. Bell ...	397
———	. ...	709
Rawsons	. Ellison ...	397
———	. Ellison ...	397
Rebel	. W. Bagshaw	397
——	. ...	398
Recorder	. Greetham	710
Recruit	. Brook ...	398
———	Messrs. Atkinson	398
Rector	. Sir E. Mostyn	398
Red Albion	. ...	710
—— Baron	. Mr. Musson ...	710
—— Bowmont	. ...	710
—— Bull	. ...	398
—— Bull	. J. Chrisp	399
Red Bull, Mr. M. Ryles'	...	399
—— Ears	Mr. Cruickshank	710
—— Fairfax (Y.)	J. Woodhouse	399
—— Gauntlet	. ...	399
—— Gauntlet	. Mr. Pym ...	399
—— George	. Burchamp	710
Redgill	Earl of Lonsdale	399
Red Jacket	. Mr. Rotch ...	400
Redmond	. Mr. Fawkes ...	710
Red Neck Bull	. Pittam ...	711
—— Roan	. ...	400
—— Robin	. Messrs. Angus	400
—— Robin	. Mr. Harrison...	400
—— Robin	. Cartwright	400
—— Robin	. Hargreaves	401
—— Robin	. Outhwaite	711
—— Rob Roy	. ...	401
—— Rocket	. Dudding	401
—— Rover	. Tibbits ...	401
—— Rover	Rt Hon. C. Arbuthnot	401
—— Rover (Y.)	. Mr. Booth ...	401
—— Rover (Y.)	. Booth ...	402
—— Rover	. Rev. H. Berry	402
—— Rover	Marquis of Exeter	402
—— Rover	. Mr. Kemp ...	402
—— Rover	.Lord Feversham	402
—— Rover	. Mr. Cattley ...	403
—— Rover	. T. Lambert	711
—— Star	. ...	403
—— Twin	. J. Burtt ...	403
Reform, Mr. Wade's	...	403
Reformer	. Johnson ...	403
———	. Rev. E. Smith	404
———	. Mr. Shafto ...	404
———	. ...	404
———	. Dixon ...	404
———	. ...	404
———	. ...	404
———	. Benson ...	405
———	. ...	405
———	. Minta ...	405
———	. Messrs. Watson	405
Regent	. J. Burtt...	405
———	. ...	405
———	. Hunt ...	406
———	. Goodwin	406
———	. Dudding	406
———	. Pittam ...	711
———	. Kemp ...	711
Regillus	. Niblett ...	712
Reginald	. Hobson ...	406
Remembrance	. T. Wilkinson	407
Remus	. J. G. Dixon	407
———	. ...	407
———	. Adeane ...	712
———	. J. Emmerson	712
Rendlesham	. Houldsworth	407

Bulls.	Breeders.	Page.
Repealer	Sir C. Tempest	408
Retford	Mr. Kelk ...	408
Retriever	Earl of Carlisle	408
Reuben	...	408
Revenue	Mr. Greetham	408
Revolution	Earl of Carlisle	409
———	Messrs. Watson	409
Rex	Mr. Skipworth	409
——	Pittam ...	713
——	Sir C. Tempest	713
Rhesus	Mr. Niblett ...	409
Richard or Richardi	R. Jobson	410
———	J. Lawson	410
Richmond	Goodwin	410
———	W. Raine	410
Rienzi	Bainbridge	411
Rinaldo	Houldsworth	411
Rising Sun	...	713
Rival, junior	Robson ...	411
Rivaulx	Lord Feversham	411
Roan Bull	Mr. Chrisp ...	411
—— Bull	Earl of Tankerville	412
—— Cossack	Mr. Burcham	713
—— Ebor	...	412
—— Jerry	G. Yeates	714
—— John	Yeates ...	412
—— Robin	A. Lax ...	412
—— Robin	Lakin ...	412
—— Robin	W. Cooper	412
—— Simon, late Waterloo	Yeates	413
Roany	W. Jobson	413
Robert	...	413
———	Almond ...	714
——— Peel	Pilkington	413
Robertus	R. Jobson	413
Robin	Moore ...	414
———	Bainbridge	414
———	...	714
———	Crisp ...	714
———	Hon. Colonel Pennant	714
——— Goch	Rev. H. Berry	414
——— Gray	...	414
——— Grey	Mr. Allison ...	414
——— Grey, jun.	Copes ...	415
——— Hood	Wilkinson	415
——— Hood	R. Hon. C. Arbuthnot	415
——— Hood	...	415
——— Hood	Mr. J. G. Carter	715
——— Hood	Duke of Devonshire	715
Robin-O'-Day	Mr. B. Wilson	416
Robinson's Bull	Robinson	416
——— ———	...	416
——— ———	Colonel Pulleine	416
Rob Roy	Mr. Hargreaves	416
Robson's Red Bull	...	416
——— ——— ———	...	715
Rocket (Young)	R. Sharpe	416
———	Tempest...	715
Rocket	Mr. Orr ...	715
Rockingham	Sir C. Tempest	417
———	Mr. Thompson	417
———, Lord Huntingfield's		715
Roderick	Hon. J. B. Simpson	417
———	Earl Spencer...	417
——— Random alias The Kicker		418
Rodney	Mr. Crisp ...	418
——— 2d	Whitaker	716
Rodrick Dhue	G. A. Grey	418
Rokeby	...	418
———	Harrison	418
———	Morritt ...	419
Roland	Rev. N. C. Lane	419
———	Mr. Wood ...	716
———	Dr. Martin ...	716
Rolla	Colonel P. Van Ranssalaer	419
———	...	419
———	Mr. Hindmarch	419
———	Hon. J. Simpson	716
Roman	Mr. Hall ...	420
———	Squire ...	420
———	Pittam ...	717
Romeo	Hon. J. B. Simpson	420
———	Mr. Bosville ...	420
———	J. Carnegie	421
———	J. Pearson	421
Romulus	Hett ...	421
———	...	421
———	Kirkham	421
———	Hall ...	422
———	Yorke ...	422
——— (Young)	J. C. Barratt	717
———	...	717
———	Adeane ...	717
———	M. Hopper	717
———	Hutton ...	718
———	J. Emmerson	718
———	Hobson ...	718
Ronald	J. Colling	422
———	Parkinson	422
——— (Young)	Unthank...	423
Rory O'More	York Abbey	718
——— ———	A. Bell ...	718
Rosamon	Sowerby...	719
Rosario	York ...	719
Rosart	Fox ...	719
Roscius	Parkinson	423
Rose's Old Red Bull, (2568)	...	423
Roseberry	...	423
———	R. Booth	423
Rostrum	Wiley ..	719
Rouge	Dauthwaite	423
Rough Robin	Dudding	424
Round Rib	W. Jobson	424
Rover	...	424

Bulls.	*Breeders.*	*Page.*
Rover	Mr. Goodwin	424
——	Horsley ...	425
Rowland	...	425
Rowton	Mr. Booth ...	425
——	Sir C. Tempest	425
Royal Duke	Earl Howe ...	426
—— ——	Mr. Collins ...	720
—— Oak	Pears ...	426
—— ——	F. Iles ...	426
—— ——	Rev. J. Vincent	720
—— ——	Sir C. Tempest	720
—— Prince	Messrs. Dodds	426
Royalty	Mr. Caldecott	720
Ruben Butler	Earl of Carlisle	426
Rubens (Young)	Mr. Almond ...	427
——	J. Colling	427
——	J. Carter	427
Rubicon	Wiley ...	721
——	Torr ...	721
Ruby	Earl Brownlow	427
——	Mr. Watson ...	721
——	Mauleverer	721
Ruff of the Needle	...	428
Rufus	Sir C. Tempest	428
——	Mr. R. Booth	428
——	R. W. Ashburner	428
——	Warfield...	428
——	Clarke ...	721
—— (Young)	Pittam ...	722
——	Hobson ..	722
——	Cattley ...	722
——	Harrison	722
——	W. Burton	723
Rugby	Caldecott	429
Ruler	Dudding	429
——	Squire ...	429
——	Lord Huntingfield	429
——	Mr. Goodwin	723
Rumps	Goodwin	430
—— (Young)	J. C. Barratt	723
Russell's Bull	...	430
Rutland	...	430
—— (Y.)	Lord Londonderry	430
Rylott's Roan Bull	...	430
Ryno	Mr. Dudding...	430
Sackbut	R. M. Jaques	431
Saddleback	Saunders	723
Sailor	Sir G. Philips	431
——	Duke of Devonshire	724
St. Albans	Messrs. Dodds	431
— —— the 2d	Mr. Fawcus ...	431
— Andrew	Whitney	432
— Cuthbert	T. Chrisp	432
— Francis	Benson ...	724
— George	Whitaker	432
— ——	R. W. Ashburner	432
— —— the 2d	Whitaker	432
St. Helena	Mr. Holmes ...	433
— ——	Wood ...	433
— John	Hunt ...	433
— —— (Young).	...	433
— ——	Crofton ...	724
— Leger	Earl of Carlisle	434
— Ninians	Mr. J. Chrisp	434
— Patrick	Bainbridge	434
— ——	Chrisp ...	434
— ——	Sir C. Tempest	724
— Thomas	Mr. Crofton ...	435
— ——	Paley ...	435
Saladin	Dawson ...	435
——	Barnett ...	724
Salamis	R. Parkinson	435
Salesman	Earl Spencer...	436
Sam	Mr. Iles ...	436
——	Dawson ...	436
—— Patch	...	436
—— Slick	Bainbridge	436
—— Weller	White ...	436
—— ——	Paley ...	437
—— ——	G. P. Harrison	725
—— ——	Unsworth	725
Sambo	Warfield...	437
——	Lovell ...	725
Sampson	Silsby ...	437
——	Topham...	437
——	Rose ...	437
——	J. Woodhouse	438
——	Hargreaves	438
—— (Young)	Sir E. Mostyn	438
Samson	...	439
——	Mrs. Wilkinson	439
——	...	439
——	Mr. J. Burtt...	439
——	Cattley ...	725
Samuel	R. Booth	439
Sancho Panza	Lakin ...	440
Sancton	Thompson	440
Sandhoe	...	440
Sandy	Baker ...	440
Saracen	Captain Shawe	725
Satellite	Mr. Buston ...	726
Satirist	Musson ...	726
Saturn	Hon. John Simpson	440
Sawbridge	Mr. Caldecott	440
Saxe Cobourg	Sir C. Tempest	441
Saxon	Mr. Maw ...	726
——	Earl Spencer ...	726
Scampston	...	441
Scaleby	Mr. Fawcett ...	727
Scargill, Mr. Moss's	...	441
Scarlet	J. Burtt...	441
—— (Young)	J. Burtt...	441
Schoose, Mr. Curwen's	...	441
Scipio	...	441

Bulls.	Breeders.	Page.
Scott's Bull	. ...	727
Scraps	Mr. W. Bagshaw	441
Seagrave's Bull	. ...	442
Sea Gull (Y.)	. Mr. W. Jobson	442
Second Comet	. Robson ...	442
——— Holkar	. G. Duff ...	727
Secretary	. J. Wood...	727
Selim	. Col. Cradock...	442
——	Earl of Lonsdale	442
——	. Mr. Dawson ...	442
——	. ...	727
——	. Dawson ...	728
——	. Watson ...	728
Senator	. ...	443
———	. Skipworth	728
Seneca	. Watson ...	728
September	. Caldecott	729
Septimus	. R. Jobson	729
Serlby	. Lord Galway...	729
Serpent	. Mr. Crisp ...	729
Severs's Bull	. ...	443
Shafto	. Lax ...	443
Shakspeare	. Bellamy...	443
———	. Crisp ...	443
———	. Ostler ...	729
Shamrock	. S. Orr ...	443
Shannon	. L. Sullivant	444
Shardeloes	. Lovell ...	730
Shelton Bull	. ...	444
Shepherd	. Caldecott	730
Shepherd's Bull	. ...	444
Sherburn, Mr. Arrowsmith's	...	444
Sheriff	. Sir C. Tempest	444
———	. Mr. W. Linton	730
Sherwood	. ...	444
———	. Gilbert ...	444
Sherwood's White Bull	...	445
Shiner	. Skipworth	730
Shinnard Bull	: ...	445
Shipperley, (2619)	...	445
Shirley	. Parkinson	445
Short Horns	. ...	445
Shortlegs (Old)	. ...	445
———	. Messrs. Angus	445
Shylock	. Mr. Lakin ...	446
Sibthorp	. ...	446
Siddington	. Bowly ...	446
Sidney	. Whitaker	446
Silkworm	Hon. J. Simpson	446
Silky	. Mr. Ladds ...	447
Sillery	. ...	447
Silvertop	. Earl Brownlow	447
Simon	. ...	447
——	. Mr. T. Sample	447
——	Marquis of Exeter	448
——	. ...	448
——	. Mr. Dawson ...	448

Bulls.	Breeders.	Page.
Simon	. Mr. Skipworth	448
——	. Parkinson	730
——	. A. Geekie	730
Sir Alexander (Y.)	...	448
— ——— (Y.).	R. Thomas	731
— Alfred	. ...	731
— Amphion	. Whitaker	448
— Andrew	. Wilson ...	449
— Anthony	. J. Crofton	731
— Archy	. Tetley ...	449
— Arthur	. Whitaker	449
— ———	Earl of Lonsdale	449
— Charles	Lord Feversham	450
— ———	Mr. Smurthwaite	450
— ———	. C. Garthorne	450
— ———	. ...	731
— ——— (Y.)	. S. Clarke	731
— ——— (Y.)	. ...	731
— ———	. Kemp ...	732
— Christopher	. P. Robson	450
— Dimple	. Bement ...	450
— Edward	Earl of Lonsdale	450
— Fairfax	. Mr. Townsend	732
— Firby	. Townsend	732
— Francis	. Earl of Carlisle	451
— ———	. Mr. Unthank...	732
— Frederick Fairfax	Whitaker	451
— George	. Bickers ...	452
— Gregory	. W. S. Gill	733
— Grim	. ...	452
— Harry	. T. Jobling	452
— ——	. Wood ...	452
— —— Liddell	. Charlton	452
— Henry	. Warfield	453
— Humphrey	. ...	453
— Isaac	. R. Hymers	453
Sirius	. E. Smith	452
Sir Jocelyne	. Beasley ...	453
— John	. Wilkinson	454
— ——	. Harris ...	454
— —— Sinclair	. Whitaker	454
— Launcelot	. Earl of Carlisle	455
— Mango	. Walbran	733
— Mark	. Cattley ...	455
— Michael	Earl of Lonsdale	455
— Montague	. R. Smith	455
— Pertinax	. Tetley ...	456
— Peter	. G. Thompson	456
— ——	. Woodhouse	456
— ——	. Whitaker	456
— Piers	. Greenall...	456
— Richard	. Robson ...	456
— Robert	. R. Thornton	457
— ———	. Holmes ...	457
— ———	. ...	457
— ———	. ...	457
— ———	. Bates ...	457

Bulls.	Breeders.	Page.
Sir Robert	Mr. W. Jobson	458
— ———	T. Jackson	458
— ———	A. Geekie	458
— ———	Jopling ...	458
— ———	D. P. Walesby	459
— ———	G. Carter	733
— ———	...	733
— ———	Jopling ...	733
— ———	Briggs ...	733
— ———	Buston ...	734
— ——— Peel	Sir C. Tempest	459
— ——— ———	Mr. Robinson	734
— ——— ———	J. W. Parrington	734
— Roger-de-Coverley, (2634)	...	459
— Roland	Sir C. Tempest	734
— Rowland	Mr. Harris ...	459
— Sidney	Paley ...	459
— Simon	Dauthwaite	460
— Solomon	...	460
— ——— 2d	Whitaker	734
— Tatton	...	735
— Tatton Sykes's Bull	...	460
— Thomas	...	460
— ———	Lord Feversham	460
— ———	Mr. J. Woodhouse	460
— ———	Jopp ...	735
— ———	...	735
— ———	Rev. J. D. Jefferson	735
— ——— Fairfax	Mr. Whitaker	461
— ——— ——— 2d	G. Duff	735
— ——— ———	...	735
— ——— Newton	T. Bousfield	736
— Walter	Mahard ...	461
— ———	Booth ...	461
— ———	Maw ...	736
— ———	Gilbert ...	736
— ——— (Y.)	Wilson ...	461
— W. Lawson's Bull,	Sir J. Graham	462
— William	Mr. Dauthwaite	462
— ———	R. Crofton	462
— ———	W. Cooper	462
— ——— (Y.)	Harland...	736
— ——— Fairfax	W. Cooper	463
Sissons Young Favourite	...	737
Sizergh	Ellison ...	463
Skelbrook	Messrs. Watson	463
Skelton	...	463
Skipton Bridge (College) Bull	Mr. Clarke ...	464
Slashing Harry	Wilson ...	464
Sligo	Earl of Carlisle	464
Smeaton	...	464
———	...	464
Smeatonian alias Young Smeaton		465
Smike	Mr. J. G. Carter	465
Smiling Willy	W. Thompson	465
Smith	Crisp ...	465
Smithfield	Earl Spencer...	737
Smith's Bull	...	465
Smith's Bull	...	737
Smuggler, Mr. Gibson's	...	465
Smuggler	Mr. Gilbert ...	737
Smurthwaite's Bull	...	465
Snap Dragon	Worth ...	466
Snowball	...	466
———	...	466
———	Earl Brownlow	466
———	Bainbridge	466
——— (Y.)	Mrss. Ibbitsons	466
———	Earl of Lonsdale	466
———	Mr. J. Middleton	467
———	A. Bell ...	467
———	Rotch ...	467
———	J. A. Gano	467
———	Kemp ...	738
———	J. Forrest	738
———	W. Raine	738
———	Hobson ...	738
——— (Y.)	Sir J. Cathcart	738
Snowdon's Bull	...	468
Snowdrop	...	468
———	Maynard	468
———	Rev. H. Benson	468
———	Mr. R. W. Ashburner	468
———	Bayston ...	739
Snowflake	Wiley ..	469
Snuke	G. P. Harrison	469
Sockburn	Bates ...	739
Sol (Young)	Smurthwaite	469
— (Young)	Sowerby...	740
Soldier	...	469
Solicitor	J. Crofton	469
Solo	D. P. Walesby	740
Solomon	Dawson ...	470
———	Drewry ...	740
———	Maynard	740
———	Cattley ...	740
Solon	Parkinson	740
Solway	R. Hodgson	470
Somerset	Lane ...	470
Son of Alexander	Wilkinson	470
— — Algernon	...	470
— — Alpha	...	470
— — Antonio	J. Corner	471
— — Aylesby	...	471
— — Barmpton	...	471
— — Blyth Comet	Cartwright	471
— — Cheviot	...	741
— — Chilton	...	471
— — Cicero	...	471
— — Cobourg	...	471
— — Colonel	...	471
— — Comet	Wright ...	471
— — ———	...	741

Bulls.	Breeders.	Page.
Son of Cumberland	Mr. Smith...	472
— — Young Dimple	...	741
— — Emperor,	Lord Feversham's	472
— — ———,	Lord Feversham's..	472
— — Young Eryholme,	Mr. Waldy	472
— — —— ———	...	472
— — Young Grazier	...	741
— — Grey Diomed	...	472
— — Hermit .	...	473
— — Young Kimblethmont	...	741
— — Maximus .	Sowerby...	741
— — Merlin .	Barratt ...	741
— — Miss Beauchamp	Rev. H. Berry	473
— — Monarch .	...	741
— — Nimrod .	...	473
— — Pippin .	...	473
— — Prince .	...	473
— — Pyramus .	...	473
— — Rob Roy	Mr. G. Thompson	473
— — Rob Roy .	T. Robinson	473
— — Rockingham,	Stonehouse's	473
— — Young Rockingham	...	474
— — Rylott's Roan Bull	...	474
— — St. Alban's .	Wood ...	474
— — Selim .	R. Sewell	742
— — Sherwood's White Bull	...	474
— — Shylock .	...	742
— — Sir Dimple .	...	474
— — Sir Dimple,	J. Woodhouse's	474
— — Sir Thomas Fairfax,	G. Duff	742
— — Sovereign .	...	742
— — Studley .	...	474
— — Velocipede .	Maynard	474
— — Welham .	...	474
Sorcerer .	Curwen ...	475
South Comet .	Robinson	742
—— Durham .	J. Stephenson	475
Southwick .	M. S. Stewart	475
Sovereign .	...	476
——— .	Porritt ...	476
——— .	...	476
——— (Y.) .	...	476
Spangle .	W. Jobson	743
——— .	Lakin ...	743
Spartan .	Ellison ...	476
Spearman .	Spearman	476
Specie .	Paley ...	476
Speculation .	Pym ...	477
——— .	Goodwin	477
——— .	Dudding	477
——— .	Paley ...	477
——— .	W. Smith	743
Speculator .	...	478
Spencer	Hon. J. Simpson	478
——— (Y.) .	Kemp ...	478
Splendid .	Hudson ...	478
Splendid .	Mr. Crofton ...	479
——— .	Messrs. Watson	479
Splendour .	Mr. Allison ...	479
———	Lord Feversham	479
——— .	Sir G. Philips	480
——— .	Mr. J. Pasco ...	480
——— .	Lakin ...	743
——— .	J. Forrest	743
——— .	J. A. Gano	744
Sportsman .	Goodwin	480
——— .	Parkinson	480
——— .	Sir E. Mostyn	480
——— .	Mr. Paley ...	481
——— .	Horsley ...	744
———	Messrs. Patterson	744
Spotless .	Mr. Nutt ...	744
Spotted Dishley .	Pittam ...	745
Sprightly .	Hunter ..	481
Spring .	Sir E. Mostyn	481
Sprittleson .	Mr. W. Jobson	481
Squeers .	Watkin ...	745
Stainton .	...	482
Stadtholder .	Watson ...	745
Stafford .	M. Bowser	745
Stamford .	Stephenson	482
——— .	Paley ...	482
——— .	Adeane ...	746
Stanhope .	...	482
——— .	G. Collinson	482
Stanley	Duke of Buccleuch	482
——— .	Mr. Booth ...	483
——— .	A. Geekie	746
———	Rev. J. D. Jefferson	746
Stapleton (Y.) .	Mr. R. Lawson	483
Star (Young) .	...	483
Statesman .	Lakin ...	483
——— .	J. G. Dixon	483
——— .	J. Radcliffe	746
Stearsby, (2701) .	Frank ...	484
Stentor	Rev. Henry Smith	484
Stephen .	...	484
——— .	Mr. R. Lawson	484
Stevens .	R. Parkinson	484
Stillington .	...	484
Stilton	Lord Feversham	485
—— .	...	747
Stirling, (2705),	Mr. Leighton's...	485
——— .	Cartwright	485
Stockwood .	Crawley...	485
Storm .	G. L. Ridley	485
Stormy .	Caldecott	486
Strafford .	W. Jobson	486
Stranger .	...	486
Strathmore .	A. Geekie	747
Stratton .	Barnett ...	486
Streamer .	Jopling ...	486
Streatlam,	Mr. T. W. Graham's...	487

Bulls.	Breeders.	Page.
Strelley	. Mr. Edge ...	487
Strephon	. Lakin ...	487
Studley	. ...	487
———	. J. Woodhouse	747
——— Royal	. Mrs. Lawrence	487
Sturdy	. Mr. Pittam ...	747
Suffolk	. Saville ...	487
Suffrage	. Whitaker	747
Sultan, Mr. Champion's	...	488
——	. Booth ...	488
——	. Baker ...	488
——	Lord Feversham	488
——	Colonel Cradock	488
——	Captain Barclay	489
——	Mr. Robert Lawson	489
——	. Lakin ..	489
——	. Messrs. Lawson	489
——	Earl of Lonsdale	490
——	. Mr. S. Scotson	490
——	. Adeane ...	748
——	. Warfield...	748
——	. Bainbridge	748
——	. Dawson ...	748
——	Duke of Devonshire	749
Sunderland	. Mr. Crofton ...	490
Sunflower	. Barnett ...	749
Superb	. ...	490
——— Fairfax	. Whitaker	490
Superior	Duke of Buccleuch	491
———	. Mr. Warfield...	491
———	Messrs. Phelps & Colton	491
Surprise (Y.)	Mr. M. Shipman	492
———	. ...	492
———	. J. Shaw ...	492
———	. Messrs. Watson	492
Surveyor	. Mr. Botteril ...	749
Suttey	. Pittam ..	749
Swaffham	. Saville ...	492
Swap	. D. Richardson	493
Sweepstakes, (637), Mr. Seymour's		493
Sweetwilliam	. Earl Spencer...	493
———	. Rev. E. Smith	493
———	. Mr. Kemp ...	493
Swerford	. Bowly ...	749
Swindler	. ...	494
Swing	. ...	494
Swinton	. ...	494
———	. ...	494
———	. T. Chrisp	494
Swiveller	. Barker ...	494
Sydney, Mr. Childers's	...	494
———	. Kemp ...	494
Sylla	. Lakin ...	495
Sylvan	. Lakin ...	495
Symmetry	. ...	495
———	. H. Peacock	495
———	. Jalland ...	495

Bulls.	Breeders.	Page.
Symmetry	. Mr. Sonley ...	495
———	Lord Feversham	496
———	Mr. J. Stephenson	496
———	. Goodwin	496
———	. Cattley ...	497
———	. T. Forrest	497
———	. Dawson ...	497
———	. Hunt ...	497
———	. W. Hobbs	750
Syrian	. Parkinson	498
Taffy	. Dawson ...	498
——	Captain Hampton	498
——	. Rev. J. Vincent	750
Talbot (Young)	. Mr. Skipworth	498
Taliesin	. Rev. J. Vincent	750
Tally-ho	. Mr. Paley ...	498
Tancred	. Rev. E. Smith	499
Tariff	. Mr. Renton ...	750
——	. Wilkinson	751
——	. Earl Brownlow	751
Tarquin (Y.)	Mr. H. T. Peacock	499
———	. R. Moore	751
———	. Rev. H. Smith	751
Tathwell	. Mr. Cartwright	499
——— Favourite	. Cartwright	499
——— Studley	. Cartwright	499
Taurus	. ...	500
——— (Young)	. Stamper ...	500
———	. Bainbridge	500
———	Earl of Tankerville	500
———	. ...	500
———	. Mr. R. Moore	751
———	. Gilbert ...	752
Taylor's Roan Bull	...	500
Teasdale	. Bowser ...	500
Tecumseh	. ...	501
Teetotal	.W. D. Manning	501
Teetotaller	. T. Simson	501
Telegraph	. Wilson ...	752
Telemachus	. Paley ...	501
Temperance	. Crisp ...	501
Tempest	. Whitney	502
———	Sir Pyers Mostyn	752
Tertius	. ...	502
Thalberg	. Mr. Troutbeck	502
———	. R. Moore	752
The Abbot	. Beauford	502
— Admiral	. Beetham	503
— Apothecary	. ...	503
— Baron	. ...	503
— ——	. Saunders	753
— Beau	. Bosville ...	503
— ——	. Sir C. Tempest	753
— Captain	. Captain Barclay	503
— ———	. Mr. Cattley ...	504
— Chancellor	. Sir C. Tempest	504
— Chief	. Mr. Jopling ...	504

Bulls.	Breeders.	Page.
The Chief	. ...	753
— Chieftain	. ...	504
— Colonel	Mr. W. Bagshaw	505
— ———	. W. Raine	505
— Counsellor	. W. Bagshaw	505
— Crown Prince	. G. Duff ...	753
— Count	. A. L. Maynard	754
— Doctor	. Sir C. Tempest	505
— Dragon	. Sir C. Tempest	505
— Druid	. Mr. Priestley...	754
— Duke	. Pears ...	506
— ——	. Whitaker	506
— ——	. Harris ...	506
— —— of Cornwall	Jackson ...	754
— ——— — Wellington	Watkin ...	754
— ——— — York	. Jackson ...	754
— Dutchman	. White ...	506
— Earl	Earl of Lonsdale	507
— ——	Earl of Lonsdale	507
— ——	. Mr. Crofton ...	507
— ——	Messrs. Patterson	507
— ——	. Mr. Radcliffe...	508
— Falconer	. T. Chrisp	508
— Fiddler	. Sir W. Lawson	508
— Friar	Rev. J. D. Jefferson	508
— General	. Mr. R. Jobson	508
— ———	. J. Crofton	755
— Guardsman	. A. L. Maynard	755
— H. C. B.	. G. Duff ...	509
— Hero	. Stansfield	755
— —— Don John	Whitaker	755
— Infant Prince,	J. W. Parrington	756
— Irishman	. W. Dale...	509
— Leopard	. Whitaker	509
— Lord of Gilling	Wiley ...	756
— ——— — Hainault	Bates ...	756
— —— Mayor	. Watkin ...	509
— —— ———	. Earl of Carlisle	509
— ———	. Sir C. Tempest	756
— Major	. Major Healey	510
— ——	. ...	757
— Miller	. ...	510
— ——	. Mr. Beaumont	510
— Monk	. Claridge...	510
— ——	Rev. J. D. Jefferson	511
— Moor	. Mr. R. Sewell	757
Theodore	. J. Radcliffe	757
The Peasant	. Lovell ...	757
— Peer	. Crofton ...	511
— Physician	. Watkin ...	511
— Pope	. ...	511
— President	. Beetham...	511
— Prince	. Wilkinson	511
— —— (Young).	...	757
— Prior	Hon. J. Simpson	512
— Raja	. Mr. G. Duff ..	758
— Rector	. Sir C. Tempest	512
The Red Bull	Lord Kilmorney	512
— Rival Prince	. Mr. Annesley	512
— Rustic	. Lovell ...	513
— Secretary	. Rev. D. Guilt...	513
— Sheriff	Mr. R. M. Jaques	513
— Squire	. Harker ...	513
— Touches	Duke of Buccleuch	758
— Trump	. Mr. G. Duff ...	758
— Wandering Boy	...	513
— Welchman	. Whitaker	758
— Wharfdale Hero	Whitaker	758
— White Bull	. ...	514
— —— ——	. Hindmarch	514
— —— ——	. Werge ...	759
Thick Hock, the late Mr. Waldy's		759
Thirsk	. P. Serjeantson	759
Thomas	. Messrs. Bell ...	514
———	. Mr. W. Harvey	759
Thornaby	. M. Bowser	760
Thornington	. Hunt ...	514
———	. ...	514
——— Bull	. ...	514
Thornton	. R. Thornton	514
———	. Todd ...	515
———	. J. G. Dixon	515
Thorp, Mr. Jolly's	...	515
—— 2d	. W. Bowstead	760
Thrimby	Earl of Lonsdale	515
Thunder	. Mr. Caldecott	515
———	. Orr ...	515
Tidmarsh	. Hargreaves	516
Tilne	Hon. John Simpson	516
Timothy	. Mr. Lovell ...	760
Tippoo	. Dawson ...	760
Tisbite	. Lovell ...	516
Titian	. ...	516
Titmouse	. Dawson ..	761
Titus	. Maynard	516
Togston	. H. Porritt	516
———	. ...	517
Tollerton	. Rev. E. Smith	517
Tom	. Mr. R. Jobson	517
——	. Saunders	517
——	. Hargreaves	517
——	. M. S. Stewart	761
Tomboy	. Maynard	518
———	. D. Bird ...	518
———	. Blake ...	518
———	. B. Greenwell	518
———	. T. Lambert	518
Tom Fairfax	. Walker ...	761
—— Gwynne	. Troutbeck	519
—— Jones	. Radcliffe...	519
—— Paine	. ...	519
—— ——	. ...	519
Tommy	Marquis of Exeter	519
——— Lad	. ...	761

Bulls.	Breeders.	Page.
Toneham 2d	. ...	520
Tonio	. ...	520
Top Not	. Earl Brownlow	520
Topsman	. Mr. Robson ...	761
Tory	Hon. John Simpson	520
——	. ...	520
——	Mr. Thornthwaite	762
——	. Townsend	762
Touchstone	. Sir C. Tempest	520
———	. Mr. Watkin ...	762
Trafalgar	. Parkinson	521
———	. J. Stephenson	521
Trajan	. T. Robinson	762
Tramp	. Rowe ...	522
Transport	. Botterill...	522
Traveller	. R. Lawson	762
Treasurer	. ...	522
———	. Paley ...	522
Triptolemus	. Ellison ...	523
Tristram	. Rowlay ...	763
——— Shandy	. Pears ...	523
Triumph	. ...	523
———	.Lord Feversham	523
Triune	. ...	524
———, Mr. Cartwright's	...	524
Troilus, see Pam, (4643)	...	524
Trojan	. Mr. Lovell ...	763
True Blue	Lord Feversham	524
Trueman	. Mr. Hunter ...	524
Tryo	. Mr. Sewell ...	763
Tudoc	. ...	524
Turk	. Rev. H. Smith	763
——	. Mr. Bayston ...	763
Turnell Major	. Pearson ...	764
Turner	. Turner ...	525
Twentyman's White Bull	...	764
Twin	. F. Iles ...	525
——	. ...	764
—— Brother	. W. Cooper	525
Tyll Side	. ...	525
Tynedale	. ...	525
Ulysses	. Dawson ...	764
Umpire, (2783)	. Ellison ...	525
———	. Lakin ...	526
Unicus	. R. Jobson	764
Union	. ...	526
Unlucky	. Beaumont	526
Uptaker, (2784)	. Shafto ...	526
Upton	. Captain Barclay	526
Ury	. Captain Barclay	526
Usurper	. Mr. Lakin ...	764
Utterby	. Kemp ...	527
Valens	. Parkinson	527
Valentine	. Bainbridge	527
———	. Cattley ...	527
———	. Wilson ...	528
———	. ...	764
Valentine, jun.	. Mr. W. Cooper	765
Valerian	. Parkinson	765
Vampire	. Houldsworth	528
———	. Barnett ...	765
Van Amburg	. T. Bates...	528
Vandyke	. ...	528
Vanguard	. Earl Spencer...	529
———	. Mr. Parkinson	765
Vanish	. Houldsworth	529
Van Speyk	. Torr ...	529
Vantol	. J. Forrest	529
Van Winkle	. ...	766
Vaux	. Mr. D. Bird ...	529
Vauxhall	. Cattley ...	530
Velocipede, Mr. Scroope's	...	530
———	. Maynard	530
———	. B. Greenwell	530
———	. S. Clarke	766
Velvet	. J. Burtt...	531
Vendor	. Parkinson	531
———	. Watson ...	766
Verax	. Earl Spencer...	766
Verity	. Mr. Laxton ...	531
Vermillion	. Pym ...	531
Vespasian	. Bainbridge	531
Vesuvius	. Duke of Leeds	532
Vice-President, Rev. J.D. Jefferson		532
Vice Roy	. Earl of Carlisle	532
Viceroy	. Mr. Pittam ...	767
———	. J. Radcliffe	767
Victor	. G. P. Harrison	532
——	. Sir C. Tempest	533
——	. Mr. Hall ...	533
——	. Bainbridge	767
——	. Whitaker	767
Victory	. G. P. Harrison	533
———	. ...	533
———	. ...	768
———	. J. Stephenson	768
———	Earl of Burlington	768
Villiers	. Duke of Leeds	768
Vincent	. ...	533
Violin, Mr. Almond's	...	769
—— the 2d	. Mr. R. Almond	769
Virgil	Sir C. Knightley	534
Virginius	Mr. G. L. Ridley	769
Viscount, Mr. R. Thomas's	...	534
———	. Crofton ...	534
———	. J. Burtt...	534
———	. Cattley ...	534
———	. ...	535
———	. Barnard ...	769
———	. Watkin ...	769
Vitruvius	. Earl Spencer...	535
Vivian	Mr. R. Emmerson	535
Voltaire	. Booth ...	535
———	. ...	536

Bulls.	Breeders.	Page
Voltaire	Mr. Watkin ...	770
Volunteer	Rotch ...	536
Vortigern	J. G Dixon	536
Vulcan	Crisp ...	536
——— (Young)	Crisp ...	536
———	W. Cooper	537
Wakerley	Kemp ...	770
Walburn	...	537
Walcourt	...	537
Waldy's Red Twin Bull	...	770
Waldy's Roan Bull	Waldy ...	537
Walkham	Sir A. Buller...	770
Wallace	...	538
———	Lord Feversham	538
———	Messrs. Angus	538
———	Mr. Dawson ...	770
———	Ashburner	771
———	J. Hutchinson	771
Wallis's Red Bull	...	538
Wallis's Roan Bull	...	538
Walter	...	538
———	Wilson ...	538
Walton	...	539
———	Greenall...	539
———	W. Harvey	771
———	Greenall...	771
Warden	Beasley ...	539
Warder	T. Chrisp	539
———	Beasley ...	539
Warlaby (Y.)	W. Cooper	540
Warlock	Earl Spencer...	540
Warrior	Mr. B. Greenwell	540
———	Bainbridge	540
———	M. Bowser	540
———	Dawson ...	541
———	Serjeantson	772
Warwick	W. Bagshaw	541
Warwickshire Lad	Adkins ...	772
Washington	Whitaker	541
——— (Y.)	...	541
Waterloo, Lord Feversham's	...	541
———	...	542
———	Lanchester	542
——— the 2d	J. Stephenson	542
——— the 2d	Messrs. Dodds	542
———	Lord Barrington	772
Watkin	Mr. Dawson ...	772
Watlass	Sir E. Dodsworth	542
Waverley	Mr. Booth ...	542
Waxwork	Robson ...	543
Waxy	H. T. Peacock	543
Weardale	Crofton ...	543
Weighton	Edwards	773
Welbourn	J. Burtt...	543
Welcome	Fox ...	773
Welham	...	543
Wellington	Dudding	544
Wellington	Mr. T. Robinson	544
———	...	544
———	...	544
———	Topham...	544
———	Hett ...	544
———	Robson ...	545
———	B. Greenwell	545
———	J. G. Carter	545
———	W. Raine	545
———	Dawson ...	546
———	Greenall...	546
———	Faulkner	773
———	B. Harrison	773
———	S. Clarke	773
———	Kemp ...	774
———	F. Simpson	774
Wentworth	Booth ...	546
———	Whitaker	774
Western	...	546
Westleton	Lord Huntingfield	774
Westmoreland	Mr. Ellison ...	546
———	Earl of Lonsdale	547
———	Mr. Wilson ...	775
Weston	Wood ...	547
Westwick	R. Smith	775
Wetherell's Old Red Bull	...	547
Whainfleet	Cartwright	547
Wharfdale	...	775
Whig	Whitaker	547
Whisker	Williams	548
Whitaker	W. Bagshaw	548
White Bowmont	...	548
—— Boy	..	775
—— Boy	W. Jobson	776
—— Bull	...	548
—— Bull	R. Walker	548
—— Bull	Rev. H. Berry	549
—— Bull, Mr. Bartholomew's	...	549
—— Cloud	Gano ...	776
—— Comet	Mr. Williams	549
—— Hero	Whitaker	776
—— Jacket	...	549
Whitelaw	...	776
White Legs	Orr ...	549
Whitelock	Horsley ...	550
White Magnum	J. Wetherell	550
—— Prince	Hutton ...	776
—— Prince	Musson ...	777
—— Rose	J. Carter	550
—— Walton	Calvert ...	550
—— Willie	Earl of Burlington	777
Whitfield	Mr. Ord ...	550
Whitford	Sir E. Mostyn	550
Whittington	...	550
Widdrington	...	551
Wilfred	Mr. H. T. Peacock	551
Wilkinson's Red Bull	...	551

Bulls.	Breeders.	Page.
Will	Mr. Dawson ...	551
Will Honeycomb	J. Beetham	551
William	Robson ...	551
———	Hon. John Simpson	552
———	Mr. Foster ...	777
——— the 4th	Col. Cradock...	552
Will o' the Wisp	Mr. Wilson ...	552
Willoughby	W. Bagshaw	552
Wimbledon	Manning	777
Wimpole	Earl of Hardwicke	552
Winder	J. A. Gano	777
Windle	Pilkington	553
———	Rev. H. Berry	553
Winfield	J. A. Gano	777
Winston, (1587)	...	553
Witham's White Bull	...	553
Wither's Bull	...	553
Witton Castle	T. Bates...	553
Wizard	G. Wood	554
———	Robson ...	554
———	Lovell ...	554
———	Earl Spencer...	778
Wobnrn	Mrs. Wilkinson	554
Wonder, (2853)	...	555
———	Mr. Sonley ...	555
———	Warfield...	778
———	Duke of Devonshire	555
Wonderful	W. Chilton	555
Woochester or Woodchester Bowly		555
Woodcock	Sir E. Mostyn	556
Woodend	Mr. Hincks ...	556
Woodford	W. Bagshaw	556
Woodlander	Mr. W. Bartholomew	556
Woodman	Whitaker	556
———	Dawson ...	557
——— the 2d	Jopp ...	778
Woolsington	...	557
Worsley	Kemp ...	778
Wry Nose	...	557
Wyham Favourite	...	779
Wynford (Young)	Iveson ...	557
Wynyard	Marquis of Londonderry	557
——— (Young)	...	779
——— (Young)	Mr. R. Thomas	779
Wyville	Marquis of Exeter	557
Xenophon	Mr. Waistell...	558
Yauwath	L. Calvert	779
Yellow Boy	A. L. Maynard	558
Yellow Bull	...	558
Yorick	Rev. E. Smith	558
York	Mr. Pilkington	558
———	Pittam ...	779
Yorkshire Lad,	Mr. Jopling's ...	558
Yorkshireman	Newby ...	558
———	Bates ...	559
———	Cattley ...	559
Zenith	Earl Spencer...	559
Zercon	Mr. Parkinson	560
Zero	Priestley	560
Zodiac	L. Norman	779
Zohrab	Messrs. Briggs and Holland	560
Zora	Mr. Peacock ...	779
Zorab	Peacock ...	780

ALPHABETICAL LIST OF BREEDERS,

WITH

REFERENCES BY FIGURES

TO THE

PAGES WHEREIN THEIR NAMES ARE TO BE FOUND.

The Right Hon. Charles Arbuthnot, Woodford Lodge, near Thrapston, Northamptonshire—100, 109, 140, 180, 259, 337, 349, 389, 401, 415, 606.

Mr. Yorke Abbey, Silsworth, Daventry—359, 700, 718.

Mr. Adeane, Babraham, Cambridge—244, 567, 585, 623, 688, 712, 717, 746, 748.

Mr. Adkins, Milcote, near Stratford-on-Avon—270, 271, 312, 599, 624, 654, 708, 772.

Mr. Aiglonby—34.

Mr. Allison, Bilby, near Retford—106, 113, 201, 233, 239, 414, 479.

Mr. Allen—164.

Mr. Almond, Standish—427.

Mr. R. Almond, Orrel Mount, near Wigan—258, 621, 714, 769.

Messrs. Angus, Broomley—165, 213, 279, 370, 400, 445, 538.

Mr. Annesley, Clifton Lodge, near Stratford-upon-Avon—388, 512, 675.

Mr. James Appleton, Hemlington, Stockton-on-Tees—24, 184, 235, 606, 612.

Mr. Arrowsmith—692.

Mr. R. W. Ashburner, Ireleth, Lancashire—148 149, 170, 303, 334, 391, 428, 432, 468, 568, 603, 604, 618, 628, 641, 651, 703, 771.

Mr. Assheton, Downham Hall, Clitheroe—208.

Mr. Atkinson, Ewart, near Wooler, Northumberland—87, 188, 197, 198, 243, 270, 320, 364.

Mr. Atkinson, Smelthouse—190.

Mr. W. Atkinson—290.

Messrs. Atkinson, Peepy, Tyneside, Newcastle-upon-Tyne—322, 386, 398.

Duke of Buccleuch, Boughton, Northamptonshire—129, 134, 142, 144, 247, 271, 336, 337, 352, 482, 491, 758.

Lord Barrington—772.

Earl Brownlow, Belton, near Grantham—17, 20, 37, 55, 108, 182, 257, 301, 313, 315, 334, 427, 447, 466, 520, 611, 751.

The Earl of Burlington, Holker Hall, Lancashire—632, 768, 777.

Mr. Bagnall, Leopard Farm, near Worcester—11, 76, 94, 577, 584, 667, 699, 701.

Mr. T. Bagshaw, Oakley, near Kettering—70.

Mr. R. Bagshaw, Newton, Kettering, Northamptonshire—172, 196, 212, 654, 659, 663, 664.

Mr. W. Bagshaw, Thurlston, near Dunchurch—140, 280, 282, 336, 339, 342, 362, 379, 391, 397, 441, 505, 541, 548, 552, 556, 588, 598, 601.

Mr. Bainbridge, Lumley Park House, Chester-le-street—9, 19, 21, 32, 185, 196, 255, 271, 274, 289, 290, 336, 337, 339, 343, 354, 379, 411, 414, 434, 436, 466, 500, 527, 531, 540, 563, 633, 648, 676, 748, 767.

Mr. Baker, Elemore, near Durham—440.

Mr. Baker, Cottesmore, Rutlandshire—116, 118, 488.

Mr. R. W. Baker, Bayfordbury, Hertford—577.

Captain Barclay, Ury, Stonehaven, N. B.—26, 52, 75, 159, 314, 316, 352, 366, 489, 503, 526, 647, 666.

Mr. Barker, Ruddington—494.

Mr. Barnard, Gosfield Hall, Essex—3, 33, 35, 40, 85, 102, 565, 582, 769.

Mr. Barnett, Stratton Park, Biggleswade, Bedfordshire—17, 46, 486, 724, 749, 765.

Mr. J. C. Barratt, Woodford, Northamptonshire—673, 717, 723, 741.

Mr. C. Barrett—308.

Mr. S. W. Bartlett, East Windsor, Hartford County, U. S. America—592.

Mr. Barthropp, Crelingham Rookery, near Woodbridge, Suffolk—696.

Mr. Bartholomew, Goltho, Wragby, Lincolnshire—38, 184, 317, 556.

Mr. T. Bates, Kirkleavington, near Yarm—99, 100, 144, 146, 147, 148, 152, 223, 261, 332, 340, 375, 457, 528, 553, 559, 578, 603, 609, 614, 617, 618, 619, 620, 635, 658, 739, 756.

Mr. John Baxter, near Acklam, Stockton-on-Tees—70.

Mr. Bayston, near Sedgefield, Durham—41, 381, 673, 739, 763.

Mr. Beaumont, Bradley Hall—154, 273, 526.

Mr. Beaumont, Finningley Park—510.

Mr. Beasley Chapel Brampton, near Northampton—177, 237, 238, 250, 453, 539, 609, 648, 655.

Mr. Beauford, Bletsoe, Bedford—184, 502, 645, 682, 691.

Mr. J. Beetham, West Harlsey, Northallerton, Yorkshire—160, 227, 503, 511, 551, 639, 656, 663.

Mr. J. Bell, Ravensworth, Yorkshire—285, 397.

Messrs. Bell, Kirkleavington, Yarm, Yorkshire 150, 152, 156, 193, 231, 235, 266, 306, 514.

Mr. A. Bell, Newsham, Greta Bridge—48 567, 582, 698, 718.

Mr. Robert Bell, jun.—621.

Mr. Bellamy, Hangley, near Warwick—322, 443, 693.

Mr. Bement, Three Hills Farm, near Albany, U. S. America—4, 9, 30, 96, 114, 195, 199, 450, 632.

Mr. W. Benn—190.

Rev. H. B. Benson, Utterby House, Louth—120, 468, 689.

Mr. Benson, Kennythorpe, near Malton, Yorkshire—217, 314, 393, 405, 579, 642, 652, 661, 681, 724.

Mr. Bergess, Cotgrave Place, Nottingham—12, 597.

The Rev. Henry Berry—49, 50, 217, 344, 369, 402, 414, 473, 549, 553.

Mr. Bickers—452.

Mr. D. Bird, Catterton Hall, Cumberland—86, 269, 329, 518, 530.

Mr. Bird, Wolviston—215.

Mr. Vincent Blake, Ireland—85, 377, 518.

Mr. Blanchard, Thorp—638.

Mr. Bloor, near Holywell, Wales—22, 240, 269, 274.

Mr. Adam Bogue—694.

Mr. Booth, Cotham, near Newark, Nottinghamshire—34, 78, 82, 231, 233, 461, 535, 542.

Mr. Booth, Killerby, near Catterick, Yorkshire—59, 69, 338, 344, 346, 483, 608, 677, 678.

Mr. R. Booth, Warlaby, Northallerton—254, 275, 300, 318, 359, 396, 401, 402, 423, 425, 428, 439, 488, 546.

Mr. Bosville, Thorpe, near Burlington—81, 96, 137, 190, 276, 367, 420, 503.

Mr. Botterill, Eastthorpe, Market Weighton—81, 522, 659, 749.

Mr. T. Bousfield, Newton Rigg—736.

Mr. Bower, Moorgate House, near Retford—60, 64, 65, 585.

Major Bower—472.

Mr Bowly, Siddington, Cirencester—381, 446, 555, 593, 610, 749.

Mr. Bowman—36.

Mr. Bowser, Thornaby Grange, near Stockton-on-Tees—387, 540, 576, 666, 745, 760.

Mr. Bowser, Chapel House—500.

Mr. W. Bowstead—760.

Mr. Bradford, Stonesby—61.

Mr. Brigham, near Slingsby, Malton—48.

Mr. Briggs, Oxcombe House, near Louth, Lincolnshire—733.

Messrs. D. Briggs and E. Holland—560.

Mr. Geo. Brinton, jun. Chester County, U. S. America—105.

Mr. Bromfield, Causton, Dunchurch—278, 312, 593, 613.

Mr. Brook, Laceby, Caistor, Lincolnshire—107, 246, 398.

Mr. de Capel Brooke, Market Harborough—12.

Mr. Brown, Seaton Delaval—613.

Mr. Bruere—86, 353.

Sir A. Buller, Pound Plymouth—581, 627, 770.

Mr. Bullimore, North Witham—231, 699.

Mr. Bullman, near Bishop Auckland—308.

Mr. John Bullman, Bitchburn—334.

Mr. Burcham, Ewerby Thorp—165, 575, 626, 710, 713.

Mr. Burrow, Carlton Hall—447, 679.

Mr. Joseph Burton, Marshalton, United States, America—197, 350.

Mr. W. Burton, Water Fulford, York—723.

Mr. John Burtt—101.

Mr. J. Burtt (the late)—79, 82, 101, 115, 120, 123, 133, 171, 235, 236, 255, 309, 330, 403, 405, 439, 441, 531, 534, 543.

Mr. Buston, Wharton Hall, Kirkby Stephen—58, 99, 566, 573, 623, 634, 639, 701, 709, 726, 734.

Sir John Cathcart, Adlesthrop House, near Chipping Norton, Oxon—693, 738.

Earl of Carlisle, Castle Howard, Yorkshire—61, 168, 195, 228, 230, 267, 284, 289, 290, 292, 346, 356, 357, 358, 408, 409, 426, 434, 451, 455, 464, 509, 532, 578, 611, 686, 766.

Sir Samuel Crompton, Woodend, Thirsk—243.

Mr. Caldecott Rugby Lodge, Rugby—60, 79, 153, 161, 227, 374, 429, 440, 486, 515, 666, 675, 720, 729, 730.

Mr. Calvert, Sandysike—62, 550, 588.

Mr. Lowry Calvert—779.

Mr. Carnegie, Edrom Newton—622.

Mr. John Carnegie—421.

Mr. Lindsay Carnegie, Spynie and Boysack, Arbroath, Scotland—643, 660.

Mr. Carrington—564.

Mr. George Carter, Sedbury, near Richmond—686, 733.

Mr. J. G. Carter, Bebington, Cheshire—427, 550, 567.

Mr. J. G. Carter, Liverpool—50, 464, 465, 545, 715.

Mr. Cartwright, Tathwell, Louth—11, 75, 250, 400, 471, 485, 499, 547, 562, 570, 572, 576, 663, 691, 694

Rev. Thomas Cator, Skelbrook Park—655.

Mr. J. Cattle, Wharram Percy—259, 298, 657.

Mr. Cattley, Brandsby, York—56, 138, 154, 161, 210, 249, 277, 285, 297, 310, 337, 362, 377, 389, 403, 411, 434, 455, 504, 527, 530, 534, 559, 569, 615, 704, 705, 722, 725, 740.

Mr. Champion—84.

Mr. Chapman, Blackwell, near Darlington—598, 604.

Mr. Charlton, Bearl—452.

Mr. Robert Chilton, Billingham Grange—364.

Mr. Wm. Chilton—555.

Mr. Chrisp or Crisp—151.

Mr. Henry Chrisp—369.

Mr. James Chrisp, late of Doddington, now of Sandy Knowe, Roxburghshire—93, 354, 376, 399, 434.

Mr. T. Chrisp, Hawkhill, near Alnwick, Northumberland—55, 66, 151, 159, 160, 167, 176, 197, 225, 248, 336, 384, 432, 494, 508, 539.

Mr. Claridge, Jerveaux Abbey, near Bedale, Yorkshire—510.

Mr. Clark, Barforth, near Darlington—38.

Mr. N. Clark, Urpeth—168, 203.

Mr. Clark, Hellaby Hall—182, 591, 687.

Mr. Clarke, Skipton Bridge—463.

Mr. Clarke, Kinolton Grange—98.

Mr. Clarke, Denshanger—722.

Mr. Stephen Clarke—585, 611, 615, 625, 627, 731, 766, 773.

Mr. Clay, U. S. America—117.

Mr. James Clover, jun.—574.

Mr. Clover, Kirtling, near Newmarket—589, 602, 645.

Mr. Coates, Haydon Bridge—165.

Mr. Codd, Holton Grange—14, 281, 285.

Mr. C. Colling—175, 581.

Mr. J. Colling, White House, near Darlington—393, 422, 427.

Mr. R. Colling, Barmpton—102.

Mr. Collins, Hartford, Connecticut, U. S. America—335, 658, 676, 682, 684, 720.

Mr. Collins, Danthorpe—128.

Mr. Gibson Collinson, near Darlington—482.

Mr. Coltman, Aldborough Hall—568.

Mr. Cook, Stilton, Huntingdonshire—170.

Mr. W. Cooper, Ox Close, Ripon—139, 230, 259, 324, 330, 331, 412, 462, 463, 525, 537, 540, 562, 564, 580, 594, 601, 765.

Mr. Copes, Chester County, near Marshalton, U. S. America—415.

Mr. Corner, Raby Park House—392, 471.

Mr. Cottrell, Rhodgate Lodge, Congresbury, Somersetshire—79, 216, 325, 657, 681, 691.

Mr. J. Coulson, Hutton's Ambo, near Malton—327.

Mr. G. Cowling, Richnal Grange, Darlington—584, 693.

Colonel Cradock—60, 86, 206, 216, 217, 278, 303, 321, 390, 393, 442, 488, 552.

Mr. Crawley—485.

Mr. Crisp, Gedgrave Hall, Orford—19, 64, 91, 135, 143, 161, 193, 234, 238, 302, 326, 390, 418, 443, 465, 497, 502, 536, 577, 598, 676, 699, 714, 729.

Mr. Crofton, Holywell, Durham—2, 80, 112, 121, 138, 188, 191, 265, 317, 319, 321, 334, 388, 435, 479, 490, 507, 511, 534, 543, 570, 626, 634, 664, 724.

Mr. James Crofton, Littleburn, Durham—35, 42, 59, 200, 376, 469, 621, 705, 731, 755.

Mr. R. Crofton, Little White, Durham—232, 287, 462.

Mr. Crombie, Kirk Hall, Aberdeen—603, 656.

Mr. Cropper—341.

Mr. A. Cruickshank, Sittyton, near Aberdeen—571, 626, 644, 697, 710.

Mr. Anthony Cundall, Middleham—216, 310.

Mr. Curry, Northumberland—62.

Mr. Curwen, Workington Hall, Cumberland—475.

Duke of Devonshire, Chatsworth—92, 555, 565, 607, 611, 622, 639, 640, 642, 724.

Lord Ducie—254.

Sir Edward Dodsworth—542.

Mr. W. Dale, Catterick, Yorkshire—80, 509.

Mr. Dauthwaite, Ash House, Bedale, Yorkshire—2, 20, 28, 38, 97, 128, 131, 223, 339, 368, 423, 459, 462.

Mr. Davidson—3.

Mr. M. Davison, Longhoughton—248.

Mr. Dawson, Gronant, Holywell, Wales—15, 46, 57, 73, 74, 85, 123, 130, 140, 143, 155, 156, 183, 185, 193, 198, 205, 215, 233, 237, 279, 307, 319, 383, 386, 392, 435, 436, 442, 448, 470, 497, 498, 541, 546, 551, 557, 561, 582, 586, 591, 632, 634, 635, 639, 640, 651, 677, 679, 681, 695, 728, 748, 760, 761, 764, 770, 772.

Mr. E. H. Derby, Boston, Massachusets—105, 162.

Mr. Dinning, Newlands, near Belford, Northumberland—119, 193.

Mr. Dinsdale, High Burton, Masham—71.

Mr. Dixon, Broadwath, near Carlisle—404.

Mr. J. G. Dixon, Caistor, Lincolnshire—39, 43, 342, 382, 385, 407, 483, 515, 536.

Messrs. Dodds, Hart Warren, Hartlepool—9, 45, 53, 56, 107, 145, 332, 426, 431, 542, 640.

Mr. Drewry, Pound, near Plymouth—740.

Mr. Dudding, Panton, near Wragby, Lincolnshire—75, 105, 107, 109, 111, 160, 167, 179, 243, 261, 284, 289, 294, 347, 374, 401, 406, 424, 429, 430, 477, 544, 571, 573, 704.

Mr. Grant Duff, Eden, near Banff, Aberdeenshire—167, 509, 580, 595, 649, 672, 727, 735, 742, 753, 758.

Mr. Dunn, Cowton, near Croft, Darlington—81.

Marquis of Exeter, Burghley House, Stamford—21, 26, 28, 30, 70, 95, 156, 170, 232, 293, 310, 344, 354, 366, 372, 389, 402, 448, 519, 557.

Mr. Eastwood, Burnley—67.

Mr. Edge, Strelley Hall, Nottingham—2, 29, 87, 88, 141, 189, 223, 226, 272, 280, 487.

Mr. Edwards, Market Weighton, Yorkshire—41, 70, 188, 189, 773.

Mr. Ellison, Sizergh, Kendal, Westmoreland—1, 51, 128, 218, 253, 260, 302, 349, 360, 365, 373, 380, 397, 463, 476, 523, 525, 546.

Messrs. Etches and Foreman—152.

Mr. John Emmerson, Eryholme, Darlington—47, 53, 166, 379, 591, 608, 712, 718.

Mr. Robert Emmerson, Eryholme, Darlington—166, 305, 535, 697.

Lord Feversham, Duncombe Park, Helmsley—17, 48, 57, 64, 74, 111, 114, 128, 132, 135, 159, 166, 187, 189, 202, 228, 256, 261, 268, 274, 302, 327, 348, 370, 382, 402, 411, 450, 460, 479, 485, 488, 496, 523, 524, 538, 606.

Mr. Thomas Fain, Frenchfield, near Penrith—151, 171, 186, 310, 628.

Mr. A. Farmer—16.

Mr. George Faulkner, Rothersthorp, near Northampton—325, 773.

Mr. Fawcett, Scaleby Castle—574, 727.

Mr. Fawcus, Dunstan Steads, Northumberland—431.

Mr. Fawkes, Farnley Hall, Otley—34, 110, 112, 137, 157, 208, 264, 265, 267, 317, 343, 358, 379, 630, 631, 633, 634, 639, 710.

Mr. Fenwick—35.

Mr. Fisher, Cotham, Newark—82.

Messrs. John and Thomas Forrest, Stretton, Cheshire—65, 89, 136, 301, 497, 529, 594, 662, 667, 707, 738, 743.

Mr. Foster, Clapham, near Settle—229, 358.

Mr. Foster, Saxondale—777.

Mr. Fox, Bramham Park—226.

Mr. Fox, Ireland—324, 709, 719, 773.

Mr. R. Frank, Stearsby, York—23, 33, 259, 391, 484.

Mr. Freer—186.

Viscount Galway, Serlby Hall—701, 729.

Sir James Graham—63, 462, 697.

Mr. Gaitskell—83, 144, 230, 587, 622.

Mr. John Allen Gano, Centreville, Bourbon County, Kentucky, U. S. America—218, 467, 564, 683, 744, 776, 777.

Mr. Charles Garthorne—450.

Mr. John Gelderd, Patterdale—678.

Mr. A. Geekie, Baldourie, near Cupar, Angus—458, 636, 690, 730, 746, 747.

Mr. Gibson—623.

Mr. Gilbert, Hexgreave Park, Nottinghamshire—40, 187, 444, 667, 736, 737, 752.

Mr. W. S. Gill, Grimston, near Tadcaster—82, 311, 322, 564, 638, 733.

Mr. Joseph Gillbanks, Whitefield House—213.

Mr. Gilliatt, Scrafield—359.

The Rev. William Glaister, Kirby Fleatham, near Catterick—245, 377.

Mr. Golden, Caenby Hall, near Spital, Lincolnshire—257, 318, 394.

Mr. Glover, Dalton Fields—144.

Mr. Goodwin, Appletree, Banbury, Oxon—75, 86, 89, 118, 170, 192, 194, 198, 200, 203, 359, 372, 406, 410, 424, 430, 477, 480, 496, 723.

Mr. John Graham, Yauwath—590.

Mr. John Grantham—698.

Mr. Gray—642.

Mr. Greenall, Walton Hall, Warrington—354, 456, 539, 546, 606, 771.

Mr. Baker Greenwell, Barmpton—39, 56, 300, 312, 518, 530, 540, 545.

Mr. Robinson Greenwood—653.

Mr. Greetham, Stainfield Hall—597, 710.

Mr. Gregory, Garrettsville, Otsego County, U. S. America—658.

Mr. G. A. Grey, Milfield Hill—225, 352, 387, 418, 616, 627.

Rev. Daniel Guilt, Icklingham, Suffolk—513.

Marquis of Hastings—644.

Earl of Hardwicke—75, 104, 254, 347, 552.

Earl Howe, Gopsall, near Atherstone—169, 236, 294, 301, 315, 426.

Lord Huntingfield, Heaveringham Hall, Yoxford, Suffolk—14, 283, 309, 429, 774.

Mr. Hall, Kiveton Park—110, 181, 252, 420, 422, 533.

Mr. W. Hall, Laughton-en-le-Morthen, near Rotherham—115, 195, 239.

Captain Hampton, Henllys, Anglesey—12, 27, 113, 125, 219, 234, 260, 311, 366, 498.

Mr. Hancock—340.

Mr. Hand, Scottlethorpe—210.

Mr. Harbottle, Anick Grange, Hexham—28.

Mr. Hargreaves, Farnhill Hall, Skipton—13, 90, 91, 98, 198, 275, 295, 296, 309, 350, 374, 401, 416, 438, 516, 517.

Mr. Harker, Kirby Knowle, Thirsk—510.

Mr. Harland, Studley, near Ripon—736.

Mr. Harris, Laurel Grove, Wrexham—18, 234, 277, 288, 292, 454, 459, 506, 566.

The Rev. Thomas Harrison, Firby, near Malton, Yorkshire—114, 119, 142.

Mr. Harrison, Mortham Hall—25, 318, 400, 418, 566, 616, 722.

Mr. Harrison, Stub House—27, 367.

Mr. B. Harrison, Newbegin, Pierce Bridge—305, 391, 579, 773.

Mr. Harrison, Firby—212.

Mr. G. P. Harrison, Lowfield House, Pierce Bridge—320, 469, 532, 533, 583, 725.

Mr. Hartley, Rose Hill, Whitehaven, Cumberland—11, 39, 76, 207, 283.

Mr. Whitfield Harvey, Liverpool—759, 771.

Major Healey—510.

Mr. Hepworth, Rogerthorp—32.

Mr. Herd, Swinside, Yorkshire—214.

Mr. Heriot—247.

Mr. Hett—421, 544.

The Rev. John Higginson, Thormanby—173.

Mr. Hincks, Breckenbrough, near Thirsk—44, 52, 556, 629.

Mr. Hindmarch, Chillingham Barns, Northumberland—41, 123, 419, 514.

Mr. W. Hobbs—596, 701, 750.

Mr. Hobson, Cross House, near Bootle, Cumberland—87, 117, 184, 311, 363, 406, 565, 647, 718, 722, 738.

Mr. Hodgson, Ravensworth—241.

Mr. R. Hodgson, Longburgh, Cumberland—470.

Mr. Hogarth, Eccles Tofts—220.

Mr. Hollis, U. S. America—8.

Mr. Holmes, Ireland—154, 274, 287, 324, 332, 386, 433, 457.

Mr. Mason Hopper, Newsham, Cleveland, near Stockton—101, 163, 297, 328, 375, 594, 717.

Mr. Horsley, Scackleton, near Malton—425, 550, 744.

Mr. Houldsworth, Farnsfield, near Mansfield, Nottinghamshire—4, 13, 37, 61, 71, 104, 135, 163, 170, 174, 206, 243, 279, 281, 283, 372, 407, 411, 528, 529.

Mr. Hudson, Grimthorp, Pocklington—125.

Mr. Hudson, Hartford, Connecticut, U. S. America—478.

Mr. Hunt, Thornington—34, 61, 139, 204, 335, 391, 406, 433, 497, 514.

Mr. Hunter, East Park, Brancepeth—40, 62, 481, 524.

Mr. Hutchinson, jun. Monyray, near Peterhead—643, 707, 771.

Mr. Hutton, Gate Burton, near Gainsborough, Lincolnshire—131, 584, 718, 776.

Mr. Hutton, Marske—76, 114, 296.

Mr. R. Hymers, Martin in Cleveland—453.

Sir H. C. Ibbetson—73, 105, 133.

Sir Wm. Ingilby—201.

Mr. F. Iles, Barnoldby, Grimsby—57, 64, 110, 127, 253, 321, 426, 436, 525, 595, 610.

Mrss. Ibbetson, Bridge Hewick—167, 245, 466.

Mr. Ingham—13.

Mr. Iveson, Nuthill, near Hedon, Yorkshire—8, 106, 351, 557.

Mr. Jackson, Tibbersley, Stockton-on-Tees—754.

Mr. Jackson, Barwick Hall, Westmoreland—42, 87, 277, 383, 458.

Mr. J. Jackson, Reece, Low Furness—381.

Mr. Jalland—495.

Rev. Charles James, Evenlode—155.

Mr. R. M. Jaques, near Northallerton, Yorkshire—115, 149, 318, 396, 431, 513, 561, 590, 602.

The Rev. J. D. Jefferson, Thicket-Priory, near York—29, 508, 511, 532, 568, 735, 746.

Mr. Thomas Jobling, Styford—452.

Mr. R. Jobson, Turvelaws, near Wooler—32, 33, 121, 146, 147, 171, 191, 222, 267, 378, 410, 413, 508, 517, 587, 616, 641, 651, 676, 683, 729, 764.

Mr. W. Jobson, Chillingham—5, 54, 97, 118, 119, 235, 238, 256, 386, 413, 424, 442, 458, 481, 486, 652, 656, 743, 776.

Mr. George Johnson, Billingham, near Stockton-on-Tees—146, 257, 285, 613, 704.

Mr. Johnson—403.

Mr. Jopling, Castle Law, near Coldstream—381, 458, 486, 504, 594, 733.

Mr. J. Jopling, Salmon House, Snape—335, 669.

Mr. Jopp, Aberdeen—2, 565, 570, 628, 688, 735, 778.

Mr. Christopher Jordison, Stainsby, Stockton-on-Tees—570, 572, 587, 708.

Lord Kilmorney—512.

Sir Charles Knightley, Fawsley Park, near Daventry—31, 36, 186, 260, 333, 534, 629.

Mr. Kelk, Sutton, near Retford—368, 408.

Mr. Kemp, Utterby Grove, near Louth—1, 3, 6, 7, 15, 17, 23, 67, 76, 153, 161, 169, 185, 193, 200, 204, 211, 214, 316, 326, 351, 380, 395, 402, 478, 493, 494, 527, 615, 638, 668, 672, 694, 711, 732, 738, 770, 774, 778.

Mr. King, Ormsby—65.

Mr. King, Kirkleatham—244.

Mr. Kirkham—224, 421.

Mr. Knowles, Attercliffe—660.

Mr. Kyle, Ireland—212.

The Duke of Leeds, Hornby Castle, Catterick, Yorkshire—222, 532, 768.

The Marquis of Londonderry, Wynyard, Stockton-on-Tees—130, 557.

The Earl of Lonsdale—4, 11, 30, 31, 44, 55, 78, 80, 103, 104, 111, 121, 122, 136, 155, 157, 187, 190, 191, 202, 206, 220, 225, 246, 259, 262, 270, 283, 293, 316, 317, 362, 371, 383, 384, 399, 442, 449, 451, 455, 466, 490, 507, 515, 547, 569, 572, 575, 592, 602, 629, 647, 662, 670, 695, 696, 698.

Sir William Lawson—508.

Mr. Ladds, Ellington, near Huntingdon—129, 154, 158, 164, 166, 234, 447.

Mr. E. Lakin, Powyke, near Worcester—108, 120, 123, 127, 172, 189, 295, 348, 361, 364, 368, 369, 412, 436, 440, 446, 483, 487, 489, 495, 526, 626, 631, 664, 696, 743, 764.

Mr. Robson Lambert, Dilston—58.

Mr. T. Lambert, Elrington Hall, Haydon Bridge—91, 158, 206, 226, 236, 306, 375, 518, 711, 712.

Mr. F. Lanchester, Little Smeaton—20, 542.

The Rev. N. C. Lane—419.

Mr. Lane—470.

Mr. Lathrop, South Hadley—223.

Mrs. Lawrence, Studley—487.

Mr. Robert Lawson, Stapleton, Darlington—15, 18, 88, 99, 142, 199, 299, 383, 483, 484, 489, 603, 702, 762.

Messrs. Lawson, Mordon, Sedgefield, Durham—54, 141, 299, 316, 410, 489, 585, 668, 679.

Mr. A. Lax—412.

Mr. Lax, Dalton, near Richmond—251.

Mr. Lax, Ravensworth, Richmond, Yorkshire—58, 280, 443.

Mr. Laxton, Marborne, Stilton—96, 531.

Mr. John Lee—236.

Mr. Leighton—263, 393.

Mr. Lennox, New York, America—700.

Mr. W. Linton, Sheriff Hutton—163, 287, 704, 730.

Mr. Lovell, Edgcott Lodge, near Banbury—27, 72, 80, 207, 276, 288, 290, 306, 308, 310, 313, 513, 516, 554, 597, 598, 635, 668, 670, 671, 672, 679, 682, 695, 725, 730, 757, 760, 763.

Mr. Lowndes—381.

Mr. Lynn, Stroxton, Grantham—98, 661.

Sir Edward Mostyn, Wales—168, 196, 200, 201, 222, 273, 398, 438, 480, 481, 550, 556.

Sir Pyers Mostyn—752.

Mrs Mc Ilvaine, Gambier, Ohio, U.S. America—102, 263.

Mr. John Mahard, jun. Cincinnatti, U. S. America—168, 279, 281, 288, 384, 461.

Mr. Majoiy, U. S. America—169.

Mr. Manning, Wimbledon Common—777.

Mr. Majoribanks, Bushey Hall, near Walford, Herts.—671.

Mr. George Mangles—156.

Mr. Manning, Wimbledon Common—777.

Mr. W. D. Manning, Rothersthorpe—14, 501.

Mr. Edward Marfleet, Bassingham—242.

Dr. Martin and Mr. Taylor, Clarke County, Kentucky, U. S. America—69, 254, 342, 601, 608, 650, 655, 716.

Mr. Mauleverer, Arncliffe Hall, Cleveland Inn —572, 721.

Mr. Maw, Tetley, near Crowle—12, 573, 588, 600, 640, 653, 726, 736.

Mr. Maxwell, Everingham Park, Pocklington, Yorkshire—83, 607, 625.

Mr. Maynard, Harlsey Hall, near Northallerton —20, 22, 24, 94, 131, 139, 191, 198, 205, 209, 211, 300, 355, 364, 390, 516, 518, 530.

Mr. A. L. Maynard, Snow Hall, Darlington—32, 385, 468, 571, 740, 754, 755.

Mr. A. L. Maynard, Marton-le-Moor—81, 297, 377, 474, 558.

Mr. Meynell, Yarm, Yorkshire—276.

Mr. J. Middleton, Hutton Fields, Greta Bridge —210, 227, 284, 467, 579, 614, 625.

Mr. T. Milward—396.

Mr. Minta, Normanton, near Grantham—86, 224, 277, 313, 405, 578, 642.

Mr. Molyneux—659.

Mr. J. Moor, Morpeth High House—329.

Mr. Moore, Appleby Hall—414.

Mr. Moore, Lane House, Brandesburton—598, 624, 643, 689, 695, 707, 751, 752.

Mr. Morley, Eastoft, Crowle—575, 578, 582.

Mr. Paschall Morris, Allerton Farm, near Westchester, Chester County, U.S. America—239.

Mr. Morton—99.

Mr. Morritt, Rokeby—51, 419.

Mr. Musson, Colsterworth, Grantham—141, 178, 702, 710, 726, 777.

Mr. Nelson, Scaife—325.

Mr. Newby—558.

Mr. Niblett, Haresfield Court, near Gloucester —26, 124, 208, 328, 331, 409, 712.

Mr. Lee Norman, Carbollis, Ardee, Ireland—240, 265, 370, 376, 627, 706.

Mr. George Northey—696.

Mr. Nutt, Trinity Lane, York—744.

The Ohio Company, U. S. America—347.

Mr. Ord, Whitfield Hall, Morpeth, Northumberland—550.

Mr. Orr, Coleraine, Ireland—91, 338, 348, 443, 515, 549, 576, 704, 715.

Mr. Robert Orton—295.

Mr. Ostler, Lincolnshire—185, 359, 729.

Mr. B. Outhwaite, Barnesse, Catterick—711.

Hon. Colonel Pennant—714.

Sir William Pennyman—686.

Sir George Philips, Weston House, Warwickshire—56, 107, 116, 138, 248, 371, 431, 480, 665.

Mr. Paley, Gledhow, near Leeds—126, 130, 136, 172, 205, 214, 289, 307, 395, 435, 437, 459, 476, 477, 481, 482, 498, 501, 522.

Mr. Parker, Petterill Green, Cumberland—63

Mr Parkinson, Ley Fields, Ollerton, Notts.—6, 9, 10, 23, 27, 31, 59, 63, 77, 80, 83, 98, 100, 101, 102, 106, 115, 124, 126, 130, 151, 152, 173, 201, 221, 231, 232, 233, 237, 238, 240, 242, 246, 251, 252, 253, 256, 273, 275, 285, 287, 295, 298, 302, 303, 304, 317, 329, 346, 350, 352, 353, 355, 356, 361, 365, 367, 397, 422, 423, 445, 480, 498, 521, 527, 531, 560, 574, 575, 586, 587, 590, 591, 599, 604, 605, 609, 647, 649, 650, 652, 665, 673, 674, 691, 692, 697, 730, 740, 765.

Mr. R. Parkinson, Babworth, Retford—36, 241, 295, 365, 392, 435, 484.

Mr. Parrington—41.

Mr. J. W. Parrington, Middlesbro', Stockton-upon-Tees—134, 348, 351, 387, 618, 734, 756.

Mr. J. Pasco, East Windsor, U. S. America—149, 480, 690.

Messrs. Patterson, Hall Beck, near Ulverston, Lancashire—507, 599, 744.

Mr. Payne, Sulby Hall—681.

Mr. H. T. Peacock, Haddockstones, Ripon—6, 209, 319, 325, 495, 499, 543, 551, 779, 780.

Mr. Pears, Plumpton Hall, near Penrith—140, 229, 426, 506, 523.

Mr. John Pearson, Hay Close—145, 155, 229, 264, 378, 421, 648.

Mr. Pearson, Tathwell—764.

Messrs. B. Phelps and Jonathan Colton, East Windsor, U. S. America—491.

Mr. T. Phillips, Beadlam Grange, Helmsley, Yorkshire—5, 90.

Mr. Pilkington, Windle Hall, St. Helen's, Lancashire—79, 211, 216, 224, 292, 296, 297, 413, 553, 558, 646.

Mr. Pittam, near Stoney Stratford—607, 612, 620, 638, 641, 656, 657, 659, 669, 671, 674, 675, 684, 693, 694, 698, 711, 713, 717, 722, 745, 747, 749, 767, 779.

Mr. Pontin—214.

Mr. Henry Porritt, Togston, Northumberland—516.

Mr. John Porritt, near Stockton-on-Tees—66.

Colonel Powel, Powelton, near Philadelphia, U. S. America—50, 272.

Mr. Prentice, Mount Hope, near Albany, State of New York, U. S. America—30, 166, 327, 336, 655, 685, 699.

Mr. S. O. Priestley, Trefan, Wales—182, 560, 754.

Mr. Prince—374.

Mr. John Procter—100.

Colonel Pulleine, Crake Hall, Bedale—416.

Mr. Pym, The Hassells, near Biggleswade—10, 16, 19, 183, 211, 218, 336, 341, 356, 399, 477, 531.

Sir John Ramsden, Byram, near Ferrybridge—72, 143, 203.

Mr. J. Radcliffe, Brandsby, near York—11, 62, 88, 95, 124, 132, 178, 212, 237, 350, 508, 519, 595, 621, 746, 757, 767.

Mr. Henry S. R. Randall, Courtland, State of New York, America—204.

Mr. W. Raine, Gainford, near Darlington—8, 192, 213, 243, 265, 286, 318, 319, 327, 386, 410, 505, 545, 618, 624, 635, 642, 645, 688, 710, 738.

Mr. Raine, jun. Morton Tynemouth—192.

Colonel P. Van Ransselaer—419.

General Van Ransselaer, Albany, State of New York, U. S. America—10, 228, 355, 369.

Mr. Thomas Reed, Westholme—15.

Mr. John Renton, Farnley, near Otley—122, 221, 563, 628, 750.

Rev. James Armitage Rhodes, Horsforth, near Leeds—333.

Mr. Daniel Richardson—493.

Mr. G. L. Ridley, Harbour House, Chester-le-Street, Durham—120, 268, 485, 536, 570, 636, 644, 649, 769.

Mr. Robertson, Ladykirk—218, 246.

Mr. T. Robinson, Hutton Hall, Greta Bridge—14, 249, 416, 473, 600, 762.

Mr. W. Robinson, Billingham—19.

Mr. George Robinson, Hag House, near Durham—150.

Mr. Robinson, Marsh House, near Stockton-on-Tees—544, 737.

Mr. R. Robinson, Thorp—320, 492.

Mr. Robinson, Clifton Hall, near Olney, Bucks.—581, 596, 630, 734, 742.

Mr. Robson, Headlam—202.

Mr. Robson—411.

Mr. Robson, Cadeby, Lincolnshire—27, 97, 118, 188, 543, 554.

Mr. Robson, Newton Morrell, Darlington—761.

Mr. Robson, Holtby House, near Bedale, Yorkshire—442, 456, 545, 552, 702.

Mr. Peter Robson, Lodge Farm—450.

Mr. Rodman, U. S. America—135.

Mr. Rose, Cotham, near Newark—22, 228, 297, 300, 304, 306, 315, 330, 373, 437, 603, 628, 648.

Mr. Rotch, Butternuts, Otsego County, U. S. America—26, 125, 137, 219, 225, 330, 333, 355, 400, 467, 536, 599, 607, 644, 680, 683, 684, 685, 690, 706.

Mr. Rowe, Tolesby Hall, Stockton-on-Tees—23, 148, 209, 522, 571.

Mr. Rowlandson, Newton Morrell—8, 329.

Mr. Rowlay, Thurkleby, Malton—763.

Mr. Ryle, Herrington, Durham—211, 366.

Earl Spencer, Wiseton, near Bawtry, Nottinghamshire—24, 74, 92, 95, 134, 141, 162, 174, 179, 180, 188, 200, 206, 232, 256, 272, 276, 277, 286, 291, 304, 309, 312, 320, 321, 331, 339, 341, 345, 349, 355, 389, 396, 417, 436, 493, 529, 535, 540, 559, 568, 601, 622, 630, 636, 649, 656, 664, 668, 677, 687, 689, 726, 737, 766, 778.

Hon. J. B. Simpson, Babworth, near Retford, Nottinghamshire—1, 34, 44, 73, 92, 228, 258, 268, 294, 304, 312, 343, 345, 357, 364, 390, 417, 420, 440, 446, 478, 512, 516, 520, 552, 565, 716.

Mr. Salvyn, Burnhall, near Durham—71, 144, 372.

Mr. Thomas Samples, Bishop Burton, Beverley—447.

Mr. R. Sanderson, late of Dunscroft, near Doncaster—664.

Mr. Saunders, Nunwick Hall, near Penrith—257, 385, 517, 620, 625, 723, 753.

Mr. John Saul, Walesby—109.

Mr. Saville, Bocking, Essex—175, 488, 492, 629.

Mr. Scotson, Toxteth Park, near Liverpool—68, 80, 203, 309, 490.

Mr. Scroope, Danby, near Richmond—21, 126, 321.

Mr. Serjeantson, Camp Hill, Ripon—772.

Mr. P. Serjeantson, Liverpool—759.

Mr. L. Severs, Oliver, Richmond—263.

Mr. Sewell, Newlands—763.

Mr. Russell Sewell, Little Oakley Hall—626, 742, 757.

Mr. Shafto, Whitworth—94, 404, 526, 670.

Mr. Robert Sharpe, Craco, near Skipton—416.

Mr. Sharpe—282.

Mr. John Shaw, Hyton Bootle—228, 492.

Captain Shawe, Brantingham Thorpe, near Beverley—5, 10, 22, 250, 268, 313, 562, 610, 622, 631, 632, 638, 678, 709, 725.

Mr. Sherwood, U. S. America—613.

Mr. Matthew Shipman, Carlton Green—492.

Mr. Silsby, Boston, U. S. America—437.

Mr. Simon, Greenfield, near Holywell—42.

Mr. Thomas Simson, Blainslie, Roxburghshire—64, 501.

Mr. Simpson, Halton East, Skipton—292, 362

Mr. Ferguson Simpson, Main of Pitfour, near Mintlaw, Aberdeenshire—68, 585, 653, 774.

Mr. Skipworth, Aylesby, Caistor, Lincolnshire—31, 32, 37, 74, 123, 143, 171, 180, 200, 303, 345, 360, 409, 448, 498, 579, 728, 730.

Mr. Smith, Shedlaw—59.

Mr. Smith, Bramham—26.

Mr. Smith, Grindon, Northumberland—205, 472.

Mr. R. Smith, Givendale, Ripon—173, 182.

Mr. W. Smith, Burton—743.

Mr. Robert Smith—134, 160, 455, 775.

Mr. Edward Smith, Tollerton, Notts.—453.

The Rev. Henry Smith, Cropwell Butler, Notts.—25, 205, 484, 583, 645, 751, 763.

The Rev. Edward Smith, Tollerton, Notts.—224, 250, 258, 404, 493, 499, 517, 558.

Mr. Smith—696.

Mr. G. Smurthwaite, Cote House—278.

Mr. Smurthwaite, Holme House, Darlington—450, 469.

Mr. Sonley, Lund Court, near Kirby Moorside—495, 555.

Mr. Joseph Sowerby, Carlisle—249.

Mr Thomas Sowerby, Newton Morrell, near Darlington—172, 567, 573, 673, 719, 740, 741.

Mr. Spearman, Newton Hall, near Durham—38, 52, 72, 183, 194, 476.

Mr. Squire, Romanby, near Northallerton—252, 260, 420, 429, 637.

Mr. Stamper, North Holme—500.

Mr. Stansfield, Esholt Hall, Leeds—13, 755.

Mr. John Stephenson, Wolviston, Stockton-on-Tees—45, 46, 47, 49, 325, 363, 475, 496, 521, 542, 680, 768.

Mr. Stephenson, Stamford—482.

Mr. M. S. Stewart, Southwick, near Dumfries—475, 637, 646, 699, 761.

Mr. Stolson, Cross House, Bootle—49.

Mr. Storey—236.

Mrs. Strickland, Apperley Court, Tewkesbury, Gloucestershire—184.

Mr. M. L. Sullivan—117.

Mr. L. Sullivant, U. S. America—444.

Earl of Tankerville—79, 412, 500.

Sir Charles Tempest, Broughton Hall, near Skipton, Yorkshire—49, 52, 62, 67, 103, 128, 139, 157, 175, 264, 265, 266, 270, 287, 308, 408, 417, 425, 428, 441, 444, 459, 504, 505, 512, 520, 533, 563, 589, 605, 649, 661, 692, 705, 706, 713, 720, 724, 734, 753, 756.

Sir Thomas J. de Trafford—669.

Mr. H. Tempest, Croston Hall, near Chorley, Lancashire—58, 589, 671, 687, 692, 715.

Mr. Temple, Barden—127.

Mr. Tetley, near Leeds—210, 296, 449, 456.

Mr. Thomas, late of Eryholme—2, 7, 272, 366, 731, 779.

Mr. H. T. Thompson, Bridekirk—116, 764.

Mr. W. Thompson—465.

Mr. George Thompson, near Greta Bridge—456, 473.

Mr. Thompson, Armin, near Howden—7, 77, 108, 179, 231, 266, 378, 417.

Mr. Laurence Thompson—171, 191, 667.

Mr. James Thompson—595, 629.

Mr. Thornthwaite, Arkleby, Cumberland—85, 762.

Mr. Robert Thornton, Barmpton—213, 457.

Mr. R. Thornton, Stapleton, Darlington—41, 63, 301, 514.

Mr. Tibbitts, Barton Seagrave—401.

Mr. Todd, Breckenborough, Catterick—40, 313, 515, 650.

Mr. James Topham, Keal Hall, Bolingbroke, Lincolnshire—117, 156, 161, 219, 242, 279, 368, 437, 504, 544.

Mr. Topham, Middleham Hall—674.

Mr. Torr, Riby, Caistor, Lincolnshire—117, 133, 174, 186, 260, 529, 583, 605, 612, 637, 643, 721.

Mr. E. P. Toulmin, Darlington—589.

Mr. Townshend, King's Newnham, near Rugby, Warwickshire—655, 732, 762.

Colonel Trotter—71.

Mr. J. E. Troutbeck—149, 502, 519, 678.

Mr. M. T. Turner, Quarry Moor, Ripon—299, 376.

Mr. Turner, Rook's Nest, Surrey—385.

Mr. Turner, Castle Howard—525.

Mr. H. Unsworth, Hayton, Blackrod, Lancashire—307, 616, 617.

Mr. J. Unthank, Netherscales, Penrith, Cumberland—95, 134, 145, 229, 423, 704, 732.

The Rev. James Vincent, Gorddinog, Bangor, Carnarvonshire—29, 658, 706, 720, 750.

Mr. Wade—214.

Mr. H. Wade—264.

Mr. Waistell—558.

Mr. Walbran, Topcliffe Manor, Thirsk—284, 286, 576, 700, 733.

Mr. Waldy, Barmpton, Darlington—472, 537.

Mr. D. P. Walesby, Ranby, near Horncastle, Lincolnshire—194, 394, 458, 740.

Mr. J. S. Walesby, Ranby, Horncastle,—394.

Mr. Walker, Maunby Hall, Thirsk—275, 761.

Mr. R. Walker, Ferrygate, Haddington—548.

Mr. Walker, Eastwood—132, 153.

Mr. J. Walton, Dinsdale, Darlington—25, 55.

Mr. Warfield, near Lexington, Fayette County, State of Kentucky, U. S. America—88, 93, 97, 168, 198, 212, 246, 249, 262, 282, 314, 371, 395, 428, 437, 453, 491, 572, 581, 637, 647, 682, 748, 778.

Mr. W. Watkin, Cleatham, Staindrop, Durham —374, 595.

Mr. Watkin, Plumpton, near Penrith—55, 59, 138, 248, 305, 358, 509, 511, 561, 602, 654, 683, 745, 754, 762, 769, 770.

Messrs. Watson, Wauldby, Beverley—54, 74, 158, 323, 331, 405, 409, 461, 479, 492.

Mr. Watson, Wauldby—51, 194, 220, 286, 721, 766.

Mr. Henry Watson, Walkeringham, Gainsbro' —87, 577, 662, 708, 728, 745.

Mr. Watson, Ovington—679.

Mr. H. Watson, East Windsor, U. S. America —373.

Mr. J. Webb, Babraham, Cambridge—702.

Mr. Wentworth, Wooley Park, near Wakefield —73, 323, 600.

Mr. Werge—759.

Mr. Wheatley, Caldwell—372, 647.

Mr. John Wetherell, Brampton, Norhamptonshire—309, 550, 623.

Mr. Whitaker, Burley, near Otley—7, 15, 28, 53, 67, 109, 110, 112, 132, 146, 176, 177, 178, 194, 206, 209, 232, 244, 263, 264, 291, 322, 354, 382, 384, 388, 432, 446, 448, 449, 451, 454, 456, 460, 490, 506, 509, 541, 547, 556, 562, 563, 605, 610, 619, 621, 627, 630, 635, 646, 653, 660, 662, 672, 688, 701, 703, 716, 734, 747, 755, 758, 767, 774, 776.

Mr. John White, Copson Lodge—164, 506.

Mr. Whitney, New Haven, State of Connecticut, U. S. America—247, 432, 502.

Mr. Wiley, Brandsby, near York—16, 35, 45, 77, 176, 222, 230, 319, 340, 357, 469, 567, 586, 631, 665, 670, 719, 721, 756.

Mr. T. Wilkinson, Coldstorms—223, 407, 708.

Mr. Wilkinson, Lenton, near Nottingham—378, 454, 470, 511, 751.

Mrs. Dorothy Wilkinson—89, 129, 202, 299, 439, 554, 703.

Mr. Wilkinson—415.

Mr. Williams, Massachusets, U. S. America —548, 549.

Mr. Wilmot, Worksop—43, 206.

Mr. Wilson, Brawith, Thirsk, Yorkshire—66, 91, 99, 241, 360, 376, 377, 416, 449, 461, 464, 528, 538, 552, 752.

Mr. Wilson, Crackenthorpe Hall—775.

Mr. Witham, Lartington—153.

Mr. Gilbert Wood, Whitworth, near Durham—5, 215, 293, 361, 554.

Mr. Wood, Kimblesworth, near Durham—63, 96, 164, 433, 452, 547, 592, 716.

Mr. Wood, Cockermouth—83.

Mr. H. Wood, Croft Grange, Darlington—666.

Mr. John Wood, Hodsack, near Blyth—727.

Mr. Wood—474.

Mr. John Woodhouse, Bridge Hewick, Ripon, Yorkshire—88, 145, 181, 251, 269, 361, 380, 399, 438, 456, 460, 624, 702, 747.

Mr. Robert Woodhouse—12, 181.

Mr. Worth, Marston, near Grantham—294, 322, 466.

Mr. Woodward—353.

Mr. Wright, Cleasby, near Darlington—471.

Mr. Wrightson—71.

Mr. Yeates, Newby Park, near Ripon—328, 412, 413, 566, 714.

Mr. Yorke, Thrapston, Northamptonshire—119, 179, 180, 422, 590, 604, 719.

Mr. Yorke, Bewerley Hall, near Ripon—600.

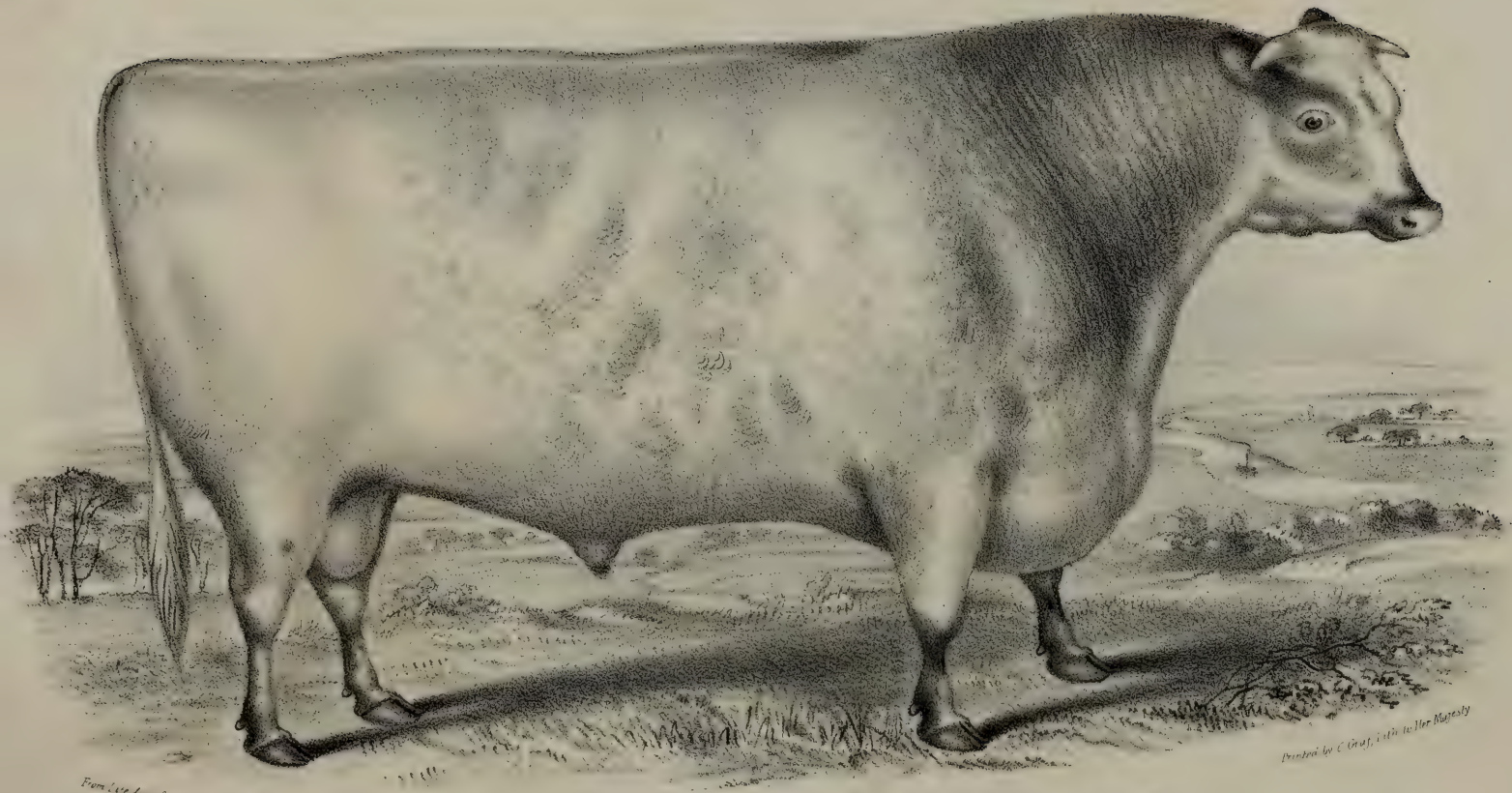

DUKE OF NORTHUMBERLAND, (1940) at 7 YEARS OLD.

Bred by Thos. Bates, Esqre. — for pedigree see that of his own Brother 2nd Duke of Northd. (3646)

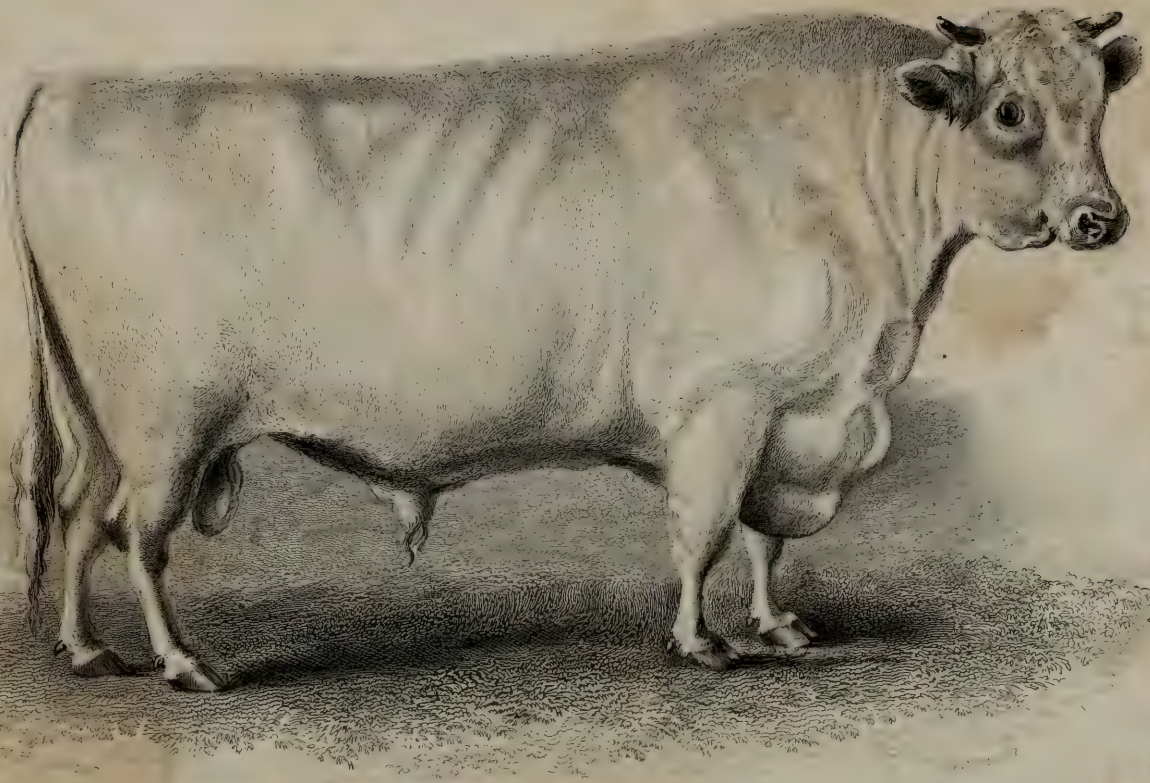

Hecatomb.

Bred by Earl Spencer and the Property of Henry Euler Hunt, Esqr. of Tillingham Lodge, Lincolnshire

to whom the First Premium was awarded at the Show of the Yorkshire Agricultural Society at York August 1838

BULLS.

(2898) ABACUS,

White, calved in April, 1837, bred by and the property of Mr. Ellison, Sizergh; got by Brutus, (1751) d. (Eliza) by Election, (1961) g. d. (Mary Ada) by Navarino, (2352) gr. g. d. by Top Knot, (1521) gr. gr. g. d. by Cobourg, (1841) gr. gr. gr. g. d. by Young Marske, gr. gr. gr. gr. g. d. by Ossian, (476) gr. gr. gr. gr. gr. g. d. (Young Laura, bred by Mr. C. Colling) by Comet, (155) gr. gr. gr. gr. gr. gr. g. d. (Laura) by Favourite, (252) gr. gr. gr. gr. gr. gr. g. d. (Lady) by Grandson of Bolingbroke, (280) gr. gr. gr. gr. gr. gr. gr. g. d. (Phœnix) by Foljambe, (263) gr. gr. gr. gr. gr. gr. gr. gr. g. d. (Favourite, bred by Mr. Maynard) by Mr. R. Alcock's Bull, (19) gr. gr. gr. gr. gr. gr. gr. gr. gr. g. d. by Mr. Jacob Smith's Bull, gr. gr. gr. gr. gr. gr. gr. gr. gr. g. d. by Mr. Jolly's Bull.

(2899) ABBOT,

Bred by the Hon. J. B. Simpson; got by Juniper, (1145) d. (Empress) by Ketton, (346) g. d. (Beauty) by Eclipse, (234) gr. g. d. by Neswick, (1266).

(2900) ABBOT,

Got by Headlam, (1102).

(2901) ABBOT,

Roan, calved May 2, 1838, bred by Mr. Kemp, the property of Mr. Parker; got by Ranunculus, (2479) d. by Memnon, (2294) g. d. by Ratify, (2481) gr. g. d. by Umpire, (2783).

(2902) ABE,

Roan, calved in October, 1840, the property of Mr. Jopp, Aberdeen; got by Gainford, (2044) d. a Cow of Mr. Burrell's, by a Bull of Colonel Cradock's.

(2903) ABERDEEN,

Roan, calved in 1839, bred by Mr. Crofton, the property of Mr. Simpson; got by Melmoth, (2291) d. (White Rose) by Comet, (1854) g. d. (Tuberose) by Young Highflyer, now called Holywell, (2132) gr. g. d. (Rosebud) by Emperor, (1974) gr. gr. g. d. by Barmpton, (1677) gr. gr. gr. g. d. by St. Alban's, (2584) gr. gr. gr. gr. g. d. by Simon, (590) gr. gr. gr. gr. gr. g. d. by Pope.

(2904) ABINUS,

White, calved March 28, 1839, bred by Mr. Dauthwaite, the property of the Earl of Zetland; got by Rowland, d. (Miss Scroope, bred by Mr. Scroope) by Mr. Dale's Danby, g. d. (Nell) by Mr. A. Cundall's Young Midas, (4470) gr. g. d. (Miss Booth) by Young Albion, (15) gr. gr. g. d. (Miss Denton) by Denton, gr. gr. gr. g. d. (Crooked Horn) by Nailer, (4528) gr. gr. gr. gr. g. d. (Mrs. Scroope) by Old Lax, (4195).

(2905) ABRAHAM,

Bred by Mr. R. Thomas; got by Young Sir Alexander, d. by a son of Denton, by Comet, (155) g. d. by a son of Mr. Charge's Grey Bull, (872).

(2906) ABRAHAM NEWLAND,

Roan, calved in July, 1839, bred by Mr. Edge, the property of Mr. W. F. N. Norton; got by Belshazzar, (1704) d. (Agatha) by Spectator, (2688) g. d. (Anemone, bred by Mr. Smith, West Rasen) by Grazier, (1085) gr. g. d. (Emily,

bred Mr. Alderson) by Statesman, (621) gr. gr. g. d. (Esther) by Plato, (506) gr. gr. gr. g. d. by a Grandson of Comet, (155).

(2907) ACCOMMODATION,

Red and white; got by Cornplanter, (3492) d. Mrs. Motte.

(2908) ACMON,

White, calved November 11, 1838, bred by Mr. Kemp, the property of Mr. Parker; got by Ranunculus, (2479) d. (Sarah) by Memnon, (2294) g. d. by Ratify, (2481) gr. g. d. by Mr. Leighton's Logic, gr. gr. g. d. by Mr. Leighton's Radical.

(2909) YOUNG ACMON,

White, calved in 1840, bred by Mr. Barnard, the property of Mr. Sturgeon; got by Stamford, d. (Alice, bred by Mr. Rose) by Ivanhoe, (1131) g. d. by Favourite (1028) gr. g. d. by Crispin, (174) gr. gr. g. d. by Mr. Rose's Red Bull, gr. gr. gr. g. d. by the First Stone Hill Bull, gr. gr. gr. gr. g. d. by Mr. Tindall's Old Red Bull.

(2910) ACOMB,

Bred by Mr. Davidson, of Acomb; got by Magistrate, a Son of Wellington, (683) d. by Conrad, g. d. by Harlequin.

(2911) YOUNG ACONITE.

(2912) ACORN.

(2913) ACORN,

Roan, calved May 12, 1838, bred by Mr. Kemp, the property of Mr. Farrow; got by Ranunculus, (2479) d. by Mr. Codd's Albion, g. d. by Memnon, (2294) gr. g. d. by Ratify, (2481) gr. gr. g. d. by Mr. Leighton's Logic.

(2914) ACTEON.

(2915) ACTEON,
Got by Cleveland, d. by Young Danby, g. d. by Julius Cæsar, (1143) gr. g. d. by Abbot, (2900) gr. gr. g. d. by Protector, (1347) gr. gr. gr. g. d. by Ambo, (746) gr. gr. gr. gr. g. d. by Duke, (225).

(2916) ACTEON,
Roan, calved October 12, 1839, bred by the Earl of Lonsdale, the property of Mr. Thomas Rigg; got by Prime Minister, (2456) d. (Adelaide, bred by Mr. W. Benn) by Prime Minister, (2456) g. d. (Short-Rib) by Young General, (3866) gr. g. d. (Red Rose) by General, (272) gr. gr. g. d. (White Rose) by Sir Oliver, (605) gr. gr. gr. g. d. by Chilton, (136) gr. gr. gr. gr. g. d. by Irishman, (329) gr. gr. gr. gr. gr. g. d. by Hubback, (319).

(2917) ACTEON,
Red and white, calved May 23, 1840, bred by and the property of Mr. Bement, Three Hills Farm, near Albany, U. S. America; got by Independence, (4070) d. (Victoria) by Superior, (2714) g. d. (Delia, bred by Mr. Rodman) by Carlos, (1787) gr. g. d. (Dulcibella, bred by Mr. Whitaker,) by Frederick, (1060) gr. gr. g. d. by Major, (2252) gr. gr. gr. g. d. by Comus, gr. gr. gr. gr. g. d. by Marske, (418) gr. gr. gr. gr. gr. g. d. by Mr. Wetherell's ———

(2918) ADAM,
Got by Nelson, d. by Mr. James Brown's Paddock Bull.

(2919) ADAM,
Red and white, calved March 14, 1837, bred by Mr. Houldsworth, the property of Mr. Parsons; got by Colt-

ness, (3430) d. (Adelaide) by Filho-da-Puta, (3791) g. d. (Miss Fisher, bred by Mrs. Fisher, of Cottam) by Nimrod, (4571) gr. g. d. by a Son of Blyth Comet, (85) gr. gr. g. d. by Mr. Fisher's Old Red Bull, (2022) gr. gr. gr. g. d. by Mr. Turnell's Red Bull, gr. gr. gr. gr. g. d. by a Bull out of the North.

(2920) ADAM,

Red and white, calved April 3, 1838, bred by Mr. W. Jobson, the property of Mr. A. S. Stewart, Dumfriesshire; got by Young Ladykirk, (4171) d. (Alicia) by Young Sea Gull, g. d. (Ariel) by Crusader, (934) gr. g. d. (Amazon) by Sultan, (1485) gr. gr. g. d. (Bellona) by Mars, (411) gr. gr. gr. g. d. (Rolla, bred by General Simson, of Pitcorthie, Fifeshire) by North Star, (458).

(2921) ADAM,

Light Roan, calved in October, 1839, bred by and the property of Mr. Gilbert Wood; got by Marquis, (4388) d. (Adelaide) by Agricola, (1614) g. d. (Countess) by Matchem, (2281) gr. g. d. (Premium) by Sir Charles, (593) gr. gr. g. d. by Sir Dimple, (594) gr. gr. gr. g. d. by St. Alban's, (2584) gr. gr. gr. gr. g. d. by Layton, (366)—Mr. Charge's Grey Bull, (872)—Mr. James Brown's Red Bull, (97).

(2922) ADAM DUNCAN,

Roan, calved in 1838, bred by and the property of Mr. Thomas Phillips; got by Swap, (5366) d. (Nonpareil) by Wallace, (5587) g. d. by Bilsdale, (72).

(2923) Mr. ADDISON'S BULL,

Of Ulnaby, near Darlington.

(2924) ADJUTANT,

Roan, calved in 1836, bred by and the property of Captain

Shawe; got by Mr. Maynard's Velocipede of 1833, (5552) d. (Young Anna, bred by Mr. R. Booth) by Isaac, (1129) g. d. (Anna) by Pilot, (496) gr. g. d. (Ariadne) by Albion, (14) gr. gr. g. d. (Brighteyes) by the Lame Bull, (359) gr. gr. gr. g. d. by Shipton, (587) gr. gr. gr. gr. g. d. by a Son of Suworrow, (636) gr. gr. gr. gr. gr. g. d. by a Son of the Twin-brother to Ben, gr. gr. gr. gr. gr. gr. g. d. by Twin-brother to Ben, (660).

(2925) ADMIRAL,

Got by Mr. Maynard's Plenipo, (4724) d. (Priscilla) by Apollo, (1644) g. d. by Major, (2255) gr. g. d. by Duke, gr. gr. g. d. by Windsor, (698) gr. gr. gr. g. d. by Mr. Colling's White Bull.

(2926) ADMIRAL,

Red and white, calved September 23, 1836, bred by Mr. Parkinson, the property of Mr. Holland, St. Neots; got by Archduke, (3026) d. (Abbess) by Roman, (2559) g. d. (Nonpareil) by Columella, (904) gr. g. d. by Albion, (14) gr. gr. g. d. by Blyth Comet, (85) gr. gr. gr. g. d. by Neswick, (1266).

(2927) ADMIRAL,

Roan, calved June 27, 1840, bred by Mr. Kemp, the property of the King of Sardinia; got by Ranunculus, (2479).

(2928) ADMIRAL,

Red, calved Aug. 26, 1840, bred by and the property of Mr. H. Peacock; got by Cadet, (1770) d. (Cherry) by Roderic, (2554) g. d. (Red Rose) by Governor, (1077) gr. g. d. (Roany, the Premium Cow) by a Son of Wellington, (680) gr. gr. g. d. bought at Yarm Fair.

(2929) ADMIRAL KEPPEL,

Roan, calved July 27, 1840, bred by Mr. Whitaker, the property of Mr. Fawkes; got by Sir Thomas Fairfax, (5196) d. (Comela) by Plato, (2433) g. d. (Cherry) by Regent, (2518) gr. g. d. (Mulberry) by Isaac, (1129) gr. gr. g. d. by Whitworth, (1584) gr. gr. gr. g. d. by White Comet, (1582) gr. gr. gr. gr. g. d. by a Son of Mr. Charge's Kitt, (2179).

(2930) ADMIRAL RODNEY,

Red, calved Jan. 16, 1836; got by Uptaker, (2784) d. (May Rose) by Miracle, (2320) g. d. (Georgiana) by Fitz Remus, (2025) gr. g. d. by Whitworth, (695) gr. gr. g. d. by Charles, (127).

(2931) ADMIRAL STOPFORD,

Roan, calved Oct. 16, 1840, bred by and the property of Mr. Thompson, Armin; got by Troilus, (5521) d. (Venus) by Druid, (3625) g. d. (Beppo) by Kirkharle, (2178) gr. g. d. by Cleveland, (893) gr. gr. g. d. by Yarborough, (705) gr. gr. gr. g. d. by Traveller, (655) gr. gr. gr. gr. g. d. by Bolingbroke, (86).

(2932) ADONIS.

(2933) ADONIS,

Bred by Mr. Robert Thomas, late of Eryholme; got by Barmpton, (54) d. (bought at Mr. Maynard's sale in 1815) by Grizzled Twin, (3943).

(2934) ADONIS,

Bred in America; got by Malcolm, (1190).

(2935) ADONIS,

Red and white, calved Nov. 16, 1838, bred by Mr. Kemp,

the property of Mr. Fridlington, of Wakerley; got by Ranunculus, (2479) d. (Miss Kemp) by Albion, (2967) g. d. (Fancy) by Memnon, (2294) gr. g. d. by Ratify, (2481) gr. gr. g. d. by Mr. Leighton's Logic, gr. gr. gr. g. d. by Mr. Leighton's Radical, (4858).

(2936) ADONIS,

Light roan, calved in April, 1840, bred by Mr. W. Raine; got by The Colonel, (5428) d. (Kate) by Young Rockingham, (2547) g. d. by Rob Roy, (557) gr. g. d. by Denton, (198) gr. gr. g. d. by Ladrone, (353) gr. gr. gr. g. d. by Henry, (301).

(2937) ÆLLA,

Roan, calved June 26, 1836, bred by Mr. Iveson; got by Rockingham, (2550) d. by Mac Gregor, (2236) g. d. by Julius Cæsar, (1143) gr. g. d. by Burstwick, gr. gr. g. d. Spot, bought at Driffield.

(2938) ÆOLUS,

Roan, calved in April, 1836, bred by Mr. Rowlandson, the property of Messrs. Dillard and Dudley, Kentucky, U. S. America; got by Harlsey, (2091) d. (Tulip, bred by Mr. Charge,) by Scipio, (1421) g. d. by Sir Stephen, (1456).

(2939) AGAMEMNON,

White and roan, calved in 1840, bred by and the property of Mr. Hollis, U. S. America; got by Nigel, (4570) d. (Adeline, bred by Mr. Rotch,) by Memnon, (2297) g. d. (Adeliza, bred by Mr. Whitaker,) by Frederick, (1060) gr. g. d. (Adela) by Orpheus, (473) gr. gr. g. d. (Alfrede, bred by Mr. Hustler,) by Alfred, (23) gr. gr. gr. g. d. by Windsor, (698) gr. gr. gr. gr. g. d. (Old Daisy, bred by Mr. C. Colling,) by Favourite, (252) gr. gr. gr. gr. gr. g. d. by Punch, (531) gr. gr. gr. gr. gr. gr. g. d. by Hubback, (319)

(2940) AGATE,

Roan, calved May 20, 1840, bred by Mr. Parkinson, sold to Mons. St. Marie, Paris; got by Belshazzar, (1704), d. (Agatha, bred by Mr. Edge,) by Spectator, (2688) g. d. (Anemone, bred by Mr. Smith, West Rasen,) by Grazier, (1085) gr. g. d. (Emily, bred by Mr. Alderson) by Statesman, (621) gr. gr. g. d. (Esther) by Plato, (506) gr. gr. gr. g. d. (Eliza) by a Grandson of Comet, (155).

(2941) AGON,

Red, calved in April, 1840, bred by Messrs. Dodds, the property of Mr. Pierson; got by Bellerophon, (3119) d. (Jessy) by Matchem 3d, g. d. (Clara) by Alderman, (2976) gr. g. d. by Waterloo, (2816) gr. gr. g. d. by Young Wynyard, (2859) gr. gr. gr. g. d. by a Son of Simon, (590) gr. gr. gr. gr. g. d. by Mr. R. Colling's Styford, (629).

(2942) AGRICOLA,

Calved April 10, 1840, bred by and the property of Mr. Bement, Three Hills Farm, near Albany, U. S. America; got by Independence, (4070) d. (Delia) by Carlos, (1787) g. d. (Dulcibella, bred by Mr. Whitaker,) by Frederick, (1060) gr. g. d. (Delicia) by Major, (2252) gr. gr. g. d. by Comus, gr. gr. gr. g. d. by Marske, (418) gr. gr. gr. gr. g. d. by Mr. Wetherell's ——.

(2943) AID-DE-CAMP,

White, with ears tipped with red, calved April 2, 1840, bred by Mr. Bainbridge; got by Premier, (2449) d. (Adelaide, bred by Mr. Ryle, of Herrington,) by Trotter, (2776) g. d. (Planet) by Eclipse, (238) gr. g. d. (Planet) by White Comet, (1582) gr. gr. g. d. (Transit) by Comet, (155) gr. gr. gr. g. d. (Young Farren) by Duke, gr. gr. gr. gr. g. d. by Mr. Charge's Grey Bull, (872).

(2944) AJAX,

White, bred by — Van Ransselaer, of Albany, State of New York, U. S. America; got by Washington, (1566) d. (Red Lady) by Washington, (1566) g. d. (Pansy, bred by Mr. Champion,) by Blaize, (76) gr. g. d. (Primrose) by Mr. Mason's Charles, (127) gr. gr. g. d. by Blyth Comet, (85) gr. gr. gr. g. d. by Prince, (521) gr. gr. gr. gr. g. d. by Mr. George Coates's Patriot, (486).

(2945) AJAX,

Red and white, calved October 15, 1835, bred by Mr. Parkinson, the property of Mr. Wightman; got by Archduke, (3026) d. (Abbess) by Roman, (2559) g. d. (Nonpareil) by Columella, (904) gr. g. d. by Albion, (14) gr. gr. g. d. by Blyth Comet, (85) gr. gr. gr. g. d. by Neswick, (1266).

(2946) AJAX,

Roan, calved in 1839, bred by Captain Shawe, the property of Mr. Duncan Davidson; got by Adjutant, (2924) d. (Auricula, bred by Mr. Maynard) by Francisco, (2032) g. d. by Sir Alexander, (591) gr. g. d. by Marske, (418) gr. gr. g. d. (Laurustina, bred by Mr. Wright) by Comet, (155) gr. gr. gr. g. d. (Laura) by Tom, (652) gr. gr. gr. gr. g. d. (Cleasby Lady) by a Son of Favourite, (252) gr. gr. gr. gr. gr. g. d. (Lucinda) by Mr. Hutton's Bull, gr. gr. gr. gr. gr. gr. g. d. (Lucy, bred by Mr. Walker) by Barningham, (56).

(2947) ALBERT,

Calved March 15, 1838, bred by and the property of Mr. Pym; got by Phœbus, (4690) d. (Burletta, bred by Mr. Maynard) by Young Matchem, g. d. (Rosamond) by Jack Tar, (1133) gr. g. d. by Pilot, (496) gr. gr. g. d. by Young Albion, (15).

(2948) ALBERT,

Red, calved in 1839, bred by and the property of the Earl of Lonsdale; got by Prime Minister, (2456) d. (Emily, bred by Mr. Burrow) by Sillery, (5131) g. d. (Eliza) by Mountaineer, (1252) gr. g. d. (Lady Betty) by Diamond, (205) gr. gr. g. d. (Betty) by Favourite, (256) gr. gr. gr. g. d. by Mr. Charge's Bull.

(2949) ALBERT,

Red, calved in 1839, bred by and the property of Mr. Bagnall; got by Mr. Codd's Major, (4338) d. (Gaylass) by Mr. Cartwright's Commodore, (3445) g. d. (Nonpareil) by Barmpton Major, (3092) gr. g. d. by Mr. Kirkham's Alpha, (3004) gr. gr. g. d. by Mr. Kirkham's Captain, (3271).

(2950) ALBERT,

Red and white, calved in 1839, bred by and the property of Mr. Cartwright; got by Young Frederick, (3836) d. (Nonpareil) by Tathwell Studley, (5401) g. d. (Twine Tail) by Blyth Comet, (85) gr. g. d. a Turnell Cow, gr. gr. g. d. a Turnell Cow.

(2951) ALBERT,

Calved in 1839, bred by Mr. Hartley, Rose Hill, the property of Mr. J. Raven; got by Barmpton, (3090) d. (Moss Rose) by Red Highflyer, g. d. by Rockingham, gr. g. d. by Wellington, gr. gr. g. d. by Cupid, gr. gr. gr. g. d. by Mr. Mason's White Bull.

(2952) ALBERT,

Roan, calved in 1839, bred by Mr. J. Radcliffe, the property of Mr. Rolling; got by Fitzroy, (3809) d. (White Princess) by Young Roscius, (2567) g. d. (Butterfly) by Bedford jun. (1701) gr. g. d. by Mr. Mason's Son of Farmer, (251).

(2953) ALBERT,

Roan, calved in 1839, bred by Mr. Robert Woodhouse, the property of Earl Beauchamp; got by Matchem, d. (Clara) by Young Fairfax, (1991) g. d. (Quenilda) by Fairfax, (1023) gr. g. d. (Beauty) by Hewick, (1111) gr. gr. g. d. by Young Dimple, (971) gr. gr. gr. g. d. by Duke, alias Young Comet, (905).

(2954) ALBERT,

Calved Nov. 19, 1839, bred by Mr. Bergess, Cotgrave Place; got by Homer, (2134) d. (Victoria) by Orator, (2390) g. d. (bred by Mr. Booth, of Cotham,) by Blaize, (76) gr. g. d. by Crispin, (174) gr. gr. g. d. by Meteor, (431) gr. gr. gr. g. d. by Meteor, (431).

(2955) ALBERT,

White, calved in 1840, the property of Mr. Maw, Tetley, near Crowle; got by Roman, (2561) d. by a Bull of Mr. Foljambe's.

(2956) ALBERT,

White, calved Feb. 20, 1840, bred by and the property of Captain Hampton; got by Henllys, (2112) d. (Fanny, bred by Colonel Cradock,) by Magnum Bonum, (2243) g. d. bred by Mr. Bell, of Wolsingham.

(2957) ALBERT,

Roan, calved April 11, 1840, bred by and the property of Mr. De Capel Brooke; got by Daniel, (1904) d. (Cornelian, bred by Mr. R. Bagshaw,) by Magnum Bonum, (2243) g. d. (Trinket) by Viscount, (2802) gr. g. d. (Peahen) by Mac Gregor, (2235) gr. gr. g. d. (Fashion) by Star, (2699) gr. gr. gr. g. d. by Boughton, (90).

(2958) ALBERT,

Roan, calved April 19, 1840, bred by Mr. Houldsworth; got by Coltness, (3430) d. (Adelaide) by Filho-da-Puta, (3791) g. d. (Miss Fisher, bred by Mrs. Fisher, of Cotham,) by Nimrod, a Son of Crispin, (174) gr. g. d. by a Son of Blyth Comet, (85) gr. gr. g. d. by Mr. Fisher's Old Red Bull, (2022) gr. gr. gr. g. d. by Mr. Turnell's Red Bull, gr. gr. gr. gr. g. d. by a Bull out of the North.

(2959) ALBERT,

Red, calved May 20, 1840, bred by Mr. Hargreaves; got by Dan O'Connell, (3557) d. (Red Daisy) by Chorister, (1827) g. d. (Ruth) by Taurus, (2740) gr. g. d. by a Bull of Mr. W. Dale's, gr. gr. g. d. by Mr. Hutton's Old Bull, (323).

(2960) ALBERT,

Roan, calved May 25, 1840, bred by and the property of Mr. Stansfield; got by Guy Mannering, (3957) d. (Isabella, bred by Mr. Benson,) by Timour, (2759) g. d. (Daisy) by Emperor, (1013) gr. g. d. by Percy, (1314) gr. gr. g. d. by Blucher, (84) gr. gr. gr. g. d. by Jupiter, (344) gr. gr. gr. gr. g. d. Marshal Beresford, (415) gr. gr. gr. gr. gr. g. d. by Crocus, (932) gr. gr. gr. gr. gr. gr. g. d. by a Bull of Mr. R. Colling's.

(2961) ALBERT,

Calved July 13, 1840, bred by and the property of Mr. Ingham; got by Cossack, (1880) d. (Adelaide, bred by Mr. Topham) by Eclipse, (1949) g. d. (Dorothy) by Young Rockingham, (2547) gr. g. d. (Miss Points, jun.) by Northern Light, (1280) gr. gr. g. d. (Miss Points, bred by Mr. Champion) by Aid de-Camp, (722) gr. gr. gr. g. d. by Charles, (127) gr. gr. gr. gr. g. d. by Prince, (521) gr. gr. gr. gr. gr. g. d. by Neswick, (1266).

(2962) ALBERT,

Roan, calved Nov. 18, 1840, bred by and the property of Mr. T. Robinson, Hutton Hall; got by Mr. Middleton's Snowball, d. (Red Rose) by Red Highflyer, (2488) g. d. by a Son of Rob Roy, (557) gr. g. d. by Rob Roy, (557) gr. gr. g. d. by Mr. Newby's Bull, of Thorpe, gr. gr. gr. g. d. bought of Mr. Thompson, of Girlington.

(2963) ALBERT,

Roan, calved Nov. 19, 1840, bred by Lord Huntingfield, the property of Mr. Crisp, Gedgrave Hall, Suffolk; got by Leporello, (4218) d. (Lord Huntingfield's Beauty) by Algernon, (1631) g. d. by Cawdor, (862) gr. g. d. (Variety, bred by Major Bower) by Marshal Beresford, (415) gr. gr. g. d. (Venus, bred by Mr. Parker) by Wellington, (683) gr. gr. gr. g. d. (Trotter) by Windsor, (698) gr. gr. gr. gr. g. d. by Mr. Middleton's Bull, (438) gr. gr. gr. gr. gr. g. d. by Mr. Chapman's Bull of Dinsdale.

(2964) ALBINO,

White, calved in Aug. 1840, bred by Mr. W. D. Manning, of Rothersthorp, Northamptonshire; got by Eclipse, (3684).

(2965) ALBION,

Got by Scipio, (1421).

(2966) ALBION,

Got by Cupid, (938) d. (Elvira) by Phenomenon, (491) g. d. (Princess) by Favourite, (252) gr. g. d. by Favourite, (252), &c.

(2967) ALBION,

Bred by Mr. Codd; got by Commodore, (1858) d. by Mr.

R. Colling's Major, (398) g. d. by Mr. Codd's George, gr. g. d. by Mr. James Brown's Bull of Aldbrough, (820).

(2968) YOUNG ALBION,

Roan, bred by Mr. Kemp, the property of Mr. Codd; got by Albion, (2967) d. by Memnon, (2294) g. d. by Ratify, (2481) gr. g. d. by Umpire, (2783) gr. gr. g. d. by Mr. Leighton's Logic, (4248) gr. gr. gr. g. d. by Mr. Leighton's Radical, (4858).

(2969) ALBION,

Bred by Mr. Thos. Reed, Westholme ; got by a Son of Sir Dimple (1442) d. by Favourite, g. d. by Headlam, (1102).

(2970) ALBION,

White, calved February 28, 1838, bred by Mr. Whitaker, the property of Mr. Hepworth; got by Prince of Northumberland, (4826) d. (Alva) by Frederick, (1060) g. d. (Alinda) by Frederick, (1060) gr. g. d. (Adela) by Orpheus, (473) gr. gr. g. d. (Alfrede) by Alfred, (23) gr. gr. gr. g. d. by Windsor, (698) gr. gr. gr. gr. g. d. (Old Daisy, bred by Mr. C. Colling) by Favourite, (252) gr. gr. gr. gr. gr. g. d. by Punch, (531) gr. gr. gr. gr. gr. gr. g. d. by Hubback, (319).

(2971) ALBION,

Roan, calved in 1838, bred by Mr. Robert Lawson, sold to Messrs. Wait and Bagg, Orange County, U. S. America; got by Charles, (3343) d. (Miss Slee) by Magnum Bonum, (2243) g. d. (Brighteyes) by Stephen, (1456) gr. g. d. (Jane) by Mark, (2266) gr. gr. g. d. by Mr. Hutchinson's Red Bull Rufus, (570).

(2972) ALBION,

Calved Sept. 23, 1839, bred by and the property of Mr.

Dawson, Gronant, Holywell; got by Henwood, (2114) d. (Carnation) by Talacre, (2727) g. d. (Caroline, bred by Mr. Smith, West Rasen) by Edmund, (1954) gr. g. d. (Matilda) by Grazier, (1085) gr. gr. g. d. by Young Lancaster, (2184) gr. gr. gr. g. d. by Reform, (1361) gr. gr. gr. gr. g. d. by Northumberland, gr. gr. gr. gr. gr. g. d. by Mr. Booth's Son of the Twin-brother to Ben, (88).

(2973) ALBION,
Calved March 29, 1840, bred by Mr. Pym, the property of Mr. Rooper; got by Francisco, (3830) d. (Burletta, bred Mr. Maynard) by Young Matchem, (4425) g. d. (Rosamond) by Jack Tar, (1133) gr. g. d. by Pilot, (496) gr. gr. g. d. by Young Albion, (15).

(2974) ALBRIGHTON,
White, bred by Mr. A. Farmer; got by a Bull of Lord Stamford's.

(2975) ALBUS,
White, calved May 8, 1839, bred by and the property of Mr. Wiley; got by Snowball, (2651) d. (Amelia, bred by Mr. E. Wiley) by a Son of Phenomenon, (1318) g. d. (Buxom) by Plutarch, (1327) gr. g. d. (Brilliant) by Midas (435) gr. gr. g. d. (Beauty) by a Grandson of Mr. Mason's Simon, (590) by Favourite, (252).

(2976) ALDERMAN,
Roan; got by Belvedere, (1706) d. by St. Albans, (2584) g. d. by Noble, (455) gr. g. d. by Irishman, (329) gr. gr. g. d. by Styford, (629).

(2977) YOUNG ALEXANDER, alias Young Sir Alexander, late Fashion, (1027).

(2978) ALEXANDER,
Calved Dec. 13, 1832; got by Spectator, (2688) d. by Sir Roger-de-Coverley, (5187) g. d. by a Son of Harold, (291) gr. g. d. by Albion.

(2979) ALEXANDER,
Roan, calved November 15, 1835, bred by Earl Brownlow, the property of Mr. C. Hare; got by Senator, (2610) d. (Duchess, bred by the Marquis of Exeter) by Czar, (945) g. d. (Stately) by Meteor, (1226) gr. g. d. (Esther) by Marske, (418) gr. gr. g. d. by Freeman, (269) gr. gr. gr. g. d. by Danby, (190) gr. gr. gr. gr. g. d. by a Son of Danby, (190) gr. gr. gr. gr. gr. g. d. by Danby, (190).

(2980) ALEXANDER,
Roan, calved July 17, 1839, bred by Mr. Kemp, the property of Mr. Robinson; got by Ranunculus, (2479) d. (Kitty) by Albion, (2967) g. d. by Ratify, (2481) gr. g. d. by Mr. Leighton's Logic, (4248) gr. gr. g. d. by Radical, (4858).

(2981) ALEXANDER.

(2982) ALFORD,
White, calved in 1840, bred by and the property of Mr. Barnett; got by Van Amburgh, (5543) d. (Moss Rose, bred by Earl Brownlow) by Senator, (2610) g. d. (Red Rose, bred by Mr. Allison) by Columella, (904) gr. g. d. by Shakspeare, (1429) gr. gr. g. d. by Blyth Comet, (85) gr. gr. gr. g. d. by Neswick, (1266) gr. gr. gr. gr. g. d. by Mr. R. Colling's Son of Favourite, (252).

(2983) ALFRED,
Bred by Lord Feversham; got by Navigator, (1260) d.

(Strawberry) by Emperor, (1013) g. d. by Snowball, (611) gr. g. d. by Baron, (58) gr. gr. g. d. Wright.

(2984) ALFRED, Mr. Troutbeck's.
Got by Mariner, (1193).

(2985) ALFRED, Mr. Slater's.

(2986) ALFRED,
Red, calved July 22, 1836, bred by and the property of Mr. Harris; got by Marquis, (4386) d. (Ada) by Mynheer, (1255) g. d. Actonia, bred by Sir John Ramsden) by Duke Humphrey, (230) gr. g. d. by a Son of George, (1071) gr. gr. g. d. by Badsworth, (47).

(2987) ALFRED,
Yellow roan, calved January 27, 1837, the property of the King of the French; got by Luck's-all, (2230) d. (Beauty, bred by Mr. John Woodhouse) by Imperial, (2151) g. d. (Beauty) by Favourite, (1030) gr. g. d. (Beauty) by Young Dimple, (971) gr. gr. g. d. (Daisy) by Wellington, (678) gr. gr. gr. g. d. (Beauty) by Duke, alias Young Comet, (905) gr. gr. gr. gr. g. d. by Layton, a Son of Mr. Charge's Grey Bull, (872) gr. gr. gr. gr. gr. g. d. by Eclipse, a Son of Mr. James Brown's White Bull, (98).

(2988) ALFRED,
Calved October 1, 1837, bred by Mr. R. Lawson, the property of the Rev. Charles James, Evenlode, near Morton in Marsh, Worcestershire; got by Paganini, (2405) d. by Magnum Bonum, (2243) g. d. by Sir Stephen, (1456) gr. g. d. by Mark, (2266) gr. gr. g. d. by Rufus, (570) gr. gr. gr. g. d. by St. John, (572) gr. gr. gr. gr. g. d. by Pope, (514) gr. gr. gr. gr. gr. g. d. by Chilton, (136).

(2989) ALFRED,

Roan, calved April 3, 1839, bred by Mr. Bainbridge, the property of Mr. Leighton; got by Premier, (2449) d. (Almacks) by Harlsey, (2091) g. d. (Beet Root) by Herrington, (2121) gr. g. d. by Lenny, (2197) by Nicholson's George the Third, gr. gr. g. d. by Mr. Addison's Bull, of Ulnaby, near Darlington.

(2990) ALFRED,

Calved April 14, 1839, bred by Mr. Pym, the property of Mr. Norris; got by Vermillion, (5557) d. (Burletta, bred by Mr. Maynard) by Young Matchem, (4425) g. d. (Rosamond) by Jack Tar, (1133) gr. g. d. by Pilot, (496) gr. gr. g. d. by Young Albion, (15).

(2991) ALFRED,

Red and white, calved October 7, 1839, bred by and the property of Mr. Crisp, Gedgrave Hall, Orford; got by Vulcan, (5580) d. (Lily, bred by Lord Huntingfield), by Freemason, (1064) g. d. (Celia) by ——, gr. g. d. Celia, bred by the Duke of Cleveland.

(2992) ALFRED,

Roan, calved March 10, 1840, bred by and the property of Mr. W. Robinson, Billingham; got by Driver alias Drover, (3623) d. by Wonderful, g. d. by Sir Leoline, (603) gr. g. d. by Saltholme Old Red Bull.

(2993) YOUNG ALFRED,

Got by Alfred.

(2994) ALFRED ALLEN,

Red and white, calved May 31, 1840, the property of Mr. John Allen Gano, Centreville, Bourbon County, Kentucky,

U. S. America; got by Otley, (4632) d. (Rosette) by Oliver, (2387) g. d. (Beauty) by Mohawk, (4492) gr. g. d. (Pink) by a Bull bred by Mr. James Munday, gr. gr. g. d. the Teeswater Cow, imported by the late Captain W. Smith.

(2995) ALIVE'O OR OLIVE'O,
Bred by Mr. Maynard; got by Marshal Blucher, (416) d. (Laurustina, bred by Mr. Wright) by Comet, (155) g. d. (Laura) by Tom, (652) gr. g. d. (Cleasby Lady) by a Son of Favourite, (252) gr. gr. g. d. (Lucinda) by Mr. Hutton's Bull, gr. gr. gr. g. d. (Lucy, bred by Mr. Walker) by Barningham, (56).

(2996) YOUNG ALIVE'O OR YOUNG OLIVE'O,
Bred by Mr. F. Lanchester, Little Smeaton; got by Alive'o, (2995) d. by Eclipse, (236) g. d. by the Grey Bull, (872).

(2997) ALLIGATOR,
Red and white, calved March 11, 1840, bred by and the property of Earl Brownlow; got by Thorp, (2757) d. (Daffodil) by Senator, (2610) g. d. (Dorcas, bred by the Marquis of Exeter) by Emperor, (1014) gr. g. d. (Commode) by Aid-de-Camp, (722) gr. gr. g. d. (Esther) by Marske, (418) gr. gr. gr. g. d. by Freeman, (269) gr. gr. gr. gr. g. d. by Danby, (190) gr. gr. gr. gr. gr. g. d. by a Son of Danby, (190) gr. gr. gr. gr. gr. gr. g. d. by Danby, (190).

(2998) ALLISON'S BULL, of Danby,
Bred by Mr. Dauthwaite, of Ash House; got by Mr. Hutchinson's Bull, near Catterick, (4062) d. (Pretty) by Mr. Todd's White Bull, g. d. by Mr. Booth's Young Comet, (157).

(2999) ALLISON'S ROAN BULL,
Got by Brough, (3228) d. by Miracle, (2320).

(3000) ALLISON'S WHITE BULL, of Danby,
Calved in 1823, bred by Mr. Scroope; got by Mr. Anthony Cundall's Midas, d. (Premium) by Nailer, (2347) g. d. (Young Fair Penitent) by Mr. A. Cundall's Midas, gr. g. d. by Mad Bull, (4307) gr. gr. g. d. (Catherine) by Lax, (2189) gr. gr. gr. g. d. (Young Yellow Cow) by Lax, (2189) gr. gr. gr. gr. g. d. the Old Yellow Cow.

(3001) ALONZO,
Roan, calved June 20, 1837, bred by Mr. Bainbridge, the property of Mr. Rawsthorne, of Heysham, Lancashire; got by Premier, (2449) d. (Adelaide, bred by Mr. Ryle) by Trotter, (2776) g. d. (Planet) by Eclipse, (238) gr. g. d. (Planet) by White Comet, (1582) gr. gr. g. d. (Transit) by Comet, (155) gr. gr. gr. g. d. (Young Farren) by Duke, (226) gr. gr. gr. gr. g. d. (Old Farren) by Mr. Charge's Grey Bull, (872), &c.

(3002) ALONZO,
Roan, calved in 1840, the property of Sir Samuel Crompton; got by Vice Roy, (5561) d. (Imogen, bred by Mr. R. Booth) by Argus, (759) g. d. (own Sister to Isabella) by Pilot, (496) gr. g. d. by Agamemnon, (9) gr. gr. g. d. by Mr. Burrell's Bull of Burdon, near Darlington.

(3003) ALPHA,
Roan, calved in 1833, bred by the Marquis of Exeter; got by Woodville, (2856) d. (Cranberry) by Emperor, (1014) g. d. (Barberry) by Meteor, (1226) gr. g. d. (Raspberry) by Wellington, (683) gr. gr. g. d. by a Son of Cleasby, gr. gr. gr. g. d. by a Son of Daisy, gr. gr. gr. gr. g. d. by Duke.

(3004) ALPHA, Mr. Kirkham's,
Got by Mr. Champion's Alpha.

(3005) ALTHORP, alias LORD ALTHORP,
Imported into the United States of America, by Mr. Clay.

(3006) AMADIS,
Roan, calved in 1836, bred by Mr. Maynard, the property of Mons. St. Marie, Paris; got by Plenipo, (4724) d. (Moss Rose) by Matchem, (2281) g. d. (Portia, bred by Mr. Mason) by Cato, (119) gr. g. d. by Jupiter, (342) gr. gr. g. d. by George, (273) gr. gr. gr. g. d. by Chilton, (136) gr. gr. gr. gr. g. d. by Irishman, (329) gr. gr. gr. gr. gr. g. d. by B, (45).

(3007) AMATEUR,
Roan, calved in 1840, bred by and the property of Captain Shawe; got by Ronald, (5005) d. (Acorn) by Cucumber, (1891) g. d. (Adelina, bred by Mr. Smith, of West Rasen) by Edmund, (1954) gr. g. d. (Anemone) by Grazier, (1085) gr. gr. g. d. (Emily, bred by Mr. Alderson) by Statesman, (621) gr. gr. gr. g. d. (Esther) by Plato, (506) gr. gr. gr. gr. g. d. (Eliza) by a Grandson of Comet, (155).

(3008) AMBASSADOR.

(3009) AMBO,
White, calved in Dec. 1836, bred by Mr. Bloor; got by Maggot, (2238) d. (Anemone, bred by Mr. Smith) by Chancellor, (1808) g. d. (Vesta) by Grazier, (1085) gr. g. d. by Regent, (2514) gr. gr. g. d. by Reform, (1361) gr. gr. gr. g. d. by a Bull of the late Sir George Strickland's, gr. gr. gr. gr. g. d. by Northumberland, (466) gr. gr. gr. gr. gr. g. d. by Mr. Booth's Son of the Twin-brother to Ben, (88).

(3010) AMBO,
Roan, calved in 1838, bred by Mr. Rose, the property of

Mr. Bodger; got by Prince, (4772) d. (Alice) by Ivanhoe, (1131) g. d. by Favourite, (1028) gr. g. d. by Crispin, (174) gr. gr. g. d. by Mr. Rose's Red Bull, (5009) gr. gr. gr. g. d. by the First Stone Hill Bull, (3798) gr. gr. gr. gr. g. d. by Mr. Tindall's Old Red Bull.

(3011) AMBO,

Red, calved in Aug. 1840, bred by and the property of Mr. Frank, Stearsby ; got by Marcus, (2262) d. (Tulip) by Ambo Dexter, (1636) g. d. (Truelove, bred by Major Bower) by Amor, (747) alias Vachamour, gr. g. d. (Theresa) by Navigator, (1260) gr. gr. g. d. (Tranquil) by Defender, (194) gr. gr. gr. g. d. (Trap) by Candour, (107) gr. gr. gr. gr. g. d. (Young Tragedy) by Wynyard, (703) gr. gr. gr. gr. gr. g. d. (Tragedy) by Favourite, (252) gr. gr. gr. gr. gr. gr. g. d. by Punch, (531).

(3012) AMBULATOR,

Red, calved in 1839, bred by Mr. Rowe, the property of Mr. Stephenson; got by Emperor, (3716) d. (Adelaide, bred by Captain Barclay) by Commander, (3439) g. d. (Rose alias Rosebud) by Satellite, (1420) gr. g. d. by Baronet, (60) gr. gr. g. d. by Cleveland, (144) gr. gr. gr. g. d. by Symmetry, (641).

(3013) AMMIAN,

Roan, calved Oct. 10, 1839, bred by Mr. Parkinson, the property of Mr. Cottam, of Girton ; got by Mr. Maynard's Plenipo, (4724) d. (Attraction) by Mina, (2316) g. d. by Wellington, gr. g. d. by a Grandson of Major, (397) gr. gr. g. d. by Waddingworth, (668).

(3014) AMMON,

Roan, calved Dec. 5, 1838, bred by Mr. Kemp, the pro-

perty of Mr. Shotbolt; got by Ranunculus, (2479) d. (Isabella) by Albion, (2967) g. d. by Memnon, (2294) gr. g. d. by Ratify, (2481) gr. gr. g. d. by Mr. Leighton's Logic, (4248) gr. gr. gr. g. d. by Mr. Leighton's Radical, (4858).

(3015) AMPHION,

Roan, calved May 31, 1836, bred by Earl Spencer, sold to Mr. Allison; got by William, (2840) d. by Mercury, (2301) g. d. by Sirloin, (604) gr. g. d. by Midas, (435) gr. gr. g. d. by Sir Oliver, (605) gr. gr. gr. g. d. by Alexander, (20) gr. gr. gr. gr. g. d. by Traveller, (655) gr. gr. gr. gr. gr. g. d. by Bolingbroke, (86) out of a Cow bought by Mr. W. Jobling from Mr. Boazman, of Stainton, near Darlington.

(3016) ANTHONY,

Roan, calved in 1839, bred by Mr. James Appleton, Hemlington, sold to Mr. R. Jordison; got by Roan Robin, (4956) d. (Victoria) by Hemlington, (4004) g. d. Virginia, late Virgin) by Whisker, (1579) gr. g. d. (Vesta) by Apollo, (36) gr. gr. g. d. by Major.

(3017) ANTINOUS,

Roan, calved Nov. 28, 1838, bred by Earl Spencer, the property of Mr. O'Farrell; got by William, (2840) d. Calista) by Algernon, (1631) g. d. by Miracle, (2320) gr. g. d. by Fitz Remus, (2025) gr. gr. g. d. by Cato, (119) gr. gr. gr. g. d. by Whitworth, (695) from a Cow bought by Mr. Mason for Mr. Shafto.

(3018) ANTONIO, Sir James Graham's.

(3019) ANTONIO,

Roan, calved in 183—, bred by Mr. Maynard; got by

Plenipo, (4724) d. (Portia, late No. 2, bred by Mr. Mason) by Cato, (119) g. d. by Jupiter, (342) gr. g. d. by George, (273) gr. gr. g. d. by Chilton, (136) gr. gr. gr. g. d. by Irishman, (329) gr. gr. gr. gr. g. d. by B, (45).

(3020) ANTROBUS,

Got by ———, d. (Darling) by Rockingham, g. d. (Daphne) by Duty, gr. g. d. (Shadow) by Admiral, gr. gr. g. d. by Streamer, gr. gr. gr. g. d. by Minor, gr. gr. gr. gr. g. d. by Traveller.

(3021) ANTY,

Red and white, calved in 1838, bred by Mr. Harrison, of Mortham Hall, the property of Mr. Wait, America; got by Mr. Maynard's Antonio, (3019) d. (Red Lady) by Mortham, (4512) g. d. (Red Rose) by Pyramid, (4852) gr. g. d. by a Son of Petrarch, (488) gr. gr. g. d. by Mr. Farrer's Bull, gr. gr. gr. g. d. by a Son of Favourite, (252).

(3022) APOLLO,

Roan, calved Feb. 8, 1838, bred by Mr. John Walton, Dinsdale, near Darlington; got by Belvedere the 3d, (3128) d. (Sherry) by Sir Walter, (2639).

(3023) Mr. APPLETON'S BULL,

(3024) ARCADIAN,

Red and white, calved April 7, 1835, bred by the Rev. Henry Smith; got by Stentor, (5323) d. (Galatea 4th) by Sirius, (5161) g. d. by Young York, (1592) gr. g. d. (Roan Galatea) by Albion, (14) gr. gr. g. d. by Marske, (418) gr. gr. gr. g. d. by George, gr. gr. gr. gr. g. d. by Prince, (521) gr. gr. gr. gr. gr. g. d. by Neswick, (1266) gr. gr. gr. gr. gr. gr. g. d. by Captain Turnell's Old Brown Bull, gr. gr. gr. gr. gr. gr. gr. g. d. by Captain, by Favourite, (252).

(3025) ARCAS,

White, calved Jan. 16, 1837, bred by Mr. Niblett; got by Chilo, (1825) d. (Antonia, bred by the Rev. Henry Berry) by Warden, (1563) g. d. by Alonzo, (28) gr. g. d. by Prince Edward, (525).

(3026) ARCHDUKE,

Red, calved in 1830, bred by the Marquis of Exeter; got by Emperor, (1014) d. (Marianne) by Meteor, (1226) g. d. (Profit, bred by Mr. Champion) by Neswick, (1266) gr. g. d. (Red Rose) by ———.

(3027) ARCHDUKE,

Roan, calved Jan. 8, 1838, bred by Captain Barclay, the property of Mr. Iveson; got by Emperor, (3716) d. (Adelaide) by Commander, (3439) g. d. (Rose) by Satellite, (1420) gr. g. d. by Baronet, (60) gr. gr. g. d. by Cleveland, (144) gr. gr. gr. g. d. by Symmetry, (641).

(3028) ARCHER,

White and roan, calved in 1837, bred by Mr. Rotch, Butternuts, Otsego County, U. S. America, the property of Mr. Sherwood, Auburn; got by Rolla, (4991) d. (Adeliza, bred by Mr. Whitaker) by Frederick, (1060) g. d. (Adela) by Orpheus, (473) gr. g. d. (Alfrede, bred by Mr. Hustler) by Alfred, (23) gr. gr. g. d. by Windsor, (698) gr. gr. gr. g. d. (Old Daisy, bred by Mr. C. Colling) by Favourite, (252) gr. gr. gr. gr. g. d. by Punch, (531) gr. gr. gr. gr. gr. g. d. by Hubback, (319).

(3029) ARCHER,

White, calved July 22, 1838, bred by and the property of Mr. Smith, Bramham; got by Rokeby, (4988) d. (Alice, bred by Mr. Bolden) by Anson, (1639) g. d. (Lady Jane,

bred by Mr. Wright) by Comet, (155) gr. g. d. (Cleasby Lady) by a Son of Favourite, (252) gr. gr. g. d. (Lucinda) by Mr. Hutton's Bull, (323) gr. gr. gr. g. d. (Lucy, bred by Mr. Walker) by Barningham, (56).

(3030) ARCHITECT,
Roan, bred by Mr. Harrison, of Stub House; got by Poteightoes, (4740) d. (Maria) by St. Leger, (1414) g. d. (Cobweb) by Achmet, (2) gr. g. d. (Lady Brough) by Young Albion, (15) gr. gr. g. d. by Regent, (544).

(3031) ARDERIO,
White, calved May 5, 1839, bred by Mr. Parkinson, the property of Mr. Bell; got by Bulmer, (1760) d. (Arabella, bred by Mr. Codd) by A-la-mode, (725) g. d. by George, (1067) gr. g. d. by Mr. Ostler's Surprise, (2716) gr. gr. g. d. by Major, (397) gr. gr. gr. g. d. by Mr. Brown's Bull of Aldbrough, (820).

(3032) ARGO,
White, calved June 30, 1839, bred by and the property of Captain Hampton; got by Henllys, (2112) d. (Maria, by Beaufort, g. d. by Beaudle, (1695).

(3033) ARGUS,
Red, calved in 1839, bred by and the property of Mr. Robson, Cadeby, Lincolnshire; got by Eastthorpe, (1947) d. (Amazon) by Prince Comet, (1342) g. d. by Rival, (553) gr. g. d. by Constellation, (163).

(3034) ARGYLE.

(3035) ARISTOTLE,
Red, calved July 2, 1837, bred by Mr. Lovell, the property

of Mr. Guliver; got by Anthony, (1640) d. (Mouche) by Edgcott, (1953) g. d. by a Son of Merlin.

(3036) Mr. W. ARMSTRONG'S BULL,
Bred by Mr. Harbottle, of Anick Grange, near Hexham; got by Young Conrad, (3466) d. (Susanna) by Broomley, (3226) g. d. (Young Susan) by a Son of Daisy, (186) gr. g. d. by Traveller, (655) gr. gr. g. d. by Bolingbroke, (86).

(3037) ARNATO OR AMATO,
Red and white, calved in 1836, bred by Mr. Dauthwaite, sold to Mr. Prince, near Bedale; got by Thornton, (5476) d. (Old Daisy) by a Son of Young Albion, (15) g. d. by Ash, gr. g. d. by Easby, (232).

(3038) ARROW,
Got by Monarch, (2328) d. (Snowdrop) by Young Eryholme, (1981) g. d. by Mr. Dunn's Son of Barmpton, (54) gr. g. d. by a Bull of Mr. Jolly's.

(3039) ARTHUR,
Roan, calved in 1836, bred by the Marquis of Exeter, the property of Mr. Walker, Danes Hill, near Retford; got by Miracle 2d, (2322) d. (Annette) by Topper, (2768) g. d. (Anne) by a Son of Aid-de-Camp, (722) gr. g. d. (Anne) by Aid-de-Camp, (722) gr. gr. g. d. (Marianne) by Meteor, (1226) gr. gr. gr. g. d. (Profit, bred by Mr. Champion) by Neswick, (1266) gr. gr. gr. gr. g. d. (Red Rose) by ——.

(3040) ARTHUR,
Red and white roan, calved July 10, 1838, bred by Mr. Whitaker, the property of Mr. Gibbons, U. S. America; got by Charles, (1815) d. Voluna, by Danby, (3550) a Son of Young Albion, (15) g. d. (Lingcropper) by Remus, (550)

gr. g. d. (Pink) by Sedbury, (1424) gr. gr. g. d. (Beauty) by Hollings, (2131) gr. gr. gr. g. d. (Lingcropper) by Marske, (418) gr. gr. gr. gr. g. d. descended from Mr. R. Alcock's Bull, (19).

(3041) ARTHUR,

Roan, calved May 26, 1839, bred by Mr. Edge ; got by Belshazzar, (1704) d. (Adelaide, bred by Mr. Rose) by Mason, (4410) g. d. (Alice) by Ivanhoe, (1131) gr. g. d. by Favourite, (1028) gr. gr. g. d. by Crispin, (174) gr. gr. gr. g. d. by Mr. Rose's Red Bull, gr. gr. gr. gr. g. d. by the First Stone Hill Bull, gr. gr. gr. gr. gr. g. d. by Mr. Tindall's Old Red Bull.

(3042) ARTHUR,

Red and white, calved November 25, 1840, bred by and the property of the Rev. Joseph Dunnington Jefferson, Thicket Priory, near York; got by Benjamin, (1710) d. (Rarity, bred by Mr. Claridge) by Lisbon, (1172) g. d. by Norman, (1276) gr. g. d. by Ambo, (746) gr. gr. g. d. by Blaize, (75) gr. gr. gr. g. d. by Henry, (301) gr. gr. gr. gr. g. d. by St. John, (572) gr. gr. gr. gr. gr. g. d. by George, (273).

(3043) ARVON,

Dark roan, calved April 25, 1838, bred by and the property of the Rev. James Vincent ; got by Maggot, (2238) d. (Avonia, bred by the Rev. Henry Berry) by Wharfdale, (1578) g. d. (Actonia, bred by the late Sir John Ramsden) by Duke Humphrey, (230) gr. g. d. by a Son of George, (1071) gr. gr. g. d. by Badsworth, (47).

(3044) ASHBY METEOR,

Got by Meteor, (431) d. by Patriot, (486) g. d. by Quaker, (1349).

(3045) ASHLY,

Red and white, calved in 1840, bred by and the property of Mr. Prentice, Mount Hope, near Albany, State of New York, U. S. America; got by Young Rubens, (5026) d. (Princess, bred by Mr. R. C. Lounds) by Henry, (4008) g. d. (Beauty) by Fitz Form, (2024) gr. g. d. (White Princess, bred by Mr. Hinde) by Cupid, (938) gr. gr. g. d. (Young Princess) by Lionel, (1171) gr. gr. gr. g. d. (Princess, bred by Mr. Binns) by Favourite, (256) gr. gr. gr. gr. g. d. (Elvira) by Phenomenon, (491) gr. gr. gr. gr. gr. g. d. (Princess) by Favourite, (252) gr. gr. gr. gr. gr. gr. g. d. by Favourite, (252), &c.

(3046) ASKHAM,

White, calved Jan. 16, 1840, bred by the Earl of Lonsdale, the property of Mr. Richard Bowman; got by Spearman, (5288) d. (Flora) by Young Hastings, (3987) g. d. (Strawberry) by Magician, (1184) gr. g. d. (Strawberry) by Pitcorthie, (501) gr. gr. g. d. (Arbutus) by Harlequin, (289) gr. gr. gr. g. d. (Strawberry) by Yarborough, (705) gr. gr. gr. gr. g. d. by Duke, (224) gr. gr. gr. gr. gr. g. d. by Traveller, (655) gr. gr. gr. gr. gr. gr. g. d. by Bolingbroke, (86) gr. gr. gr. gr. gr. gr. gr. g. d. bought of Mr. Boazman, of Stainton, near Darlington.

(3047) ASSMER,

Roan, calved in 1838, bred by the Marquis of Exeter, the property of Mr. Johnson; got by Algernon, (1631) d. (Hebe) by Woodville, (2856) g. d. (Pallas) by Emperor, (1014) gr. g. d. (Juno) by Alexander, (1624).

(3048) ASTORIA alias ASTORIO,

White with some red spots, calved July 14, 1838, bred by Mr. Bement, Three Hills Farm, near Albany, U. S.

America; got by Ajax, (2944) d. (Delia) by Carlos, (1787) g. d. (Dulcibella, bred by Mr. Whitaker) by Frederick, (1060) gr. g. d. (Delicia) by Major, (2252) gr. gr. g. d. by Comus, gr. gr. gr. g. d. by Marske, (418) gr. gr. gr. gr. g. d. by Mr. Wetherell's ———.

(3049) ATHELSTANE,

Calved in 1840, bred by and the property of Sir Charles Knightley; got by Little John, (4232) d. (Marguerite) by Marcellus, (2260) g. d. (Pearl, bred by the Right Hon. Charles Arbuthnot) by Rufus, (2576) gr. g. d. (Ruby, bred by Mr. Parker) by Wellington, (683) gr. gr. g. d. by Windsor, (698) gr. gr. gr. g. d. by Windsor, (698) gr. gr. gr. gr. g. d. by own Brother to North Star, (459).

(3050) YOUNG ATLAS,

Roan, calved March 16, 1840, bred by and the property of the Earl of Lonsdale; got by Prime Minister, (2456) d. (Aurora, bred by Mr. Buston) by Sir William, (2640) g. d. (Adelaide) by Young Rockingham, (2549) gr. g. d. by Wellington, (2824) gr. gr. g. d. by Major, (397) gr. gr. gr. g. d. by Northumberland, (464) gr. gr. gr. gr. g. d. by Styford, (629) gr. gr. gr. gr. gr. g. d. by Bolingbroke, (86).

(3051) ATTILA,

Roan, calved June 21, 1838, bred by Mr. Parkinson, the property of Mr. Thompson, Armin; got by Tarrare, (2735) d. (Arabella, bred by Mr. Codd) by A-la-mode, (725) g. d. by George, (1067) gr. g. d. by Mr. Ostler's Surprise, (2716) gr. gr. g. d. by Major, (397) gr. gr. gr. g. d. by Mr. Brown's Bull of Aldbrough, (820).

(3052) ATTRACTION,

Bred by Mr. Skipworth; got by Attraction, (1661) d. by Mr. C. Colling's Young Favourite, (254).

(3053) ATTRATUM,

Roan, bred by Mr. Skipworth; got by Attraction, (1661) d. by Grey Robin, (1090) g. d. by Young Favourite, (254) gr. g. d. by Expectation, (247).

(3054) AUDITOR,

Roan, calved May 15, 1838, bred by Mr. Bainbridge, the property of Mr. Pope, Cambridgeshire; got by Premier, (2449) d. (Adelaide, bred by Mr. Ryle) by Trotter, (2776) g. d. (Planet) by Eclipse, (238) gr. g. d. (Planet) by White Comet, (1582) gr. gr. g. d. (Transit) by Comet, (155) gr. gr. gr. g. d. (Young Farren) by Duke, gr. gr. gr. gr. g. d. (Old Farren) by Mr. Charge's Grey Bull, (872).

(3055) AUDLEY.

(3056) AUGUSTUS,

White, with red neck and head, calved in September, 1836, bred by Mr. R. Jobson, the property of Mr. Brown, of Watton, near Wick, Caithness; got by Sultan Selim, (2710) d. by Boreas, (810) g d. by a Grandson of Chilton, (136) gr. g. d. by Young Star, (619) gr. gr. g. d. Mary, bred by General Simson.

(3057) AUGUSTUS,

Calved in 1838, the property of Mr. A. L. Maynard, Snow Hall; got by Velocipede, (5552) d. by Young Matchem, (4425) g. d. by Sir Alexander, (591) gr. g. d. by Marske, (418) gr. gr. g. d. by Favourite, (252) gr. gr. gr. g. d. by a Son of Suworrow, (636).

(3058) AUGUSTUS,

Red, calved in 1839, bred by and the property of Mr. Hepworth; got by Mr. Fawkes's Conrad, (3467) d. (Ada,

bred by Mr. Whitaker) by Norfolk, (2377) g. d. (Young Alexina, bred by Mr. R. Booth) by Pilot, (496) gr. g. d. (Alexina) by Warlaby, (672) gr. gr. g. d. (Agnes) by Albion, (14) gr. gr. gr. g. d. (Brighteyes) by the Lame Bull, (359) gr. gr. gr. gr. g. d. by Shipton, (587) gr. gr. gr. gr. gr. g. d. by a Son of Suworrow, (636) gr. gr. gr. gr. gr. gr. g. d. by a Son of the Twin-brother to Ben, gr. gr. gr. gr. gr. gr. gr. g. d. by Twin-brother to Ben, (660).

(3059) AUGUSTUS,

Roan, calved in March, 1839, bred by Mr. R. Frank, Stearsby, sold to Mr. Paley; got by Baronet, (3099) d. (Emma) by Regent, (2518) g. d. (Twin) by Lottery, (2225) gr. g. d. (Ruby) by Young Midas, (4472) gr. gr. g. d. (Lady) by North Star, (459) gr. gr. gr. g. d. (Carnation) by Lubin, (388).

(3060) AUGUSTUS,

Roan, calved July 30, 1840, bred by and the property of Mr. Barnard, Gosfield Hall, Essex; got by Stamford, (5313) d. (Rosea, bred by Mr. Allison) by Imperial, (4068) g. d. (Ranby) by Helmsman, (2109) gr. g. d. bred by Mr. Rogers, of Ranby.

(3061) AUGUSTUS CÆSAR,

Red and white, calved August 28, 1840, bred by and the property of Mr. R. Jobson; got by 2d Duke of Northumberland, (3646) d. (Junia) by Robertson, (2538) g. d. by Prince Edward, (2462) gr. g. d. by Sir Francis B, (1443) gr. gr. g. d. by Sultan, (1485) gr. gr. gr. g. d. by Wellington, (683) gr. gr. gr. gr. g. d. Flora of Pitcorthie, bred by General Simson.

(3062) AURAM,

Got by Stirling, (2705).

(3063) AUSTERLITZ,

Roan, calved May 8, 1840, bred by and the property of Mr. Fawkes; got by Napoleon, (4533) d. (Red Rose, bred by Mr. Whitaker) by Norfolk, (2377) g. d. (Strawberry) by Sir Alexander, (591) gr. g. d. by Young Dimple, (971) gr. gr. g. d. by Snowball, (2648) gr. gr. gr. g. d. by Layton, a Son of Mr. Charge's Grey Bull, (872).

(3064) AUSTRALIA,

Roan, calved in 1838, bred by Mr. Hunt, of Thornington, the property of Mr. Pinkerton, Australia; got by Pedestrian, d. (Lady) by Mr. Wood's Reformer, (2502) g. d. (Young Countess) by Snawdon, (1462) a Son of Satellite, (1420) gr. g. d. (Countess) by Yorkshireman, (2862) gr. gr. g. d. by Wellington, a Son of St. John, (572) gr. gr. gr. g. d. by Eryholme, gr. gr. gr. gr. g. d. by Mr. James Brown's Red Bull, (97).

(3065) AVALANCHE,

White, calved in May, 1840, bred by and the property of Mr. Booth, Cotham; got by Waverley, (5613) d. (Nonsuch) by Ranby, (4865) g. d. by Crispin, (174) gr. g. d. by Meteor, (431) gr. gr. g. d. by Meteor, (431).

(3066) AZIM,

White, calved Aug. 7, 1839, bred by Mr. Aiglonby, the property of Mr. Blaylock, Burghby Sands, Cumberland; got by the Earl of Lonsdale's Monarch, d. (White Rose) by Carleton, g. d. (Rose) by Antonio, (34) gr. g. d. (Red Rose) by Charlie, (130) gr. gr. g. d. by Western Comet, (689).

(3067) BABWORTH,

Roan, calved November 25, 1837, bred by the Hon. J. B.

Simpson, the property of Mr. Thompson; got by Sir Henry, (1446) d. (Valentine) by Juniper, (1145) g. d. (Queen) by Ketton, (346) gr. g. d. (Young Stella, bred by Colonel Mellish) by Charles, (127) gr. gr. g. d. (Stella, bred by Colonel Trotter) by Mr. Colling's Son of Favourite, (252) gr. gr. gr. g. d. by a Son of Favourite, (252) gr. gr. gr. gr. g. d. by Favourite, (252).

(3068) BABWORTH,

Roan, calved June 21, 1839, bred by Mr. Barnard, the property of Mr. Sturgeon; got by Othello, (4631) d. (Baroness, bred by the Hon. John Simpson) by Juniper, (1145) g. d. (Peeress) by Lancaster, (360) gr. g. d. (Jasmine) by Neswick, (1266) gr. gr. g. d. Old Yellow Cow.

(3069) BACHELOR,

Bred by Mr. Fenwick.

(3070) BACHELOR,

Roan, calved in 1838, bred by Mr. James Crofton, the property of Mr. Hill, Sidney, New South Wales; got by Baronet, (1686) d. (Manuella) by Marquis, (2270) g. d. by Leopold, (2199) gr. g. d. by Dundas, (1943) gr. gr. g. d. by Cupid, (177) gr. gr. gr. g. d. by Simon, (590) gr. gr. gr. gr. g. d. by Punch, (531) gr. gr. gr. gr. gr. g. d. by Bolingbroke, (86).

(3071) BACHELOR,

Roan, calved November 27, 1838, bred by Mr. Wiley, the property of Mr. Gofton, Wharram Percy; got by Northumberland, d. (Breda, bred by Mr. E. Wiley) by a Son of Chance, (868) g. d. (Brenda) by Chance, (868) gr. g. d. (Bounce) by Grazier, (1085) gr. gr. g. d. (Buxom) by Plutarch, (1327) gr. gr. gr. g. d. (Brilliant) by Midas, (435) gr. gr. gr. gr. gr. g. d. (Beauty) by a Grandson of Simon, (590).

(3072) BACHELOR,

Roan, calved in 1840, bred by and the property of Mr. Bowman; got by Mango, (4355) d. (Fair Rosamond) by Count Comet, (3509) g. d. (Mr. Cropper's Cherry) by Rob Roy, (557) gr. g. d. by Barmpton, (54) gr. gr. g. d. by Expectation, (247).

(3073) BACHELOR,

White, calved in April, 1840, bred by Mr. R. Parkinson, the property of Mr. G. Dobito, Kirtling Hall, Newmarket; got by Mr. Maynard's Amadis, (3006) d. (Blanch, bred by Mr. Bower) by Sir Henry, (1446) g. d. (Rachel, bred by Mr. Earnshaw) by Herod, (308) gr. g. d. (Rebecca) by Count, (170) gr. gr. g. d. (Young Venus) by Bracken, (91) gr. gr. gr. g. d. (Venus) by Badsworth, (47) gr. gr. gr. gr. g. d. (bred by Mr. John Baker) by Coates's Son of the Twin-brother to Ben, (660) gr. gr. gr. gr. gr. g. d. bred by the late Sir George Strickland.

(3074) YOUNG BACHELOR,

Got by Bachelor, (1666) d. (2d Goswick, bred by Mr. Jas. Chrisp) by Doddington, (1920) g. d. (Goswick) by Milfield, (2312) gr. g. d. (Mr. Compton's Countess) by Carham, (114) gr. gr. g. d. (Venus) by Duke, (226) gr. gr. gr. g. d. (Peggy) by a Son of Carlisle or Young Carlisle, (116).

(3075) BAGDAD,

Calved in 1837, bred by Sir Chas. Knightley, the property of Mr. West; got by Caliph, (1774) d. (Ate) by Argus, (759) g. d. (Semele, bred by Mr. Booth) by Jerry, (4097) gr. g. d. (Young Primrose) by Pilot, (496) gr. gr. g. d. (Primrose) by Rockingham, (559) gr. gr. gr. g. d. (Flora) by Young Comet, (157).

(3076) BAKER alias ELEMORE,
Got by Marquis, (1197) d. (Bonny, bred by Mr. Baker) by Lawnsleeves, (365) g. d. (Barmpton) by Favourite, (252) gr. g. d. (Brighteyes) by Favourite, (252) gr. gr. g. d. (Old Brighteyes) by Favourite, (252) gr. gr. gr. g. d. by Favourite, (252) gr. gr. gr. gr. g. d. by Punch, (531) gr. gr. gr. gr. gr. g. d. by Hubback, (319) gr. gr. gr. gr. gr. gr. g. d. by Snowdon's Bull, (612) gr. gr. gr. gr. gr. gr. gr. g. d. by Masterman's Bull, (422) gr. gr. gr. gr. gr. gr. gr. gr. g. d. by Mr. Waistell's Bull, (669).

(3077) YOUNG BAKER,
Bred by Mr. Houldsworth; got by Baker, (3076) d. by Atlas, (42) g. d. (Venus) by Mr. Colling's Son of Favourite, (252) gr. g. d. by Mr. Colling's Son of Favourite, (252) out of Hollon.

(3078) Mr. BAKER'S BULL,
Bought of Mr. Wetherell, Red House, Durham.

(3079) BALLOON,
Red and white, calved November 25, 1840, bred by Earl Brownlow, the property of Mr. Wilson, Boothby; got by Thorp, (2757) d. (Rarity, bred by Mr. Topham) by Eclipse, (1949) g. d. (Columbine) by Young Rockingham, (2549) gr. g. d. by George, gr. gr. g. d. by Cossack, (925).

(3080) BANKER,
Roan, calved May 12, 1837, bred by Mr. Skipworth, the property of Mr. Mason; got by Tory, (5507) d. (Red Welcome) by Soldier, (2656) g. d. by Mr. C. Colling's Young Favourite, (254) gr. g. d. by Barmpton, (54) gr. gr. g. d. by Expectation, (247) gr. gr. gr. g. d. by Mr. Ostler's Old Bull.

(3081) BARDNEY,

Red and white, calved in 1836, bred by Mr. Bartholomew, the property of Mr. Drabwell; got by Blyth Eclipse, (1728) d. (Minster) by Grazier, (1085) g. d. (Gaudy) by Crispin, (174) gr. g. d. (Old Chesnut) by Mr. Rose's Red Bull, (5009) gr. gr. g. d. by Mr. Fisher's Red Bull, (2022) gr. gr. gr. g. d. by a Grandson of Favourite, (252) gr. gr. gr. gr. g. d. by Turnell's Red Bull, (1536).

(3082) BARDON,

Red roan, calved in 1836, bred by Mr. Dauthwaite, the property of Mr. Temple; got by Thornton, (5476) d. (Miss Scroope, bred by Mr. Scroope) by Mr. Dale's Danby, g. d. (Nell) by Mr. A. Cundall's Young Midas, (4470) gr. g. d. (Miss Booth) by Young Albion, (15) gr. gr. g. d. (Miss Denton) by Denton, gr. gr. gr. g. d. (Crooked Horn) by Nailer, (4528) gr. gr. gr. gr. g. d. (Caroline) by Mr. Poole's Danby, gr. gr. gr. gr. gr. g. d. (Mrs. Scroope) by Old Lax, (4195).

(3083) BAREFOOT.

(3084) BARFORD,

Roan, calved in Nov. 1840, bred by and the property of Mr. Spearman; got by Gainford, (2044) d. (Fanny) by Newton, (2367) g. d. (Jasmine) by Albert, (727) gr. g. d. (Woodbine) by Young Albion, (15) gr. gr. g. d. (Miss Foote, bred by Mr. R. Booth) by Pilot, (496) gr. gr. gr. g. d. (Fairmaid) by Agamemnon, (9) gr. gr. gr. gr. g. d. (Madam) by Marshal Beresford, (415) gr. gr. gr. gr. gr. g. d. (Tuberose) by the Lame Bull, (359) gr. gr. gr. gr. gr. gr. g. d. (Moss Rose) by Suworrow, (636).

(3085) BARFORTH,

Roan, calved in April, 1836, bred by Mr. Clark, of Bar-

forth, near Darlington; got by Acmon, (1606) d. by Thorp, (2757) g. d. by Wonder, (2853) gr. g. d. by Wellington, (678) gr. gr. g. d. by Mars, (411) gr. gr. gr. g. d. by Ladrone, (353) gr. gr. gr. gr. g. d. by Sweepstakes—Slaughtered in April, 1840.

(3086) BARLBRO'
Got by Kehama, (1150).

(3087) BARLBRO'.

(3088) YOUNG BARMPTON,
Roan, calved in 1833, bred by Mr. Baker Greenwell, the property of Mr. Carns, Meldon Grange; got by a Son of Eryholme, (1018) d. (Lady) by Borodino, g. d. by Alfred, (23) gr. g. d. by Major, (397) gr. gr. g. d. Windsor, (698) gr. gr. gr. g. d. by a Son of Favourite, (252).

(3089) YOUNG BARMPTON,
Got by Young Eryholme, (1981) d. by Blucher, g. d. by Waterloo.

(3090) BARMPTON,
The property of Mr. Hartley, Rose Hill, Cumberland; got by a Son of Eryholme, d. by Mr. Robson's Red Bull, (4978) g. d. by Mr. Wetherell's (late of Holm House) Old Red Bull.

(3091) BARMPTON GRAZIER,
Red, bred by Mr. J. G. Dixon; got by Grazier, (1085) d. by Barmpton, (54) g. d. by Expectation, (247).

(3092) BARMPTON MAJOR,
Got by Major, (398).

(3093) BARMSTON,

Bred by Mr. Hunter, the property of Mr. Spraggon, Nafferton; got by Miracle, (2322) d. by Snowdrop, (2653) g. d. by Mr. Russell's Bull, (5040) gr. g. d. by Simon, (590) gr. gr. g. d. by Punch, (531) gr. gr. gr. g. d. by Bolingbroke, (86).

(3094) BARON,

Got by Cleveland.

(3095) BARON,

Bred by Mr. Todd, the property of Mr. Geekie; got by Cleveland, (3403) d. by Thorp, (2757) g. d. by Denton, (198) gr. g. d. by Snowball, (610) gr. gr. g. d. by Henry, (301) gr. gr. gr. g. d. by Ladrone, (353) gr. gr. gr. gr. g. d. by Danby, (190).

(3096) BARON,

White, calved June 19, 1840, bred by Mr. Barnard; got by Stamford, (5313) d. (Baroness, bred by the Hon. J. B. Simpson) by Juniper, (1145) g. d. (Peeress) by Lancaster, (360) gr. g. d. (Jasmine) by Neswick, (1266) gr. gr. g. d. Old Yellow Cow.

(3097) BARON STUEBEN,

Bred in America; got by Sam Patch, (5069) d. Hyacinth.

(3098) YOUNG BARONET,

Roan, calved March 30, 1837, bred by and the property of Mr. Gilbert, Hexgreave Park; got by Baronet, (1687) d. by a Bull of Mr. Slater's, of North Carlton.

(3099) BARONET,

White, got by Regent, (2518) d. by Young Midas, (4472) g. d. by Adonis, (1612).

(3100) BARONET,

Roan, bred by Mr. Bayston, near Sedgefield, the property of Mr. Procter, near Hartlepool; got by Mameluke, (2258) d. by Matchem, g. d. by George, gr. g. d. by Northumberland, (464) gr. gr. g. d. by Punch, (531) gr. gr. gr. g. d. by Mr. Harrison's Bull of Hurworth, near Darlington.

(3101) BARONET,

Red, calved in June, 1838, bred by and the property of Mr. R. Thornton, Stapleton; got by Matchless, (4427) d. (Red Rose) by Young Eryholme, (1981).

(3102) BARONET,

Roan, calved June 20, 1839, bred by Mr. Edwards; got by Benjamin, (1710) d. (Relick) by Marlbro' (1189) g. d. (Laura) by Marshal Beresford, (415) gr. g. d. (White Rose) by Mr. Seaton's Favourite, gr. gr. g. d. (Primrose) by North Star, (459) gr. gr. gr. g. d. by Mr. R. Colling's White Bull, gr. gr. gr. gr. g. d. bred by Mr. R. Colling.

(3103) BARONET,

Red and white, calved May 12, 1840, bred by and the property of Mr. Hindmarch; got by Young Ladykirk, (4171) d. (Young Venus) by Sultan Selim, (2710) g. d. (Venus, bred by Mr. Curry) by Sir Charles, (1440) gr. g. d. by Snowdrop, gr. gr. g. d. by Sir Rowland, (1455) gr. gr. gr. g. d. by a Son of Phenomenon, (491) gr. gr. gr. gr. g. d. by the White Bull, gr. gr. gr. gr. gr. g. d. by Irishman, (329).

(3104) BARONET, JUN.

Bred by Mr. Parrington.

(3105) BARRISTER,

Roan, calved in 1837, bred by Mr. James Crofton, the property of Mr. Hill, Sidney, New South Wales; got by Baronet, (1686) d. (Blossom) by Wellington, (2824) g. d. (Princess) by St. Albans, (2584) gr. g. d. (Blossom) by Cupid, (177) gr. gr. g. d. by Simon, (590) gr. gr. gr. g. d. by Punch, (531) gr. gr. gr. gr. g. d. by Bolingbroke, (86).

(3106) BARRISTER,

Roan, calved March 25, 1838; got by Rokeby, d. (Primrose) by Laurel, (2188) g. d. by Star, (618) gr. g. d. by Snowball, (2648) gr. gr. g. d. by Roland, (563) gr. gr. gr. g. d. by Mr. Parker's White Bull, gr. gr. gr. gr. g. d. by Agamemnon, (9) gr. gr. gr. gr. gr. g. d. by Albion, (14) gr. gr. gr. gr. gr. gr. g. d. by Punch, (531).

(3107) BARWICK,

Red roan, calved October 30, 1840, bred by and the property of Mr. Jackson, Barwick Hall, Westmoreland; got by Gambler, (3858) d. (Duchess) by Colonel, (1846) g. d. (Eliza) by a Son of Sir Kenneth, (1450) gr. g. d. (Kate) by Young Lancaster, (1162) gr. gr. g. d. (Elvira) by Merlin, gr. gr. gr. g. d. by Alfred, (23) gr. gr. gr. gr. g. d. by Windsor, (698) gr. gr. gr. gr. gr. g. d. (Butterfly) by Cupid, (177).

(3108) BASCOM.

(3109) BASINGWERK,

Calved in June, 1838, bred by Mr. Simon, Greenfield, near Holywell; got by Samson, (5082) d. (Darling, bred by Mr. Almond) by Morisco, (2337) g. d. by Sir Kenneth, (1450) gr. g. d. by Nelson, (1262) gr. gr. g. d. (Lady Mary) by Pilot, (1319) gr. gr. gr. g. d. by George, (1066) gr. gr.

gr. gr. g. d. by Phenomenon, (491) gr. gr. gr. gr. gr. g. d. by Favourite.

(3110) BASSETLAW,

Red, calved March 8, 1840, bred by Mr. Wilmot, the property of Mr. Hall, Kiveton; got by Clipper, (1837) d. (Landlady) by Beaufort, (1696) g. d. by C. C. (1800) gr. g. d. by Northern Light, (1280) gr. gr. g. d. by Rockingham, (560) gr. gr. gr. g. d. by Phenomenon, (491) gr. gr. gr. gr. g. d. by Colonel, (152) gr. gr. gr. gr. gr. g. d. by a Son of Hubback, (319).

(3111) BATES,

Red, calved June 25, 1840, the property of Colonel Thos. Wilson, near Newark, Ohio, United States, America; got by Duroc, (3666) d. (The Hon. Miss Barrington, bred by Mr. Bates, Kirkleavington, near Yarm, England) by Belvedere, (1706) g. d. (bred by Lord Barrington) by a Son of Mr. Mason's Herdsman, (304) gr. g. d. (Young Alicia) by Wonderful, (700) gr. gr. g. d. (Alicia) by Alfred, (23) gr. gr. gr. g. d. by Young Favourite, a Son of Mr. C. Colling's Favourite, (252).

(3112) BATES COMET.

(3113) BEALL,

Red and white, calved in 1838; got by Phosphorus, d. (Venus) by Mr. Maynard's Young Matchem, (4425) g. d. (Clio) by Sir Thomas, (2636) gr. g. d. by Sir Alexander, (591) gr. gr. g. d. from the Stock of the late Mr. Maynard, of Eryholme.

(3114) BEAU,

Roan, calved in May, 1839, bred by and the property of Mr. James G. Dixon, Caistor; got by Frederick, (2039) d.

(Lady Hawthorn) by Remus, (4932) g. d. (Strawberry, bred by Mr. R. Colling) by Wellington, (680) gr. g. d. by Favourite, (252).

(3115) BEAUMONT,

Calved in December, 1833, got by Edrom, d. by Leopold, (370) g. d. by a Son of Whitworth, (695) gr. g. d. by Wellington, (683) gr. gr. g. d. by Yorkshireman, (2862) gr. gr. gr. g. d. by Eryholme, (1980) gr. gr. gr. gr. g. d. by Mr. James Brown's Red Bull, (97).

(3116) BEELZEBUB,

White, calved February 4, 1838, bred by the Hon. J. B. Simpson, the property of Lord Hatherton; got by Saturn, (5089) d. (Constance) by Juniper, (1145) g. d. (Flowery) by Ketton, (346) gr. g. d. (Fortune) by Neswick, (1266) gr. gr. g. d. (Barton Primrose, bred by Mr. Marris) by Yarborough, (705).

(3117) BEETROOT,

Red and white, calved in 1839, bred by and the property of Mr. Hincks; got by Billy, (3150) d. (Larkspur) by Lot, (2223) g. d. (Audrey) by Argus, (759) gr. g. d. by Admiral, (5) gr. gr. g. d. by Roland, (563) gr. gr. gr. g. d. by Cecil, (120).

(3118) BEGGARMAN,

Red, calved September 30, 1839, bred by and the property of the Earl of Lonsdale; got by Prime Minister, (2456) d. (Brighteyes) by Young Hastings, (3987) g. d. (Mayflower, bred by Mr. Bolden) by Election, (1961) gr. g. d. by Barmpton, (54) gr. gr. g. d. by Whitenose, (692) gr. gr. gr. g. d. by George, (275) gr. gr. gr. gr. g. d. by Ben, (70) gr. gr. gr. gr. gr. g. d. by Favourite, (252) gr. gr. gr. gr. gr. gr. g. d. by Chapman's Son of Punch, (122).

(3119) BELLEROPHON,

Red, calved March 2, 1832, bred by Mr. John Stephenson, the property of Mr. H. Watson, Walkeringham ; got by Belvedere, (1706) d. (Helena) by Waterloo, (2816) g. d. (Moss Rose) by Baron, (58) gr. g. d. (Angelina) by Phenomenon, (491) gr. gr. g. d. (Anna Boleyne) by Favourite, (252) gr. gr. gr. g. d. (Princess) by Favourite, (252) gr. gr. gr. gr. g. d. (bred by Mr. R. Colling, and own Sister to his White Bull) by Favourite, (252) gr. gr. gr. gr. gr. g. d. by Hubback, (319) gr. gr. gr. gr. gr. gr. g. d. by Mr. G. Snowdon's Bull) (612) the Sire of Hubback, (319) gr. gr. gr. gr. gr. gr. gr. g. d. by Mr. James Masterman's Bull, (422) gr. gr. gr. gr. gr. gr. gr. gr. g. d. by Mr. Harrison's Bull of Barmpton, bred by Mr. Waistell, of Burdon, (669) gr. gr. gr. gr. gr. gr. gr. gr. gr. g. d. was bought of Mr. Pickering, of Sedgefield, by Mr. Hall.

(3120) BELLERUS,

Red, calved in February, 1840, bred by Messrs. Dodds, the property of Mr. Mowbray ; got by Bellerophon, (3119) d. (Peeress) by Alderman, (2976) g. d. by Waterloo, (2816) gr. g. d. by Young Wynyard, (2859) gr. gr. g. d. by a Son of Simon, (590) gr. gr. gr. g. d. by Styford, (629).

(3121) BELLE VUE,

White, calved in March, 1840, got by Belvedere the 4th, (3129) d. by Remus, (4933) g. d. by Lonsdale, (379) gr. g. d. by Irishman, (329) gr. gr. g. d. by Styford, (629) gr. gr. gr. g. d. by Favourite, (252).

(3122) YOUNG BELSHAZZAR,

Roan, calved in July, 1838, bred by Mr. Wiley, the property of Mr. Pollock, Ireland ; got by Belshazzar, (1704) d. (Marpessa) by Grazier, (1085) g. d. (Margaret) by

Hector, (1105) gr. g. d. (March) by Mariner, (1193) gr. gr. g. d. by Ostorius, (1299) gr. gr. gr. g. d. (Miss Martin) by Mr. Scott's Young Neswick, gr. gr. gr. gr. g. d. (Martin) by Fanatic, (1025) gr. gr. gr. gr. gr. g. d. by Mr. Dyon's Roan Bull, gr. gr. gr. gr. gr. gr. g. d. by Meynell, (1229).

(3123) BELSHAZZAR,

Roan, calved November 2, 1839, the property of Mr. J. Forrest, Cheshire; got by Boz, (3201) d. (Chilton the 4th) by Scrip, (2604) g. d. (Chilton the 3d) by Don Juan, (1923) gr. g. d. (Chilton the 2d) by Lindrick, (1170) gr. gr. g. d. (Valentine) by Sir Alexander, (591) gr. gr. gr. g. d. by North Star, (459).

(3124) BELTON,

White, calved in 1839, bred by Mr. Barnett, the property of Mr. Long; got by Van Amburgh, (5543) d. (White Rose, bred by Earl Brownlow) by Senator, (2610) g. d. (Red Rose, bred by Mr. Allison) by Columella, (904) gr. g. d. by Shakspeare, (1429) gr. gr. g. d. by Blyth Comet, (85) gr. gr. gr. g. d. by Neswick, (1266) gr. gr. gr. gr. g. d. by Mr. R. Colling's Son of Favourite, (1033).

(3125) BELUS,

Red, calved September 14, 1838, bred by Mr. Dawson, Gronant, the property of Mr. Edwards, Nanhoran; got by Henwood, (2114) d. (Beauty) by A-la-Mode, (725).

(3126) BELVEDERE THE 2d,

Red and white, calved in April, 1830, bred by Mr. John Stephenson, afterwards the property of Mr. R. Emmerson, Eryholme; got by Belvedere, (1706) d. (Red Rose, by Waterloo, (2816) g. d. (Moss Rose) by Baron, (58) gr. g. d. (Angelina) by Phenomenon, (491) gr. gr. g. d. (Anna

Boleyne) by Favourite, (252) gr. gr. gr. g. d. (Princess) by Favourite, (252) gr. gr. gr. gr. g. d. bred by Mr. R. Colling, and own Sister to his White Bull) by Favourite, (252) gr. gr. gr. gr. gr. g. d. by Hubback, (319) gr. gr. gr. gr. gr. gr. g. d. by Mr. G. Snowdon's Bull, (612) (the sire of Hubback, 319) gr. gr. gr. gr. gr. gr. gr. g. d. by Mr. James Masterman's Bull, (422) gr. gr. gr. gr. gr. gr. gr. gr. g. d. by Mr. Harrison's Bull, of Barmpton, bred by Mr. Waistell, of Burdon, (669) gr. gr. gr. gr. gr. gr. gr. gr. gr. g. d. was bought of Mr. Pickering, of Sedgefield, by Mr. Hall.

(3127) BELVEDERE THE 2d,

Roan, calved April 20, 1835, bred by Mr. Jno. Stephenson, sold to Mr. Cowling; got by Belvedere, (1706) d. (Helena) by Waterloo, (2816) g. d. (Moss Rose) by Baron, (58) for further pedigree, see Belvedere the 2d, calved in 1830.

(3128) BELVEDERE THE 3d,

Red, calved in 1835, bred by Mr. John Emmerson, the property of Mr. Walton, Low Dinsdale; got by Belvedere the 2d, (3126) d. (Princess) by Ebor, (996) g. d. by Emperor, a Son of Comet, (155) gr. g. d. by the Grey Bull, (872) gr. gr. g. d. by a Son of Favourite, (252).

(3129) BELVEDERE THE 4th,

Roan, calved in 1836, bred by Mr. John Stephenson, the property of Mr. J. Pearson, near Penrith; got by Belvedere the 2d, d. (Violet, bred by Mr. Lanchester) by a Son of Remus, (550) g. d. by Young Alive'o, (2996) gr. g. d. by Eclipse, (236) gr. gr. g. d. by Grey Bull, (872) gr. gr. gr. g. d. by the Paddock Bull, (477) gr. gr. gr. gr. g. d. by the Red Bull, (97).

(3130) BELVEDERE THE 4th,

Bred by Mr. J. Emmerson, the property of Mr. Walesby,

of Ranby, and Mr. James Topham, West Keal; got by Belvedere the 2d, (3126) d. by Young Remus, g. d. by Alive'o, (2995) gr. g. d. by a Son of Favourite, gr. gr. g. d. by the Grey Bull, (872) gr. gr. gr. g. d. by the Paddock Bull, (477).

(3131) BELVEDERE THE 5th,
Red, calved in 1839; got by Belvedere the 4th, (3129) d. (Young Dairy or Daisy) by Remus, (4933).

(3132) BELZONI,
Red and white, calved in 1839, bred by Lord Feversham, the property of Mr. Hoare, Lillingstone, near Towcester; got by Symmetry, (5385) d. (Betsy) by Grazier, (1085) g. d. by Parrington, (4653) gr. g. d. by Baron, (58) gr. gr. g. d. by Windsor, (698).

(3133) BEN,
Own Brother to Mr. Codd's George, (1067) got by Major, (397).

(3134) BEN,
Red and white, calved March 11, 1839, the property of Mr. Mauleverer, Arncliffe Hall, Cleveland; got by Borderer, (3191) d. (Lady) by Layton, (2192) g. d. by Raby, (2472) gr. g. d. by Duke, a Son of Rob Roy, (557).

(3135) BEN,
Roan, calved in 1840, bred by and the property of Mr. Brigham, near Slingsby, Malton; got by Retriever, (4937) d. (Blossom) by Vice Roy, (5561) g. d. by Appleton, (1647) gr. g. d. by The Baronet, (2745) gr. gr. g. d. by Newtonian, (2368) gr. gr. gr. g. d. by a Bull of the late Lord Feversham's.

(3136) BEN LOMOND,

Roan, calved January 8, 1840, bred by and the property of Mr. John Stephenson; got by South Durham, (5281) d. (Jessy) by Belvedere, (1706) g. d. (Cherry) by Waterloo, (2816) gr. g. d. by a Son of Mr. J. Brown's White Bull, of Aldbrough, gr. gr. g. d. by a Grandson of Punch.

(3137) BENSON,

Roan, calved in April, 1840, bred by Mr. Stolson, of Cross House, Bootle, the property of Mr. John Shaw, near Bootle; got by Lord Melbourne, (4264) d. a favourite Cow of Mr. Stolson's, from Durham.

(3138) BEPPO,

Red and white, calved September 26, 1840, bred by and the property of Sir Charles Tempest; got by Dan O'Connell, (3557) d. (Fanny) by Mowthorpe, (2343) g. d. (Fama) by Reformer, (2512) gr. g. d. by Don Juan, (1923) gr. gr. g. d. by Sir Marton, (1453) gr. gr. gr. g. d. by Star, (618) gr. gr. gr. gr. g. d. by Snowball, (2648).

(3139) Mr. BERGESS'S BULL.

(3140) BERRINGTON, Mr. Smith's.

(3141) BERRY,

Bred by the Rev. Henry Berry, the property of Mr. Chas. M. Gidings, Cleveland, Ohio, U. S. America; got by Henwood, (2114) d. (Minikin) by Wharfdale, (1578) g. d. (Minna) by Nestor, (452) gr. g. d. (Minerva, bred by Mr. Whitaker) by Harold, (291) gr. gr. g. d. (Mary) by Meteor, (432) gr. gr. gr. g. d. (Magdelena, bred by Mr. C. Colling) by Comet, (155) gr. gr. gr. gr. g. d. by Cupid, (177).

(3142) BERRY,

Roan, calved November 3, 1837, bred by Mr. J. G. Carter, Liverpool, the property of Mr. Blundell, Daysbrooke, near Liverpool; got by Young Henwood, (4012) d. (Malibran, bred by the late Rev. Henry Berry) by Maggot, (2238) g. d. (Minikin) by Wharfdale, (1578) gr. g. d. (Minna) by Nestor, (452) gr. gr. g. d. (Minerva, bred by Mr. Whitaker) by Harold, (291) gr. gr. gr. g. d. (Mary) by Meteor, (432) gr. gr. gr. gr. g. d. (Magdelena, bred by Mr. C. Colling) by Comet, (155) gr. gr. gr. gr. gr. g. d. by Cupid, (177).

(3143) BERRYMAN,

Roan, calved in 1835, bred by the Rev. Henry Berry, the property of Mr. Niff, America; got by Henwood, (2114) d. (Minikin) by Wharfdale, (1578) g. d. (Minna) by Nestor, (452) gr. g. d. (Minerva, bred by Mr. Whitaker) by Harold, (291) gr. gr. g. d. (Mary) by Meteor, (432) gr. gr. gr. g. d. (Magdelena, bred by Mr. C. Colling) by Comet, (155) gr. gr. gr. gr. g. d. by Cupid, (177).

(3144) BERTRAM 2d,

Red and white, bred by Colonel Powel, Powelton, near Philadelphia, U. S. America; got by Bertram, (1716) d. (Belina 2d) by Malcolm, (1190) g. d. (Belina) by Barmpton, (54) gr. g. d. by a Son of Wellington, (680) gr. gr. g. d. by Laird, (1158).

(3145) BERTRAM 4th,

Red and white, calved in March, 1836, bred by Colonel Powel, of Powelton, near Philadelphia, the property of Dr. S. D. Martin, of Clarke County, Kentucky, U. S. America; got by Bertram 2d, (3144) d. (Desdemona 2d, bred by Colonel Powel) by Bertram, (1716) g. d. (Zulinda) by Malcolm, (1190) gr. g. d. (Desdemona, bred by Mr. Whitaker)

by Frederick, (1060) gr. gr. g. d. (Delia) by Cleveland, (146) gr. gr. gr. g. d. (Red Daisy, bred by Mr. Hustler) by Major, (398) gr. gr. gr. gr. g. d. by Windsor, (698) gr. gr. gr. gr. gr. g. d. (Old Daisy) by Favourite, (252) gr. gr. gr. gr. gr. gr. g. d. by Punch, (531) gr. gr. gr. gr. gr. gr. gr. g. d. by Hubback, (319).

(3146) BERTRAM,

Bred by Mr. Morritt, of Rokeby; got by Highflyer, (2122) d. by Sir Peter, (5171) g. d. by Miss Wright's Blucher, alias Marshal Blucher, (416).

(3147) BERTRAM,

Roan, calved November 4, 1840, bred by and the property of Mr. Watson, Wauldby; got by Ronald, (5005) d. (Blossom) by Belshazzar, (1703) g. d. by Noble Henry, (2374) gr. g. d. by Simon, (5134) gr. gr. g. d. by Young George, (3885) gr. gr. gr. g. d. by George, (276).

(3148) BIANCO,

White, calved March 6, 1838, bred by and the property of Mr. Ellison, Sizergh; got by Brutus, (1751) d. (Moss Rose 2d) by Navarino, (2352) g. d. (Moss Rose, bred by Mr. Binns) by Favourite, (256) gr. g. d. (Elvira) by Phenomenon, (491) gr. gr. g. d. (Princess) by Favourite, (252) gr. gr. gr. g. d. (bred by Mr. R. Colling, and own Sister to his White Bull) by Favourite, (252) gr. gr. gr. gr. g. d. by Hubback, (319) gr. gr. gr. gr. gr. g. d. by Snowdon's Bull, (612) (the sire of Hubback, 319) gr. gr. gr. gr. gr. gr. g. d. by Mr. James Masterman's Bull, (422) gr. gr. gr. gr. gr. gr. gr. g. d. by Mr. Harrison's Bull of Barmpton, bred by Mr. Waistell, of Burdon, (669) gr. gr. gr. gr. gr. gr. gr. gr. g. d. was bought of Mr. Pickering, of Sedgefield, by Mr. Hall.

(3149) BIG BEN,

Roan, calved in November, 1839, bred by and the property of Mr. Spearman; got by Benjamin, (1710) d. (Viola, bred by the Earl of Carlisle) by Algernon, (1631) g. d. (Violet) by Harpham, (1098) gr. g. d. by Percy, (1312) gr. gr. g. d. (Delicacy) by Ketton, (346) gr. gr. gr. g. d. by Expectation, (247) gr. gr. gr. gr. g. d. by Magnum Bonum, (2882) gr. gr. gr. gr. gr. g. d. by Harry Chapman's Bull, gr. gr. gr. gr. gr. gr. g. d. by Ralph Grimston's Bull, gr. gr. gr. gr. gr. gr. gr. g. d. by a Son of Dalton Duke, (188).

(3150) BILLY,

Red and white, calved in 1836, bred by Mr. Hincks; got by Johnny, (4112) d. (Yellow Neck) by Argus, (759) g. d. by Ilex, (2149) gr. g. d. by Roland, (563) gr. gr. g. d. by Cecil, (120) gr. gr. gr. g. d. Sir George Strickland's Boynton—Slaughtered in 1840.

(3151) BILLY,

Calved January 12, 1837, bred by Captain Barclay, the property of Mr. Hutchinson, jun. Monyray, near Peterhead; got by Captain Barclay's Monarch, (4495) d. (Red Ears) by Invalid) 4076) g. d. (Flora) by Columella, (904) gr. g. d. by Albion, (14) gr. gr. g. d. by Mr. Seaton's White Bull, (579) gr. gr. gr. g. d. (Bonny Lass) by Palmflower, (480) gr. gr. gr. gr. g. d. (Coates's Beauty) by Patriot, (486) gr. gr. gr. gr. gr. g. d. (Young Hart) by Haughton, (294) gr. gr. gr. gr. gr. gr. g. d. (Hart) by a Bull of Mr. Cornforth's.

(3152) BIRMINGHAM,

Roan, calved April 19, 1837, bred by Sir Charles Tempest; got by Elector, (1963) d. (Vestris) by Cato, (1794) g. d. (Verbina, bred by Mr. How) by a Son of Wellington,

(679) gr. g. d. a favourite Cow, bred by the late Mr. Robertson, of Ladykirk.

(3153) BIRMINGHAM.

(3154) BISHOP,
Got by Ambo Dexter, (1636).

(3155) BISHOP MIDDLEHAM, Mr. Reed's.

(3156) BITHON,
Red, calved in March, 1840, bred by Messrs. Dodds, the property of Mr. R. Burdon; got by Bellerophon, (3119) d. (Countess) by Alderman, (2976) g. d. by Waterloo, (2816) gr. g. d. by a Son of Wynyard, (703) gr. gr. g. d. by Styford, (629).

(3157) BITHON,
Roan, calved in 1840, bred by and the property of Mr. John Emmerson; got by Vivian, (5575) d. (Cassandra) by Belvedere the 2d, (3126) g. d. by Mr. R. Thornton's Sir Robert, (5176) gr. g. d. by Young Rockingham, (2549) gr. gr. g. d. by Charles the 2d, (128) gr. gr. gr. g. d. by North Star, (459) gr. gr. gr. gr. g. d. by the Red Bull.

(3158) BLAIZE,
Got by Rob Roy, (557) d. by Wonder.

(3159) BLAIZE,
Roan, calved February 3, 1838, bred by Mr. Whitaker, the property of the King of the French; got by Daniel, (3554) d. (Lingflower) by Ellerton's Bull, g. d. (Gillyflower) by Young Colling, (1843) gr. g. d. by Mr. Allison's Danby, (1900) gr. gr. g. d. (Pink) by Sedbury, (1424) gr. gr. gr. g. d. by Mr. Wilkinson's Bull, (2838).

(3160) BLAIZE,

Roan, calved in May, 1840, bred by and the property of Messrs. Lawson, Mordon; got by Colonel Cradock's Mussulman, (4524) d. by Hector, (3998) g. d. by Charles, (1815) gr. g. d. by Son of Matchem, (2678) gr. gr. g. d. by Son of Dash, (2668) gr. gr. gr. g. d. by Jupiter, (342) gr. gr. gr. gr. g. d. by Bumper, (101) gr. gr. gr. gr. gr. g. d. by Chilton, (136) gr. gr. gr. gr. gr. gr. g. d. by Mr. Mason's ———.

(3161) Mr. BLAMIRE'S BULL,

Got by General, (272) d. (Oriana) by Orion, (470) g. d. by Alexander, gr. g. d. by Traveller, (655) gr. gr. g. d. by Bolingbroke, (86).

(3162) BLOOM,

Red and white, calved February 6, 1840, bred by and the property of Mr. W. Jobson; got by Mr. Bates's 2d Duke of Northumberland, (3646) d. (Young Blossom) by Crusader, (934) g. d. (Blossom) by Honest John, (1116) gr. g. d. by Middleton, (1235).

(3163) BLOOM,

Roan, calved February 12, 1840, bred by Messrs. Watson, the property of Mr. Watson, Wauldby; got by Belshazzar, (1703) d. (Bella) by Wauldby, (2818) g. d. by Mustachios, (4527) gr. g. d. by Simon, (5134) gr. gr. g. d. by Young George, (3885) gr. gr. gr. g. d. by George, (276).

(3164) BLOOMSBURY,

The property of Mr. Strelly; got by King William, d. by Rockingham, (2547) g. d. by Son of Pilot, (2681) gr. g. d. by Young Albion, (15) gr. gr. g. d. by Comet, (155).

(3165) BLOOMSBURY,

Red and white, calved August 21, 1837, bred by the Earl of Lonsdale, the property of Mr. W. Smith; got by Gainford, (2044) d. (Juno, bred by Mr. Ferguson) by Monarch, (4495) g. d. Duchess.

(3166) BLOOMSBURY,

Roan, calved in 1838, bred by Mr. Walton, Dinsdale, the property of Mr. Brown, Seaton Delaval; got by Belvedere the 2d, (3126) d. by Sir Walter, (2639) g. d. by Marquis, (2270).

(3167) BLOOMSBURY,

Roan, calved in 1838, bred by Mr. T. Chrisp, the property of Messrs. Hunt and Thompson, Thornington; got by Borderer, d. (Stamford) by Togston, (5487) g. d. by a Son of Lawnsleeves, (365) gr. g. d. by Mr. Smith's Old Bull of Togston, a Son of Bolingbroke, (86) gr. gr. g. d. by Lord Strathmore's Sultan, gr. gr. gr. g. d. by Barnaby, (1678) gr. gr. gr. gr. g. d. bred by Messrs. James, of Stamford, Northumberland.

(3168) BLOOMSBURY,

Roan, calved in 1839, bred by Mr. Watkin, of Plumpton, the property of Sir A. Buller, Devonshire; got by Mr. Maynard's Chorister, (3378) d. by Emperor, (1974) g. d. by Snowdrop, (2653) gr. g. d. by Sir Charles, (593) gr. gr. g. d. by St. Albans, (2584) gr. gr. gr. g. d. by Cupid, (177) gr. gr. gr. gr. g. d. by Simon, (590) gr. gr. gr. gr. gr. g. d. by Punch, (531) gr. gr. gr. gr. gr. gr. g. d. by Bolingbroke, (86).

(3169) BLOOMSBURY,

Red and white, calved January 3, 1839, bred by Earl Brownlow, the property of Mr. Ansell; got by Victory,

(2800) d. (Rarity, bred by Mr. Topham) by Eclipse, (1949) g. d. (Columbine) by Young Rockingham, (2549) gr. g. d. by Young Major, (2254) gr. gr. g. d. by George, gr. gr. gr. g. d. by Cossack, (925).

(3170) BLOOMSBURY,

Red, calved in 1839, bred by Mr. Cattley, the property of Mr. Garforth; got by Marcus, (2262) d. (Mulberry) by Isaac, (1129) g. d. by Whitworth, (1584) gr. g. d. by White Comet, (1582) gr. gr. g. d. by a Son of Mr. Charge's Kitt, (2179).

(3171) BLOOMSBURY,

Roan, calved April 20, 1839, bred by and the property of Sir George Philips; got by Reformer, (2510) d. (Mulberry) by Eclipse, (1949) g. d. by Lottery, (2224) gr. g. d. by a Son of George.

(3172) BLOOMSBURY,

Red, calved June 30, 1839, bred by and the property of Mr. Baker Greenwell, of Barmpton; got by Belvedere 2d, d. (Jessy) by Matchem 3d, (4420) g. d. (Kitty) by Waterloo, (2816) gr. g. d. by Borodino, (3192) gr. gr. g. d. by Blucher, (1725).

(3173) BLOOMSBURY,

Roan, calved in August, 1839, bred by Messrs. Dodds, the property of Messrs. Other, Robinson, and Topham; got by Bellerophon, (3119) d. (Moss Rose) by Alderman, (2976) g. d. by Waterloo, (2816) gr. g. d. by Young Wynyard, (2859) gr. gr. g. d. by a Son of Simon, (590) gr. gr. gr. d. by Mr. R. Colling's Styford, (629).

(3174) BLOXHAM,

Got by Mina, (1238) d. by Champion, g. d. by Grog, (283).

(3175) BLUCHER,

Roan, calved in 1836; got by Holywell, (2132) d. by Sir Henry, (1446) g. d. by Herod, (308) gr. g. d. (Rebecca, bred by Mr. Earnshaw) by Count, (170) gr. gr. g. d. (Young Venus) by Bracken, (91) gr. gr. gr. g. d. (Venus) by Badsworth, (47) gr. gr. gr. gr. g. d. (bred by Mr. John Baker) by Coates's Son of the Twin-brother to Ben, (660) gr. gr. gr. gr. gr. g. d. bred by the late Sir George Strickland.

(3176) BLUE BEARD,

Red and white, calved in 1839, bred by Lord Feversham, the property of Lord Huntingfield; got by Conservative, (3471) d. (Blessington) by Vulcan, (2808) g. d. by Grazier, (1085) gr. g. d. by Baron, (58) gr. gr. g. d. (Young Moss Rose, bred by Mr. R. Colling) by Wellington, (680) gr. gr. gr. g. d. (Moss Rose) by Favourite, (252) gr. gr. gr. gr. g. d. by Favourite, (252) gr. gr. gr. gr. gr. g. d. by Punch, (531) gr. gr. gr. gr. gr. gr. g. d. by Foljambe, (263) gr. gr. gr. gr. gr. gr. gr. g. d. by Hubback, (319).

(3177) BLUE BEARD,

Red, calved March 16, 1840, bred by and the property of Mr. Dawson, Gronant; got by Henwood, (2114) d. (Betty) by Henwood, (2114) g. d. by Premier, (2448).

(3178) BLYTH COMET,

Got by Blyth Comet, (85) d. by Patriot, (486) g. d. Old Clubfoot.

(3179) BOB,

Roan, calved in 1832, bred by Mr. F. Iles; got by Brilliant, (3215) d. (Miss Bell) by a Son of Major, g. d. (Vesper) by Larkington, bred by Mr. Bell, of Laceby.

(3180) BOB,
Calved in 1836, bred by Mr. Buston; got by William, (2839) d. by Young Rockingham, (2549) g. d. by Wellington, (2824) gr. g. d. by Major, (2255) — Northumberland, (464) — Styford, (629) — Bolingbroke, (86).

(3181) BOB,
Red and white, calved January 27, 1839, bred by and the property of Mr. Lax, Ravensworth; got by Mussulman, (4525) d. (Miss Shafto) by Miracle, g. d. by Richard, (1376) gr. g. d. by a Son of Remus, (550) gr. gr. g. d. by Whitworth, (695) gr. gr. gr. g. d. by Charles, (127)

(3182) BOB,
Red, calved in 1840, bred by and the property of Mr. A. Bell, Newsham; got by Newby, d. (Crimson) by Mr. R. Robinson's Mundig, (4521) g. d. by Young Rockingham, (2549) gr. g. d. by Stanwick, (1477).

(3183) BODKIN, alias Mr. Bodkin,
Red and white, calved March 20, 1840, bred by Mr. H. Tempest, the property of Mr. Almond; got by Birmingham, (3152) d. (Thimble, bred by Sir Charles Tempest) by Brutus, (1752) g. d. The Foals Cow, &c.

(3184) BOLINGBROKE, Mr. Lambert's,
Dark roan, calved about 1820, bred by Mr. Robson Lambert, Dilston, Northumberland; got by Wellington, (2824) d. (Moss Rose) by Traveller, (655) g. d. by ———, gr. g. d. by Mr. Colling's Miner, (441) gr. gr. g. d. by a Son of Daisy.

(3185) YOUNG BOLIVAR,
Bred in America; got by Bolivar, (804) d. (Dr. Roger's Beauty) by Gloucester, (1074) g. d. (Dr. Roger's Silver

Skin) by Champion, (864) gr. g. d. (Snowball) by ——, gr. gr. g. d. (Virginia) by General.

(3186) BOLSOVER,
White, calved in 1838, bred by Mr. Parkinson, the property of Mr. Hutton, Gate Burton ; got by Bulmer, (1760) d. (Butterfly) by Neptune, (4554) g. d. (Strawberry) by Emperor, (1013) gr. g. d. by Snowball, (611) gr. gr. g. d. by Baron, (58) gr. gr. gr. g. d. Wright.

(3187) BONAPARTE,
Red, calved in 1840, the property of Mr. Watkin, Plumpton ; got by St. Helena, (5055) d. by Sir Robert, (5176) g. d. by Young Surprise, (5361) gr. g. d. by Waterloo, (2816).

(3188) BONDSMAN,
Roan, calved in 1839, bred by Mr. James Crofton, the property of General Sharp ; got by Barrister, (3105) d. (Brighteyes) by Snowdrop, (2653) g. d. (Daisy) by St. Albans, (2584) gr. g. d. by Waverley, (2819) gr. gr. g. d. by Mr. R. Colling's Son of Washington.

(3189) BONIFACE,
Roan, calved in 1839, bred by Mr. Booth, of Killerby, the property of Mr. Waron ; got by Pam, (4643) d. (Landlady) by Matchem, (2281) g. d. by Pilot, (496) gr. g. d. by Young Albion, (15) gr. gr. g. d. (Gaudy) by Albion, (14) gr. gr. gr. g. d. by Suworrow, (636).

(3190) BONNER'S RED BULL,
Got by Mr. Marfleet's Old Red Bull, (1192).

(3191) BORDERER, alias Mr. Smith's Premium Bull,
Bred by Mr. Smith, of Shedlaw ; got by Borderer, (809) d.

(Lady) by Richmond, (1380) g. d. Maria, bred by Mr. Smith, of Shedlaw.

(3192) BORODINO,
Got by Blucher, (1725) d. by Waterloo, (2816).

(3193) BOUGHTON,

(3194) BOULTON'S BULL,

(3195) BOUNCER,
Roan, calved in 1833, bred by Mr. Caldecott, the property of Mr. Wolston; got by Swing, (2721) d. (Miss Foote, bred by Mr. Tibbits) by Coxcomb, (928) g. d. (Miss O'Neil, bred by Mr. Jobling) by Miner, (441) gr. g. d. by a Son of Phenomenon, (491) gr. gr. g. d. by Traveller, (655) gr. gr. gr. g. d. by Colonel, gr. gr. gr. gr. g. d. by Mr. R. Colling's Son of Broken Horn, (95) gr. gr. gr. gr. gr. g. d. by Mr. R. Colling's Son of Hubback, (319).

(3196) BOUNCER,
Roan, calved March 18, 1836, bred by Colonel Cradock; got by Magnum Bonum, (2243) d. by Forester, (1055) g. d. by Paul Jones, gr. g. d. by Frederick, (1060).

(3197) YOUNG BOUNCER,
Roan, calved in October, 1838, bred by Mr. Caldecott, the property of Mr. Neal; got by Bouncer, (3195) d. (Silky, bred by Mr. W. Bagshaw) by a Son of Fairfax, (1023).

(3198) BOURBON,
White, calved October 28, 1839, bred by Mr. Bower, the property of Mr. Thompson, of Armin; got by Pickwick, (4697) d. (Primrose) by Laurel, (2188) g. d. by Star, (618)

gr. g. d. by Snowball, (2648) gr. gr. g. d. by Rowland, (563) gr. gr. gr. g. d. by Mr. Parker's White Bull, gr. gr. gr. gr. g. d. by Agamemnon, (9) gr. gr. gr. gr. gr. g. d. by Albion, (14) gr. gr. gr. gr. gr. gr. g. d. by Punch, (531).

(3199) BOWFIN,

Roan, calved in July, 1840, bred by Mr. Houldsworth, of Farnsfield; got by Young Prince, (4769) d. (Miss Butler) by Rinaldo, (4949) g. d. bought in the North.

(3200) BOWMONT,

Red, calved in March, 1836, bred by Mr. Hunt, of Thornington, the property of Mr. Atkinson, of Ewart; got by Mr. Smith's Borderer, (3191) d. by Reformer, (2502) g. d. by Snadon, (1462) gr. g. d. by Northern Light, (1280) gr. gr. g. d. (Mr. Hunt's Countess) by Yorkshireman, (2862) gr. gr. gr. g. d. by Wellington, (678) gr. gr. gr. gr. g. d. by Mr. Maynard's Eryholme, gr. gr. gr. gr. gr. g. d. by Mr. James Brown's Red Bull, (97).

(3201) BOZ,

Roan, calved in 1837, bred by the Earl of Carlisle, the property of the Earl of Ducie; got by Belshazzar, (1704) d. (Red Butterfly) by Grazier, (1085) g. d. (Butterfly) by Sir Anthony, (1435) gr. g. d. (Snowdrop) by Snowball, (2648) gr. gr. g. d. by Prince, gr. gr. gr. g. d. by Favourite, (256) gr. gr. gr. gr. g. d. by a Bull of Mr. R. Colling's.

(3202) BOZ,

White, calved April 1, 1838, bred by and the property of Mr. Bradford, Stonesby; got by Snowball, (2652) or Earl Brownlow's Miracle, (4485) d. (Short Tail) by the Marquis of Exeter's Prince, (4764).

(3203) YOUNG BOZ,

Red and white, calved in January, 1840, bred by Sir Charles Tempest, the property of Sir Thomas J. Trafford; got by Boz, (3201) d. (Empress) by Hubback, (2142) g. d. by Don Juan, (1923) gr. g. d. by Sir Marton, (1453) gr. gr. g. d. by Young Favourite, (2004) gr. gr. gr. g. d. by Star, (618) gr. gr. gr. gr. g. d. by Snowball, (2648).

(3204) BRAN,

Roan, calved February 15, 1835, bred by Mr. John Radcliffe; got by Edwin, (1957) d. (Tulip) by Bedford, jun. (1701) g. d. by Barrister, (776) gr. g. d. by Snowdrop, (614) gr. gr. g. d. by White Comet, (1582).

(3205) BRANCEPETH,

Red, calved April 4, 1839, bred by and the property of Mr. Hunter, East Park, Brancepeth; got by Barforth, (3085) d. by Rowland, (2571) g. d. by a Son of Mr. R. Colling's Albion, (17) gr. g. d. by Henry, (301) gr. gr. g. d. by Mr. Mason's St. John, (572) gr. gr. gr. g. d. by Mr. Mason's George, (273).

(3206) BRANDON,

Calved in 1827, bred by Mr. Curry; got by Sir Charles, (1440) d. (Duchess, bred by Mr. Curry) by Wellington, (683) g. d. by Admiral, (4) gr. g. d. by Sir Harry, (1444) gr. gr. g. d. by Colonel, (1845) gr. gr. gr. g. d. by a Grandson of Hubback, (319) gr. gr. gr. gr. g. d. by a Son of Hubback, (319)

(3207) BRANDON,

Roan, calved in 1834, bred by Mr. Calvert, of Sandysike; got by Brandon, (3206) d. (Spot) by Young Sovereign, g. d. by Lonsdale, (379) gr. g. d. by Walton, (5593) gr. gr. g. d. by Barmpton, (54).

(3208) BRANXTON,

Light roan, bred (supposed) by Mr. R. Thornton, the property of Mr. Christopher Dawson Fenwick, New South Wales; got by Chance, d. by Sol, (2655) g. d. by Rob Roy, (557) gr. g. d. by Sir Charles, (5146) a Son of Young Duke, (991) gr. gr. g. d. by Surprise, (2717) gr. gr. gr. g. d. by Wellington, (678).

(3209) BRAWITH,

White, calved December 21, 1840, bred by and the property of Mr. Parker, Petterill Green, Cumberland; got by The Earl, d. (Bellissima) by Sir Charles, g. d. by Kirkharle, (2178) gr. g. d. by Cleveland, (893) gr. gr. g. d. by Duke—Traveller or Bolingbroke.

(3210) BRAYTON,

Bred by Sir James Graham; got by Barmpton, (54) d. by Western Comet, (689).

(3211) BRAZEN NOSE,

Red, calved May 16, 1840, bred by and the property of Mr. Wood, Kimblesworth; got by Chorister, (3378) d. (Broomley, bred by Mr. Angus) by Reformer, (2502) g. d. by Prudhoe, (2468) gr. g. d. by Leopold, (2199) gr. gr. g. d. by a Bull of Mr. A. Wailes's.

(3212) BRENTWOOD,

Roan, calved March 12, 1839, bred by Mr. Parkinson, the property of Mr. Beauford; got by Cossack, (1880) d. (Buttercup) by Parmesan, (4652) g. d. (Butterfly) by Neptune, (4554) gr. g. d. (Strawberry) by Emperor, (1013) gr. gr. g. d. by Snowball, (611) gr. gr. gr. g. d. by Baron, (58) gr. gr. gr. gr. g. d. Wright.

(3213) BRIGAND,

Roan, calved December 12, 1839, bred by Mr. Bower, Moorgate House, near Retford, the property of Mr. Hood; got by Pickwick, (4697) d. (Bertha) by Sergeant Major, (2611) g. d. by Frank, (1059) gr. g. d. by Albion, (14) gr. gr. g. d. by Marske, (418) gr. gr. gr. g. d. by Brother to North Star, (459) gr. gr. gr. gr. g. d. by Martin Aylesby, (1205) gr. gr. gr. gr. gr. g. d. by Barningham, (56) gr. gr. gr. gr. gr. gr. g. d. by Barningham, (56).

(3214) BRIGHTON,

White, calved May 4, 1840, bred by and the property of Mr. Thomas Simson, Blainslie, Roxburghshire; got by Maitland, (4335) d. by Hector, (1104) g. d. by Sir Charles, gr. g. d. by Sir Rowland, gr. gr. g. d. by a Son of Phenomenon, (491) gr. gr. gr. g. d. by Irishman.

(3215) BRILLIANT,

Bred by Mr. Ostler, the property of Mr. F. Iles; got by Soldier, (2656) d. by Rival, (553) g. d. (Ruby) by Barmpton, (54) gr. g. d. by Aylesby, (44) gr. gr. g. d. by the Brother to Mr. R. Colling's White Heifer.

(3216) BRILLIANT,

Red and white, calved April 15, 1837, bred by and the property of Mr. Crisp, Gedgrave Hall; got by a Son of Freemason, (1064) d. (Lovely, bred by Lord Huntingfield) by Northumberland, (1286) g. d. (Rosebell) by Barmpton, (54) out of own Sister to Apollo.

(3217) BRILLIANT I.

Roan, calved in 1837, bred by Lord Feversham; got by Vulcan, (2808) d. (Young Beauty) by Grazier, (1085) g. d. (Beauty) by Baron, (58) gr. g. d. (Young Moss Rose, bred

by Mr. R. Colling) by Wellington, (680) gr. gr. g. d. (Moss Rose) by Favourite, (252) gr. gr. gr. g. d. (Red Rose) by Favourite, (252) gr. gr. gr. gr. g. d. by Punch, (531) gr. gr. gr. gr. gr. g. d. by Foljambe, (263) gr. gr. gr. gr. gr. gr. g. d. by Hubback, (319).

(3218) BRILLIANT,

Red and white, calved in November, 1840, bred by Mr. J. Forrest, the property of Sir Thomas Joseph De Trafford; got by Major, d. (Bella) by Luck's-all, (2230) g. d. by Isaac, (1129) gr. g. d. by Snowdrop, (614) gr. gr. g. d. by White Comet, (1582).

(3219) BRINKLEY,

Roan, calved in April, 1839, bred by Mr. King, of Ormsby, the property of Mr. King, of Brinkley; got by the White Bull, d. by Constellation, g. d. by Major, gr. g. d. by Constitution or Constellation, (163).

(3220) BRISKET,

Roan, calved in August, 1839, the property of Mr. Unsworth; got by Pickwick, d. by Richmond, g. d. by Juniper, (1145) gr. g. d. by Young Colling, (901) gr. gr. g. d. by Lancaster, (360) gr. gr. gr. g. d. by Prince, (521).

(3221) BRITON,

Roan, bred by Mr. John Porritt, Claxton, near Stockton; late the property of Mr. H. Porritt, Togston; got by Mr. Parrington's Son of the Old Kirkleatham Bull, (a Son of Coates's White Bull of Driffield) d. bought of Mr. Parrington, near Stockton.

(3222) BRITON,

Calved September 30, 1836, bred by Mr. Bower, the pro-

perty of Mr. Thompson, Spaldington; got by Holywell, (2132) d. (Bashful) by Sir Walter, (1459) g. d. (Rachel, bred by Mr. Earnshaw) by Herod, (308) gr. g. d. (Rebecca) by Count, (170) gr. gr. g. d. (Young Venus) by Bracken, (91) gr. gr. gr. g. d. (Venus) by Badsworth, (47) gr. gr. gr. gr. g. d. (bred by Mr. John Baker) by Coates's Son of the Twin-brother to Ben, (660) gr. gr. gr. gr. gr. g. d. bred by the late Sir George Strickland.

(3223) BRITON,

White, calved in 1840, bred by Mr. B. Wilson, Brawith, sold to go to Australia; got by Slashing Harry, (5209) d. (Ruby, bred by Mr. R. Booth) by Isaac, (1129) g. d. (Young Ruby) by Admiral, (5) gr. g. d. (Ruby) by Pilot, (496) gr. gr. g. d. by Albion, (14) gr. gr. gr. g. d. by Shakspeare, (582) gr. gr. gr. gr. g. d. by a Son of the Twin-brother to Ben, (660).

(3224) BROKEN HORN,

Got by Sorcerer, (5280) d. (Rose) by General, (272) g. d. (Juliet) by Young Star, (619).

(3225) BROMFIELD'S BULL.

(3226) BROOMLEY, alias Hector, (2103).

(3227) BROTHER TO BLOOMSBURY,

Light roan, calved in 1840, bred by Mr. Thomas Chrisp, the property of Mr. James Thomson, New South Wales; got by Regent, (2517) d. (Stamford) by Togston, g. d. by a Son of Colonel Trotter's Lawnsleeves, (365) gr. g. d. by Mr. Smith, of Togston's Old Bull, a Son of Bolingbroke, (86) gr. gr. g. d. by Lord Strathmore's Sultan, gr. gr. gr. g. d. by Barnaby, (1678) gr. gr. gr. gr. g. d. bred by Messrs. James, of Stamford, Northumberland.

(3228) BROUGH,
Got by Mr. Allison's White Bull.

(3229) BROUGH.

(3230) BROUGHAM,
Roan, calved July 27, 1840, bred by Mr. Kemp, the property of Mr. Alcock; got by Ranunculus, (2479) d. (Crocus) by Memnon, (2294) g. d. by Ratify, (2481) gr. g. d. by Mr. Leighton's Logic, (4248) gr. gr. g. d. by Mr. Leighton's Radical, (4858).

(3231) BROUGHTON,
Calved July 20, 1836, bred by Sir Charles Tempest; got by Monarch, (2329) d. (Annabella, bred by Mr. John Woodhouse) by Reformer, (2512) g. d. (Fanny) by Imperial, (2151) gr. g. d. (White Lady) by Snowball, gr. gr. g. d. (Lady) by Young Dimple, (971) gr. gr. gr. g. d. (Lady) by Young Comet, (905) gr. gr. gr. gr. g. d. (Cherry) by Favourite, gr. gr. gr. gr. gr. g. d. (Old Cherry) by Goldfinder, (1075).

(3232) BROWN'S WHITE BULL, of Aldbrough.

(3233) BRUCE,
Red, calved September 14, 1836, bred by Mr. Whitaker, the property of Mr. Rotch, U. S. America; got by Colossus, (1847) d. (Lady Mary, bred by Mr. W. Smith) by Mercury, (2301) g. d. (Laurustina) by Grazier, (1085) gr. g. d. (Miss Cropper) by Rob Roy, (557) gr. gr. g. d. by Barmpton, (54) gr. gr. gr. g. d. by Expectation, (247) gr. gr. gr. gr. g. d. by Mr. Ostler's Brindled Bull.

(3234) BRUNSHAW,
Roan, calved in August, 1840, bred by and the property

of Mr. Eastwood; got by Arnato, d. (Miss Poko, bred by Mr. Dauthwaite) by Miracle, g. d. by Earl De Grey's Snowball, (2648) gr. g. d. by Wellington.

(3235) BRUNSWICKER, Mr. Scroope's,
Roan, calved in 1830; got by Mr. Dale's Bull, d. (Twin Cow) by Mr. Wyvill's Son of Planet, (502) g. d. (Three Paps) by Mad Bull, (4307) gr. g. d. (Young Yellow Cow) by Lax, (4195) gr. gr. g. d. the Old Yellow Cow.

(3236) BRUTUS,
Roan, calved in 1833, bred by Mr. Scotson; got by Brutus, (1750) d. by North Star, g. d. by Ladrone, (353) gr. g. d. by Charles, (127).

(3237) BRUTUS,
Roan, calved in 1836; got by Holywell, (2132) d. by Sir Walter, (1459) g. d. by Herod, (308) — Count, (170) — Badsworth, (47) — Coates's Son of the Twin brother to Ben, (660) gr. gr. gr. gr. g. d. bred by the late Sir George Strickland.

(3238) BUCHAN HERO,
Roan, calved April 1, 1839, bred by Mr. Ferguson Simpson, Main of Pitfour, near Mintlaw, Aberdeenshire, the property of Sir Charles R. Tempest and Mr. Whitaker; got by the White Bull, (5643) d. (Young Broadhooks) by Young Ladykirk, (4170) g. d. by Albion, (731) gr. g. d. (Europa, bred by Mr. Robertson) by Sirius, (598) gr. gr. g. d. (Short Tail) by Wellington, (679) gr. gr. gr. g. d. (Honeysuckle) by Sultan, (631) gr. gr. gr. gr. g. d. (Jane) by Signior, (588).

(3239) BUCKINGHAM,
Red and white, calved April 3, 1840, bred by and the pro-

J. Pitman

Fairland Litho

BUCHAN HERO - *Roan at 4 Years old, the Property of Sir C. R. Tempest Bart and Mr Whitaker; Buchan Hero - gained the following Premiums at the Highland Society's Meeting in 1840 for the best yearling Bull, and in the year following for the best 2yr old - also the Society's great Premium of £100, at Berwick on 30th Sept 1841 for the best Bull of any age.*

perty of Mr. Booth, of Killerby; got by Mussulman, (4525) d. (Bracelet) by Priam, (2452) g. d. (Toy) by Argus, (759) gr. g. d. (Vestal) by Pilot, (496) gr. gr. g. d. (Vestris) by Remus, (550) gr. gr. gr. g. d. (Valentine) by Blucher, (82) gr. gr. gr. gr. g. d. (Countess) by Albion, (14) gr. gr. gr. gr. gr. g. d. by Shakspeare, (582) gr. gr. gr. gr. gr. gr. g. d. by Easby, (232).

(3240) BULLION,

Red, calved October 28, 1839, bred by and the property of Dr. Martin and Mr. Taylor, Clarke County, Kentucky, U. S. America; got by Lofty, (2217) d. (Beauty, bred by Mr. Parker) by Laurel, (2181) g. d. by Star, (618) gr. g. d. by Snowball, (2648) gr. gr. g. d. by Roland, (563) gr. gr. gr. g. d. by Mr. Parker's White Bull, gr. gr. gr. gr. g. d. by Agamemnon, (9) gr. gr. gr. gr. gr. g. d. by Albion, (14) gr. gr. gr. gr. gr. gr. g. d. by Punch, (531).

(3241) BULWER,

Red and white, calved May 21, 1838, bred by and the property of Dr. Martin, Clarke County, Kentucky, U. S. America; got by Rifleman, (2532) d. (Desdemona 2d, bred by Colonel Powel) g. d. (Zulinda) by Malcolm, (1190) gr. g. d. (Desdemona, bred by Mr. Whitaker) by Frederick, (1060) gr. gr. g. d. (Delia) by Cleveland, (146) gr. gr. gr. g. d. (Red Daisy, bred by Mr. Hustler) by Major, (398) gr. gr. gr. gr. g. d. by Windsor, (698) gr. gr. gr. gr. gr. g. d. (Old Daisy) by Favourite, (252) gr. gr. gr. gr. gr. gr. g. d. by Punch, (531) gr. gr. gr. gr. gr. gr. gr. g. d. by Hubback, (319).

(3242) BUMPER,

Red and white, calved April 9, 1840, bred by and the property of Mr. Thomas Bagshaw, Oakley, near Kettering;

got by Whitaker, (5640) d. (Pomona) by Sir H. C. Ibbetson's Young Comet, g. d. (Moss Rose) by Willoughby, (5665) gr. g. d. (Young Gaudy) by Star, (2699) gr. gr. g. d. (Gaudy) by Miner, (441) gr. gr. gr. g. d. bought of Mr. Ormby, Little Hutton, near Darlington.

(3243) BURGHLEY,

Roan, calved in 1840, bred by and the property of the Marquis of Exeter; got by Mr. Raine's Pyramus, (4853) d. (Goodluck) by Emperor, (1014) g. d. (Misfortune) by De Veaux, (1916) gr. g. d. (Rosanne, bred by Mr. W. Wetherell) by North Star, (459) gr. gr. g. d. (Red Rose) by Yarborough, (705) gr. gr. gr. g. d. (the American Cow, own Sister to Mr. R. Colling's Red Rose) by Favourite, (252) gr. gr. gr. gr. g. d. by Punch, (531) gr. gr. gr. gr. gr. g. d. by Foljambe, (263) gr. gr. gr. gr. gr. gr. g. d. by Hubback, (319) gr. gr. gr. gr. gr. gr. gr. g. d. by Mr. Jas. Brown's Red Bull, (97).

(3244) BURLEIGH,

Got by a Bull bred by Mr. Pym, (from the Marquis of Exeter's breed) d. (Tulip) by The Red Bull, bred by Lord Kilmorey, g. d. Old Tulip.

(3245) BURLINGTON,

Roan, calved in 1839, bred by Mr. Edwards, the property of Mr. Henderson, Castle Howard; got by Benjamin, (1710) d. (Malibran) by Ganthorpe, (2049) g. d. (Mayflower) by Malbro', (1189) gr. g. d. by Regent, (546) gr. gr. g. d. by North Star, (459) gr. gr. gr. g. d. by Mr. Colling's White Bull, gr. gr. gr. gr. g. d. bred by Mr. R. Colling.

(3246) BURNETT'S BULL,

Bred by Mr. John Baxter, of Acklam, near Stockton-on-

Tees; got by Windsor, (698) d. (Bonny Lass) by Cupid, (177) g. d. by Styford, (629).

(3247) BURNHALL,
Bred by Mr. Salvyn, of Burnhall, near Durham; got by Waverley, (2819) d. by St. Albans, (2584) g. d. by Simon, (590) gr. g. d. by Punch, (531) gr. gr. g. d. by Bolingbroke, (86).

(3248) BURRELL'S BULL,

(3249) BURTON,
Bred by Mr. Dinsdale, of High Burton, near Masham.

(3250) BURTON, Mr. Wyvill's.
Grey, bred by Colonel Trotter; got by Comet, (155).

(3251) BUTTERWICK,
Red, bred by Mr. Wrightson, the property of Mr. Trenholm, Butterwick; got by Mr. Thomas's Eryholme, d. by Mr. Wrightson's Grandson of Phenomenon, (491).

(3252) OLD BUZZARD.

(3253) BUZZARD,
Red, descended from a Bull and Cow imported into the United States of America by Mr. Gough, of Baltimore.

(3254) BUZZARD,
White, calved December 26, 1840, bred by Mr. Houldsworth, of Farnsfield; got by Coltness, (3430) d. (Miss Bradley) by Sir Humphrey, (5159) g. d. a short-horned Cow from the North.

(3255) BYRAM,

Bred by the late Sir John Ramsden, Byram; got by Duke Humphrey, (230) d. by Wynyard, (703) g. d. by Mr. Robinson's Bull, (4974) gr. g. d. by Badsworth, (47).

(3256) BYRAM,

Nearly all red, calved in October, 1839, bred by the late Sir John Ramsden, the property of Mr. Spink, Fairburn, near Ferrybridge; got by Sir John Ramsden's Duke, (3630) d. (Marcia) by Cato, (857) g. d. (Venus) by Firby, 1039) gr. g. d. by Duke Humphrey, (230) gr. gr. g. d. by Wynyard, (703).

(3257) CADMUS,

Roan, calved January 2, 1839, bred by Mr. Lovell, the property of Mr. T. Brickwell; got by Sampson, (2593) d. (Cora) by Anthony, (1640) g. d. Countess.

(3258) CADMUS—*Castrated.*

(3259) CAENBY.

(3260) CÆSAR,

White, calved in 1836, bred by Mr. Spearman; got by Emperor, (1974) d. (Jasmine) by Albert, (727) g. d. (Woodbine) by Young Albion, (15) gr. g. d. (Miss Foote, bred by Mr. R. Booth) by Pilot, (496) gr. gr. g. d. (Fairmaid) by Agamemnon, (9) gr. gr. gr. g. d. (Madam) by Marshal Beresford, (415) gr. gr. gr. gr. g. d. (Tuberose) by the Lame Bull, (359) gr. gr. gr. gr. gr. g. d. (Moss Rose) by Suworrow, (636).

(3261) CÆSAROVITZ,

White, calved in 1838, bred by Mr. Spearman; got by

Cæsar, (3260) d. (Harriet) by Young Magog, (2247) g. d. (Violet) by Cupid, (1895) gr. g. d. by St. Albans, (2584) gr. gr. g. d. by Layton, (366) gr. gr. gr. g. d. by a Son of Cripple, (171) gr. gr. gr. gr. g. d. by Styford, (629).

(3262) CALEB,

Roan, calved March 17, 1838, bred by Mr. Dawson, Gronant, the property of Mr. Cottrell; got by Henwood, (2114) d. (Catherine, bred by Mr. Smith) by Edmund, (1954) g. d. by Grazier, (1085) gr. g. d. (Gaiety) by Mr. Leighton's Son of Duplicate, (994) gr. gr. g. d. by Duplicate, (994) gr. gr. gr. g. d. by Rob Roy, (557) gr. gr. gr. gr. g. d. by Barmpton, (54).

(3263) CALIBAN,

Red and white, calved February 17, 1838, bred by the Hon. J. B. Simpson, bought by Lord Hatherton; got by Othello, (4631) d. (Palmbloom) by Juniper, (1145) g. d. (Peeress) by Lancaster, (360) gr. g. d. (Jasmine) by Neswick, (1266) gr. gr. g. d. Old Yellow Cow.

(3264) CALMUCK,

Roan, calved February 7, 1840, bred by and the property of Mr. Wentworth; got by Cossack, (1880) d. (Gem, bred by Mr. Walker, Eastwood) by Kilnshaw, (2175) g. d. (Emerald, bred by Mr. Smith, West Rasen) by Premier, (2448) gr. g. d. by Soldier, (2656) gr. gr. g. d. by Grey Robin, (1090) gr. gr. gr. g. d. by Barmpton, (54) gr. gr. gr. gr. g. d. by Aylesby, (44) gr. gr. gr. gr. gr. g. d. by Mr. R. Colling's White Bull.

(3265) CAMDEN THE 2d,

Got by Camden, (1776) d. (Flirt, bred by Sir H. C. Ibbetson) by Pyramus, (553) g. d. (Wanton) by Regent, (1363) gr. g. d. Frolic.

(3266) YOUNG CAMDEN,
Bred by Messrs. Watson, Wauldby; got by Camden, (1776).

(3267) YOUNG CAMDEN,
Roan, calved July 4, 1838, bred by Messrs. Watson, Wauldby; got by Belshazzar, (1703) d. (Adela) by Camden, (1776) g. d. by Abraham, (2905) gr. g. d. by Young George, (3885) gr. gr. g. d. by George, (276).

(3268) YOUNG CANDOUR,
Red and white, calved in 1822, bred by Lord Feversham; got by Candour, (107) d. (Dairymaid) by Windsor, (698) out of a Granddaughter of Washington, (674).

(3269) CANNOVA,
Roan, calved June 30, 1840, bred by Earl Spencer; got by Roman, (2561) d. (No. 25, bred by Mr. Mason) by Richard, (1376) g. d. by Jupiter, (342) gr. g. d. by Charles, (127) gr. gr. g. d. by Windsor, (698) gr. gr. gr. g. d. by Chilton, (136) gr. gr. gr. gr. g. d. by Colonel, (152).

(3270) CANTRED,
Red, calved March 24, 1839, bred by and the property of Mr. Dawson, Gronant; got by Henwood, (2114) d. (Fancy, bred by Mr. Dudding) by Childers, (1824) g. d. (Miss Rogerson) by Quaternion, (1351) gr. g. d. (Attraction) by Rocket, (1390) gr. gr. g. d. by Waddingworth, (668).

(3271) CAPTAIN, Mr. Kirkham's,
Got by Captain, (108).

(3272) CAPTAIN,
Red, calved December 18, 1831, bred by Mr. Skipworth;

got by Soldier, (2656) d. (Milkmaid) by Mr. Ostler's Attraction, (1661) g. d. (Oaken Lady) by Mr. R. Cropper's Young Major, gr. g. d. by Barmpton, (54).

(3273) CAPTAIN,
Bred by Captain Barclay; got by Monarch, (4495) d. (Phantasy) by Champion, (3321) g. d. (Marcia) by Mars, (411) gr. g. d. by Juniper, (341) gr. gr. g. d. by Alfred, (23).

(3274) CAPTAIN,
Red, bred by Mr. Cartwright, of Tathwell; got by Favourite, (2011) d. (Spot) by a Son of Blyth Comet, (85) g. d. by a Bull of Mr. Mill's, of Aisthorpe.

(3275) CAPTAIN,
Red and white, calved January 28, 1835, bred by the Earl of Hardwicke; got by Burleigh, (3244) d. (Beauty) by Antrobus, (3020) g. d. (Old Juno from Mr. Wilkinson, of Lenton) by Alexander, (1624) gr. g. d. White Rose.

(3276) CAPTAIN,
Red roan, calved in July, 1835, bred by Mr. Goodwin, the property of Mr. Warriner; got by Anthony, (1640) d. (Columbine, bred by the late Mr. Smith, of Camblesford Hall) by Reform, (1361) g. d. by Wellington, gr. g. d. by Favourite, gr. gr. g. d. by Mr. Brown's Bull of Aldbrough.

(3277) CAPTAIN,
Roan, calved in May, 1836, bred by Mr. Dudding, the property of Mr. Richardson; got by A-la-mode, (725) d. by Childers, (1824) g. d. (Young Cowslip) by Ratify, (2481) gr. g. d. (Cowslip, bred by Mr. R. Colling) by Wellington, (680) gr. gr. g. d. by Favourite, (252) gr. gr. gr. g. d. by Punch, (531).

(3278) CAPTAIN,
Roan; got by Young Midas, (4472) d (Lady) by North Star, (459) g. d. (Carnation) by Lubin, (388).

(3279) CAPTAIN,
Calved in 1838, bred by Mr. Hartley, Rose Hill, Cumberland, the property of Mr. Douglas; got by Barmpton, (3090) d. (Moss Rose) by Red Highflyer, (2488) g. d. by Rockingham, gr. g. d. by Wellington, gr. gr. g. d. by Cupid, (177) gr. gr. gr. g. d. by Mr. Mason's White Bull, (421).

(3280) CAPTAIN,
Red and white, calved in 1840, bred by Mr. Bagnall; got by Mr. Codd's Major, (4338) d. (Alice, bred by Mr. Holland) by Mr. Gilliat's George, (3879) g. d. (Red Rose) by Barmpton Major, (3092) gr. g. d. by Cossack, (925) gr. gr. g. d. by Captain, (3271).

(3281) CAPTAIN,
White, calved in 1840, bred by the late Mr. Hutton, of Marske; got by Young Marske, (4402) d. (Lily) by Young Remus, (2523) g. d. (White Cow) by Remus, (550) gr. g. d. (Grizzle) by Hollings, (2131) gr. gr. g. d. (Lady) by His Honour, (2126) gr. gr. gr. g. d. (Young Ridley) by Partner, (2409) gr. gr. gr. gr. g. d. (Old Ridley) by Mr. Hutton's Bull, (2145) gr. gr. gr. gr. gr. g. d. Lofty, bought of Mrs. Wilkinson, near Richmond, and descended from the stock of Mr. R. Alcock.

(3282) CAPTAIN SPENCER,
White, calved March 15, 1840, bred by Mr. Kemp, the property of Mr. Codd; got by Ranunculus, (2479) d. (Betsy K.) by Albion, (2967) g. d. by Memnon, (2294) gr.

g. d. by Mr. Leighton's Logic, (4248) gr. gr. g. d. by Mr. Leighton's Radical, (4858).

(3283) CARACTACUS,

Red and white, calved September 3, 1838, bred by Mr. Thompson, Armin, the property of Mr. England, Turnbridge; got by Cedric, (1802) d. (Lady Alice) by Sir Cloudesley Shovel, (2624) g. d. (Lady Betty, jun.) by Ebor, (997) gr. g. d. (Lady Betty, bred by Mr. Alderson) by Leopold, (373) gr. gr. g. d. (Lady Byram) by Wynyard, (703) gr. gr. gr. g. d. by Badsworth, (47).

(3284) CARAVAN,

Red and white, calved in 1837, bred by Mr. Parkinson, the property of Mr. Fish; got by Archduke, (3026) d. (Cherry) by Count, (170) g. d. by Young Alfred, (740) gr. g. d. by St. John, gr. gr. g. d. by Windsor, (698) gr. gr. gr. g. d. by Cupid, (177).

(3285) CARCASE,

Red and white, calved in July, 1837, bred by Mr. Wiley, the property of Messrs. Dillard and Dudley, United States, America; got by Belshazzar, (1704) d. (Sultana) by Sultan, (1485) g. d. (Milta) by Tarrare, (1501) gr. g. d. (Mida) by Midas, (435) gr. gr. g. d. (Wildair) by a Grandson of Phenomenon, (491) gr. gr. gr. g. d. by Punch, (531).

(3286) CARDIGAN,

Red, calved October 29, 1838, bred by Mr. Parkinson, the property of Mr. Curtis; got by Orator, (2390) d. (Campanula) by Archduke, (3026) g. d. (Cherry) by Count, (170) gr. g. d. (Cherry) by Young Alfred, (740) gr. gr. g. d. by St. John, gr. gr. gr. g. d. by Windsor, (698) gr. gr. gr. gr. g. d. by Cupid, (177).

(3287) CARLETON,
Got by Mr. Machell's Hercules, (4013) d. (Ursula) by Layton, (366) g. d. by Harlequin.

(3288) CARLOS,
Got by Strelley, (5339) d. by Alexander, a Son of Spectator, (2688) g. d. by Jupiter, (2169) gr. g. d. by Studley, (628) gr. gr. g. d. by Orpheus, (473) gr. gr. gr. g. d. by Major, (398) gr. gr. gr. gr. g. d. by North Star, (459) gr. gr. gr. gr. gr. g. d. by Windsor, (698).

(3289) CARLOS,
Red and white, calved April 11, 1840, bred by and the property of the Earl of Lonsdale; got by Prime Minister, (2456) d. (Chrystal, bred by Mr. Bolden) by Colonel, (1846) g. d. (Catherine, bred by Mr. R. Booth) by Burley, (1766) gr. g. d. (Young Anna) by Isaac, (1129) gr. gr. g. d. (Anna) by Pilot, (496) gr. gr. gr. g. d. (Ariadne) by Albion, (14) gr. gr. gr. gr. g. d. (Brighteyes) by the Lame Bull, (359) gr. gr. gr. gr. gr. g. d. by Shipton, (587) gr. gr. gr. gr. gr. gr. g. d. by a Son of Suworrow, (636) gr. gr. gr. gr. gr. gr. gr. g. d. by a Son of the Twin-brother to Ben, gr. gr. gr. gr. gr. gr. gr. gr. g. d. by Twin-brother to Ben, (660).

(3290) CARMELITE.

(3291) CARNEGIE'S BULL,
Got by Edrom, d. by Satellite, (1420).

(3292) CARTER'S OLD RED BULL.

(3293) CASTLE HOWARD,
Roan, calved in August, 1840, bred by and the property of Mr. Booth, Cotham; got by Mowthorpe, (2343) d. (Non-

pareil) by Ranby, (4865) g. d. by Crispin, (174) gr. g. d. by Meteor, (431) gr. gr. g. d. by Meteor, (431).

(3294) CASTOR,
Roan, calved in 1839, bred by and the property of the Earl of Tankerville; got by Young Ladykirk, (4171) d. (Countess) by Sultan, (1485) g. d. by Crusader, (934) gr. g. d. by Chillingham, a Son of Sultan, (1485).

(3295) CATALINE,
Red and white, calved in 1840, bred by Mr. Cottrell, the property of Mr. Gough; got by Will, (5659) d. (Catalani) by His Majesty, (2128) g. d. (Catta, bred by Mr. Wiley) by Mercury, (1225) gr. g. d. (Clara) by Miracle, (1243) gr. gr. g. d. (Ceres) by Midas, (435) gr. gr. gr. g. d. (Iris) by Lubin, (388) gr. gr. gr. gr. g. d. by Irishman, (329).

(3296) CATESBY,
Roan, calved January, 1838, bred by Mr. Caldecott, the property of Mr. Brown; got by Bouncer, (3195) d. (Tulip) by Menai, (2299) g. d. by Reveller, gr. g. d. by Sir Robert.

(3297) CATO,
Red, calved in 1830, bred by the late Mr. Josh. Burtt; got by Cassius, (851) d. (Charlotte) by Centurion, (3313) g. d. (Diana) by Wellington, (688) gr. g. d. (Old Cherry) by Bonner's Red Bull, (3190).

(3298) CATO, Mr. Howey's,
Got by Young Cato, (854).

(3299) CATO,
White, calved October 29, 1835, bred by Mr. Richard Pilkington; got by Hopewell, (2135) d. by Rob Roy, (557)

g. d. by Denton, (198) gr. g. d. by Ladrone, (353) gr. gr. g. d. by Henry, (301).

(3300) CATO 2d,
Roan, calved in December, 1838, bred by Mr. Scotson; got by Cato, (3299) d. (Strawberry) by Lilyman, (4221).

(3301) CATO,
Red and white, calved October 30, 1839, bred by Mr. Lovell, the property of Mr. Statton, Wroughton, Wilts.; got by Bagdad, (3075) d. (Cleopatra) by Anthony, (1640) g. d. by Edgcott, (1953) gr. g. d. by Audley, (3055) gr. gr. g. d. by a Son of Merlin.

(3302) CATO,
Red, calved May 3, 1840, bred by the Earl of Lonsdale; got by Prime Minister, (2456) d. (Comedy, bred by Mr. Atkinson) by Acomb, (2910) g. d. (Barbara the 3d) by Atlas, (43) gr. g. d. (Barbara) by Comet, (155) gr. gr. g. d. (Old Flora) by Comet, (155).

(3303) CATTERICK,
Got by Miracle, (2320) d. bred by Mr. Crofton.

(3304) CATTERICK,
Roan, calved March 16, 1840, bred by Mr. W. Dale, of Catterick; got by Durham, (3663) d. (Beauty) by Mr. Allison's Danby, g. d. (Twin Cow, bred by Mr. Scroope) by Mr. Wyvill's Bull, a Son of Planet, (502) gr. g. d. (Three Paps) by Mad Bull, (4307) gr. gr. g. d. (Young Yellow Cow) by Lax, (4195) gr. gr. gr. g. d. the Old Yellow Cow.

(3305) CAUCASUS,
Roan, calved October 16, 1838, bred by Mr. Parkinson,

the property of Mr. Gravener; got by Chorister, (3378) d. (Clara, bred by Mr. Troutbeck) by Wallace, (5586) g. d. (Cripple) by Marmion, (406) gr. g. d. (Daphne) by Merlin, (430) gr. gr. g. d. (Nell Gwynne) by Layton, (366) gr. gr. gr. g. d. (Nell Gwynne) by Phenomenon, (491) gr. gr. gr. gr. g. d. (Princess) by Favourite, (252) gr. gr. gr. gr. gr. g. d. by Favourite, (252) gr. gr. gr. gr. gr. gr. g. d. by Hubback, (319) gr. gr. gr. gr. gr. gr. gr. g. d. by Snowdon's Bull, (612) gr. gr. gr. gr. gr. gr. gr. gr. g. d. by Masterman's Bull, (422) gr. gr. gr. gr. gr. gr. gr. gr. gr. g. d. by Mr. Waistell's Bull, (669).

(3306) CAVENDISH,

Roan, calved October 15, 1838, bred by Mr. A. L. Maynard, Marton-le-Moor, bought by Mr. Bolden and sent to Australia; got by a Son of Velocipede, (5552) d. (Red Rose) by Young Matchem, (4425) g. d. (Red Cheeks) by Fairfax, (1023) gr. g. d. (Red Neck) by a Son of Marske, (418) gr. gr. g. d. by Palmsun, gr. gr. gr. g. d. by a Bull of Mr. Maynard's, gr. gr. gr. gr. g. d. by Mr. Maynard's Son of Favourite, (252).

(3307) CAVENDISH,

Roan, calved March 3, 1840, bred by Mr. Botterill, the property of Messrs. Angus, Hopper, and Dawson; got by Warter, (2896) d. (Useful) by Garton, (2052) g. d. by Baron, (59) gr. g. d. by Bracken, (91) gr. gr. g. d. by Ketton, (346).

(3308) CAWTON,

Bred by Mr. Dunn, of Cowton, near Croft, Darlington.

(3309) CAYTHORPE,

Roan, calved in August, 1838, bred by Mr. Bosville, the

property of Mr. Milner; got by Craven, (1885) d. (Miss Cantley) by Eastthorpe, (1974) g. d. (Lady Betty, purchased at Mr. Childers's sale and bred by Mr. Whitaker) by Charles, (878) gr. g. d. (Rarity, bred by Sir Henry Carr Ibbetson) by Palemon, (479) gr. gr. g. d. (Prodigy) by Meteor, (432) gr. gr. gr. g. d. (Princess) by Western Comet, (689).

(3310) CECIL,

Calved in April, 1840, bred by and the property of Mr. Booth, Cotham; got by Waverley, (5613) d. (Rosa) by Cedric, (3311) g. d. (Red Rose) by a Son of Favourite, (1028) gr. g. d. by Cœlebs, (897) gr. gr. g. d. by Mr. Rose's Red Bull, (5009) gr. gr. gr. g. d. by Mr. Fisher's Old Red Bull, (3799).

(3311) CEDRIC,

Calved in 1832, bred by the late Mr. Fisher, of Cotham; got by Ivanhoe, (1131) d. by Rylott's Son of Blyth Comet, (85) g. d. by Mr. Fisher's Bull, (3799) gr. g. d. by a Bull from Mr. Cornforth's Stock.

(3312) CENTENARY,

Red and white, calved January 21, 1839, bred by and the property of Mr. Gill, Grimston; got by Sir Sidney, (5189) d. (Florence, bred by Mr. R. Smith) by Lindrick, (1170) g. d. (Florence) by Sir Alexander, (591) gr. g. d. by Star, (618) gr. gr. g. d. by Snowball, gr. gr. gr. g. d. by Sir Dimple, (594).

(3313) CENTURION,

Red, calved in 1823, bred by the late Mr. Joseph Burtt; got by Regent, (4925) d. (Matilda), by Wellington, (688) g. d. (Myrtle) by Grandson of Waddingworth, (668) gr. g. d. (Old Cherry) by Bonner's Bull, (3190).

(3314) CENTURION,

Red, calved in 1839, bred by Mr. Maxwell, Everingham, the property of the Hon. Charles Langdale; got by Elis, (3702) d. (Pasta, bred by Sir Charles Tempest) by Son of Luck's-all, (2230) g. d. (Splendour, bred by Mr. Cattley) by Bedford, jun. (1701) gr. g. d. (Stateley) by Romulus, (1403) gr. gr. g. d. by Juniper, (1144) gr. gr. gr. g. d. by Snowdrop, (614) gr. gr. gr. gr. g. d. by White Comet, (1582) gr. gr. gr. gr. gr. g. d. by a Son of Mr. Charge's Grey Bull, (872).

(3315) CHALLENGER.

(3316) CHALLENGER,

Red, calved June 26, 1840, bred by and the property of Mr. Parkinson; got by Cossack, (1880) d. (Catherine, bred by Mr. R. Booth) by Burley, (1766) g. d. (Young Anna) by Isaac, (1129) gr. g. d. (Anna) by Pilot, (496) gr. gr. g. d. (Ariadne) by Albion, (14) gr. gr. gr. g. d. (Bright-eyes) by the Lame Bull, (359) gr. gr. gr. gr. g. d. by Shipton, (587) gr. gr. gr. gr. gr. g. d. by a Son of Suworrow, (636) gr. gr. gr. gr. gr. gr. g. d. by a Son of the Twin-brother to Ben, gr. gr. gr. gr. gr. gr. gr. g. d. by the Twin-brother to Ben, (660).

(3317) CHAMPAGNE,

Bred by Mr. Wood, of Cockermouth; got by Sir James Graham's Brayton, (3210) d. (Mr. Curwen's Rose) by General, (272) g. d. (Juliet) by Star, (618).

(3318) YOUNG CHAMPAGNE,

White, calved in 1838, bred by Mr. Gaitskell; got by Sillery, (5131) d. (Glass Slipper) by Champagne, (3317) g. d. (Cinderella, bred by Mr. Burrow) by Mountaineer,

(1252) gr. g. d. (White Gilliver, bred by Mr. Ellis) by Western Comet, (689) gr. gr. g. d. (Gilliver) by a Son of Favourite, (252).

(3319) CHAMPION,

Got by Mr. Newby's Favourite, (256) d. (Elvira) by Phenomenon, (491) g. d. (Princess) by Favourite, (252) gr. g. d. (bred by Mr R. Colling, and own Sister to his White Bull) by Favourite, (252) gr. gr. g. d. by Hubback, (319) gr. gr. gr. g. d. by Mr. G. Snowdon's Bull, (612) the sire of Hubback, (319) gr. gr. gr. gr. g. d. by Mr. James Masterman's Bull, (422) gr. gr. gr. gr. gr. g. d. by Mr. Harrison's Bull, of Barmpton, bred by Mr. Waistell, of Burdon, (669) gr. gr. gr. gr. gr. gr. g. d. was bought of Mr. Pickering, of Sedgefield, by Mr. Hall.

(3320) CHAMPION,

Bred (supposed) by the late Mr. Champion or the late General Gerard, from the importation into America of 1817.

(3321) CHAMPION,

Got by Pilot, (496) d. by Satellite, (1420) g. d. by Barmpton, (54) gr. g. d. by Wellington, (679).

(3322) CHAMPION,

Bred in America; got by Tecumseh, (1504) d. (Lady Munday) by San Martin, (2599) g. d. Mrs. Motte.

(3323) CHAMPION,

Got by Franklin, (2036) d. (Daisy) by Fairfax, (1023) g. d. (Lucy) by Warlaby, (672) gr. g. d. by Lord De Grey's Snowball, (2648).

(3324) CHAMPION,

Red and white, calved in 1839, bred by Mr. Thornthwaite, the property of Mr. Wood; got by Mr. Maynard's Chorister, (3378) d. (Primrose) by Broken Horn, (3224) g. d. by Regent, (1366).

(3325) CHAMPION,

Calved in 1840, bred by Mr. Vincent Blake, Ireland; got by Christopher, (1829) d. (Miranda, bred by Mr. Rose) by Matchem, (2281) g. d. by Mina, (2316) gr. g. d. by Crispin, (174) gr. gr. g. d. by Mr. Fisher's Old Bull, (3799) gr. gr. gr. g. d. by a great Grandson of Favourite, (252) gr. gr. gr. gr. g. d. by a Grandson of Favourite, (252) gr. gr. gr. gr. gr. g. d. descended from Mr. Cornforth's Stock.

(3326) CHAMPION,

Red, calved March 19, 1840, bred by Mr. Barnard, the property of Mr. Sturgeon; got by Earl Spencer's Vanguard, (5545) d. (Cherry) by Spectator, (2688) g. d. by Sir Roger de Coverley, (5187) gr. g. d. by Albion, (1619) gr. gr. g. d. by a Grandson of Favourite, (252).

(3327) CHAMPION,

Roan, calved June 9, 1840, bred by and the property of Mr. Dawson, Gronant; got by Henwood, (2114) d. (Cora) by Maggot, (2238) g. d. (Catherine, bred by Mr. Smith, West Rasen) by Edmund, (1954) gr. g. d. by Grazier, (1085) gr. gr. g. d. (Gaiety) by Mr. Leighton's Son of Duplicate, (994) gr. gr. gr. g. d. by Duplicate, (994) gr. gr. gr. gr. g. d. by Rob Roy, (557) gr. gr. gr. gr. gr. g. d. by Barmpton, (54).

(3328) CHANCE,

Red, got by a Son of Phenomenon, (1318) d. by Jupiter, (343).

(3329) CHANCE,
Bred by Mr. Bruere; got by Fairfax, (1023).

(3330) CHANCE,
Roan, calved in November, 1836, got by Acmon, (1606) d. by Rob Roy, (557) g. d. by a Bull of Mr. Newby's, of Thorpe.

(3331) CHANCE,
Red and white, calved April 26, 1838, bred by Mr. Goodwin, the property of Mr. E. Kirby; got by Mr. Goodwin's Favourite, (3771) d. (Columbine, bred by the late Mr. Smith, of Camblesforth) by Reform, (1361) g. d. by Wellington, gr. g. d. by Favourite, gr. gr. g. d. by Mr. Brown's Bull, of Aldbrough.

(3332) CHANCE,
Roan, calved June 7, 1838, bred by Mr. Minta, the property of Mr. Billiatt; got by Clipper, (1837) d. (Helpmate, bred by Mr. T. Beasley) by Oscar, (2392) g. d. (Halcyon) by Dishley Ketton, (982) gr. g. d. (Harmless) by a Son of Midas, (435) gr. gr. g. d. by a Grandson of Comet, (155).

(3333) CHANCE, alias CHANCELLOR,
Light roan, calved in April, 1840, bred by Col. Cradock, the property of Mr. W. Raine; got by Magnum Bonum, (2243) d. by Paganini, (2405) g. d. by Pirate, (2431) gr. g. d. by Houghton, gr. gr. g. d. by Blucher.

(3334) CHANCE,
Roan, calved in December, 1840, bred by and the property of Mr. Bird, Catterton Hall; got by Belvedere the 4th, (3129) d. by Acmon, (1606).

(3335) CHANCELLOR,
Red and white, bred by Mr. Henry Watson; got by William, (2840) d. by Firby, (1040) or Ivanhoe, (1131) g. d. by Mariner, (1193) gr. g. d. by Oglesby's George, gr. gr. g. d. by Oglesby's George.

(3336) CHANCELLOR,
Roan, calved in March, 1839, bred by Mr. Hobson, of Cross House, the property of Mr. Henry Hodgson, Corney Hall, Cumberland; got by Prime Minister, (2456) d. (Lowther, bred by Colonel Cradock) by Magnum Bonum, (2243).

(3337) CHANCELLOR,
Red and white, calved February 13, 1840, bred by and the property of Mr. Atkinson, of Ewart; got by Bowmont, (3200) d. (Mary) by Mr. Howey's Cato, (3298) g. d. (White Bet) by Leopold, (2200) gr. g. d. (Old Bet) by Winston, (5669).

(3338) CHANTICLEER,
Roan, calved October 30, 1837, bred by Mr. Edge, the property of Mr. Townsend, Kings Newnham; got by Pilot, (2427) d. by Mr. Cartwright's Son of Studley, (628) g. d. by a Son of Blyth Comet, (85) gr. g. d. by a Son of Waddingworth, (668).

(3339) CHARITY,
Roan, calved in 1840, bred by and the property of Mr. T. Jackson, Barwick Hall; got by Gambler, (3858) d. (Young Jessy) by Colonel, (1846) g. d. (Jessy) by Conqueror, gr. g. d. (Luna) by Mr. Mason's Merlin, (429).

(3340) CHARLEMAGNE,
Got by Mr. Burtt's Regent, (4925).

(3341) CHARLES,

Roan, calved May 1, 1834, bred by Mr. John Radcliffe; got by Bedford, jun. (1701) d. (Empress) by Bedford, (68) g. d. by Northern Light, (1281) gr. g. d. by White Comet, (1582).

(3342) CHARLES,

Got by Noble Henry, (2374).

(3343) CHARLES,

Roan, calved in 1836, bred by Mr. Robert Lawson; got by Charles, (1815) d. (Lily) by Forester, (1055) g. d. by a Son of North Star, (459) gr. g. d. by St. John, (572) gr. gr. g. d. by Pope, (514) gr. gr. gr. g. d. by Chilton, (136).

(3344) CHARLES,

Red and white, calved December 26, 1837, bred by Mr. Warfield, near Lexington, U. S. America; got by Goldfinder, (2066) d. (Paulina) by Pontiac, (4734) g. d. by Contention, (3479) gr. g. d. by San Martin, (2599) gr. gr. g. d. by Paul Jones, (4661) gr. gr. gr. g. d. by Buzzard—*Dead.*

(3345) CHARLES,

Roan, calved May 30, 1838, bred by Mr. John Woodhouse, the property of Mr. Rodwell, Skelton, near York; got by Lofty (2217) d. (Red Rose) by Ambo, (1636) g. d. (Cherry) by Imperial (2151) gr. g. d. by Harrison's Son of Windsor, (698) gr. gr. g. d. (Lady) by Young Dimple, (971) gr. gr. gr. g. d. (Lady) by Young Comet, (905) gr. gr. gr. gr. g. d. (Cherry) by Goldfinder, (1075).

(3346) CHARLES,

Red and white, calved in 1839, bred by Mr. Edge, the property of Mr. Eyre; got by Cossack, (1880) d. (Cora,

bred by Mr. Booth, of Cotham) by Matchem, (2281) g. d. by Favourite, (1028) gr. g. d. by a Brother to Mr. Rose's Red Bull, gr. gr. g. d. by Mr. Fisher's Red Bull.

(3347) CHARLES,

Red, calved February 8, 1839, bred by Mr. Goodwin; got by Mr. Goodwin's George, (3878) d. (Cherry) by Anthony, (1640) g. d. (Columbine, bred by the late Mr. Smith, of Camblesforth) by Reform, (1361) gr. g. d. by Wellington, gr. gr. g. d. by Favourite, gr. gr. gr. g. d. by Mr. Brown's Bull of Aldbrough.

(3348) CHARLES,

Roan, calved March 15, 1840, bred by Mr. J. Forrest, the property of Mr. Percival; got by Commander, d. (Mary) by Matchem, (2281) g. d. (Vestris) by Young Houghton, (1119) gr. g. d. (Cato, (119) Cow) by Cato, (119) gr. gr. g. d. by Jupiter, (342) gr. gr. gr. g. d. (Young Gaudy) by Pope, (514) gr. gr. gr. gr. g. d. (Gaudy) by Favourite, (252) gr. gr. gr. gr. gr. g d. (Fortune) by Bolingbroke, (86) gr. gr. gr. gr. gr. gr. g. d. by Foljambe, (263) gr. gr. gr. gr. gr. gr. gr. g. d. by Hubback, (319).

(3349) YOUNG CHARLES,

Roan, calved May 10, 1840, bred by and the property of Mrs. Dorothy Wilkinson; got by Charles, (1815) d. (Beauty) by Young Remus, (2523) g. d. (Lingcropper) by Remus, (550) gr. g. d. (Pink) by Sedbury, (1424) gr. gr. g. d. (Beauty) by Hollings, (2131) gr. gr. gr. g. d. (Lingcropper) by Partner, (2409) gr. gr. gr. gr. g. d. (Lady) by Mr. Hutton's Bull, gr. gr. gr. gr. gr. g. d. (Lingcropper) by Marske, (418) gr. gr. gr. gr. gr. gr. g. d. (Lingcropper) bought of Mr. R. Alcock and descended from Mr. R. Alcock's Bull, (19).

(3350) CHARLES THE 12th,
White, calved in 1839, the property of Mr. Watkin, Plumpton; got by Mr. Maynard's Chorister, (3378) d. (Woodbine) by Emperor, (1974) g. d. by Margrave, (2263) gr. g. d. by Leopold, (2199) gr. gr. g. d. by Hector, (2103) gr. gr. gr. g. d. by Traveller, (655) gr. gr. gr. gr. g. d. by Surly, (2715) gr. gr. gr. gr. gr. g. d. by Colonel.

(3351) CHARLES XII.,
Roan, calved June 15, 1839, bred by and the property of Mr. Thomas Phillips; got by Mr. Sonley's Symmetry, (5384) d. (Young Charlotte) by Swap, (2719) g. d. by Bilsdale, (72).

(3352) CHARLEVILLE,
Roan, calved June 28, 1836, the property of the Hon. Colonel Douglas, Penrhyn Castle; got by Charles, (1815) d. by a Son of Falstaff, (1993) g. d. by Driver, (1928) gr. g. d. by Richard, (1376) gr. gr. g. d. by Jupiter, (342).

(3353) CHARLEVILLE,
Roan, calved April 27, 1838, bred by Mr. Hargreaves; got by Rocket, (2546) d. (Jessy) by Taurus, (2740) g. d. by Young Wellington, (2826) gr. g. d. by Mr. Hutton's Bull, (323) gr. gr. g. d. by Mr. Applegarth's Bull, (1646).

(3354) CHARLEY,
Got by William, d. (Strawberry) by Major, g. d. by Yorkshireman, (2863) gr. g. d. by Northumberland, gr. gr. g. d. by Bolingbroke.

(3355) CHARLEY,
Red and white, calved in 1836, bred by Mr. Buston; got by William, (2839) d. (Countess) by Young Rockingham,

(2549) g. d. by Northumberland, (464) gr. g. d. by a Bull of Mr. Newby's, — Lame Bull, (358).

(3356) CHARLEY,

Red roan, calved April 20, 1839, bred by and the property of Mr. Crisp, Gedgrave Hall; got by Mr. Crisp's Vulcan, (5580) d. (Red Rose) by Young Freemason, (3844) g. d. Celia, bred by the Duke of Cleveland.

(3357) CHARLEY,

Roan, calved June 30, 1840, bred by Mr. Orr, Coleraine, Ireland, the property of Mr. Clark; got by Shamrock, (5110) d. (Mary, bred by Mr. Charles Knox) by Harry Bertram, (2095) g. d. (Countess, bred by the Earl of Blessington) by Oliver, gr. g. d. (Diana) by Sir Charles, (592) gr. gr. g. d. by Duke, (990) gr. gr. gr. g. d. by North Star.

(3358) CHARLEY BOY,

Roan, calved in 1838, bred (supposed) by Mr. Wilson, of Brawith, sold to go to Australia; got by Charles, d. (Rosina) by Young Star, (5319) g. d. by Roseberry, (567) gr. g. d. by Constitution, (166) gr. gr. g. d. by Innocent, (327) gr. gr. gr. g. d. by Leopold, (372).

(3359) CHARLEY BOY,

Calved in 1840, bred by and the property of Mr. T. Lambert, Elrington Hall; got by Mr. T. Lambert's Prince Albert, (4778) d. by Guardian, (3948) g. d. (Red Rose) by a Son of Cumberland, (176) gr. g. d. by Memnon, (4452) gr. gr. g. d. by Wellington, (2824).

(3360) CHARLIE BOY,

Red and white, calved March 15, 1838, bred by Mr. Hargreaves; got by Sol, (2655) d. (Moss Rose) by

Maximus, (2284) g. d. (Pasta) by Punch, (2471) gr. g. d. (Scrip) by Sailor, (1411) gr. gr. g. d. by Pilot, (1319).

(3361) CHATSWORTH,

Roan, calved November 10, 1840, bred by and the property of the Duke of Devonshire; got by the Earl of Carlisle's Marmion, (4379) d. (Martha, bred by the Earl of Carlisle) by Fairfax, (1023) g. d. (Milkmaid) by Harpham, (1098) alias Brother to Mr. John Cattle's Fat Cow, gr. g. d. by Percy, gr. gr. g. d. (Delicacy, bred by Mr. F. Dickson) by Ketton, (346) gr. gr. gr. g. d. by Expectation, (247) gr. gr. gr. gr. g. d. by Colonel Trotter's Magnum Bonum, (2882) gr. gr. gr. gr. gr. g. d. by Harry Chapman's Bull, gr. gr. gr. gr. gr. gr. g. d. by Ralph Grimston's Bull, gr. gr. gr. gr. gr. gr. gr. g. d. by a Son of Dalton Duke, (188).

(3362) CHAUCER,

Calved in 1836, bred by Earl Spencer; got by Wiseton, (2848) d. (Poetry) by Firby, (1040) g. d. (Lalage) by Ivanhoe, (1131) gr. g. d. (Poplin) by Hector, (1104) gr. gr. g. d. (Platina) by Regent, (544) gr. gr. gr. g. d. Metal.

(3363) CHEROKEE,

Bred by the Hon. John B. Simpson; got by Silkworm, (5129) d. (Penelope) by Juniper, (1145) g. d. (Effie) by Mentor, (426) gr. g. d. (Europa) by Lancaster, (360) gr. gr. g. d. (Cherry) by Eclipse, (234) gr. gr. gr. g. d. Old Cherry.

(3364) CHESTERFIELD,

Roan, calved September 20, 1838, the property of Mr. John Allen Gano, Centreville, Bourbon County, Kentucky, U. S. America; got by Comet, (1854) d. (Ruby, bred by

Mr. Walter Dun) by Symmetry, (5382) g. d. (Multiflora) by Walter, gr. g. d. (Whiteface, bred by Mr. John Charge, near Darlington, England) by Roland, (563) gr. gr. g. d. by Constellation, (163).

(3365) CHEVALIER,

Got by Pretender, d. (Harmony) by Western Comet, (689) g. d. by Harlequin, (289) gr. g. d. by Traveller, (655) gr. gr. g. d. by Bolingbroke, (86).

(3366) YOUNG CHEVIOT,

Got by Cheviot, (1822) d. (China-aster, bred by the Rev. Thomas Harrison) by Hotspur, (1117) g. d. (Mulberry) by Rob Roy, (556) gr. g. d. (Damask) by Cecil, (120) gr. gr. g. d. (Red Rose) by Windsor, (698) gr. gr. gr. g. d. (Pink) by Simon, (590) gr. gr. gr. gr. g. d. (bred by Mr. Angus, of Styford) by Colonel, gr. gr. gr. gr. gr. g. d. by Styford, (629) gr. gr. gr. gr. gr. gr. g. d. by a Son of Hubback, (319).

(3367) CHEVIOT,

Red and white, calved in 1838, bred by Mr. James Chrisp, the property of Mr. Wilson Simpson, Roxburghshire; got by Prince Eugene, (2463) d. (3d Princess) by Snowball, (2647) g. d. (Princess, bred by Mr. John Henderson) by St. Albans, (2584) gr. g. d. by Lawnsleeves, (365).

(3368) CHIEF,

Got by a Son of Memnon, (2296) d. (Brighteyes) by Morning Star, (2328) g. d. by Denton, (198) gr. g. d. by Mr. Charge's Grey Bull, (872).

(3369) CHIEFTAIN,

Red, calved May 5, 1834, bred by Mr. Warfield, near Lexington, U. S. America, the property of Mr. G. D.

Hayworth; got by Pontiac, (4734) g. (May Dacre) by Accommodation, (2907) g. d. by San Martin, (2599) gr. g. d. Teeswater Cow.

(3370) CHIEFTAIN.

(3371) YOUNG CHILDERS,
Bred by Mr. Shafto, of Whitworth; got by Childers, (1824) d. by Jupiter.

(3372) YOUNG CHILDERS,
Got by Childers, (1824) d. (Figurante) by Brutus, (100) g. d. by Ketton, (346) gr. g. d. by Snowdrop.

(3373) CHILDERS,
Red, calved May 1, 1840, bred by Mr. Bagnall, Leopard Farm; got by Mr. Codd's Major, (4338) d. (Rose) by Childers, (1824) g. d. bought at Mr. Rose's sale.

(3374) CHILLINGHAM,
Got by Sultan, (1485).

(3375) CHILLINGHAM,
Got by Young Sea Gull, (5100).

(3376) CHILTON.

(3377) YOUNG CHILTON,
Got by Chilton, (137).

(3378) CHORISTER,
Roan, calved in 1835, bred by Mr. Maynard; got by Velocipede, (5552) d. (Osmunda) by Burley, (1766) g. d. by Sir Alexander, (591) gr. g. d. by Marske, (418) gr. gr. g. d. descended from the stock of the late Mr. Maynard.

(3379) YOUNG CHORISTER,
White, calved January 2, 1839, bred by Mr. J. Unthank, sold to Mr. Wetherell; got by Mr. Maynard's Chorister, (3378) d. by Young Rockingham, (2549) g. d. by Duke, (1933) gr. g. d. by Major, (2255) gr. gr. g. d. by Coatham, (1840) gr. gr. gr. g. d. by Northumberland, (464).

(3380) CHRISTMAS or XMAS, (2860),
Bred by the Marquis of Exeter; got by Aid-de-Camp, (722) d. (Esther) by Marske, (418) g. d. by Freeman, (269) gr. g. d. by Danby, (190) gr. gr. g. d. by a Son of Danby, (190) gr. gr. gr. g. d. by Danby, (190).

(3381) CHRISTOPHER.

(3382) CHRISTOVAL,
Roan, calved March 22, 1839, bred by Earl Spencer, the property of Mr. Kemp; got by William, (2840) d. (No. 25, bred by Mr. Mason) by Richard, (1376) g. d. by Jupiter, (342) gr. g. d. by Charles, (127) gr. gr. g. d. by Windsor, (698) gr. gr. gr. g. d. by Chilton, (136) gr. gr. gr. gr. g. d. by Colonel, (152).

(3383) CHRYSALITE,
White, calved January 2, 1840, bred by and the property of Mr. John Radcliffe; got by Marton Comet, (4409) d. (White Rose) by Cyrus, (3538) g. d. by Bedford, jun. (1701) gr. g. d. by Remus, (2524) gr. gr. g. d. by Baronet, (775) gr. gr. gr. g. d. by Snowdrop, (614) gr. gr. gr. gr. g. d. by White Comet, (1582).

(3384) CICERO,
Got by Cœlebs, d. Old Flora.—Cœlebs and Old Flora, imported to Boston, U. S. America, from England.

(3385) CICERO,

Red and white, calved April 13, 1840, bred by and the property of Mr. Wood, Kimblesworth; got by Gainford, (2044) d. (Cowslip) by Young Magog, (2247) g. d. (Duchess) by Margrave, (2263) gr. g. d. (Premium) by Sir Charles, (593) gr. gr. g. d. by Sir Dimple, (594) gr. gr. gr. g. d. by St. Albans (2584) gr. gr. gr. gr. g. d. by Layton, (366)—Mr. Charge's Grey Bull, (872)—Mr. James Brown's Red Bull, (97).

(3386) CINCINNATUS,

Red and white, calved in August, 1840, bred by and the property of Mr. Laxton; got by Javelin, (4093) d. (Marmalade) by Prize, (2467) g. d. (Medlar) by Dispatch, (983) gr. g. d. (Muta) by Cotes, (926) gr. gr. g. d. (Maria, bred by Mr. Lax) by Lincoln, (376) gr. gr. gr. g. d. by Barmpton, (54) gr. gr. gr. gr. g. d. by Lawnsleeves, (365) gr. gr. gr. gr. gr. g. d. by a Son of Duke.

(3387) CLAN ALBIN,

Calved April 15, 1839, bred by Mr. N. C. Bement, Three Hills Farm, near Albany, U S. America, the property of Mr. W. Bement; got by Dumfries, (3660) d. (Gertrude, bred by Mr. Rodman) by Carlos, (1787) g. d. (Geraldine) by Devonshire, (966) gr. g. d. (Galatea, bred by Mr. Whitaker) by Frederick, (1060) gr. gr. g. d. (Graceful) by Major, (2252) gr. gr. gr. g. d. by Comus, gr. gr. gr. gr. g. d. by Denton, (198) gr. gr. gr. gr. gr. g. d. by Mr. Wetherell's ———.

(3388) CLANSMAN,

Roan, calved in April, 1837, bred by Mr. Bosville; got by Eastthorpe, (1974) d. (Roall Gaiety, bred by Mr. R. Earnshaw) by Herod, (308) g. d. (Gaiety) by Harold, (291) gr.

g. d. (Helen) by Twin-brother to Count, (170) gr. gr. g. d. by Badsworth, (47) gr. gr. gr. g. d. by Badsworth, (47) gr. gr. gr. gr. g. d. by Driffield, (223) gr. gr. gr. gr. gr. g. d. by Badsworth, (47) gr. gr. gr. gr. gr. gr. g. d. by Twin-brother to Ben, (660).

(3389) CLANSMAN,

Red and white, calved March 7, 1838, bred by Mr. W. Jobson, the property of Mr. Turnbull, Cavers Middles; got by Young Sea Gull, (5100) d. (Young Clarinda) by Crusader, (934) g. d. (Clarinda) by Sultan, (1485) gr. g. d. (Young Cherry) by White Comet, (1582) gr. gr. g. d. by Son of Chilton, (136) gr. gr. gr. g. d. by Bolingbroke, (86).

(3390) CLAPHAM,

Red and white, calved in 1837, bred by Mr. Dauthwaite, the property of Mr. Foster; got by Thornton, (5476) d. (Young Daisy) by Sultan, g. d. (Daisy) by a Son of Young Albion, (15) gr. g. d. (Ash) by Easby, (232).

(3391) CLARINDA BULL alias CLARION,

Roan, calved in 1834, bred by Mr. W. Jobson; got by Young Sea Gull, (5100) d. (Clarinda) by Sultan, (1485) g. d. (Young Cherry) by White Comet, (1582) gr. g. d. by a Son of Chilton, (136) gr. gr. g. d. by Bolingbroke, (86).

(3392) CLARION, see Clarinda Bull.

(3393) CLARION,

Roan, calved in November, 1840, bred by and the property of Mr. Robson, Cadeby; got by Eastthorpe, (1947) d. (Cadeby) by Prince Comet, (1342) g. d. by Count, (170) gr. g. d. by Constellation, (163).

(3394) CLARKE,

Roan, calved April 7, 1840, bred by and the property of

Mr. Warfield, near Lexington, Fayette County, Kentucky, U. S. America; got by Franklin, (3834) d. (Julia) by Goldfinder, (2066) g. d. (Phœnix) by Oliver, (2387) gr. g. d. (Lady Durham) by San Martin, (2599) gr. gr. g. d. Durham Cow.

(3395) CLARKE'S BULL, of Kinolton Grange.
Bred by Mr. Clark.

(3396) CLASHER,
Roan, calved December 15, 1838, bred by Mr. Lynn, the property of Mr. Green; got by Clipper, (1837) d. (Snowdrop, bred by Mr. Codd) by Commodore, (1858) g. d. by George, gr. g. d. by Major, (398).

(3397) CLAXBY,
Roan, calved in 1836, bred by Mr. Hargreaves, the property of Mr. Mundy; got by Statesman, (2700) d. (Avon) by Shakspeare, (2614) g. d. by Normanby, (1278) gr. g. d. by Mr. Slater's Bull.

(3398) CLEASBY,
Got by Peter, (487).

(3399) CLEMENTI,
Roan, calved September 29, 1838, bred by Mr. Parkinson, the property of Mr. Rutson; got by Cossack, (1880) d. (Cassandra, bred by Mr. Shafto) by Miracle, (2320) g. d. (Garland) by Matchem, (2281) gr. g. d. by Fitz Remus, (2025) gr. gr. g. d. by Cato, (119) gr. gr. gr. g. d. by Whitworth, (695) gr. gr. gr. gr. g. d. bought by Mr. Mason for Mr. Shafto.

(3400) CLEVELAND,
Got by Zeno, (1594).

(3401) YOUNG CLEVELAND,
Got by Wonderful, (700) d. (Princess) by Apollo.

(3402) CLEVELAND,
Got by Wellington, d. (Baroness, bred by Lord Feversham) by Baron, (58) g. d. (Molly) by Mr. Hutton's Bull, (322) gr. g. d. by Butterfly, (104) gr. gr. g. d. (Daphne) by Globe, (278).

(3403) CLEVELAND,
The property of Mr. Geekie; got by Matchem the 3d, (4420) d. by Young Eryholme, (1981) g. d. by Belzoni, (1709) gr. g. d. by Comus, (1861).

(3404) CLEVELAND,
Roan, bred by Mr. Morton; got by Xenophon, (5693) d. by a Son of Mr. Charge's Grey Bull, (872) g. d. by Cyrus, (184) gr. g. d. by Mr. R. Colling's Barmpton.

(3405) CLEVELAND,
Bred by Mr. Lawson, of Stapleton; got by Stapleton, (2698).

(3406) CLEVELAND,
White, calved in 1838, bred by Mr. Wilson, of Brawith, sold to go to Australia; got by Newton, (4567) d. (Fashion, bred by Mr. J. Parrington) by Son of Emperor, (2671) g. d. (Dahlia, bred by Mr. Parrington) by Wonderful, (700) gr. g. d. by Cardinal, (871) gr. gr. g. d. (Strawberry) by Baronet, gr. gr. gr. g. d. by Cleveland, (145) gr. gr. gr. gr. g. d. by Butterfly, (104) gr. gr. gr. gr. gr. g. d. by Globe, (278).

(3407) CLEVELAND LAD,
Roan, calved December 2, 1836, bred by and the property

of Mr. Bates, Kirkleavington; got by Short Tail, (2621) d. (Matchem Cow, bred by Mr. Brown) by Matchem, (2281) g. d. by Young Wynyard, (2859).

(3408) 2d CLEVELAND LAD,

Roan, calved March 23, 1838, bred by Mr. Bates, Kirkleavington, the property of Mr. Burnett, Black Hedley, Northumberland; got by Short Tail, (2621) d. (Matchem Cow, bred by Mr. Brown) by Matchem, (2281) g. d. by Young Wynyard, (2859).

(3409) CLIANTHUS,

Roan, calved March 31, 1840, bred by and the property of the Right Hon. Charles Arbuthnot; got by Mowbray, (4516) d. (Glory) by Rufus, (2576) g. d. by Blyth, (797) gr. g. d. by Midas, (435) gr. gr. g. d. by Boughton, (90) gr. gr. gr. g. d. by Windsor, (698) gr. gr. gr. gr. g. d. by Mr. R. Colling's Son of Favourite, (252).

(3410) CLIFFORD,

White, calved in August, 1840, bred by and the property of Mr. John Procter; got by St. Thomas, (5063) d. (Penelope, bred by Mr. Paley) by Hero, (2119) g. d. (Prudence) by Forester, (1055) gr. g. d. by Satellite, (1420) gr. gr. g. d. by Sir Dimple, (594) gr. gr. gr. g. d. by Styford, (629) gr. gr. gr. gr. g. d. by Mr. C. Colling's Son of Bolingbroke, (86) gr. gr. gr. gr. gr. g. d. by Mr. R. Colling's Lame Bull, (358) gr. gr. gr. gr. gr. gr. g. d. by a Bull of Mr. Newby's, of Thorpe.

(3411) CLIFTON,

Roan, calved in 1834, bred by Mr. Parkinson; got by a Son of Ivanhoe, (1131) d. (Beauty) by Sheridan, (2616) g. d. by Crispin, gr. g. d. by Cossack, (925).

(3412) CLIFTON.

(3413) COBHAM,
Red and white, calved October 22, 1840, bred by and the property of Mr. Parkinson; got by Cossack, (1880) d. (Cora, bred by Mr. Booth, of Cotham) by Matchem, (2281) g. d. by Favourite, (1028) gr. g. d. by the Brother to Mr. Rose's Red Bull, (5009) gr. gr. g. d. by Mr. Fisher's Red Bull.

(3414) OLD COBOURG, Mr. John Burtt's,
Bred by Mr. John Burtt.

(3415) COBOURG,
Got by Mr. John Burtt's Old Cobourg, (3414) d. (Matilda) by Wellington, (688) g. d. (Myrtle) by Grandson of Waddingworth, (3924) gr. g. d. (Old Cherry) by a Son of Mr. Marfleet's Red Bull, (1192).

(3416) COBOURG,
Red and white, calved in 1838, bred by Mr. Mason Hopper, the property of Lord Wrottesley, Wolverhampton; got by Marton, (4408) d. (Garland) by Matchem, (2281) g. d. by Fitz Remus, (2025) gr. g. d. by Cato, (119) gr. gr. g. d. by Whitworth, (695) gr. gr. gr. g. d. bought by Mr. Mason for Mr. Shafto.

(3417) CODDINGTON MATCHEM,
Roan, calved in 1834, bred by the late Mr. Joseph Burtt; got by Matchem, (2281) d. (Coddington Venus) by Young Crispin, (3520) g. d. (Profit) by a Bull of Mr. Wilkinson's, of Lenton.

(3418) COLDSTORMS,
Got by Grazier, (3927) d. (Fiery) by Mr. Allison's Danby,

(1900) g. d. by Mrs. Wilkinson's Bull, (2838) gr. g. d. bred by Mr. Leonard Carter, of Applegarth.

(3419) COLLARD,

Roan, calved September 4, 1839, bred by Mr. Parkinson, the property of Lord Lorton, Ireland; got by Cossack, (1880) d. (Cassandra, bred by Mr. Shafto) by Miracle, (2320) g. d. (Garland) by Matchem, (2281) gr. g. d. by Fitz Remus, (2025) gr. gr. g. d. by Cato, (119) gr. gr. gr. g. d. by Whitworth, (695) gr. gr. gr. gr. g. d. bought by Mr. Mason for Mr. Shafto.

(3420) COLLARD,

Roan, calved in September, 1840, bred by and the property of Mr. Barnard; got by Cottesmore, (3505) d. (Rosebud, bred by Lord Huntingfield) by Mr. Pears's White Bull, g. d. (bred by the Rev. T. Harrison) by Hotspur, (1117) gr. g. d. (Red Rose) by Windsor, (698) gr. gr. g. d. (Pink) by Simon, (590) gr. gr. gr. g. d. (bred by Mr. Angus, of Styford) by Colonel, gr. gr. gr. gr. g. d. by Styford, (629) gr. gr. gr. gr. gr. g. d. by a Son of Hubback, (319).

(3421) MR. R. COLLING'S WHITE BULL, (151),

White, calved in 1798, bred by the late Mr. R. Colling, of Barmpton; got by Favourite, (252) d. by Hubback, (319) g. d. by Snowdon's Bull, (612) the Sire of Hubback, (319) gr. g. d. by Masterman's Bull, (422) gr. gr. g. d. by Mr. Harrison's Bull, of Barmpton, bred by Mr. Waistell, of Burdon, (669) gr. gr. gr. g. d. bought of Mr. Pickering, of Sedgefield, by Mr. Hall.

(3422) COLLING,

Red, calved June 20, 1840, bred by Mrs. Mc Ilvaine, the

property of, or in the possession of, Colonel Thos. Wilson, near Newark, Ohio, United States of America; got by Duroc, (3666) d. (Victoria) by Skipton (College) Bull, (5208) g. d. (Hon. Miss Barrington, bred by Mr. Bates, Kirkleavington, near Yarm) by Belvedere, (1706) gr. g. d. (Lady Barrington) by a Son of Mr. Mason's Herdsman, (304) gr. gr. g. d. (Young Alicia) by Wonderful, (700) gr. gr. gr. g. d. (Old Alicia) by Alfred, (23) gr. gr. gr. gr. g. d. by Young Favourite, a Son of Mr. C. Colling's Favourite, (252).

(3423) COLLINGWOOD, Mr. Smith's.

(3424) YOUNG COLNEY,
Roan, calved July 28, 1838, the property of Mr. Bromfield; got by Mr. Bagshaw's Colonel, (3426) d. (Jessica, bought of Mr. Oddie, Colney House) by Colney, (2870) g. d. bred by Mr. Clark, Barnby Moor) by Jupiter, (2169) gr. g. d. by Juniper, (1145) gr. gr. g. d. by Columella, (904).

(3425) COLONEL,
Red, calved in 1827, bred by the Earl of Lonsdale; got Magician, (1184) d. (Thorn) by General, (272) g. d. (Brier) by ———, gr. g. d. by Alexander, (21).

(3426) COLONEL, Mr. Bagshaw's.

(3427) COLONEL,
Red and white, calved November 10, 1837, bred by Sir Charles Tempest; got by Berryman, (3143) d. (Morel) by Norfolk, (2377) g. d. (Vesta) by Frederick, (1060) gr. g. d. (Vestris) by Cato, (1794) gr. gr. g. d. (Verbina, bred by Mr. How) by a Son of Wellington, (679) gr. gr. gr. g. d. a favourite Cow, bred by the late Mr. Robertson, of Ladykirk.

(3428) COLONEL,

White, calved April 3, 1838, bred by the Earl of Lonsdale, the property of Mr. John Bowstead; got by Gainford, (2044) d. (Cherry, bred by Mr. Calvert) by Samson, g. d. by Morpeth, gr. g. d. by Lonsdale, (379) gr. gr. g. d. (Dairy or Daisy) by Irishman, (329).

(3429) COLONEL WILLOUGHBY'S BULL.

(3430) COLTNESS,

Roan, calved January 1, 1837, bred by Mr. Houldsworth, Farnsfield; got by Velocipede, (5552) d. (Columbine, bred by Mr. Maynard) by Matchem the 3d, (4420) g. d. by Borodino, (3192) gr. g. d. by Alfred, (23) gr. gr. g. d. by Major, (397) gr. gr. gr. g. d. by Windsor, (698) gr. gr. gr. gr. g. d. by a Son of Favourite, (252).

(3431) COLUMBUS,

Roan, calved December 8, 1839, bred by Mr. Houldsworth, Farnsfield; got by Coltness, (3430) d. (Columbine, bred by Mr. Maynard) by Matchem the 3d, (4420) g. d. by Borodino, (3192) gr. g. d. by Alfred, (23) gr. gr. g. d. by Major, (397) gr. gr. gr. g. d. by Windsor, (698) gr. gr. gr. gr. g. d. by a Son of Favourite, (252).

(3432) COMET, Mr. Lax's.

(3433) COMET, Mr. Machell's.

(3434) COMET,

Red, calved September 22, 1835, bred by the Earl of Hardwicke; got by Paragon, (4647) d. (Rosa) by the Red Bull, (5462) g. d. (Old Rosa) by Jupiter, (4135) gr. g. d. Io.

(3435) YOUNG COMET,
Got by Albion, (14).

(3436) YOUNG COMET,
Bred by Sir Henry Carr Ibbetson; got by Meteor, (432).

(3437) YOUNG COMET,
Bred by Mr. E. H. Derby, of Massachusetts, U. S. America; got by Admiral, (1608) d. (Annabella, bred by Mr. J. Wetherell) by Major, (398) g. d. (Ada) by Denton, (198) gr. g. d. (Aurora) by Comet, (155) gr. gr. g. d. by Henry, (301) gr. gr. gr. g. d. by Danby, (190).

(3438) COMET,
Roan, calved July 5, 1840, bred by and the property of Mr. George Brinton, jun. Chester County, U. S. America; got by His Grace, (4037) d. (Victoria, bred by Mr. Cattley) by Luck's-all, (2230) g. d. (Red Rose) by Bedford, jun. (1701) gr. g. d. (Moss Rose) by Romulus, (1403) gr. gr. g. d. (Vesta) by Isaac, (1129) gr. gr. gr. g. d. by Northern Light, (1281) gr. gr. gr. gr. g. d. by White Comet, (1582) gr. gr. gr. gr. gr. g. d. by a Son of Mr. Charge's Grey Bull, (872).

(3439) COMMANDER,
Got by Blaize, (76) d. (Cora) by Blyth Comet, (85) g. d. (Old Chance) by Mr. Burtt's Bull.

(3440) COMMANDER,
Roan, calved in May, 1836, bred by Mr. Dudding, the property of Mr. Collingwood; got by A-la-mode, (725) d. (Carnation) by Childers, (1824) g. d. (Young Cowslip) by Ratify, (2481) gr. g. d. (Cowslip, bred by Mr. R. Colling) by Wellington, (680) gr. gr. g. d. by Favourite, (252) gr. gr. gr. g. d. by Punch, (531).

(3441) COMMANDER,
Red and white, calved in 1837, bred by Mr. Parkinson, the property of Mr. Balfour; got by Sergeant Major, (2611) d. (Caroline) by Tasso, (2739) g. d. by Rough Robin, (1404) gr. g. d. by Barmpton, (54) gr. gr. g. d. by Marske, (418) gr. gr. gr. g. d. by George, gr. gr. gr. gr. g. d. by Aldwark Foljambe, (734).

(3442) COMMANDER,
White roan, calved in 1840, bred by and the property of Mr. Iveson; got by Captain Barclay's Archduke, (3027) d. (Careless) by Commodore, (1858) g. d. by Lord Feversham's Snowball, (611) gr. g. d. by Mr. Ostler's Surprise, (2716) gr. gr. g. d. by Mr. Brown's Bull, (820).

(3443) YOUNG COMMANDER,
Got by Commander, (3439) d. (Adelaide) by Commander, (3439) g. d. (Rose) by Satellite, (1420) gr. g. d. by Baronet, (60) gr. gr. g. d. by Cleveland, (144) gr. gr. gr. g. d. by Symmetry, (641).

(3444) COMMODORE,
Bred by Mr. Allison, of Bilby; got by Columella, (904) d. by Shakspeare, (1429) g. d. by Blyth Comet, (85) gr. g. d. by Neswick, (1266) gr. gr. g. d. by Favourite, (1033).

(3445) COMMODORE, Mr. Cartwright's,
Got by Commodore, (1858).

(3446) COMMODORE,
Got by Chieftain, (1823) d. (Spot) by Albany, (13) g. d. (Seagrave) by Midas, (435) gr. g. d. by Boughton, (90).

(3447) COMMODORE,
Got by Pizarro, (1323) d. by a Son of Cupid, (177) g. d. by Mr. Smith's Berrington, (3140).

(3448) COMMODORE,
Bred in the U. S. America; got by Mr. Haggins's Mirandi, (4488) d. (Lady Durham) by San Martin, (2599) g. d. the Imported Durham Cow.

(3449) COMMODORE, Mr. Knight's.

(3450) COMMODORE,
Roan, calved in May, 1838, bred by Mr. Dudding, the property of Mr. Norfolk; got by Mr. Maynard's Plenipo, (4724) d. (Columbine) by Childers, (1824) g. d. (Young Cowslip) by Ratify, (2481) gr. g. d. (Cowslip, bred by Mr. R. Colling) by Wellington, (680) gr. gr. g. d. by Favourite, (252) gr. gr. gr. g. d. by Punch, (531).

(3451) COMMODORE,
Red and white, calved July 8, 1838, bred by and the property of Sir George Philips; got by Maximus, (2284) d. (White Rose) by Monarch, (4494) a Son of Regent, (1366), g. d. by a Son of Favourite, (252) gr. g. d. by Cupid, (177).

(3452) COMMODORE,
Roan, calved in September, 1839, bred by Messrs. Dodds, the property of Mr. Topham; got by Bellerophon, (3119) d. (White Rose) by Belvedere, (1706) g. d. by Waterloo, (2816) gr. g. d. by Young Wynyard, (2859) gr. gr. g. d. by Mr. Mason's Irishman, (329) gr. gr. gr. g. d. by Styford, (629).

(3453) YOUNG COMMODORE,
Light roan, calved in 1832, bred by Mr. Brook, of Laceby,

sold to Mr. F. Iles; got by Commodore, (1858) d. by A-la-mode, (725) g. d. by Snowball, (611) gr. g. d. by Major, (398) gr. gr. g. d. by Major, (397) gr. gr. gr. g. d. by Rival, (553) gr. gr. gr. gr. g. d. by Sir Charles, (592) — Aylesby, (44).

(3454) COMMODORE NAPIER,

Roan, calved July 20, 1840, bred by and the property of Mr. Thompson, Armin; got by Troilus, (5521) d. (Geraldine) by Cedric, (1802) g. d. (Breeze, bred by Mr. Hutchinson) by Fitz Marske, (260) gr. g. d. (Princess) by Leopold, (372) gr. gr. g. d. (Tulip, bred by Major Rudd) by Lancaster, (360) gr. gr. gr. g. d. (Ruby) by Petrarch, (488) gr. gr. gr. gr. g. d. by Major, (397) gr. gr. gr. gr. gr. g. d. (Stranger) by Chapman's Son of Punch, (122) gr. gr. gr. gr. gr. gr. g. d. (Old Roany) by Grandson of Punch, (213) gr. gr. gr. gr. gr. gr. gr. g. d. (Roaned Heifer) by Checks, (132) gr. gr. gr. gr. gr. gr. gr. gr. g. d. (Sockburn Sall) by Mr. John Coates's Bull, (148).

(3455) COMUS, (1861),

Got by Meteor, (431) d. by Chapman's Son of Punch, (122) g. d. by Punch, (531) gr. g. d. by Hubback, (319).

(3456) COMUS,

Roan, calved in 1838, bred by Mr. E. Lakin, the property of Mr. Arnold; got by Powyke, (4743) d. (Crimson) by Trinculo, (2774) g. d. (Polly) by Powyke Wharfdale, (4748).

(3457) COMUS,

Roan, calved June 8, 1838, bred by Earl Brownlow, the property of Mr. Burridge; got by Victory, (2800) d. (Nonpareil, bred by Mr. Clark) by Columella, (904) g. d. by

Albion, (14) gr. g. d. by Palmflower, (480) gr. gr. g. d. by Blyth Comet, (85) gr. gr. gr. g. d. by Neswick, (1266).

(3458) YOUNG COMUS,
Roan, calved in September, 1839, bred by and the property of Mr. John Saul Walesby; got by Tartar, (2738) d. (Roan Conington) by Raby, (2474) g. d. by Comus, (911) gr. g. d. by Mina, (1238).

(3459) CONISCLIFF.

(3460) CONJURER,
Got by Sorcerer, (5280) d. (Carnation) by Western Comet, (689) g. d. (Columbine) by Harlequin, (289) gr. g. d. by Traveller, (655) gr. gr. g. d. by Bolingbroke, (86).

(3461) CONLOCH,
Red and white, calved in 1834, bred by Mr. Dudding; got by Childers, (1824) d. (Molly) by Columella, (904) g. d. (Lady) by Rough Robin, (1404) gr. g. d. by Albion, (14) gr. gr. g. d. by George, gr. gr. gr. g. d. by a Son of Favourite, (252)—*Dead.*

(3462) CONQUEROR,
Red roan, calved February 15, 1838, bred by the Right Hon. Charles Arbuthnot, the property of Mr. Hogarth, near Kelso; got by Sampson, (2593) d. (Gaudy) by Rufus, (2576) g. d. by Young Lancaster, (1162) gr. g. d. by Mr. Mason's Merlin, (429) gr. gr. g. d. by Alfred, (23) gr. gr. gr. g. d. by Windsor, (698) gr. gr. gr. gr. g. d. by Cupid, (177) gr. gr. gr. gr. gr. g. d. by Suworrow, (636).

(3463) CONQUEROR,
Roan, calved October 24, 1838, bred by Mr. Whitaker, the

property of Sir Charles Ibbetson; got by Prince of Northumberland, (4826) d. (Conquest) by Young Monarch, (2327) g. d. (Countess) by Young Rockingham, (2547) gr. g. d. by Paragon, (2408) gr. gr. g. d. by Wellington, (678) gr. gr. gr. g. d. by Eryholme, (1018) gr. gr. gr. gr. g. d. by Mr. Newby's Favourite, (256).

(3464) CONQUEROR,
Bred by Mr. Whitaker, sold to Mr. Thomas Skirrow.

(3465) CONQUEROR, Mr. Jackson's, Barwick Hall.

(3466) YOUNG CONRAD,
Got by Mr. Donkin's Conrad, (916).

(3467) CONRAD,
Red, calved April 9, 1836, bred by Mr. Fawkes; got by Colossus, (1847) d. (Medora, bred by Mr. R. Booth) by Ambo, (1636) g. d. (Blossom) by Memnon, (2295) gr. g. d. by Pilot, (496) gr. gr. g. d. by Agamemnon, (9) gr. gr. gr. g. d. by Mr. Burrell's Bull, of Burdon, near Darlington.

(3468) CONRAD,
Roan, bred by Mr. Hall, of Kiveton Park; got by Chieftain, d. by Kiveton Reformer, (4164) g. d. by Acklam, gr. g. d. by Mr. Mason's Blaize, (75) gr. gr. g. d. by Alfred, (23) gr. gr. gr. g. d. by Butterfly, (104) gr. gr. gr. gr. g. d. by Suworrow, (636).

(3469) CONSERVATIVE,
Roan, calved in 1835, bred by Mr. F. Iles, the property of Mr. Welfit; got by Brilliant, (3215) d. (Dairymaid) by Laceby Major, (4169) g. d. by Young St. John, gr. g. d. by

the Grey Bull, gr. gr. g. d. by Mr. Colling's White Bull, gr. gr. gr. g. d. by Cupid, (177).

(3470) CONSERVATIVE,

Roan, calved in May, 1836, bred by Mr. Dudding, the property of Mr. Dixon ; got by A-la-mode, (725) d. (Young Cowslip) by Ratify, (2481) g. d. (Cowslip, bred by Mr. R. Colling) by Wellington, (680) gr. g. d. by Favourite, (252) gr. gr. g. d. by Punch, (531).

(3471) CONSERVATIVE,

Roan, calved in 1837, bred by Lord Feversham, the property of Mr. Hoare, of Lillingstone, near Towcester ; got by Young Grazier, (3928) d. (Young Nancy) by Emperor, (1013) g. d. by Baron, (58) gr. g. d. (Evelina) by Marshal Beresford, (415) gr. gr. g. d. (Eve) by Mr. Booth's Lame Bull, (359) gr. gr. gr. g. d. by a Son of Suworrow, (636) gr. gr. gr. gr. g. d. by Suworrow, (636) gr. gr. gr. gr. gr. g. d. by the Son of Twin-brother to Ben, gr. gr. gr. gr. gr. gr. g. d. by Twin-brother to Ben, (660).

(3472) CONSERVATIVE,

Roan, calved May 7, 1840, bred by the Earl of Lonsdale ; got by Prime Minister, (2456) d. (Strawberry) by Magician, (1184) g. d. (Strawberry) by Pitcorthie, (501) gr. g. d. (Arbutus) by Harlequin, (289) gr. gr. g. d. (Strawberry) by Yarborough, (705) gr. gr. gr. g. d. by Duke, (224) gr. gr. gr. gr. g. d. by Traveller, (655) gr. gr. gr. gr. gr. g. d. by Bolingbroke, (86) gr. gr. gr. gr. gr. gr. g. d. bought of Mr. Boazman, of Stainton, near Darlington.

(3473) YOUNG CONSTANTINE,

Got by Constantine, (918) d. by Farmer, (251) g. d. (Beauty, bred by Mr. W. Cattle) by Cardinal, (111) gr. g. d. (Old

Beauty) by Lawnsleeves, (365) gr. gr. g. d. by Mr. C. Colling's White Bull, (150).

(3474) CONSTELLATION,

Roan, calved in May, 1837, bred by Mr. Crofton, the property of Mr. Dinning; got by Comet, (1854) d. (Splendour) by Emperor, (1947) g. d. (Sprightly) by Barmpton, (1677) gr. g. d. by Waverley, (2819) gr. gr. g. d. by a Son of Washington.

(3475) CONSTELLATION,

Red roan, calved June 12, 1838, bred by Mr. Whitaker, the property of Mr. Dawson, Driffield; got by Prince of Northumberland, (4826) d. (Venus) by Young Colling, (1843) g. d. (Lingcropper) by Remus, (550) gr. g. d. (Pink) by Sedbury, (1424) gr. gr. g. d. (Beauty) by Hollings, (2131) gr. gr. gr. g. d. (Lingcropper) by Partner, (2409) gr. gr. gr. gr. g. d. by Mr. Hutton's Bull, of Marske, (2145) gr. gr. gr. gr. gr. g. d. by Marske, (418) gr. gr. gr. gr. gr. gr. g. d. bought of Mr. R. Alcock and descended from his Bull, (19).

(3476) CONSTITUTION,

Red and white, calved February 1, 1840, bred by Mr. Fawkes, the property of Mr. Mostyn, South Wales; got by Carcase, d. (Vervain) by Colossus, (1847) g. d. (Verbena, bred by Mr. R. Booth) by Burley, (1766) gr. g. d. (Young Alexina) by Pilot, (496) gr. gr. g. d (Alexina) by Warlaby, (672) gr. gr. gr. g. d. (Agnes) by Albion, (14) gr. gr. gr. gr. g. d. (Brighteyes) by the Lame Bull, (359) gr. gr. gr. gr. gr. g. d. by Shipton, (587) gr. gr. gr. gr. gr. gr. g. d. by a Son of Suworrow, (636) gr. gr. gr. gr. gr. gr. gr. g. d. by a Son of the Twin-brother to Ben, gr. gr. gr. gr. gr. gr. gr. gr. g. d. by Twin-brother to Ben, (660).

(3477) CONSUL,
Got by Pompey, (513) d. by Prince, (521) g. d. by Foljambe, a Son of Favourite, (252).

(3478) CONSUL,
Red and white, bred by Mr. Allison; got by Imperial, (4068) d. (Conqueress) by Columella, (904) g. d. (Coquette) by Conqueror, (915) gr. g. d. by Blyth Comet, (85) — Neswick, (1266) — Favourite, (1033).

(3479) CONTENTION,
Bred in the United States of America; got by Mohawk, (4492) d. by San Martin, (2599) g. d. by Tecumseh, (1504) gr. g. d. Mrs. Motte.

(3480) COPELAND, (1871),
Bred at Copeland; got by Mr. Culley's Charles, a Son of Comet, (155).

(3481) COPELAND TOM,
Got by Mr. Culley's George.

(3482) COPSON,
The property of Mr. Smith, St. Thomas, London District, Upper Canada; got by Dutchman, (3669) d. by Cardinal, (111) g. d. by Nelson, (1262) gr. g. d. by Marske, (418) gr. gr. g. d. by a Son of Danby, (190) gr. gr. gr. g. d. by Danby, (190).

(3483) CORAL,
White, calved June 7, 1838, bred by Captain Hampton, the property of Sir Richard Bulkeley; got by Henllys, (2112) d. (Sweetbrier, bred by Mr. Carter, of Marske) by Midas, a Son of Remus, (550) g. d. a thorough-bred short-horned Cow.

(3484) CORDILLERAS,

Roan, calved in 1834, bred by the late Mr. Hutton, of Marske; got by Young Remus, (2523) d. (Young Selina) by Remus, (550) g. d. (Selina) by Alonzo, (27).

(3485) CORELLI,

Red and white, calved in November or December, 1836, bred by the Rev. Thomas Harrison; got by Algernon, (1631) d. (Chauntress) by Miracle, (2320) g. d. by Fitz Remus, (2025) gr. g. d. by Cato, (119) gr. gr. g. d. by Whitworth, (695).

(3486) CORINTHIAN,

Light roan, calved in 1838, bred by and the property of Lord Feversham; got by Young Grazier, (3928) d. (Young Nancy) by Emperor, (1013) g. d. by Baron, (58) gr. g. d. (Evelina) by Marshal Beresford, (415) gr. gr. g. d. (Eve) by Mr. Booth's Lame Bull, (359) gr. gr. gr. g. d. by a Son of Suworrow, (636) gr. gr. gr. gr. g. d. by Suworrow, (636) gr. gr. gr. gr. gr. g. d. by the Son of Twin-brother to Ben, gr. gr. gr. gr. gr. gr. g. d. by Twin-brother to Ben, (660).

(3487) CORIOLANUS,

White, with roan head and neck, calved April 5, 1835, bred by Mr. Bement, Three Hills Farm, near Albany, U. S. America, the property of Mr. Rose; got by Copson, (3482) d. (Dorinda, bred by Mr. Rodman) by Carlos, (1787) g. d. (Dewdrop) by Charles, (878) gr. g. d. (Dulcibella, bred by Mr. Whitaker) by Frederick, (1060) gr. gr. g. d. (Delicia) by Major, (2252) gr. gr. gr. g. d. by Comus, gr. gr. gr. gr. g. d. by Marske, (418) gr. gr. gr. gr. gr. g. d. by Mr. Wetherell's ———.

(3488) CORMORANT,
Roan, calved September 8, 1839, bred by Mr. W. Hall, Laughton, the property of Mr. Joseph Parker Hague; got by Donald, (3601) d. (Canary, bred by Mr. Kelk) by Speedwell, (1473) g. d. (Caroline) by Columella, (904) gr. g. d. (Charlotte Palatine, bred by Mr. George Coates) by Palatine, (478) gr. gr. g. d. (Charlotte) by Palmflower, (480) gr. gr. gr. g. d. (Crimson) by Patriot, (486) gr. gr. gr. gr. g. d. (Young Milbank) by Driffield, (223) gr. gr. gr. gr. gr. g. d. (Milbank, bred by Miss Milbank) by Mr. Christopher Holmes's Bull.

(3489) YOUNG CORINTHIAN.

(3490) CORNELIUS,
Calved in April, 1840, bred by the late Mr. Joseph Burtt; got by Velvet, d. (Young Cranberry) by Coddington Matchem, (3417) g. d. (Cranberry) by Welbourn, (5617) gr. g. d. by Scarlet, (5094) gr. gr. g. d. by Regent, (4925) gr. gr. gr. g. d. by Remus, gr. gr. gr. gr. g. d. (Young Cherry) by Red Twin, (4912) gr. gr. gr. gr. gr. g. d. (Cherry) by Bonner's Bull, (3190).

(3491) CORNET,
Roan, calved December 15, 1840, bred by Mr. R. M. Jaques, the property of ———; got by Clementi, (3399) d. (Aldboro', bred by Mr. D. Arcy Hutton) by ———.

(3492) CORNPLANTER,
Bred in the U. S. America; got by Tecumseh, (1504) d. (Lady Munday) by San Martin, (2599) g. d. Mrs. Motte.

(3493) CORONATION,
Red, calved in 1836, bred by Mr. Parkinson, the property

of Mr. Curtis; got by Archduke, (3026) d. (Cherry) by Count, (170) g. d. by Young Alfred, (740) gr. g. d. by St. John, gr. gr. g. d. by Windsor, (698) gr. gr. gr. g. d. by Cupid, (177).

(3494) CORONATION,

White, calved June 28, 1838, bred by Mr. Baker, of Cottesmore, the property of Mr. Laxton; got by Sultan, (5346) d. (Strawberry Graceful) by Gainsborough, (2045) g. d. (Graceful) by Aid-de-Camp, (722) gr. g. d. (Graceful, bred by the Marquis of Exeter) by Emperor, (1014) gr. gr. g. d. (Lady, bred by Mr. Grant) by Major, (397) gr. gr. gr. g. d. (Advance) by Major, (397) gr. gr. gr. gr. g. d. of the Turnell breed.

(3495) CORONATION,

Calved June 28, 1838; got by Mendoza, (4456) d. (Sutton) by Brownlock, (1747) g. d. by Own Brother to Jupiter, (2169) gr. g. d. by Columella, (904) gr. gr. g. d. by Scott's Son of Albion, (730) gr. gr. gr. g. d. by a Son of Blyth Comet, (85).

(3496) CORONATION,

Red and white, calved September 28, 1840, bred by and the property of Sir George Philips; got by Reformer, (2510) d. (Emma) by Mr. Harrison's Architect, (3030) g. d. by Symmetry, (2723) gr. g. d. by Memnon, (2293) gr. gr. g. d. by Comus.

(3497) CORONER,

Roan, bred by Mr. H. T. Thompson, of Bridekirk; got by ——, d. (Rose) by Mr. Curwen's Schoose, (5096) g. d. (Carnation) by Western Comet, (689) gr. g. d. (Columbine) by Harlequin, (289) gr. gr. g. d. by Traveller, (655) gr. gr. gr. g. d. by Bolingbroke, (86).

(3498) YOUNG CORONER,
Roan, calved in March, 1836, bred by Mr. Hobson, Cross House, the property of Mr. Carter; got by Coroner, (3497) d. (Lowther, bred by Colonel Cradock) by (supposed) Magnum Bonum, (2243).

(3499) CORSAIR,
Roan, calved in 1835, bred by Mr. Torr, the property of Mr. F. Iles; got by Count Comet, (3509) d. (Audby, bred by Mr. Ostler) by Cato, (857) g. d. (Cherry) by Grey Robin, (1090) gr. g. d. (Ruby) by Barmpton, (54) gr. gr. g. d. by Aylesby, (44) gr. gr. gr. g. d. by the Brother to Mr. R. Colling's White Heifer, gr. gr. gr. gr. g. d. by Barningham, (56).

(3500) CORWIN,
Red and white, calved in March, 1840, bred by Mr. M. L. Sullivan, Ohio, U. S. America, the property of Mr. Warfield, near Lexington; got by Favourite, (2009) d. (Dahlia) by Devonshire, (966) g. d. (Premium) by a Son of Cicero, gr. g. d. Old Flora.

(3501) COSSACK,
Bred by Mr. Topham; got by Cossack, (168).

(3502) COSSACK, Mr. Heanley's.

(3503) COSSACK alias JULIUS CÆSAR,
Roan, calved October 12, 1839, bred by Mr. Clay, U. S. America, the property of Mr. Warfield, near Lexington; got by Cossack, (1880) d. (Moss Rose) by Eclipse, (1949) g. d. (Miss Points, junior) by Northern Light, (1280) gr. g. d. (Miss Points, bred by Mr. Champion) by Aid-de-Camp, (722) gr. gr. g. d. by Charles, (127) gr. gr. gr. g. d. by Prince, (521) gr. gr. gr. gr. g. d. by Neswick, (1266).

(3504) COSSACK,

Red and white, calved February 6, 1840, bred by and the property of Mr. W. Jobson; got by Mr. Bates's 2d Duke of Northumberland, (3646) d. (Young Clarinda) by Crusader, (934) g. d. (Clarinda) by Sultan, (1485) gr. g. d. (Young Cherry) by White Comet, (1582) gr. gr. g. d. by a Son of Chilton, (136) gr. gr. gr. g. d. by Bolingbroke, (86).

(3505) COTTESMORE,

Roan, calved in 1836, bred by Mr. R. W. Baker; got by Sheridan, (2616) d. (Delicate) by Gainsborough, (2045) g. d. (Miss Noon) by Czar, (945) gr. g. d. (Baroness) by Eclipse, (1598) gr. gr. g. d. (Exeter, bred by the Marquis of Exeter) by Meteor, (1226) gr. gr. gr. g. d. (Raspberry) by Wellington, (683) gr. gr. gr. gr. g. d. by a Son of Cleasby, gr. gr. gr. gr. gr. g. d. by a Son of Daisy, gr. gr. gr. gr. gr. gr. g. d. by Duke.

(3506) COUNT,

Got by Mr. Jaques's Bull, (2156) d. by Ebor, (996) g. d. by Clifton, gr. g. d. by Easby, (232).

(3507) COUNT, (supposed) Mr. Severs's.

(3508) COUNT,

Roan, calved February 16, 1840, bred by and the property of Mr. Goodwin; got by Mazeppa, (4443) d. (Columbine, bred by the late Mr. Smith, of Camblesforth Hall) by Reform, (1361) g. d. by Wellington, gr. g. d. by Favourite, gr. gr. g. d. by Mr. Brown's Bull, of Aldbrough.

(3509) COUNT COMET,

Roan, calved in September, 1831, bred by Mr. Robson, the property of Mr. Torr; got by Prince Comet, (1342) d.

COUNT CONRAD, AT 2½ YEARS OLD.

Bred by Mr Wm Jobson_the Property of Mr John Clover.

by Count, (170) g. d. by Constellation, (163) gr. g. d. by Young Favourite, (255).

(3510) COUNT CONRAD,

Roan, calved December 3, 1840, bred by Mr. W. Jobson, the property of Mr. Clover, Kirtland; got by Mr. Bates's 2d Duke of Northumberland, (3646) d. (Constance) by Young Sea Gull, (5100) g. d. (Young Clarinda) by Crusader, (934) gr. g. d. (Clarinda) by Sultan, (1485) gr. gr. g. d. (Young Cherry) by White Comet, (1582) gr. gr. gr. g. d. by a Son of Chilton, (136) gr. gr. gr. gr. g. d. by Bolingbroke, (86).

(3511) COUNT CORNET.

(3512) COW BOY,

Dark red, calved December 28, 1840, bred by and the property of Mr. Dinning; got by Mr. Clofton's Constellation, (3474) d. (Lady) by Regent, (2517) g. d. by Mr. Dinning's Bull, (973) gr. g. d. by Young Lancaster, (361).

(3513) COX'S BULL,

Imported into the United States of America.

(3514) COXCOMB,

White, calved May 13, 1835, bred by Mr. Yorke, Thrapston, the property of Sir John Palmer; got by Danby, (1902) d. (Comely, bred by the Right Hon. Charles Arbuthnot) by Oliver, (2386) g. d. by Mentor, (426) gr. g. d. by a Son of Favourite, (252) gr. gr. g. d. by Windsor, (698).

(3515) CRAMER,

Bred by the Rev. Thomas Harrison; got by Algernon, (1631) d. (Cremona) by Merrington, (2303) g. d. by Fitz

Remus, (2025) gr. g. d. by Cato, (119) gr. gr. g. d. by Whitworth, (695)—*Slaughtered in* 1838.

(3516) CRICHTON,
Red, calved in 1839, bred by and the property of Mr. Lakin; got by Powyke, (4743) d. (Cherry) by Powyke Wharfdale, (4748) g. d. Old Strawberry.

(3517) CRIMSON,
Red, calved in 1828, bred by the late Mr. Joseph Burtt; got by Scarlet, (5094) d. (Myrtle) by Grandson of Waddingworth, (3924) g. d. (Old Cherry) by Bonner's Bull, (3190).

(3518) CRIPPLE,
Got by Red Highflyer, (2488).

(3519) CRIPPLE,
Red roan, calved in 1839, bred by and the property of Mr. G. L. Ridley; got by Brother to Newton, (2367) d. (Down Horn) by Budget, (1759) g. d. (Belinda, bred by Mr. Scroope) by Mr. Scroope's Danby, gr. g. d. (Paysanne) by Nailer, (4528) gr. gr. g. d. (Three Paps) by Mad Bull, (4307) gr. gr. gr. g. d. (Young Yellow Cow) by Lax, (4195) gr. gr. gr. gr. g. d. Mr. Scroope's Old Yellow Cow.

(3520) YOUNG CRISPIN,
Got by Crispin, (174) d. by Quaker, (1349).

(3521) CROCUS,
Roan, calved April 2, 1838, bred by and the property of the Rev. H. B. Benson; got by Ranunculus, (2479) d. (Eleanor, bred by Mr. Smith, West Rasen) by Premier, (2448) g. d. (Fanny) by Mr. Leighton's Son of Duplicate, gr. g. d. by Duplicate, (994) gr. gr. g. d. by Blucher, (78).

(3522) CROFT EBOR,
Got by Ebor, (996) d. by St. Leger, (1414) g. d. by Hunter's Red Bull, (2144) gr. g. d. by Frank, (265).

(3523) CROFTON,
Roan, calved in 1839, bred by Mr. Crofton, the property of Messrs. Dillard and Dudley, U. S. America; got by Melmoth, (2291) d. (Miss Hopper) by Duke, (1933) g. d. by Waverley, (2819) gr. g. d. by Mr. Salvin's Son of St. Albans, (2584).

(3524) YOUNG CRUSADER.

(3525) CRUSOE,
Got by Union, (5532) d. (Albinia) by Cato, (857) g. d. by Emperor, gr. g. d. by Favourite, (256) gr. gr. g. d. by Snowball, (2648).

(3526) YOUNG CUMBERLAND,
White, calved in 1830, bred by the Earl of Lonsdale; got by Cumberland, (176) d. (Strawberry) by Magician, (1184) g. d. (Strawberry) by Pitcorthie, (501) gr. g. d. (Arbutus) by Harlequin, (289) gr. gr. g. d. (Strawberry) by Yarborough, (705) gr. gr. gr. g. d. by Duke, (224) gr. gr. gr. gr. g. d. by Traveller, (655) gr. gr. gr. gr. gr. g. d. by Bolingbroke, (86) gr. gr. gr. gr. gr. gr. g. d. bought of Mr. Boazman, of Stainton, near Darlington.

(3527) CUMBERLAND LAD,
Dark red, with white patches, calved May 26, 1840, bred by and the property of Mr. R. Jobson; got by 2d Duke of Northumberland, (3646) d. (bred by the Earl of Lonsdale) by Brandon, (3207) g. d. by Young Sovereign, (5286) gr. g. d. by Lonsdale, (379) gr. gr. g. d. by Walton, (5593).

(3528) CUMMERSDALE,

Red and white, calved January 7, 1839, bred by the Earl of Lonsdale, the property of Mr. Matthew Brown ; got by Gainford, (2044) d. (Belinda, bred by Mr. R. Booth) by Ambo, (1636) g. d. (Isabella) by Pilot, (496) gr. g. d. by Agamemnon, (9) gr. gr. g. d. by Mr. Burrell's Bull, of Burdon, near Darlington.

(3529) CUNOBOLINE,

Roan, calved April 27, 1838, bred by Mr. John Renton, of Farnley, the property of Mr. Jopp, Aberdeen ; got by Norfolk, (2377) d. (Ceres, bred by Sir Charles Ibbetson) by Regent, (2518) g. d. (Emerald, bred by Sir Henry Carr Ibbetson) by Meteor, (432) gr. g. d. (Lavinia) by Comet, (155) gr. gr. g. d. (Lily) by Mr. Colling's Son of Favourite, (252) gr. gr. gr. g. d. by the same, gr. gr. gr. gr. g. d. by a Bull of Mr. Chapman's, of Dinsdale.

(3530) CUNSWICK,

Red and white, calved in 1839, bred by the Earl of Lonsdale, the property of Mr. Thomas Wilson ; got by Gainford, (2044) d. (Stately, bred by Mr. Bolden) by Election, (1961) g. d. (Sophia) by Cupid, (938) gr. g. d. by Merlin, (429) gr. gr. g. d. by Windsor, (698) gr. gr. gr. g. d. by a Bull of Mr. Colling's.

(3531) CUPID, (1893),

Got by Young Barmpton, (55) d. by Wynyard, (703) g. d. by Lawnsleeves, (365) gr. g. d. (Barmpton) by Favourite, (252) gr. gr. g. d. (Brighteyes) by Favourite, (252) gr. gr. gr. g. d. (Old Brighteyes) by Favourite, (252) gr. gr. gr. gr. g. d. by Favourite, (252) gr. gr. gr. gr. gr. g. d. by Punch, (531) gr. gr. gr. gr. gr. gr. g. d. by Hubback, (319) gr. gr. gr. gr. gr. gr. gr. g. d. by Snowdon's Bull, (612) gr. gr. gr.

gr. gr. gr. gr. gr. g. d. by Masterman's Bull, (422) gr. gr. gr. gr. gr. gr. gr. gr. g. d. by Mr. Waistell's Bull, (669).

(3532) CUPID,
Red, calved in 1830, bred by the late Mr. Joseph Burtt; got by Young Scarlet, (5095) d. (Coddington Venus) by Young Crispin, (3520) g. d. (Profit) by a Bull of Mr. Wilkinson's, of Lenton.

(3533) CUPID,
Grey roan, calved August 24, 1835, bred by Mr. Skipworth; got by Soldier, (2656) d. (Mindful) by Shakspeare, g. d. (Affable) by Regent, gr. g. d. (Oaken Lady) by Mr. Cropper's Young Major, gr. gr. g. d. by Barmpton, (54).

(3534) CUPID,
Roan, calved January 31, 1838, bred by and the property of Mr. Dawson, Gronant; got by Henwood, (2114) d. (Cora) by Maggot, (2238) g. d. (Catherine, bred by Mr. Smith, West Rasen) by Edmund, (1954) gr. g. d. by Grazier, (1085) gr. gr. g. d. (Gaiety) by Mr. Leighton's Son of Duplicate, gr. gr. gr. g. d. by Duplicate, (994) gr. gr. gr. gr. g. d. by Rob Roy, (557) gr. gr. gr. gr. gr. g. d. by Barmpton, (54).

(3535) CUPID,
Roan, calved March 22, 1840, bred by Mr. E. Lakin, the property of Mr. John Lakin, sen. Halland, near Atherstone, Warwickshire; got by Powyke, (4743) d. (Cypress) by Earl Beauchamp's Foundling, (3828) g. d. (Colly) by Powyke Wharfdale, (4748).

(3536) CUPID,
Roan, calved March 28, 1840, bred by Mr. Hindmarch,

the property of Mr. Thomson, Australia; got by Young Ladykirk, (4171) d. (Venus, bred by Mr. Curry) by Sir Charles, (1440) g. d. by Snowdrop, gr. g. d. by Sir Rowland, (1455) gr. gr. g. d. by a Son of Phenomenon, (491) gr. gr. gr. g. d. by the White Bull, gr. gr. gr. gr. g. d. by Irishman, (329).

(3537) CYRUS.

(3538) CYRUS,

Roan, calved in 1835, bred by Mr. John Radcliffe; got by a Son of Magog, (2246) d. (Mayflower) by Regent, g. d. by Baronet, (775) gr. g. d. by Snowdrop, (614) gr. gr. g. d. by White Comet, (1582) gr. gr. gr. g. d. by Mr. Cattley's Grey Bull, (1798).

(3539) DÆDALUS,

Light roan, calved March 22, 1838, bred by and the property of Mr. Niblett; got by Chilo, (1825) d. (Dulciana, bred by Mr. Whitaker) by Enchanter, (244) g. d. (Red Daisy, bred by Mr. Hustler) by Major, (398) gr. g. d. by Windsor, (698) gr. gr. g. d. (Old Daisy) by Favourite, (252) gr. gr. gr. g. d. by Punch, (531) gr. gr. gr. gr. g. d. by Hubback, (319).

(3540) DÆDALUS,

White, calved April 18, 1840, bred by Mr. Parkinson, the property of Mons. St. Marie, Paris; got by Mr. Maynard's Amadis, (3006) d. (Dairymaid, bred by Mr. Troutbeck) by Wellington, (2824) g. d. (Dorothy) by Marmion, (406) gr. g. d. (Nell Gwynne) by Layton, (366) gr. gr. g. d. (Nell Gwynne) by Phenomenon, (491) gr. gr. gr. g. d. (Princess) by Favourite, (252) gr. gr. gr. gr. g. d. by Favourite, (252) gr. gr. gr. gr. gr. g. d. by Hubback, (319) gr. gr. gr. gr. gr.

gr. g. d. by Snowdon's Bull, (612) gr. gr. gr. gr. gr. gr. gr. g. d. by Mr. James Masterman's Bull, (422) gr. gr. gr. gr. gr. gr. gr. gr. g. d. by Mr. Waistell's Bull, (669).

(3541) DAIRYMAN,
Got by a Son of Alexander, (22) d. (Dairymaid) by Leopold, (370) g. d. by Sir Harry, (1444) gr. g. d. by Duke, (231) gr. gr. g. d. by Surly, (1489).

(3542) DAIRYMAN,
Red and white, calved June 20, 1838, bred by Mr. Hudson, the property of Mr. D. C. Collins, Hartford, U. S. America; got by Enchanter, (3729) d. (Yellow Rose) by Young Denton, (963) g. d. (Arabella, bred by Mr. John Wetherell) by North Star, (460) gr. g. d. (Aurora) by Comet, (155) gr. gr. g. d. by Henry, (301) gr. gr. gr. g. d. by Danby, (190).

(3543) DAIRYMAN,
Red, calved in 1839, bred by Mr. Rotch, Butternuts, Otsego County, U. S. America; got by Bertram 2d, (3144) d. (Daisy, bred by Mr. Orne) by Admiral, (1608) g. d. (Yellow Rose, bred by Mr. Williams) by Young Denton, (963) gr. g. d. (Arabella, bred by Mr. Wetherell) by North Star, (460) gr. gr. g. d. (Aurora) by Comet, (155) gr. gr. gr. g. d. by Henry, (301) gr. gr. gr. gr. g. d. by Danby, (190).

(3544) DALE,
Red and white, calved April 12, 1836, bred by Captain Hampton, the property of Mr. Webster, America; got by Champagne, (1803) d. (Heart's-ease, bred by Mr. Hart) by a Bull of Mr. Mason's, Young Monarch, g. d. by Volunteer, (2806) gr. g. d. by Satellite, (1420).

(3545) Mr. DALE'S BULL, of Hutton Fields,
Calved in 1824, bred by Mr. Scroope; got by ———, d. (Premium) by Nailer, (4528) g. d. (Young Fair Penitent) by Mr. Anthony Cundall's Young Midas, (4470) gr. g. d. (Fair Penitent) by Mad Bull, (4307) gr. gr. g. d. (Catherine) by Lax, (4195) gr. gr. gr. g. d. (Young Yellow Cow) by Lax, (4195) gr. gr. gr. gr. g. d. Mr. Scroope's Old Yellow Cow.

(3546) DALESMAN.

(3547) DALKEITH,
Roan, calved February 10, 1839, bred by Mr. Parkinson; got by Bulmer, (1760) d. (Nancy Dawson, bred by Sir Charles Tempest) by Brutus, (1752) g. d. (Vestris) by Cato, (1794) gr. g. d. (Verbina, bred by Mr. How) by a Son of Wellington, (679) gr. gr. g. d. a favourite Cow, bred by Mr. Robertson, of Ladykirk.

(3548) DALRYMPLE,
Red roan, calved February 25, 1839, bred by Mr. Paley, the property of Mr. Brandon; got by Mendoza, (4456) d. (Princetta) by Prince William, (1344) g. d. (Priscilla) by Corinthian Tom, (921) gr. g. d. (Princess) by Young Pilot, (497) gr. gr. g. d. (Venus) by Constellation, (163) gr. gr. gr. g. d. (Nancy) by Alfred, (23) gr. gr. gr. gr. g. d. by Windsor, (698) gr. gr. gr. gr. gr. g. d. by Cupid, (177).

(3549) DANBY,
Got by Planet, (502) d. (Premium) by Nailer, (4528).

(3550) DANBY, Mr. Scroope's,
Got by Young Albion, (15) d. (Red Rose) by Nailer, (4528) g. d. (Young Fair Penitent) by Mr. Anthony Cundall's

Midas, gr. g. d. (Fair Penitent) by Mad Bull, (4307) gr. gr. g. d. (Catherine) by Lax, (4195) gr. gr. gr. g. d. (Mr. Scroope's Young Yellow Cow) by Lax, (4195) gr. gr. gr. gr. g. d. Mr. Scroope's Old Yellow Cow.

(3551) YOUNG DANBY,
Got by Edmund, (1001).

(3552) DANDY,
Red and white, calved in June, 1840, bred by and the property of Mr F. Iles; got by Young Ganthorpe, (3860) d. by Young Commodore, g. d. by a Son of Baronet, gr. g. d. by Young Alfred, gr. gr. g. d. by St. John.

(3553) DANDY DINMONT,
Roan, calved in 1837, bred by Mr. E. Lakin; got by Progress, (4839) d. (Roan Cow) by Powyke Wharfdale, (4744) g. d. (Yellow Cow) by Wallis's Red Bull, (5589) gr. g. d. (Roan Filpail) by Jolly's Bull, (4116).

(3554) DANIEL,
Roan, calved in 1835, bred by Mr. Temple, of Barden; got by Dantzic, (3559) d. by Snowball, (610) g. d. by Leopold, a Son of Eryholme, (1018) gr. g. d. by Mr. Marmaduke Wetherell's Bull, (2830) gr. gr. g. d. by Sedbury, (1424) gr. gr. gr. g. d. by Lawnsleeves, (365) gr. gr. gr. gr. g. d. by Jolly, (4115) a Son of Mr. Charge's Grey Bull, (872).

(3555) DANIEL,
Roan, calved October 24, 1835, the property of Mr. W. J. Browne, Liverpool; got by Dantzic, (3559) d. (Elizabeth) by Snowball, (610) g. d. by Leopold, a Son of Young Eryholme, (1981) gr. g. d. by Mr. Marmaduke Wetherell's Bull, (2830) gr. gr. g. d. by Sedbury, (1424) gr. gr. gr. g. d.

by Lawnsleeves, (365) gr. gr. gr. gr. g. d. by Jolby or Mr. Charge's Grey Bull, (872).

(3556) DAN LAMBERT,

Red and white, calved September 10, 1839, bred by and the property of Mr. Ellison, Sizergh; got by Sizergh, (5205) d. (Cowslip, bred by Mr. Buston) by William, (2839) g. d. (Countess) by Young Rockingham, (2549) gr. g. d. by Northumberland, (464) gr. gr. g. d. by a Bull of Mr. Newby's, gr. gr. gr. g. d. by Mr. R. Colling's Lame Bull, (358).

(3557) DAN O'CONNELL,

Red and white, calved June 3, 1838, bred by and the property of Sir Charles Tempest; got by Berryman, (3143) d. (Daisy) by Fairfax, (1023) g. d. (Lucy) by Warlaby, (672) gr. g. d. by Earl De Grey's Snowball, (2648).

(3558) DANTHORPE,

Roan, calved in May, 1839, bred by Mr. Collins, of Danthorpe, the property of Mr. Maw, Tetley, near Crowle; got by Invincible, (4077) d. Mr. Collins's Prize Heifer.

(3559) DANTZIC,

Roan, calved December 25, 1832, bred by Mr. Dauthwaite; got by Lisbon, (1172) d. (Miss Scroope, bred by Mr. Scroope) by Mr. Dale's Danby, g. d. (Nell) by Anthony Cundall's Midas, gr. g. d. (Miss Booth) by Young Albion, (15) gr. gr. g. d. (Miss Denton) by Denton, (198) gr. gr. gr. g. d. (Crooked Horn) by Nailer, (4528) gr. gr. gr. gr. g. d. (Caroline) by Mr. Poole's Danby, gr. gr. gr. gr. gr. g. d. (Mrs. Scroope) by Lax, (4195).

(3560) DARIUS,

Red, calved in 1837, bred by Lord Feversham; got by

I. Pitman

Hurtand Lithe

DAN O'CONNELL, at 4yrs 9 Months old Bred by & the Property of Sir C. R. Tempest Bart. Dan O'Connell gained the following Premiums at the Yorkshire Society's meeting held at Leeds 28th Aug. 1839.– for the best Bull of any age 30 Sovs. – for the best yearling Bull 15 Sovs.

by La
Charg

(35.
Red a
the p
(5205)
(2839)
g. d. l
Mr. N
Bull, (
(35
Red a
perty
d. (Da
(672)

(355
Roan,
thorpe
got by

(355
Roan,
waite;
Mr. S
Anthor
Albion,
gr. gr.
gr. gr.
gr. gr.

(356
Red, ca

Vulcan, (2808) d. (Young Dairymaid) by Expectation, (3749) g. d. by Baron, (58) gr. g. d. by Windsor, (698) out of a Granddaughter of Washington, (674).

(3561) DARLINGTON,
Got by Remus, d. by Pirate.

(3562) DART,
Dark roan, calved August 8, 1836, bred by Mr. Ladds, the property of Lord Viscount Mandeville; got by Red Robin, (2491) d. by Percy, (1315) g. d. by Bedford, (68) gr. g. d. by Meteor, (432) gr. gr. g. d. by Shakspeare, gr. gr. gr. g. d. (Miss Gilling) by ———.

(3 63) DART,
Red and white, calved in 1840, bred by the Duke of Buccleuch, the property of Mr. Smith; got by Matchless, (4428) d. (Dorah) by Thorp, (2757) g. d. (Daphne) by Roman, gr. g. d. by Studley, gr. gr. g. d. by Orpheus, gr. gr. gr. g. d. by Mr. Colling's Major, gr. gr. gr. gr. g. d. by North Star, (459) gr. gr. gr. gr. gr. g. d. by Windsor, (698).

(3564) DASH,
Got by John Barleycorn, (4109) d. by Ashby Meteor, (3044) g. d. by the Kneeton Bull, gr. g. d. by Quaker, (1349).

(3565) DASH,
Roan, calved December 4, 1837, bred by Mrs. D. Wilkinson, the property of Mr. Charles Mason; got by Charles, (1815) d. (Beauty) by Young Remus, (2523) g. d. by a Son of Remus, (550) gr. g. d. by Sedbury, (1424) gr. gr. g. d. by Hollings, (2131) gr. gr. gr. g. d. by Partner, (2404) gr. gr. gr. gr. g. d. by Hutton's Bull, gr. gr. gr. gr.

gr. g. d. by Marske, (418) gr. gr. gr. gr. gr. gr. g. d. (Lofty) descended from Mr. R. Alcock's Bull, (19).

(3566) DASHWOOD,

Roan, calved July 22, 1837, bred by Mr. Paley, the property of Mr. Barnby, Boston; got by Sir John, (2628) d. (Alice, bred by Mr. Bolden) by Anson, (1639) g. d. (Lady Jane, bred by Mr. Wright, of Cleasby) by Comet, (155) gr. g. d. (Cleasby Lady) by a Son of Favourite, (252) gr. gr. g. d. (Lucinda) by Mr. Hutton's Bull, (323) gr. gr. gr. g. d. (Lucy, bred by Mr. Walker) by Barningham, (56).

(3567) DAUNUS,

Red, calved September 16, 1840, bred by Mr. Parkinson, sold to Mons. St. Marie, Paris; got by Cossack, (1880) d. (Duenna) by Archduke, (3026) g. d. (Dorcas, bred by Mr. J. W. Dudding) by Sheridan, (2616) gr. g. d. (Duchess) by Ivanhoe, (1131) gr. gr. g. d. by Enchanter.

(3568) DAVID,

Got by Midas, (435) d. a Granddaughter of Punch, (531.)

(3569) DAVID,

Got by Matchem, (2281) d. by Crispin, (174) g. d. by Mr. Rose's Red Bull, (5009) gr. g. d. by Mr. Fisher's Red Bull, (3799).

(3570) DAVID,

White, calved June 29, 1837, bred by Mr. Dawson, Gronant, the property of Mr. Bate, Flintshire; got by Maggot, (2238) d. (Jane, bred by Mr. Bolden) by Magnum Bonum, g. d. by Pirate, (2430) gr. g. d. by Frederick, (1060) gr. gr. g. d. by Rob Roy, (557).

(3571) DAVY CROCKET,
Calved December 5, 1831; got by Clark, d. Young Mary.

(3572) MR. ROBERT DEACON'S BULL.
Got by Coldstorms, (3418) d. by a Son of Barmpton, (54).

(3573) DEACON,
Red and white, calved in 1837, bred by Mr. Dauthwaite, the property of Mr. Kirk Ushaw; got by The Monk, (2752) d. (Dahlia, bred by Mr. Dale) by Gainford, (2044) g. d. (Belinda) by Danby, gr. g. d. (Paysanne, bred by Mr. Scroope) by Nailer, (4528) gr. gr. g. d. (Three Paps) by Mad Bull, (4307) gr. gr. gr. g. d. (Young Yellow Cow) by Lax, (4195) gr. gr. gr. gr. g. d. Mr. Scroope's Old Yellow Cow.

(3574) DECIUS,
Roan, calved in 1836, bred by Mr. Maynard; got by Velocipede, (5552) d. (Lavender) by Matchem, (2281) g. d. (Cora) by Sir Alexander, (591) gr. g. d. (Mary) by Stephen, (1456) gr. gr. g. d. (Mary, bred by Mr. Charge) by Western Comet, (689) gr. gr. gr. g. d. (Young Mary) by Mr. Charge's Grey Bull, (872) gr. gr. gr. gr. g. d. (Mary) by Favourite, (252) gr. gr. gr. gr. gr. g. d. (Flecked Mary) by Bartle, and descended from the Studley White Bull, (627).

(3575) D'EGVILLE,
White, calved in December, 1840, bred by and the property of Mr. Hutton, Gate Burton; got by Bolsover, (3186) d. (Vestris) by Rockingham, (2550) g. d. (White Rose) by Sir Henry, (1446) gr. g. d. by Oglesby's George, gr. gr. g. d. by Oglesby's George.—*Castrated.*

(3576) DEFENDER,

Roan, calved in 1837, bred by Mr. Walker; got by Woodville, (2856) d. (Rocket, bred by Mr. Whitaker) by Frederick, (1060) g. d. (Rosanne, bred by Mr. William Wetherell) by North Star, (459) gr. g. d. (Surprise) by Major, (398) gr. gr. g. d. (Red Rose) by Yarborough, (705) gr. gr. gr. g. d. (the American Cow, own sister to Mr. R. Colling's Red Rose) by Favourite, 252) gr. gr. gr. gr. g. d. by Punch, (531) gr. gr. gr. gr. gr. g. d. by Foljambe, (263) gr. gr. gr. gr. gr. gr. g. d. by Hubback, (319) gr. gr. gr. gr. gr. gr. gr. g. d. by Mr. James Brown's Red Bull, (97).

(3577) DEFENDER,

Roan, calved in 1840, bred by and the property of Lord Feversham; got by Major Domo, (4350) d. (Delia) by True Blue, (5522) g. d. by Young Grazier, (3928) gr. g. d. by Expectation, (3749) gr. gr. g. d. by Baron, (58) gr. gr. gr. g. d. by Windsor, (698).

(3578) DE LACY,

Roan, calved March 1, 1837, bred by Mr. John Radcliffe, the property of Mr. Coverder; got by Cyrus, (3538) d. by Bedford, jun. (1701) g. d. by Isaac, (1129) gr. g. d. by Young Jupiter, (1148) gr. gr. g. d. by White Comet, (1582).

(3579) DELIGHT,

Red, calved June 8, 1836, bred by Mr. Whitaker, the property of Mr. Cunningham, U. S. America; got by Barden, (1674) d. (Venus) by Young Colling, (1843) g. d. (Lingcropper) by Remus, (550) gr. g. d. (Pink) by Sedbury, (1424) gr. gr. g. d. (Beauty) by Hollings, (2131) gr. gr. gr. g. d. (Lingcropper) by Partner, (2409) gr. gr. gr. gr. g. d. by Mr. Hutton's Bull, of Marske, (2145) gr. gr. gr. gr.

gr. g. d. by Marske, (418) gr. gr. gr. gr. gr. gr. g. d. bought of Mr. R. Alcock and descended from his Bull, (19).

(3580) DEMETRIUS,

Calved September 2, 1840, bred by the late Mr. Burtt; got by Velvet, (5554) d. (Dusty) by Welbourn, (5617) g. d. (Nutmeg) by Cupid, (3532) gr. g. d. (Nut) by Cassius, (851) gr. gr. g. d. (Young Ward) by Centurion, (3313) gr. gr. gr. g. d. (Ward) by Crispin, (174) gr. gr. gr. gr. g. d. by Quaker, (1349).

(3581) DENBEIGH.

(3582) DENTON,

Light roan, calved in November, 1833, bred by Sir Charles Ibbetson, the property of Mr. Ladds; got by Regent, (2518) d. (Emerald) by Meteor, (432) g. d. (Lavinia) by Comet, (155) gr. g. d. by Mr. Colling's Son of Favourite, (252) gr. gr. g. d. by a Son of Favourite, (252) gr. gr. gr. g. d. by Chapman's Bull, gr. gr. gr. gr. g. d. by Grimston's Bull, (282).

(3583) DENTON,

Bred in America; got by Champion, (3322) d. (Lady Munday) by San Martin, (2599) g. d. Mrs. Motte.

(3584) DERMID,

Light roan, calved in 1840, bred by and the property of Mr. Torr; got by Ryno, (5044) d. (Dew) by Count Comet, (3509) g. d. (Audby, bred by Mr. Ostler) by Cato, (857) gr. g. d. (Cherry) by Grey Robin, gr. gr. g. d. (Ruby) by Barmpton, (54) gr. gr. gr. g. d. by Aylesby, (44) gr. gr. gr. gr. g. d. by the Brother to Mr. R. Colling's White Heifer, gr. gr. gr. gr. gr. g. d. by Barningham, (56).

(3585) DERRY,

Red and white, calved March 20, 1839, bred by Mr. Robt. Smith, the property of Mr. Jacob Smith, jun.; got by Emperor, (3720) d. (Flora) by Hubback, (2142) g. d. (Florence) by Lindrick, (1170) gr. g. d. by Sir Alexander, (591) gr. gr. g. d. by Star, (618) gr. gr. gr. g. d. by Snowball, (2648) gr. gr. gr. gr. g. d. by Sir Dimple, (594).

(3586) DEUCALION,

Red and white, calved November 2, 1839, bred by Earl Spencer, sold into France; got by Roman, (2561) d. (Carmine) by Mercury, (2301) g. d. (No. 29, bred by Mr. Mason) by Satellite, (1420) gr. g. d. Newby the Younger.

(3587) DEWBERRY,

Roan, calved in 1837, bred by the Duke of Buccleuch, the property of Mr. Selby; got by Boughton, (2868) d. (Daphne) by Roman, g. d. by Studley, (628) gr. g. d. by Orpheus, gr. gr. g. d. by Mr. Colling's Major, gr. gr. gr. g. d. by North Star, (459) gr. gr. gr. gr. g. d. by Windsor, (698).

(3588) DERWENT,

Red and white, calved in 1840, bred by Mr. J. Unthank, the property of Mr. Howe; got by Duke of Cumberland, (3641) d. by Priam.

(3589) DIAMOND,

Roan, calved in 1829, bred by Mr. J. W. Parrington; got by Emperor, (1975) d. by Symmetry, (643) g. d. by Jupiter, (343) gr. g. d. (Trinket) by Phenomenon, (491) gr. gr. g. d. (Tragedy) by Favourite, (252) gr. gr. gr. g. d. by Punch.—*Slaughtered in* ——.

(3590) DICK SWIVELLER,

Roan, calved June 5, 1840, bred by and the property of Mr. Crisp, Gedgrave Hall; got by Vulcan, (5580) d. (Rosebud, bred by Lord Huntingfield) by Freemason, (1064), &c.

(3591) DICTATOR,

Red and white, calved in April, 1836, bred by Mr. Rodman, U. S. America, the property of Mr. Henry Hudson; got by Albion, (1620) d. (Dewdrop) by Charles, (878) g. d. (Dulcibella, bred by Mr. Whitaker) by Frederick, (1060) gr. g. d. (Delicia) by Major, (2252) gr. gr. g. d. by Comus, gr. gr. gr. g. d. by Marske, (418) gr. gr. gr. gr. g. d. by Mr. Wetherell's ———.

(3592) DIMPLES.

(3593) DISHLEY,

Got by Dishley Ketton, (982) d. (China-aster, bred by Mr. Smith, of Dishley) by Paragon, (1303) g. d. (Young Woodbine) by Lancaster, (360) gr. g. d. (Woodbine) by Atlas, (42) gr. gr. g. d. (Stella, bred by Colonel Trotter) by Mr. R. Colling's Son of Favourite, (252) gr. gr. gr. g. d. by a Son of Favourite, (252) gr. gr. gr. gr. g. d. by Favourite, (252).

(3594) DIVOLI,

Roan, calved May 12, 1838, bred by Mr. Houldsworth, Farnsfield, the property of Mr. Bowman; got by Vanish, (5546) d. (Doubtful, bred by Mr. I. T. W. Bartholomew) by Childers, (1824) g. d. by Mina, gr. g. d. by Blyth Comet, (85).

(3595) DIXON'S BULL,

Roan, calved in 1824, bred by Lord Feversham; got by

Emperor, (1013) d. (Young Dixon) by Baron, (58) g. d. bred by Mr. Dickson, of Harpham.

(3596) DOCTOR

Red, calved July 11, 1836, bred by and the property of Mr. Thomas Forrest, Stretton ; got by Vantol, (2794) d. (Young Cato) by Doctor Syntax, (220) g. d. (Cato, (119) Cow) by Cato, (119) gr. g. d. by Jupiter, (342) gr. gr. g. d. by Sir Oliver, (605) gr. gr. gr. g. d. (Raspberry) by Trunnell, (659) gr. gr. gr. gr. g. d. (Strawberry) by Favourite, (252) gr. gr. gr. gr. gr. g. d. (Lily) by Favourite, (252) gr. gr. gr. gr. gr. gr. g. d. (Miss Lax) by Dalton Duke, (188) gr. gr. gr. gr. gr. gr. gr. g. d. (Lady Maynard) by Mr. R. Alcock's Bull, (19) gr. gr. gr. gr. gr. gr. gr. gr. g. d. by Mr. Jacob Smith's Bull, gr. gr. gr. gr. gr. gr. gr. gr. gr. g. d. by Mr. Jolly's Bull.

(3597) DOCTOR,

Red, calved October 12, 1836, bred by Mr. Paley, the property of Earl De Grey ; got by Talleyrand, (2728) d. (Adelaide) by Sir Walter, (1459) g. d. (Polly, bred by Mr. Charge) by Eclipse, (238) gr. g. d. (Orbit) by Comet, (155) gr. gr. g. d. (Splendour) by Comet, (155) gr. gr. gr. g. d. (Flecked Twin) by Major, (397) gr. gr. gr. gr. g. d. (Red Simmon) by Favourite, (252) gr. gr. gr. gr. gr. g. d. (Flecked Simmon) by Bartle, (777) gr. gr. gr. gr. gr. gr. g. d. (Old Simmon) descended from the Studley White Bull, (627).

(3598) DOLPHURBY,

Roan, calved March 1, 1840, bred by and the property of the Earl of Lonsdale; got by Prime Minister, (2456) d. (Duchess, bred by Mr. Buston) by Mr. Crofton's Lame Bull, (2182) g. d. by Wellington, (2824) gr. g. d. by

Northumberland, (464) gr. gr. g. d. by Styford, (629) gr. gr. gr. g. d. by Mr. C. Colling's Lame Bull, (358).

(3599) DOMINO SAMSON,

Red and white, calved December 7, 1838, bred by Mr. Fawkes, the property of Mr. Marjoribanks, Bushey Hall, Hertfordshire; got by Norfolk, (2377) d. (Lucy Bertram, bred by the Rev. James Armitage Rhodes) by Kilnshaw, (2175) g. d. (Minna Bertram) by Bertram, (1716) gr. g. d. (Emma, late Young Minna) by Young Daisy, (947) gr. gr. g. d. (Minna, bred by Mr. Whitaker) by Frederick, (1060) gr. gr. gr. g. d. (Wildair, bred by Mr. James Appleton) by Meteor, (431) gr. gr. gr. gr. g. d. by Yarborough, (705) gr. gr. gr. gr. gr. g. d. by Styford, (629) gr. gr. gr. gr. gr. gr. g. d. by a Bull of Mr. Hollon's.

(3600) DON,

White, calved in August, 1836, bred by Mr. Rotch, Butternuts, Otsego County, U. S. America, the property of Mr. Adcock; got by North Star, (2382) d. (Daisy) by Admiral, (1608) g. d. (Yellow Rose, bred by Mr. Williams) by Young Denton, (963) gr. g. d. (Arabella, bred by Mr. John Wetherell) by North Star, (460) gr. gr. g. d. (Aurora) by Comet, (155) gr. gr. gr. g. d. by Henry, (301) gr. gr. gr. gr. g. d. by Danby, (190).

(3601) DONALD,

Roan, calved in June, 1837, bred by Mr. Bosville, the property of Mr. W. Hall, Laughton; got by Eastthorpe, (1947) d. (Young Docea, bred by Mr. R. Earnshaw) by Franklin, (2036) g. d. (Docea) by Harold, (291) gr. g. d. by Bracken, (91) gr. gr. g. d. by Badsworth, (47) gr. gr. gr. g. d. by Badsworth, (47) gr. gr. gr. gr. g. d. by Driffield, (223) gr. gr. gr. gr. gr. g. d. by Twin-brother to Ben, (660).

(3602) DON JOHN,

Roan, calved in ——, bred by Mr. Crofton, the property of Mr. Moore, Moor House, near Pontefract; got by Alexander, (1627) d. by Holywell, (2131) g. d. by Duke, (1933) gr. g. d. by a Son of Waverley, (2819) gr. gr. g. d. by a Son of St. Albans, (2584).

(3603) DON JOHN,

Roan, calved in 1838, bred by Mr. Watkin, Plumpton, the property of Mr. Etches, Liverpool; got by Chorister, (3378) d. by Emperor, (1974) g. d. by Margrave, (2263) gr. g. d. by Leopold, (2199) gr. gr. g. d. by Hector, (2103) gr. gr. gr. g. d. by Traveller, (655) gr. gr. gr. gr. g. d. by Surly, (2715) gr. gr. gr. gr. gr. g. d. by Colonel.

(3604) DON JOHN,

Roan, calved in March, 1838, bred by Mr. Cattley, the property of Mr. Legatt; got by Plato, (2433) d. (Young Carnation) by Bedford, jun. (1701) g. d. (Pink) by Isaac, (1129) gr. g. d. (Carnation) by Young Jupiter, (1148) gr. gr. g. d. by White Comet, (1582) gr. gr. gr. g. d. by a Grandson of Favourite, gr. gr. gr. gr. g. d. by a Son of Mr. Charge's Grey Bull.

(3605) DON JOHN,

Roan, calved in May, 1838, bought of Mr. Prichard, the property of Mr. Gray, Stratton House, near Bath; got by Phosphorus, d. by Paganini, (2405) g. d. by Wonderful, gr. g. d. by Thorp, (2757).

(3606) DON JOHN,

Roan, calved June 15, 1838, bred by Sir George Philips; got by Phosphorus, d. (Daphne) by Paganini, (2405) g. d. by Wonderful, (1588) gr. g. d. by Thorp, (2757).

(3607) DON JOHN,

Roan, calved November 28, 1838, bred by Sir Charles Tempest, the property of Mr. Eastwood, Burnley; got by Berryman, (3143) d. (Splendour) by Bedford jun. (1701) g. d. (Stately) by Romulus, (1403) gr. g. d. by Juniper, (1144) gr. gr. g. d. by Snowdrop, (614) gr. gr. gr. g. d. by White Comet, (1582) gr. gr. gr. gr. g. d. by a Son of Mr. Charge's Grey Bull, (872).

(3608) DON JOHN,

Red and white, calved in 1839, bred by Mr. Hunt, of Thornington, the property of Mr. Wilson; got by Northumberland, (4595) d. (Young Lady) by Edrom, g. d. (Lady) by Mr. Wood's Reformer, (2502) gr. g. d. (Young Countess) by Snadon, (1462) gr. gr. g. d. (Countess) by Yorkshireman, (2862) gr. gr. gr. g. d. by Wellington, (678) gr. gr. gr. gr. g. d. by Eryholme, gr. gr. gr. gr. gr. g. d. by Mr. James Brown's Red Bull, (97).

(3609) DON JUAN,

Red and white, calved in 1836, bred by Mr. Maynard; got Velocipede, (5552) d. (Auricula) by Francisco, (2032) g. d. by Sir Alexander, (591) gr. g. d. by Marske, (418) gr. gr. g. d. (Laurustina, bred by Mr. Wright) by Comet, (155) gr. gr. gr. g. d. by Tom, (652) gr. gr. gr. gr. g. d. (Cleasby Lady) by a Son of Favourite, (252) gr. gr. gr. gr. gr. g. d. (Lucinda) by Mr. Hutton's Bull, gr. gr. gr. gr. gr. gr. g. d. (Lucy, bred by Mr. Walker) by Barningham, (56).

(3610) YOUNG DON JUAN,

Bred by Mr. W. Cooper; got by Don Juan, (1923) d. (Lily) by Young Warlaby, (5598) g. d. (Young Strawberry) by Young Dimple, (971) gr. g. d. (Strawberry) by Snowball, (2648) gr. gr. g. d. by Layton, (2190) a Son of Mr. Charge's Grey Bull, (872)

(3611) DON QUIXOTE,

Roan, calved in September, 1840, bred by and the property of Mr. Pears; got by Belvedere the 4th, (3129) d. (Polly Hopkins, bred by Mr. Pearson) by Adolphus, (1611) g. d. (Primrose) by Colonel, gr. g. d. (Daisy) by Albion, gr. gr. g. d. by Symmetry.

(3612) DON QUIXOTE,

White, calved December 22, 1840, bred by and the property of Mr. Dawson, Gronant; got by Cupid, (3534) d. (Queen) by Maggot, (2238) g. d. (Quince, bred by Mr. Whitaker) by Second Hubback, (1423) gr. g. d. (Queen Oak) by Edward, (1002) gr. gr. g. d. (Prettyface) by Frederick, (1060) gr. gr. gr. g. d. (Prettylass) by Harold, (291) gr. gr. gr. gr. g. d. (Prettymaid, bred by Mr. John Charge) by Duke, (225) gr. gr. gr. gr. gr. g. d. by the Grey Bull, (872) gr. gr. gr. gr. gr. gr. g. d. descended from the Studley White Bull, (627).

(3613) DON TOM,

Red and white, calved May 5, 1839, bred by and the property of Mr. W. Bagshaw; got by Whitaker, (5640) d. (Pomona) by Sir H. C. Ibbetson's Young Comet, g. d. (Moss Rose) by Willoughby, (5665) gr. g. d. (Young Gaudy) by Star, (2699) gr. gr. g. d. (Gaudy, bred by Mr. Dormer) by Miner, (441) gr. gr. gr. g. d. bought of Mr. Ormby, Little Hutton, near Darlington.

(3614) DORIMONT,

Roan, calved June 19, 1838, bred by the Right Hon. Charles Arbuthnot, the property of Mr. Dugdale, Warwickshire; got by Fop, (3820) d. (Spangle) by Dandy, (1902) g. d. (Gaudy) by Rufus, (2576) gr. g. d. by Young Lancaster, (1162) gr. gr. g. d. by Mr. Mason's Merlin, (429)

gr. gr. gr. g. d. by Alfred, (23) gr. gr. gr. gr. g. d. by Windsor, (698) gr. gr. gr. gr. gr. g. d. by Cupid, (177) gr. gr. gr. gr. gr. gr. g. d. by Suworrow, (636).

(3615) DRAGON,

Red and white, calved March 3, 1837, bred by Earl Spencer, the property of Mr. Ladds; got by William, (2840) d. (No. 6, bred by Mr. Mason) by Doctor Syntax, (220) g. d. by Charles, (127) gr. g. d. by Henry, (301) gr. gr. g. d. (Lydia) by Favourite, (252) gr. gr. gr. g. d. (Nell) by Mr. Mason's White Bull, (421) gr. gr. gr. gr. g. d. (Fortune, bred by Mr. C. Colling) by Bolingbroke, (86) gr. gr. gr. gr. gr. g. d. by Foljambe, (263) gr. gr. gr. gr. gr. gr. g. d. by Hubback, (319) gr. gr. gr. gr. gr. gr. gr. g. d. bred by Mr. Maynard.

(3616) DRAGON FLY,

Roan, calved November 20, 1838; got by Lucifer, (4292) d. (Duchess) by Ivanhoe, (1131) g. d. by Enchanter.

(3617) DRAGON FLY,

Red, calved January 15, 1840, bred by Mr. Musson, the property of Mr. Stokes; got by Dragonnette, (3618) d. Cherry, bought in the North.

(3618) DRAGONNETTE,

Bred by Mr. Edge; got by Archduke, (3026) d. (Duchess) by Ivanhoe, (1131) g. d. by Enchanter.

(3619) DRIVER,

White, calved in 1837, bred by Mr. John Lawson, of Morden; got by Mameluke, (2258) d. by Son of Dash, (2668) g. d. by Jupiter, (342) gr. g. d. by Bumper, (101) gr. gr. g. d. by Chilton, (136).

(3620) DRIVER,

Red and white, calved in 1838, bred by the Duke of Buccleuch, the property of Mr. De Capel Brooke; got by Boughton, (2868) d. (Daphne) by Roman, g. d. by Studley, (628) gr. g. d. by Orpheus, gr. gr. g. d. by Mr. Colling's Major, gr. gr. gr. g. d. by North Star, (459) gr. gr. gr. gr. g. d. by Windsor, (698).

(3621) DRIVER,

Red and white, calved in 1839, bred by and the property of Mr. Robert Lawson, Stapleton Grange; got by Charles, (3343) d. (Cora) by Commodore, g. d. by Cupid, gr. g. d. by a Son of North Star, (459) gr. gr. g. d. by St. John, (572) gr. gr. gr. g. d. by Pope, (514) gr. gr. gr. gr. g. d. by Chilton, (136).

(3622) DRONE,

Bred in the U. S. America, from the Herd of the late General Gerrard's, imported in 1817.

(3623) DROVER.

(3624) DROWSY.

(3625) DRUID,

Roan, calved in 1836, bred by the Rev. Thomas Harrison; got by Algernon, (1631) d. Dahlia, bought at the Sale of Mr. Deighton, of Thickley, near Darlington.

(3626) DRYDEN'S BULL.

(3627) DUBLIN,

Light roan, calved in 1834, bred by the Duke of Buccleuch; got by Jupiter, (2169) d. (Daphne) by Roman, g.

d. by Studley, (628) gr. g. d. by Orpheus, gr. gr. g. d. by Mr. Colling's Major, gr. gr. gr. g. d. by North Star, (459) gr. gr. gr. gr. g. d. by Windsor, (698).

(3628) DUKE,

Red and white, calved April 3, 1836, bred by Mr. Dawson, Gronant; got by Talacre, (2727) d. (Fancy, bred by Mr. Dudding) by Childers, (1824) g. d. (Miss Rogerson) by Quaternion, (1351) gr. g. d. by Rocket, (1390) gr. gr. g. d. by Waddingworth, (668).

(3629) DUKE,

Roan, bred by Mr. Buston, the property of Mr. W. Thompson; got by Young Rockingham, (2549) d. by Coatham, (1840) g. d. by a Bull of Mr. Newby's, gr. g. d. by Styford, (629) gr. gr. g. d. by a Bull of Mr. Buston's.

(3630) DUKE,

Roan, calved in 1837, bred by the late Sir John Ramsden; got by Young Grazier, (3929) d. by Byram, (3255) g. d. by Firby, (1039) gr. g. d. by Duke Humphrey, (230) gr. gr. g. d. by Wynyard, (703) gr. gr. gr. g. d. by Mr. Robinson's Bull, (4974) gr. gr. gr. gr. g. d. by Badsworth, (47).

(3631) DUKE,

Red and white, calved April 7, 1837, bred by Mr. Crisp, Gedgrave Hall; got by Young Freeman, (3844) d. (Rosebud, bred by Lord Huntingfield) by Freemason, (1064).

(3632) DUKE,

Roan, calved August 18, 1837, bred by and the property of Mr. Skipworth; got by Talbot, d. (Duchess) by Mr. Ostler's Commodore, g. d. by Mr. Ostler's Valentine, (2786) gr. g. d. by Rob Roy, (557) gr. gr. g. d. by Barmpton, (54) and previously from Mr. Ostler's Bulls.

(3633) DUKE,

Roan, calved in 1837, bred by Mr. Glover, Dalton Fields; got by Mr. Maynard's General Chasse, (3874) d. by Blucher, a Son of Rob Roy, (557) g. d. by Rob Roy, (557).

(3634) DUKE,

Roan, calved in 1840, bred by the Duke of Buccleuch, the property of Mr. Oddie; got by Boughton, (2868) d. (Daphne) by Roman, g. d. by Studley, (628) gr. g. d. by Orpheus, gr. gr. g. d. by Mr. Colling's Major, gr. gr. gr. g. d. by North Star, (459) gr. gr. gr. gr. g. d. by Windsor, (698).

(3635) DUKE,

Red and white, calved in November, 1840, bred by and the property of Mr. Gaitskel, Ireleth; got by Roan, d. (Cherry, bred by Mr. Ashburner) by Punch, (4849) g. d. by Anthony, gr. g. d. by Young Western Comet, (1575) gr. gr. g. d. by a Son of Layton, (366) gr. gr. gr g. d. by Layton, (366) gr. gr. gr. gr. g. d. by Simon, (590).

(3636) YOUNG DUKE,

Roan, bred by Mr. Salvin; got by Duke, (1933) d. by Wellington, g. d. by Dundas, (1943) gr. g. d. by St. Albans, (2584) gr. gr. g. d. by Simon, (590).

(3637) DUKE OF CAMBRIDGE,

Roan, calved October 30, 1839, bred by Mr. Bates, the property of Mr. Icely, Australia; got by Duke of Northumberland, (1940) d. (Waterloo 2d) by Belvedere, (1706) g. d. by Waterloo, (2816) gr. g. d. by Waterloo, (2816).

(3638) 2d DUKE OF CAMBRIDGE,

Red and white, calved October 2, 1840, bred by Mr.

Bates; got by Duke of Northumberland, (1940) d. (Waterloo 2d) by Belvedere, (1706) g. d. by Waterloo, (2816) gr. g. d. by Waterloo, (2816).—*Died July* 24, 1842.

(3639) DUKE OF CLARENCE,
Roan, calved May 30, 1839, bred by and the property of Mr. John Woodhouse; got by Cyrus, (3538) d. (Beauty) by Imperial, (2151) g. d. (Beauty) by Favourite, (1030) gr. g. d. (Beauty) by Young Dimple, (971) gr. gr. g. d. (Daisy) by Wellington, (678) gr. gr. gr. g. d. (Beauty) by Duke, alias Young Comet, (905) gr. gr. gr. gr. g. d. by Layton, a Son of Mr. Charge's Grey Bull, (872) gr. gr. gr. gr. gr. g. d. by Eclipse, a Son of Mr. James Brown's White Bull, (98).

(3640) DUKE OF CLEVELAND,
Roan, bred by Messrs. Dodds; got by Miracle 2d, (2322) d. (White Rose) by Belvedere, (1706) g. d. by Waterloo, (2816) gr. g. d. by Young Wynyard, (2859) gr. gr. g. d. by Mr. Mason's Irishman, (329) gr. gr. gr. g. d. by Mr. R. Colling's Styford, (629).

(3641) DUKE OF CUMBERLAND,
Roan, calved November 11, 1837, bred by Mr. John Unthank, the property of Mr. Quin, Loughlother Castle, Ireland; got by Mr. Maynard's Chorister, (3378) d. (Venus, bred by Mr. Buston) by Cripple, (1887) g. d. by Young Rockingham, (2549) gr. g. d. by Wellington, (2824) gr. gr. g. d. by Major, (2255) gr. gr. gr. g. d. by Northumberland, (464) — Styford, — Bolingbroke, (86).

(3642) DUKE OF CUMBERLAND,
Red, calved April 1, 1839, bred by Mr. John Pearson, Hay Close, the property of Mr. William Waugh, Scales

Hall; got by Belvedere the 4th, (3129) d. by Remus, (4933) g. d. by Election, (1961) gr. g. d. by Cleasby, (142).

(3643) DUKE OF KENT,

Red and white, calved March 16, 1838, bred by Mr. R. Jobson, the property of Mr. Richard Jones, Sydney, New South Wales; got by Sultan Selim, (2710) d. (Peggy) by Prince Edward, (2462) g. d. (Frances) by Sir Francis B, (1443) gr. g. d. by Sultan, (1485) gr. gr. g. d. by Wellington, (683) gr. gr. gr. g. d. Flora, of Pitcorthie, bred by the late General Simson.

(3644) DUKE OF KENT,

Roan, calved April 1, 1840, bred by and the property of Mr. George Johnson, Billingham; got by Richard, (4945) d. (Lame Cow) by Nonpareil, g. d. by a Bull of Mr. Crofton's, gr. g. d. by Sir Leoline, (603).

(3645) DUKE OF MALBRO',

Roan, calved June 24, 1839, bred by Mr. Whitaker, the property of Mr. Maitland; got by Prince of Northumberland, (4826) d. (Voluna) by Danby, g. d. (Lingcropper) by Remus, (550) gr. g. d. (Pink) by Sedbury, (1424) gr. gr. g. d. (Beauty) by Hollings, (2131) gr. gr. gr. g. d. (Lingcropper) by Partner, (2409) gr. gr. gr. gr. g. d. (Lady) by Mr. Hutton's Bull, of Marske, (2145) gr. gr. gr. gr. gr. g. d. (Lingcropper) by Marske, (418) gr. gr. gr. gr. gr. gr. g. d. descended from Mr. R. Alcock's Bull, (19).

(3646) 2d DUKE OF NORTHUMBERLAND,

Red and white, calved August 25, 1836, bred by and the property of Mr. T. Bates, Kirkleavington; got by Belvedere, (1706) d. (Duchess XXXIV.) by Belvedere, (1706) g. d. (Duchess XXIX.) by Second Hubback, (1423) gr. g.

d. (Duchess XX.) by The II. Earl, (1511) gr. gr. g. d. (Duchess VIII.) by Marske, (418) gr. gr. gr. g. d. (Duchess II.) by Ketton I. (709) gr. gr. gr. gr. g. d. (Duchess I. bred by Mr. C. Colling) by Comet, (155) gr. gr. gr. gr. gr. g. d. by Favourite, (252) gr. gr. gr. gr. gr. gr. g. d. by Daisy Bull, (186) gr. gr. gr. gr. gr. gr. gr. g. d. by Favourite, (252) gr. gr. gr. gr. gr. gr. gr. gr. g. d. by Hubback, (319) gr. gr. gr. gr. gr. gr. gr. gr. gr. g. d. (bought by Mr. C. Colling from Stanwix) by Mr. James Brown's Red Bull, (97).

(3647) 3d DUKE OF NORTHUMBERLAND,
Red and white, twin, calved October 11, 1839, bred by and the property of Mr. T. Bates ; got by Short Tail, (2621) d. (Duchess XXXIV.) by Belvedere, (1706), &c.—For further pedigree see 2d Duke of Northumberland.

(3648) 3d DUKE OF NORTHUMBERLAND,
Roan, calved in 1839, bred by Mr. Jobson, bought by Mr. James Thomson, New South Wales; got by 2d Duke of Northumberland, (3646) d. by Young Sea Gull, (5100) g. d. by Sultan, (1485).

(3649) 4th DUKE OF NORTHUMBERLAND,
Red and white, twin, calved October 11, 1839, bred by and the property of Mr. T. Bates; got by Short Tail, (2621) d. (Duchess XXXIV.) by Belvedere, (1706), &c.—For further pedigree see 2d Duke of Northumberland.

(3650) DUKE OF ROXBOROUGH,
Roan, calved August 28, 1836, bred by and the property of Mr. T. Bates ; got by Belvedere, (1706) d. (Duchess XXX.) by Second Hubback, (1423) g. d. (Duchess XX.) by The II. Earl, (1511).—For further pedigree see 2d Duke of Northumberland.—*Castrated.*

(3651) 2d DUKE OF ROXBOROUGH,
Roan, twin, calved November 17, 1840, bred by and the property of Mr. T. Bates; got by Cleveland Lad, d. (Duchess XXX.) by Second Hubback, (1423) g. d. (Duchess XX.) by The II. Earl, (1511).—For further pedigree see 2d Duke of Northumberland.—*Castrated.*

(3652) 3d DUKE OF ROXBOROUGH,
Red and white, twin, calved November 17, 1840, bred by and the property of Mr. T. Bates; got by Cleveland Lad, d. (Duchess XXX.) by Second Hubback, (1423) g. d. (Duchess XX.) by The II. Earl, (1511).—For further pedigree see 2d Duke of Northumberland.—*Castrated.*

(3653) DUKE OF WELLINGTON,
Red and white, calved October 26, 1838, bred by Mr. R. Wm. Ashburner, the property of Mr. W. Atkinson; got by Favourite, (3772) d. by Punch, (4849) g. d. by Anthony, gr. g. d. by Young Western Comet, (1575) gr. gr. g. d. by a Son of Layton, (366) gr. gr. gr. g. d. by Layton, (366) gr. gr. gr. gr. g. d. by Simon, (590).

(3654) DUKE OF WELLINGTON,
Roan, calved October 24, 1839, bred by Mr. T. Bates, the property of Mr. Vail, near Troy, State of New York, America; got by Short Tail, (2621) d. (Oxford Premium Cow) by Duke of Cleveland, (1937) g. d. (Matchem Cow) by Matchem, (2281) gr. g. d. by Young Wynyard, (2859).

(3655) DUKE OF WELLINGTON,
Roan, calved in 1840, bred by Mr. Rowe, the property of Mr. Webster; got by Captain Barclay's Pedestrian, (4670) d. (Premium) by Cleveland, g. d. (Red Rose) by Architect,

gr. g. d. by Wonder, (2853) gr. gr. g. d. by Mr. Witham's White Bull.

(3656) DUKE WILLIAM,

Red and white, calved September 30, 1839, bred by Mr. R. W. Ashburner, the property of Mr. J. Mason; got by Favourite, (3772) d. (Cherry) by Punch, (4849) g. d. by Anthony, gr. g. d, by Young Western Comet, (1575) gr. gr. g. d. by a Son of Layton, (366) gr. gr. gr. g. d. by Layton, (366) gr. gr. gr. gr. g. d. by Simon, (590).

(3657) DUKE OF YORK,

Roan and white, calved in July, 1840, bred by and the property of Mr. Jas. Pasco, East Windsor, U. S. America; got by Prince, (4771) d. (Gift, bred by Mr. Williams) by Whisker, (5639) g. d. (Lilac 2d) by Frederick, (2038) gr. g. d. (Lilac) by Young Denton, (963) gr. gr. g. d. (Arabella, bred by Mr. J. Wetherell) by North Star, (460) gr. gr. gr. g. d. (Aurora) by Comet, (155) gr. gr. gr. gr. g. d. by Henry, (301) gr. gr. gr. gr. gr. g. d. by Danby, (190).

(3658) DULCIMER,

Red and white, calved November 18, 1840, bred by Mr. R. M. Jaques; got by Clementi, (3399) d. (Young Rachel, bred by Mr. Colling, of White House) by Magnum Bonum, (2243) g. d. (Rachel) by Frederick, (1060) gr. g. d. by Planet, (502) a Son of Comet, (155).

(3659) DULVERTON,

White, calved in May, 1838, bred by Mr. J. E. Troutbeck, the property of Mr. Ladds; got by Mr. Maynard's Chorister, (3378) d. (Dairymaid) by Wellington, (2824) g. d. (Dorothy) by Marmion, (406) gr. g. d. (Nell Gwynne) by Layton, (366) gr. gr. g. d. (Nell Gwynne) by Phenomenon,

(491) gr. gr. gr. g. d. (Princess) by Favourite, (252) gr. gr. gr. gr. g. d. (bred by Mr. R. Colling and own Sister to his White Bull) by Favourite, (252) gr. gr. gr. gr. gr. g. d. by Hubback, (319) gr. gr. gr. gr. gr. gr. g. d. by Snowdon's Bull, (612) gr. gr. gr. gr. gr. gr. gr. g. d. by Mr. James Masterman's Bull, (422) gr. gr. gr. gr. gr. gr. gr. gr. g. d. by Waistell's Bull, (669) gr. gr. gr. gr. gr. gr. gr. gr. gr. g. d. bought of Mr. Pickering, of Sedgefield, by Mr. Hall.

(3660) DUMFRIES.

(3661) DUNSE,

Red and white, calved October 5, 1839, bred by Messrs. Bell, Kirkleavington, the property of Mr. Wilson, Cumledge, Dunse; got by Duke of Northumberland, (1940) d. (Blossom) by Belvedere, (1706) g. d. by Son of Second Hubback, (2683).

(3662) DURHAM,

Got by the Brother to Brutus, (100) d. by Lancaster, jun. (363) g. d. by Northern Light, (1280) gr. g. d. by North Star.

(3663) DURHAM,

Roan, calved March 28, 1838, bred by Mr. George Robinson, Hag House, near Durham, the property of Mr. Outhwaite, Bainesse, near Catterick; got by Newton, (2367) d. by Duke, (1933) g. d. by Cupid, (1895).

(3664) DURHAM BULL, Sir John Thorold's.

(3665) DURHAM OX BULL.

(3666) DUROC.

(3667) DURSLEY,
White, calved in 1839, bred by Mr. Parkinson; got by Mr. Maynard's Chorister, (3378) d. (Dorothy) by Marmion, (406) g. d. (Nell Gwynne) by Layton, (366) gr. g. d. (Nell Gwynne) by Phenomenon, (491) gr. gr. g. d. (Princess) by Favourite, (252) gr. gr. gr. g. d. by Favourite, (252) gr. gr. gr. gr. g. d. by Hubback, (319) gr. gr. gr. gr. gr. g. d. by Snowdon's Bull, (612) gr. gr. gr. gr. gr. gr. g. d. by Masterman's Bull, (422) gr. gr. gr. gr. gr. gr. gr. g. d. by Waistell's Bull, (669).

(3668) DUSTY MILLER,
Roan, bred by Mr. Chrisp or Crisp; got by a Son of Waterloo, (2816) d. by a Grandson of Phenomenon, (491) g. d. by Young Wynyard, (2859).

(3669) DUTCHMAN alias THE DUTCHMAN,
Got by Mynheer, (1255) d. by Pretender.

(3670) DUTY.

(3671) EAGLE,
White, calved in February, 1839, bred by Mr. T. Chrisp, the property of Lord Strathallan, Scotland; got by Regent, (2517) d. (Eclipse) by Eclipse, (1949) g. d. by Togston, gr. g. d. by Mr. Lambert's Bolingbroke, gr. gr. g. d. by a Son of Midas, (435) gr. gr. gr. g. d. Twin-brother to Ben, (660).

(3672) EAMONT,
Roan, bred by Mr. Thomas Fain, sold to Mr. Watson, Longwathly; got by Baronet, (1686) d. (Beauty) by Ellerton, (3709) g. d. (Widehooks) by Mayduke, bought from Mr. Sadler in Northallerton.

(3673) EARL BEAUCHAMP'S WHITE BULL.

(3674) EARL OF BEVERLEY,
Roan, calved June 2d, 1840, bred by and the property of Mr. T. Bates; got by Cleveland Lad, (3407) d. (Duchess XXXVII.) by Belvedere, (1706) g. d. (Duchess XXX.) by Second Hubback, (1423) gr. g. d. (Duchess XX.) by The II. Earl, (1511) gr. gr. g. d. (Duchess VIII.) by Marske, (418) gr. gr. gr. g. d. (Duchess II.) by Ketton I. (709) gr. gr. gr. gr. g. d. (Duchess I. bred by Mr. C. Colling) by Comet, (155) gr. gr. gr. gr. gr. g. d. by Favourite, (252) gr. gr. gr. gr. gr. gr. g. d. by Daisy Bull, (186) gr. gr. gr. gr. gr. gr. gr. g. d. by Favourite, (252) gr. gr. gr. gr. gr. gr. gr. gr. g. d. by Hubback, (319) gr. gr. gr. gr. gr. gr. gr. gr. gr. g. d. (bought by Mr. C. Colling, from Stanwix) by Mr. James Brown's Red Bull, (97).—*Castrated.*

(3675) EARL OF DYSART'S BULL,
Bred by Mr. Parkinson, of Ley Fields.

(3676) EARL OF ELDON,
Roan, calved September 11, 1839, bred by Messrs. Bell, Kirkleavington, the property of Mr. Foster Charlton, Suttons, Romford, Essex; got by Duke of Northumberland, (1940) d. (Anna) by Short Tail, (2621) g. d. (Acomb, bred by Mr. T. Bates) by Belvedere, (1706).

(3677) EARL OF LIVERPOOL,
Roan, calved October 20, 1840, bred by Messrs. Etches and Foreman, the property of Mr. Icely, Australia; got by Cleveland Lad, (3407) d. (Ancedote) by Duke of Northumberland, (1940) g. d. (Craggs, bred by Mr. T. Bates) by Son of Second Hubback, (2683).

(3678) EARL SPENCER,
White, calved April 11, 1840, bred by Mr. Kemp, the property of the King of Sardinia; got by Ranunculus, (2479) d. (Favourite) by Mr. Codd's Albion, (2967) g. d. by Memnon, (2294) gr. g. d. by Ratify, (2481) gr. gr. g. d. by Umpire, (2783) gr. gr. gr. g. d. by Mr. Leighton's Logic, (4248)

(3679) YOUNG EASBY.

(3680) EASTWOOD,
Roan, calved August 15, 1837, bred by Mr. Walker, of Eastwood, the property of Mr. Bartholomew, Goltho, near Wragby; got by Woodville, (2856) d. (Adela, bred by Mr. Smith, West Rasen) by Rob Roy, (557) g. d. (Anemone) by Grazier, (1085) gr. g. d (Emily, bred by Mr. Alderson) by Statesman, (621) gr. gr. g. d. (Esther) by Plato, (506) gr. gr. gr. g. d. (Eliza) by a Grandson of Comet, (155).

(3681) EBOR, Mr. Wade's.

(3682) YOUNG EBOR,
Got by Mr. Flint's Major, (4339) d. by Ebor, a Son of Wynyard, (703) g. d. by Rochester, gr. g. d. bred by the late Mr. Marshall, of Grimthorp.

(3683) ECLIPSE,
Bred by Mr. Witham, of Lartington.

(3684) ECLIPSE,
Roan, calved in 1836, bred by Mr. Caldecott, the property of Mr. George Faulkner; got by a Son of Fairfax, (1023) d. (Fancy, bred by Mr. Assheton) by Fairfax, (1023) g. d. (Lady Godiva) by Rockingham, (560) gr. g. d. by Denton, (198) gr. gr. g. d. belonged to Mr. Wetherell.

(3685) ECLIPSE,

Bred by Mr. Holmes, Ireland; got by Second Comet, (5101) d. (Young Victoria) by Belzoni, (783) g. d. (Victoria, bred by Mr. Mason) by Satellite, (1420) gr. g. d. by Cato, (119) gr. gr. g. d. by Pope, (514) gr. gr. gr. g. d. (Flora) by Favourite, (252) gr. gr. gr. gr. g. d. (Nymph) by the White Bull, (421) gr. gr. gr. gr. gr. g. d. (Lily) by Favourite, (252) gr. gr. gr. gr. gr. gr. g. d. (Miss Lax) by Dalton Duke, (188) gr. gr. gr. gr. gr. gr. gr. g. d. (Lady Maynard) by Mr. R. Alcock's Bull, (19) gr. gr. gr. gr. gr. gr. gr. gr. g. d. by Mr. Jacob Smith's Bull, gr. gr. gr. gr. gr. gr. gr. gr. gr. g. d. by Mr. Jolly's Bull.

(3686) ECLIPSE,

Roan, calved May 1, 1837, bred by Mr. Cattley, the property of Mr. John Wilkinson; got by Cyrus, (3538) d. (Moss Rose) by Romulus, (1403) g. d. (Vesta) by Isaac, (1129) gr. g. d. by Northern Light, (1281) gr. gr. g. d. by White Comet, (1582) gr. gr. gr. g. d. by a Son of Mr. Charge's Grey Bull, (872).

(3687) ECLIPSE,

Bred by Mr. Beaumont, of Bradley Hall.

(3688) ECLIPSE,

Dark roan, calved in November, 1839, bred by and the property of Mr. Ladds; got by Eclipse, (1949) d. by Helmsman, (2109) g. d. by Mr. Allison's Commodore, gr. g. d. by Columella, (904) gr. gr. g. d. by Shakspeare, (1492) gr. gr. gr g. d. by Magnet, (392) gr. gr. gr. gr. g. d. by Blyth Comet, (85) gr. gr. gr. gr. gr. g. d. by Neswick, (1266) gr. gr. gr. gr. gr. gr. g. d. by Favourite, (1033).

(3689) EDEN,

Roan, calved February 23, 1839, bred by the Earl of Lonsdale, the property of Mr. David Hill; got by Gainford, (2044) d. (Countess) by Brandon, (3207) g. d. (Brighteyes) by Mr. Gilbank's Young Hastings, (3987) gr. g. d. (Mayflower, bred by Mr. Bolden) by Election, (1961) gr. gr. g. d. by Barmpton, (54) gr. gr. gr. g. d. by Whitenose, (692) gr. gr. gr. gr. g. d. by George, (275) gr. gr. gr. gr. gr. g. d. by Ben, (70) gr. gr. gr. gr. gr. gr. g. d. by Favourite, (252) gr. gr. gr. gr. gr. gr. gr. g. d. by Chapman's Son of Punch.

(3690) EDEN,

Roan, calved in December, 1839, bred by Mr. Pearson, the property of Mr. Unthank, Netherscales; got by Belvedere the 4th, (3129) d. by Mr. Benson's Monarch, (4494) g. d. by Pizarro, (1323) gr. g. d. by Primus, (519).

(3691) EDGAR,

Roan, calved December 30, 1840, bred by and the property of the Rev. Charles James, Evenlode; got by Alfred, (2988) d. by Mr. Langston's Stanhope, (3315) g. d. (Lady) by Ambo Dexter, (1636) gr. g. d. by Burley, (1766) gr. gr. g. d. by Sir Alexander, (591) gr. gr. gr. g. d. by Norman, (1277) gr. gr. gr. gr. g. d. by Palmsun, (1302).

(3692) EDMUND.

(3693) EDMUND 2d,

Roan, calved October 30, 1836, bred by Mr. Dawson, Gronant; got by Henwood, (2114) d. (Caroline) by Edmund, (1954) g. d. (Matilda) by Grazier, (1085) gr. g. d. by Young Lancaster, (2184) gr. gr. g. d. by Reform, (1361) gr. gr. gr. g. d. by Northumberland, gr. gr. gr. gr. g. d. by a Son of the Twin-brother to Ben, (660).

(3694) EDMUND,

Red and white, calved in 1840, bred by and the property of Mr. James Topham, Keal Hall; got by Gainford 2d, (3853) d. (Aurora) by Eclipse, (1949) g. d. (Miss Points, jun.) by Northern Light, (1280) gr. g. d. (Miss Points, bred by Mr. Champion) by Aid-de-Camp, (722) gr. gr. g. d. by Charles, (127) gr. gr. gr. g. d. by Prince, (521) gr. gr. gr. gr. g. d. by Neswick, (1266).

(3695) EDWARD,

Roan, calved October 9, 1839, bred by Mr. Dawson, Gronant, the property of Mr. Bettington, Australia; got by Henwood, (2114) d. (Caroline, bred by Mr. Smith, West Rasen) by Edmund, (1954) g. d. (Matilda) by Grazier, (1085) gr. g. d. by Young Lancaster, (2184) gr. gr. g. d. by Reform, (1361) gr. gr. gr. g. d. by Northumberland, gr. gr. gr. gr. g. d. by a Son of the Twin-brother to Ben, (660).

(3696) EDWARD,

Red, calved in 1840, bred by and the property of the Marquis of Exeter; got by Mr. Raine's Pyramus, (4853) d. (Maymee) by Prince, (4764) g. d. (Juno) by Alexander, (1624).

(3697) EDWARD,

Roan, calved November 10, 1840, bred by and the property of Messrs. Bell, Kirkleavington; got by Duke of Northumberland, (1940) d. (Dinah) by 2d Earl of Darlington, (1945).

(3698) EDWIN,

Red and white, calved April 24, 1839, bred by and the property of Mr. George Mangles; got by Roland, (2556)

d. (Clara alias Clarinda) by Swinton, g. d. (Clara) by Marske, Son of Barmpton, (771) gr. g. d. by Mr. Wyvill's Grey Bull, — Sedbury, (1424) — Smurthwaite's Bull, — Jolby, — Burton.

(3699) EFFINGHAM, (1958), Mr. Raine's,
Got by Rockingham, d. by Wonder, — Wellington, — Headlam, (1103).

(3700) ELECTION,
Roan, calved July 21, 1837, bred by Mr. Fawkes; got by Norfolk, (2377) d. (Wildair, bred by Mr. John Woodhouse) by Reformer, (2512) g. d. (Cherry) by Imperial, (2151) gr. g. d. (Cherry) by Harrison's Son of Windsor, (698) gr. gr. g. d. (Lady) by Young Dimple, (971) gr. gr. gr. g. d. (Lady) by Young Comet, (905) gr. gr. gr. gr. g. d. (Cherry) by Favourite, gr. gr. gr. gr. gr. g. d. (Old Cherry) by Goldfinder, (1075).

(3701) ELEMORE, see Baker,
Got by Marquis, (1199) d. (Bonny) by Lawnsleeves, (365) g. d. (Barmpton) by Favourite, (252), &c. &c.

(3702) ELIS,
Roan, calved December 31, 1836, bred by Sir Charles Tempest, the property of Mr. Maxwell, Everingham Park; got by Brutus, (1752) d. (Quenilda, bred by Mr. Robert Woodhouse) by Fairfax, (1023) g. d. by Hewick, (1111) gr. g. d. by Young Dimple, (971) gr. gr. g. d. by Duke, alias Young Comet, (905).

(3703) ELIS,
Red and white, calved in 1840, bred by the Earl of Lonsdale; got by St. Helena, (5055) d. (Emily, bred by Mr.

Burrow) by Sillery, (5131) g. d. (Eliza) by Mountaineer, (1252) gr. g. d. (Lady Betty) by Diamond, (205) gr. gr. g. (Betty) by Favourite, (256) gr. gr. gr. g. d. by Mr. Charge's Bull.

(3704) ELLA,

Roan, calved in 1838, bred by Messrs. Watson, Wauldby; got by Belshazzar, (1703) d. (Premium) by Abraham, (2905) g. d. by Mustachios, (4527) gr. g. d. by Simon, (5134) gr. gr. g. d. by Young George, (3885) gr. gr. gr. g. d. by George, (276).

(3705) ELLERINGTON,

Red, calved in 1835, bred by Mr. Lambert, the property of Mr. Spraggon; got by a Son of Cumberland, (176) d. (Princess) by Prince, g. d. by Copeland Tom, (3481) gr. g. d. by Marquis, gr. gr. g. d. by Mr. Donkin's White Bull.

(3706) ELLERTON,

Got by Olivas, Brougham Castle Bull.

(3707) Mr. CHRIS. ELLERTON'S BULL,

Got by Danby, (1900) d. by Norman Willy, (456).

(3708) ELLERTON'S ROAN BULL,

Got by Mr. Newby's Roan Bull, of Thorpe.

(3709) ELLERTON,

Got by Adonis.

(3710) ELLINGTON,

Light roan, calved in December, 1833, bred by Mr. Ladds; got by Mr. Tibbit's Red Rover, (4902) d. by Beppo, (1712) g. d. by Emperor, (1014) gr. g. d. the Rev. R. Pointer's Old Darlington.

(3711) EMBASSADOR,
Imported into the U. S. America, by the Hon. H. Clay.

(3712) EMIR,
Red, calved in 1835, bred by Mr. T. Chrisp ; got by Bashaw, (1691) d. by Eclipse, (1949) g. d. by Togston, (5487) gr. g. d. by Lambert's Bolingbroke, gr. gr. g. d. by a Son of Midas, (135) gr. gr. gr. g. d. by Twin-brother to Ben, (660).

(3713) EMPEROR I.
Roan, calved in 1825, bred by Lord Feversham ; got by Emperor, (1013) d. (Beauty) by Baron, (58) g. d. (Young Moss Rose, bred by Mr. R. Colling) by Wellington, (680) gr. g. d. (Moss Rose) by Favourite, (252) gr. gr. g. d. (Red Rose) by Favourite, (252) gr. gr. gr. g. d. by Punch, (531) gr. gr. gr. gr. g. d. by Foljambe, (263) gr. gr. gr. gr. gr. g. d. by Hubback, (319).

(3714) EMPEROR II.
Roan, calved in 1825, bred by Lord Feversham ; got by Emperor, (1013) d. (Palmflower) by Candour, (107) g. d. by Windsor, (698).

(3715) EMPEROR III.
Red, calved in 1825, bred by Lord Feversham ; got by Emperor, (1013) d. (Young Evelina) by Baron, (58) g. d. by Marshal Beresford, (415) gr. g. d. (Eve) by Mr. Booth's Lame Bull, (359) gr. gr. g. d. by a Son of Suworrow, (636) gr. gr. gr. g. d. by Suworrow, (636) gr. gr. gr. gr. g. d. by the Son of Twin-brother to Ben, gr. gr. gr. gr. gr. g. d. by Twin-brother to Ben, (660).

(3716) EMPEROR,
Bred by Captain Barclay ; got by the Captain's Monarch,

(4495) d. (Rosebud) by St. Leger, (1414) g. d. by Comus, (1861) gr. g. d. by Denton, (198) gr. gr. g. d. by Henry, (301).

(3717) YOUNG EMPEROR,
Light roan, calved in May, 1833, bred by Mr. T. Chrisp; got by Emperor, (1974) d. (own Sister to Stamford) by Togston, (5487) g. d. by a Son of Colonel Trotter's Lawnsleeves, (365) gr. g. d. by Mr. Smith's Son of Bolingbroke, (86) gr. gr. g. d. by Lord Strathmore's Sultan, gr. gr. gr. g. d. by Barnaby, (1678).

(3718) EMPEROR, alias WILL HONEYCOMB,
Roan, calved in 1834, bred by Mr. J. Beetham, Harlsey, near Northallerton; got by Frederick, (3835) d. (Priscilla, bred by the late Mr. James Appleton) by Apollo, (36) g. d. (Nonpareil) by Major, (398) gr. g. d. by Duke, (226) gr. gr. g. d. by Windsor, (698) gr. gr. gr. g. d. by Mr. R. Colling's White Bull.

(3719) EMPEROR,
Roan, calved in 1837, bred by Mr. Dudding, the property of Mr. Holland; got by Speculation, (5290) d. by Childers, (1824) g. d. by Wellington, gr. g. d. by Panton Major, gr. gr. g. d. by the Panton Old Red Bull, gr. gr. gr. g. d. by Waddingworth, (668).

(3720) EMPEROR,
Red and white, calved March 23, 1837, bred by Mr. R. Smith, the property of Mr. Richardson, Ireland; got by Mowthorpe, (2343) d. (Empress) by Hubback, (2142) g. d. by Don Juan, (1923) gr. g. d. by Sir Marton, (1453) gr. gr. g. d. by Young Favourite, (2007) gr. gr. gr. g. d. by Star, (618).

(3721) EMPEROR,
Roan, calved September 25, 1837, bred by Mr. Caldecott, the property of Mr. Reynolds; got by Bouncer, (3195) d. by a Son of Fairfax, (1023) g. d. (bred by Mr. W. Bagshaw) by Oscar, (4626) gr. g. d. by Woodford, (5684) gr. gr. g. d. by a Son of Mr. Colling's Mayduke, gr. gr. gr. g. d. by a Son of Miner, (441).

(3722) EMPEROR,
Got by Young Maximus, (4436).

(3723) EMPEROR,
White, calved September 28, 1838, bred by and the property of Mr. T. Crisp, Gedgrave Hall; got by Vulcan, (5580) d. (Lily, bred by Lord Huntingfield) by Freemason, (1064) g. d. Celia, jun. by —, gr. g. d. Celia, bred by the Duke of Cleveland.

(3724) 2d EMPEROR,
Red and white, calved in 1838, bred by Mr. J. Topham, Keal Hall; got by Emperor, (1978) d. (Aurora) by Eclipse, (1949) g. d. (Miss Points, jun.) by Northern Light, (1280) gr. g. d. (Miss Points, bred by Mr. Champion) by Aid-de-Camp, (722) gr. gr. g. d. by Charles, (127) gr. gr. gr. g. d. by Prince, (521) gr. gr. gr. gr. g. d. by Neswick, (1266).

(3725) EMPEROR,
Roan, calved in 1839, bred by Mr. Cattley, the property of Mr. Fawcett; got by Marcus, (2262) d. (Raspberry, by Bedford, jun. (1701) g. d. (Mulberry) by Isaac, (1129) gr. g. d. by Whitworth, (1584) gr. gr. g. d. by White Comet, (1582) gr. gr. gr. g. d. by a Son of Mr. Charge's Kitt.

(3726) EMPEROR,
White, calved June 6, 1840, bred by Mr. Kemp, the

property of Mr. Biddle; got by Ranunculus, (2479) d. (Long Tailed White) by Memnon, (2294) g. d. by Ratify, (2481) gr. g. d. by Mr. Leighton's Logic, (4248) gr. gr. g. d. by Mr. Leighton's Radical, (4858).

(3727) EMPIRE,

Roan; got by Silkworm, (1432) d. (Young Peeress) by Juniper, (1145).

(3728) ENCHANTER,

Got by Quaternion, (1351) d. (Symmetry) by Rocket, (1390) g. d. by Turnell's Red Bull, (1536) gr. g. d. by Waddingworth, (668).

(3729) ENCHANTER,

Mostly red, calved in 1831 or 1832, bred by Mr. Derby, Boston, Massachusetts, the property of Mr. Hudson, Connecticut, U. S. America; got by Young Comet, (3437) d. (Emma) by Wellington, (683) g. d. (Annabella, bred by Mr. J. Wetherell) by Major, (398) gr. g. d. (Ada) by Denton, (198) gr. gr. g. d. (Aurora) by Comet, (155) gr. gr. gr. g. d. by Henry, (301) gr. gr. gr. gr. g. d. by Danby, (190).

(3730) ENDYMION,

White, calved November 3, 1838, bred by Earl Spencer, the property of Mr. Greetham, Stainfield Hall; got by William, (2840) d. (Astarte) by Wiseton, (2848) g. d. by Alabaster, (1616) gr. g. d. by a Son of Esk, gr. gr. g. d. by Regent, (1366) gr. gr. gr. g. d. by Wellesley, (1571) gr. gr. gr. gr. g. d. by Viscount, (666) gr. gr. gr. gr. gr. g. d. by a Son of George, (273).

(3731) ENNIUS,

White, calved February 24, 1838, bred by Earl Spencer,

the property of Mr. Christie ; got by Roman, (2561) d. (Calliope) by Firby, (1040) g. d. by Hector, (1104) gr. g. d. by Regent, (544) gr. gr. g. d. Old York.

(3732) ENTERPRIZE,

Roan, calved July 18, 1839, bred by Mr. W. Linton, the property of Mr. Eland; got by Marcus, (2262) d. (Nun) by Luck's-all, (2230) g. d. (bred by Mr. Thomas Simpson) by a descendent of Alfred, (23) gr. g. d. by Equinox, (245).

(3733) EOLUS,

Got by Harlsey, (2091) d. by Scipio, (1421) g. d. by Sir Stephen, (1456).

(3734) EPPERSTONE,

White, calved February 8, 1839, bred by Mr. Houldsworth, Farnsfield ; got by Vanish, (5546) d. (Endive, bred by Mr. Maynard) by Velocipede, (5552) g. d. (Lavender) by Matchem, (2281) gr. g. d. (Cora) by Sir Alexander, (591) gr. gr. g. d. (Mary) by Stephen, (1456) gr. gr. gr. g. d. (Mary) by Western Comet, (689) gr. gr. gr. gr. g. d. (Young Mary) by Mr. Charge's Grey Bull, (872) gr. gr. gr. gr. gr. g. d. (Mary) by Favourite, (252) gr. gr. gr. gr. gr. gr. g. d. (Flecked Mary) by Bartle, and descended from the Studley White Bull, (627).

(3735) ERNEST,

Roan, calved in 1840, bred by and the property of Mr. Mason Hopper; got by Captain Barclay's Pedestrian, (4670) d. (Ganymede) by Uptaker, (5534) g. d. (Garland) by Mr. Mason's Matchem, (2281) gr. g. d. by Fitz Remus, (2025) gr. gr. g. d. by Cato, (119) gr. gr. gr. g. d. by Whitworth, (695) gr. gr. gr. gr. g. d. bought by Mr. Mason for Mr. Shafto.

(3736) ERYHOLME.

(3737) ESPE HILL.

(3738) ESPERSYKES,

Roan, calved in 1835, bred by Mr. Allen, the property of Mr. Jordan; got by Belshazzar, (1704) d. (own Sister to Don Juan, 1923) by Navigator, (1260) g. d. by Percy, (1312) gr. g. d. by Ketton, (346) gr. gr. g. d. by a Son of Patriot, (486) gr. gr. gr. g. d. by Colonel Trotter's Magnum Bonum, (2882) gr. gr. gr. gr. g. d. by Harry Chapman's Bull, gr. gr. gr. gr. gr. g. d. by Ralph Grimston's Bull, gr. gr. gr. gr. gr. gr. g. d. by a Son of Dalton Duke, (188).

(3739) EUCLID,

Dark roan, calved in March, 1838, bred by and the property of Mr. Ladds; got by Fanatic, (1996) d. by a Son of Emperor, (243) g. d. by Albany, (13) gr. g. d. by George, (273) gr. gr. g. d. by the White Bull.

(3740) EUCLID,

Roan, calved May 31, 1838, bred by and the property of Mr. Wood, Kimblesworth; got by Hopewell, (2135) d. (Nonpareil) by Memnon, (1219) g. d. by Wellington, 678) gr. g. d. by Achmet, (2) gr. gr. g. d. by Cupid, (177) gr. gr. gr. g. d. by Cupid, (177) gr. gr. gr. gr. g. d. by Mr. Mason's White Bull, (421) gr. gr. gr. gr. gr. g. d. by Mr. Colling's Lame Bull, (357) gr. gr. gr. gr. gr. gr. g. d. bred by Mr. Hutton, of Shaws.

(3741) EUCLID,

Red and white, calved April 5, 1839, bred by Mr. John White, Copson Lodge, near Hinckley, the property of Mr.

Barker, Chadwick Grange, near Broomsgrove, Worcestershire; got by White Magnum, (5650) d. by The Dutchman, (5435) g. d. by Kenulph, (1151) gr. g. d. by Nelson, (1262) gr. gr. g. d. by Marske, (418) gr. gr. gr. g. d. by a Son of Danby, (190) gr. gr. gr. gr. g. d. by Danby, (190).

(3742) EVELYN, Mr. D. Richardson's,
Got by Emperor, (1014).

(3743) EVERGREEN,
Got by Juniper, d. Acorell, bred by the late Mr. Neasham, of Houghton-le-Spring.

(3744) EVERY,
Got by Mentor, (426) d. (Troy) by Cecil, (120) g. d. (Young Tragedy) by Wynyard, (703) gr. g. d. (Tragedy) by Favourite, (252) gr. gr. g. d. by Punch, (531).

(3745) EWERBY,
Bred by Mr. Burcham; got by Freeman, (1063) d. by Northern Light, (1280) g. d. (Young Tulip, the dam of Miss Points) by Charles, (127) gr. g. d. by Prince, (521) gr. gr. g. d. by Neswick, (1266).

(3746) EXCEPTION,
Bred in the U. S. America, thorough-bred from the herd of the late General Gerrard, from the importation of 1817.

(3747) EXMOUTH,
Bred by the late Mr. Coates, of Haydon Bridge; got by Mr. Charlton's Exmouth, (1021) d. by Wellington, (2824).

(3748) YOUNG EXMOUTH,
Dark roan, bred by Messrs. Angus, Broomley; got by

Exmouth, (1021) d. by Leopold, (2199) g. d. (Cherry) by Hector, (2103) gr. g. d. by Surly, (2715).

(3749) EXPECTATION,
Roan, calved in 1824, bred by Lord Feversham; got by Wonderful, (700) d. (Young Cowslip) by Waterloo, (5608) g. d. purchased by Lord Feversham.

(3750) EXPECTATION,
Roan, calved in 1838, bred by Mr. John Emmerson, the property of Mr. Waldy, Barmpton; got by Belvedere the 4th, (3130) d. (Dahlia) by Belvedere the 2d, (3126) g. d. by Mr. R. Thornton's Sir Robert, (5176) gr. g. d. by Young Rockingham, (2549) gr. gr. g. d. by Charles the 2d, (128) gr. gr. gr. g. d. by North Star, (459)

(3751) EXPECTATION,
Light roan, calved in July, 1840, bred by and the property of Mr. Ladds; got by Jeremy, (2157) d. by Beppo, (1712) g. d. by Emperor, (1014) gr. g. d. the Rev. R. Pointer's Old Darlington.

(3752) EYON,
Roan, calved March 20, 1840, bred by Mr. Robert Emmerson, the property of ——— Vanvolsem, Brussels, Belgium; got by Vivian, (5575) d. (Diana) by Belvedere the 2d, (3126) g. d. by Mr. R. Thornton's Sir Robert, (5176) gr. g. d. by Mr. Matthew Shipman's Young Surprise, (5361).

(3753) FAIRDALE.

(3754) FAIRFAX,
White, calved in 1840, bred by and the property of Mr.

Prentice, Mount Hope, near Albany, U. S. America; got by Sir Thomas Fairfax, (5196) d. (Splendour) by Symmetry, (2723) g. d. by Bedford, jun. (1701) gr. g. d. by Isaac, (1129) gr. gr. g. d. by Whitworth, (1584) gr. gr. gr. g. d. by White Comet, (1582) gr. gr. gr. gr. g. d. by a Son of Kitt, (2179).

(3755) FAIRFAX'S OEY,

Roan, calved in March, 1840, bred by and the property of Mr. Grant Duff, of Eden, Aberdeenshire; got by Lord Carlisle's Viceroy, (5561) d. (Springflower) by Fairfax, (1023) g. d. (Snowdrop) by Snowball, (2648) gr. g. d. by Prince, (1341) gr. gr. g. d. by Honest John late Favourite, (1030) gr. gr. gr. g. d. by a Bull of Mr. R. Colling's.

(3756) FAIRMAN,

Calved in 1840, bred by Mrss. Ibbetson, Bridge Hewick, the property of Mr. J. Ackers; got by Pioneer, (4711) d. (Lucky) by Favourite, (1030) g. d. (Miss Thompson) by Studley Grange, (1483) gr. g. d. by a Son of Sir Dimple.

(3757) FAITHFUL,

Roan, bred by Mr. Dudding, the property of Mr. Allenby; got by A-la-mode, (722) d. (Fancy) by Corporal Trim, (1875) g. d. (Fancy) by Pretender, (2451) gr. g. d. (Beauty) by Taylor's Favourite, (2005) gr. gr. g. d. by Grey Robin, (1090) gr. gr. gr. g. d. by a Brother to Grey Robin, (1090).

(3758) FALCON,

Roan, calved in 1838, bred by Mr. Thomas Chrisp, the property of Mr. Nicholson, Lermel Hill, Berwickshire; got by Borderer, d. (4th Nancy) by George, (2057) g. d. by a Son of Lawnsleeves, (365) gr. g. d. by Barnaby, (1678) gr. gr. g. d. by Mr. Barber's Bull, bought of Mr. Trotter, White House, near Darlington, about the year 1796.

(3759) FANTASTICAL,

Roan, calved in 1835, bred by the Earl of Carlisle; got by Bulmer, (1760) d. (Fan, bred by Mr. Newton) by Harpham, (1098) alias Brother to Mr. John Cattle's Fat Cow, (1744) g. d. (Delicacy, bred by Mr. Francis Dickson) by Ketton, (346) gr. g. d. by Expectation, (247) gr. gr. g. d. by Magnum Bonum, (2882) gr. gr. gr. g. d. by Harry Chapman's Bull, gr. gr. gr. gr. g. d. by Ralph Grimston's Bull, gr. gr. gr. gr. gr. g. d. by a Son of Dalton Duke, (188).

(3760) FANTASTICAL,

Red and white, calved December 22, 1840, bred by and the property of Mr. John Mahard, jun. Cincinnati, U. S. America; got by Napoleon, d. (Duchess) by Denton, (3583) g. d. (Speckled Durham) by Cornplanter, (3492) gr. g. d. (Durham) by Champion.

(3761) FARMER,

Roan, calved April 10, 1838, bred by the late Sir Edward Mostyn; got by Maggot, (2238) d. (Fairmaid) by Thorpe, g. d. by Rockingham, gr. g. d. by Rob Roy, (557) gr. gr. g. d. by Denton, (198) gr. gr. gr. g. d. by Charles, (127).

(3762) YOUNG FARMER,

Roan, calved in 1838, bred by Mr. N. Clark, Urpeth, the property of Mr. Stevenson; got by Farmer, (2001) d. (Jessy) by Charles, g. d. by Snowdrop, (2653) gr. g. d. by Young Remus.

(3763) FARMER,

Red and white, calved December 12, 1839, bred by Mr. Warfield, near Lexington, U. S. America, the property of Mr. Jacob Hughes; got by Oliver, (2387) d. (Paulina) by

Pontiac, (4734) g. d. by Contention, (3479) gr. g. d. by San Martin, (2599) gr. gr. g. d. by Paul Jones, (4661) gr. gr. gr. g. d. by Buzzard, (3253).

(3764) FARMER,

White and roan, calved in 1839, bred by Mr. Majoiy, U. S. America, the property of Mr. Bourne ; got by Superior, (2714) d. (Violet, bred by Mr. F. Rotch) by Patriot, (2412) g. d. (Volage) by Frederick, (2038) gr. g. d. (Yellow Rose) by Young Denton, (963) gr. gr. g. d. (Arabella, bred by Mr. Wetherell) by North Star, (460) gr. gr. gr. g. d. (Aurora) by Comet, (155) gr. gr. gr. gr. g. d. by Henry, (301) gr. gr. gr. gr. gr. g. d. by Danby, (190).

(3765) FARMER,

Red, calved August 10, 1840, bred by Mr. Kemp, the property of Mr. Anderson ; got by Ranunculus, (2479) d. (Isabella) by Albion, (2967) g. d. by Memnon, (2294) gr. g. d. by Ratify, (2481) gr. gr. g. d. by Mr. Leighton's Logic, (4248) gr. gr. gr. g. d. by Mr. Leighton's Radical, (4858).

(3766) FARMERS FAVOURITE,

Roan, calved August 12, 1839, bred by and the property of Earl Howe ; got by Simon, (5135) d. (Patience, bred by Mr. Moor) by Ambo Dexter, (1636) g. d. (Pastime, bred by Major Bower) by Navigator, (1260) gr. g. d. (Pride) by The Dandy, (1507) gr. gr. g. d. (Prime) by Candour, (107) gr. gr. gr. g. d. (Prim) by Marshal Beresford, (415) gr. gr. gr. gr. g. d. (Primrose) by Albion, (14) gr. gr. gr. gr. gr. g. d. (Florette, bred by Mr. Booth) by Shakspeare, (582) gr. gr. gr. gr. gr. gr. g. d. (Old Red Rose) by a Son of the Twin-brother to Ben, gr. gr. gr. gr. gr. gr. gr. g. d. by Twin-brother to Ben, (660) gr. gr. gr. gr. gr. gr. gr. gr. g. d. by Twin-brother to Ben, (660).

(3767) FARNSFIELD,

Roan, calved January 16, 1838, bred by Mr. Houldsworth, Farnsfield, the property of Mr. John Booth, of Kelston, near Louth, Lincolnshire; got by Vanish, (5546) d. (Barnby) by Morpeth, (4511) g. d. by Columella, (904) gr. g. d. by Albion, gr. gr. g. d. by Mr. Seaton's Son of North Star, (459) gr. gr. gr. g. d. by Palmflower, (480) gr. gr. gr. gr. g. d. by Patriot, (486) gr. gr. gr. gr. gr. g. d. by Haughton, (294).

(3768) FAVOURITE,

Roan, calved in 1828, bred by the Marquis of Exeter; got by Emperor, (1014) d. (Norah, bred by Mr. Grant) by Young Favourite, (254) g. d. by Midas, (436) gr. g. d. by Major, (397).

(3769) FAVOURITE,

Bred by Mr. Cook, Stilton, Huntingdonshire; got by Favourite, (3768) d. by Young Albion, (15) g. d. by a Son of North Star, gr. g. d. by Phenomenon, (491) gr. gr. g. d. by Favourite, (252) gr. gr. gr. g. d. by Punch, (531).

(3770) YOUNG FAVOURITE, Mr. Sisson's,

Got by Young Lancaster, (1162) d. bred by Mr. Robinson, of Marsh House, near Stockton-on-Tees.

(3771) FAVOURITE,

Red and white, calved April 11, 1835, bred by Mr. Goodwin, the property of Mr. Miles; got by Comus, (1863) d. (Gaiety) by a Son of Charles, (127) g. d. by Charles, (127).

(3772) FAVOURITE,

Red and white, calved in April, 1836, bred by Mr. R. W. Ashburner; got by Yorkshireman, d. by Young Western

Comet, (1575) g. d. by a Son of Layton, (366) gr. g. d. by Layton, (366) gr. gr. g. d. by Simon, (590).

(3773) FAVOURITE,
Roan, calved in 1837; got by Eclipse, d. (White Rose) by Toneham, (2769) g. d. (Laura) by Cossack, (925) gr. g. d. by Patriot, (486).

(3774) FAVOURITE,
Bred by Mr. Fain; got by Majesty, (2250).

(3775) FAVOURITE,
Red, calved in 1839, bred by the late Mr. Joseph Burtt; got by Viscount, (5571) d. by Coddington Matchem, (3417) g. d. by Cato, (3297).

(3776) FAWDON,
White and red, calved January 18, 1839, bred by Mr. R. Jobson, the property of Mr. Bolden; got by 2d Duke of Northumberland, (3646) d. (Yellow Duchess) by Sultan Selim, (2710) g. d. by Prince Edward, (2462) gr. g. d. by Wellington, (683) alias Rockingham, (560) gr. gr. g. d. Flora of Pitcorthie, bred by General Simson.

(3777) FELDOM,
Red and white, calved in 1836, bred by Mr. Laurence Thompson, the property of Mr. Greathead; got by Cripple, (3518) d. (Strawberry) by Mr. Dale's Bull, bred by Mr. Scroope, g. d. by Duke, a Son of Rob Roy, (557) gr. g. d. by Wellington, (1574) gr. gr. g. d. descended from the Stock of Mr. Thompson, of Girlington.

(3778) FELIX,
Roan, calved April 17, 1836, bred by Mr. Skipworth; got

by Tory, (5507) d. (Red Welcome) by Soldier, (2656) g. d. (Welcome) by Mr. C. Colling's Young Favourite, (254) gr. g. d. by Barmpton, (54) gr. gr. g. d. by Expectation, (247) gr. gr. gr. g. d. by Mr. Ostler's Old Bull.

(3779) FELIX,

Red and white, bred by Mr. E. Lakin, the property of Mr. Watson, of Speckley; got by Powyke, (4743) d. (Fanny) by Powyke Wharfdale, (4748) g. d. (Old Fanny) by Mr. Wallis's Red Bull, (5589) gr. g. d. Daisy.

(3780) FELIX,

Red roan, calved February 12, 1838, bred by Mr. Paley, the property of Mr. Harrison, Lowfields; got by Colonel Cradock's Bouncer, (3196) d. (Clarinda) by Buckingham, (1755) g. d. (Clara) by Election, (1961) gr. g. d. (Young Charlotte) by Pilot, (1319) gr. gr. g. d. (Charlotte, bred by Mr. R. Thornton) by Clarence, (888) gr. gr. gr. g. d. by George, (275) gr. gr. gr. gr. g. d. by Ben, (70) gr. gr. gr. gr. gr. g. d. by the Lame Bull, (358) gr. gr. gr. gr. gr. gr. g. d. by Punch, (531).

(3781) FELIX,

Roan, calved June 14, 1839, bred by Mr. T. Sowerby, the property of Mons. Von Volson; got by Vivian, (5575) d. (Red Rose) by Belvedere the 2d, g. d. by Alive'O, (2995).

(3782) FERGUS,

Roan, calved March 16, 1837, bred by Mr. R. Bagshaw, the property of the Right Hon. Charles Arbuthnot; got by Barrister, (1689) d. (Carmarine) by Magnum Bonum, (2243) g. d. by Pirate, (2431) gr. g. d. (Mermaid) by Goldfinder, (2064) gr. gr. g. d. by Emperor, (243) gr. gr. gr. g. d. by Boughton, (90) gr. gr. gr. gr. g. d. by Crocus.

(3783) FERGUS,

Red and white, calved February 19, bred by Mr. Parkinson, the property of Mr. Oustram; got by a Son of Farmer, (1998) d. (Flora) by Lottery, g. d. by Rufus, gr. g. d. by Cupid, (942) gr. gr. g. d. by Firby, (1040) gr. gr. gr. g. d. by Harold, jun. (1096) gr. gr. gr. gr. g. d. by Favourite, gr. gr. gr. gr. gr. g. d. by Bainton, (48) gr. gr. gr. gr. gr. gr. g. d. bought of Mr. Colling.

(3784) F. F. TOGO,

Roan, calved in May, 1840, bred by the Rev. John Higginson; got by Snowball, (2651) d. (Cicely, bred by Mr. Wiley) by a Son of Milo, (2313) g. d. by a Son of Chance, (868) gr. g. d. (Young Cowslip) by a Son of Phenomenon, (1318) gr. gr. g. d. (Cowslip) by Miracle, (1243) gr. gr. gr. g. d. (Dairymaid) by a Son of Simon, (590).

(3785) FIDDLER,

Got by Paganini, (2405) d. by Mr. Outhwaite's Son of Comet, (155) g. d. by North Star.

(3786) FIDDLER,

Roan, calved in October, 1835, got by Paganini, (2405) d. (Rose) by Miracle, g. d. (My Lady) by ——, gr. g. d. (Red Rose) by North Star, a Son of Young Comet.—*Slaughtered in* 1839.

(3787) FIDDLER or THE FIDDLER,

Got by Paganini, (2405) d. by Highflyer, (2122) g. d. by Whitworth, (1584) gr. g. d. by White Comet, (1582).

(3788) FIDDLER,

Roan, calved June 27, 1840, bred by Mr. R. Smith, Givendale, the property of Mr. Fisher, Ripon; got by Valentine, (5540) d. (Fairy) by Mowthorpe, (2343) g. d.

(Fanny) by Reformer, (2512) gr. g. d. (Florence) by Lindrick, (1170) gr. gr. g. d. by Sir Alexander, (591) gr. gr. gr. g. d. by Star, (618) gr. gr. gr. gr. g. d. by Snowball, (2648) gr. gr. gr. gr. gr. g. d. by Sir Dimple, (594).

(3789) FIELD MARSHAL,

Roan, calved in 1836; got by Sergeant Major, (2611) d. (Duchess) by Prime Minister, (2454) g. d. by Major, (398) gr. g. d. by George, (1067) gr. gr. g. d. by Mr. Ostler's Surprise, (2716) gr. gr. gr. g. d. by Mr. Brown's Bull, of Aldbrough, near Darlington, (820).

(3790) FIGARO,

Roan, calved August 26, 1838, bred by Earl Spencer, sold into France; got by William, (2840) d. (Lily) by Alabaster, (1616) g. d. by Corinthian, (920) gr. g. d. by Ivanhoe, (1131) gr. gr. g. d. by Regent, (544) gr. gr. gr. g. d. by Comet, (155).

(3791) FILHO-DA-PUTA,

Red roan, calved in 1830, bred by Mr. Houldsworth, of Farnsfield; got by Young Baker, (3077) d. by Mr. Baker's Son of Lawnsleeves, g. d. a thorough-bred Short-horn purchased at Mr. Thomas's sale at Chesterfield.

(3792) YOUNG FILHO,

Red and white, calved in 1833, bred by Mr. Houldsworth; got by Filho-da-Puta, d. (Miss Fisher, bred by Mrs. Fisher) by Nimrod, (4571) g. d. by a Son of Blyth Comet, (85) gr. g. d. by Mr. Fisher's Old Red Bull, (3799) gr. gr. g. d. by Mr. Turnell's Red Bull, (1536) gr. gr. gr. g. d. by a Bull out of the North.

(3793) FILLAN,

Red, calved in November, 1839, bred by and the property

of Mr. Torr; got by Ryno, (5044) d. (Maid Marian) by Childers, (1824) g. d. (Abbess) by Comrade, (1860) gr. g. d. by Palmbloom, (4642) gr. gr. g. d. (Graceful) by Grey Robin, gr. gr. gr. g. d. by Young Favourite, (254).

(3794) FINANCIER,
Bred in the U. S. America; got by Commodore.

(3795) FINBOROUGH,
Roan, calved in December, 1838, bred by Mr. Saville, Bocking, Essex, the property of Mr. C. Boby; got by Cottesmore, (3505) d. (Fairmaid, bred by Mr. R. W. Baker) by Sheridan, (2616) g. d. (Cottesmore Ellen) by Gainsborough, (2045) gr. g. d. (Fair Ellen) by Eclipse, (1598) gr. gr. g. d. (Burleigh) by Crispin, (174).

(3796) FINNINGLEY,
Got by Uptaker, (5534) d. by Miracle, (2320) g. d. by Fitz Remus, (2025) gr. g. d. by Whitworth, (695) gr. gr. g. d. by Charles, (127).

(3797) FIREMAN,
Roan, calved January 4, 1839, bred by Sir Charles Tempest, the property of Mr. Scotson; got by Berryman, (3143) d. (Fiery) by Mr. Allison's Danby, (1900) g. d. by Mrs. Wilkinson's Bull, (2838) gr. g. d. bred by Mr. Leonard Carter, of Applegarth.

(3798) FIRST STONE HILL BULL,
Bred by Mr. C. Colling; got by a Son of Favourite, (252).

(3799) Mr. FISHER'S OLD BULL,
Got by Mr. Turnell's Bull, d. by the First Stone Hill

Bull, (3798) g. d. by a Bull of Mr. Cornforth's, or descended from a Bull of Mr. Cornforth's, of Barforth.

(3800) FITZALN,

Roan, calved in 1837, bred by Mr. Thomas Chrisp, the property of Mr. James Thomson, New South Wales; got by Regent, (2517) d. by Wellington, (2824) g d. by a Son of St. Albans, (2584) gr. g. d. by a Son of Lawnsleeves, (365) gr. gr. g. d. by Barnaby, (1678).

(3801) FITZ CHARLES,

Roan, calved July 26, 1840, bred by Mr. Whitaker, the property of Mr. Fawkes; got by Sir Thomas Fairfax, (5196) d. (Camilla) by Plato, (2433) g. d. (Cherry, bred by Mr. Cattley) by Regent, (2518) gr. g. d. (Mulberry) by Isaac, (1129) gr. gr. g. d. by Whitworth, (1584) gr. gr. gr. g. d. by White Comet, (1582) gr. gr. gr. gr. g. d. by a Son of Mr. Charge's Kitt.

(3802) FITZCLARENCE,

White, calved January 18, 1840, bred by Mr. Whitaker, the property of Mr. Fawkes; got by Sir Thomas Fairfax, (5196) d. (Strawberry) by Sir Alexander, (591) g. d. by Young Dimple, (971) gr. g. d. by Snowball, (2648) gr. gr. g. d. by Layton, a Son of Mr. Charge's Grey Bull, (872).

(3803) FITZ EUSTACE,

White, calved in December, 1839, bred by Mr. Wiley, the property of Mr. Serjeantson, River Plenty, Port Philip, New South Wales; got by the Earl of Carlisle's Marmion, (4379) d. (Lilla) by Belshazzar, (1704) g. d. (Flora) by Columella, (904) gr. g. d. (Lady, bred by Major Rudd) by North Star, (459) gr. gr. g. d. by Petrarch, (488) gr. gr. gr. g. d. (Countess, bred by Mr. C. Colling) by Cupid, (177)

gr. gr. gr. gr. g. d. (Lady) by Grandson of Bolingbroke, (280) gr. gr. gr. gr. gr. g. d. (Phœnix) by Foljambe, (263) gr. gr. gr. gr. gr. gr. g. d. (Favourite, bred by Mr. Maynard) by Mr. R. Alcock's Bull, (19) gr. gr. gr. gr. gr. gr. gr. g. d. by Mr. Jacob Smith's Bull, gr. gr. gr. gr. gr. gr. gr. gr. g. d. by Mr. Jolly's Bull.

(3804) FITZ HERBERT,

Red and white, calved May 5, 1840, bred by Mr. Whitaker, the property of Mr. Fawkes; got by Sir Thomas Fairfax, (5196) d. (Hortense) by Albion, (2969) g. d. (Bonnyface) by Charles, (1814) gr. g. d. by Red Star, (4911) a Son of Mr. Raine's Wonder, gr. gr. g. d. by Chance, (1806) gr. gr. gr. g. d. by Shipperley, (5120).

(3805) FITZ IVOR,

Roan, calved in 1836, bred by Mr. Beasley, Chapel Brampton, the property of Mr. Wood; got by Mac Ivor, (2237) d. (July) by Northern Light, (1280) g. d. (Juliet) by Stamford, (1476) gr. g. d. by Blyth, (797) gr. gr. g. d. by Wellington, (684) gr. gr. gr. g. d. by Phenomenon, (491) gr. gr. gr. gr. g. d. by Favourite, (252) gr. gr. gr. gr. gr. g. d. by Favourite, (252).

(3806) FITZ JAMES,

Red, calved February 17, 1840, bred by Mr. Whitaker, the property of Mr. Fawkes; got by Sir Thomas Fairfax, (5196) d. (Gilliver) by Young Colling, (1843) g. d. (Lingcropper) by Remus, (550) gr. g. d. (Pink) by Sedbury, (1424) gr. gr. g. d. (Beauty) by Hollings, (2131) gr. gr. gr. g. d. (Lingcropper) by Partner, (2409) gr. gr. gr. gr. g. d. by Mr. Hutton's Bull, (2145) gr. gr. gr. gr. gr. g. d. by Marske, (418) gr. gr. gr. gr. gr. gr. g. d. bought of Mr. R. Alcock.

(3807) FITZ MAURICE,

Roan, calved March 31, 1840, bred by Mr. Whitaker, the property of Mr. Fawkes; got by Sir Thomas Fairfax, (5196) d. (Lady Mary, bred by Mr. W. Smith) by Mercury, (2301) g. d. (Laurustina) by Grazier, (1085) gr. g. d. (Miss Cropper) by Rob Roy, (557) gr. gr. g. d. by Barmpton, (54) gr. gr. gr. g. d. by Expectation, (247).

(3808) FITZROY,

Dark red, calved April 5, 1834; got by Monarch, (2326) d. by Regent, (544) g. d. by Blyth Comet, (85) gr. g. d. by Neswick, (1266).

(3809) FITZROY,

Roan, calved March 15, 1838, bred by Mr. Jno. Radcliffe, the property of Mr. Hopper; got by Cyrus, (3538) d. (Butterfly) by Bedford, jun. (1701) g. d. by Luck's-all, (2230) gr. g. d. by Mr. Mason's Son of Farmer, (251) gr. gr. g. d. from the stocks of Messrs. Mason and Charge.

(3810) FITZ WILLIAM,

Roan, calved November 20, 1838, bred by and the property of Mr. Musson, Colsterworth; got by Mac Ivor, (2237) d. (Maroon) by a Son of Emperor, (1014) g. d. by Emperor, (1014).

(3811) FITZ WILLIAM,

Roan, calved July 10, 1839, bred by Mr. Whitaker, the property of Mr. Fox, Bramham Park; got by Sir Thomas Fairfax, (5196) d. (Woodnymph) by Sir Walter, (2653) g. d. (Elvira) by Reformer, (2503) gr. g. d. by Snowdrop, (2653) gr. gr. g. d. by Wellington, (2824) gr. gr. gr. g. d. by Midas, (435) gr. gr. gr. gr. g. d. by Orion, (470) gr. gr. gr. gr. gr. g. d. by Traveller, (655) gr. gr. gr. gr. gr. gr. g. d. by Bolingbroke, (86).

(3812) FITZWILLIAM,

Roan, calved November 26, 1839, bred by Mr. Thompson, Armin, the property of Mr. Watson, Seaton Ross ; got by Wentworth, (5631) d. (Lady Betty, jun.) by Ebor, (997) g. d. (Lady Betty, bred by Mr. Alderson) by Leopold, (373) gr. g. d. (Lady Byram) by Wynyard, (703) gr. gr. g. d. by Badsworth, (47).

(3813) FITZ WILLIAM,

Roan, calved in May, 1840, bred by Mr. Dudding, the property of Mr. Cropper ; got by Plenipo, d. (Fancy) by Corporal Trim, (1875) g. d. (Fancy) by Pretender, (2451) gr. g. d. (Beauty) by Taylor's Favourite, (2005) gr. gr. g. d. by Grey Robin, (1090) gr. gr. gr. g. d. by a Brother to Grey Robin, (1090).

(3814) FLAMBEAU,

Red roan, calved July 14, 1839, bred by Earl Spencer, sold into France ; got by Roman, (2651) d. (Cant) by Mercury, (2301) g. d. (No. 25, bred by Mr. Mason) by Richard, (1376) gr. g. d. by Jupiter, (342) gr. gr. g. d. by Charles, (127) gr. gr. gr. g. d. by Windsor, (698) gr. gr. gr. gr. g. d. by Chilton, (136) gr. gr. gr. gr. gr. g. d. by Colonel, (152).

(3815) FLAMBEAU,

Red roan, calved July 3, 1840, bred by and the property of Mr. Yorke, Thrapston ; got by Fopling, (3821) d. (Juno) by Coxcomb, g. d. (Juliet) by Juniper, (2165) gr. g. d. (Jasmine) by Midas, gr. gr. g. d. by Boughton, (90).

(3816) FLODDEN 2d,

Got by Archibald, (1652) d. (Fairy 1st, bred by Mr. Grey) by Buonaparte, (1762) d. (Fantasie) by a Son of Satellite, (1420) gr. g. d. by Mr. Mason's ———, gr. gr. g. d. by

Marquis, (407) gr. gr. gr. g. d. by Chilton, (136) gr. gr. gr. gr. g. d. by Ben, (70).

(3817) FLORIST,

Roan, calved May 30, 1837, bred by Earl Spencer, the property of the Duke of Richmond; got by William, (2840) d. (Lily) by Alabaster, (1616) g. d. by Corinthian, (920) gr. g. d. by Ivanhoe, (1131) gr. gr. g. d. by Regent, (544) gr. gr. gr. g. d. by Comet, (155).

(3818) FOLLYFOOT,

Got by Aid-de-Camp.

(3819) FOLO,

Calved April 24, 1837, bred by and the property of Mr. Skipworth; got by Talbot, d. (Famous) by Soldier, (2656) g. d. (Fortune) by Mr. C. Colling's Young Favourite, (254) gr. g. d. (Diana, bred by Mr. R. Colling) by Young Barmpton, (55) gr. gr. g. d. (Young Dinsdale) by Wellington, (680) gr. gr. gr. g. d. (Dinsdale) by Phenomenon, (491) gr. gr. gr. gr. g. d. by Favourite, (252).

(3820) FOP,

Roan, calved January 9, 1836, bred by the Right Hon. C. Arbuthnot; got by Woodford, (2854) d. (Gaudy) by Rufus, (2576) g. d. by Young Lancaster, (1162) gr. g. d. by Mr. Mason's Merlin, (429) gr. gr. g. d. by Alfred, (23) gr. gr. gr. g. d. by Windsor, (698) gr. gr. gr. gr. g. d. by Cupid, (177) gr. gr. gr. gr. gr. g. d. by Suworrow, (636).

(3821) FOPLING,

Roan, calved February 26, 1838, bred by Mr. Yorke, Thrapston, the property of Mr. Hincks, Breckenbrough, near Thirsk; got by Fop, (3820) d. (Comely, bred by the

Right Hon. Charles Arbuthnot) by Oliver, (2386) g. d. by Mentor, (426) gr. g. d. by a Son of Favourite, (252) gr. gr. g. d. by Windsor, (698).

(3822) YOUNG FORESTER,
Got by Forester, (1055).

(3823) FORESTER,
Roan, calved in 1836, bred by Mr. Robert Woodhouse; got by Otterington, (2399) d. (Clara) by Young Fairfax, (1991) g. d. (Quenilda) by Fairfax, (1023) gr. g. d. (Beauty) by Hewick, (1111) gr. gr. g. d. by Young Dimple, (971) gr. gr. gr. g. d. by Duke, alias Young Comet, (905).

(3824) FORESTER,
Roan, calved in 1839, bred by Mr. Hall, Kiveton Park, the property of Mr. Spurr, Wigthorpe; got by Chieftain, d. (Favourite) by Ambassador, (3008) g. d. by Majesty, gr. g. d. (Green Mantle) by Mariner, gr. gr. g. d. (Magdalen) by Regent, (544) gr. gr. gr. g. d. (Miss Martin) by Mr. Scott's Neswick, gr. gr. gr. gr. g. d. by Mr. Short's Fanatic, gr. gr. gr. gr. gr. g. d. by Mr. Dyson's Old Roan Bull, gr. gr. gr. gr. gr. gr. g. d. by Meynell, (1229) by Barningham, (56).

(3825) FORESTER,
Roan, calved April 13, 1839, bred by Mr. John Woodhouse, the property of Mr. Whitton, Lowfields, near Catterick; got by Sir Robert, d. (Duchess) by Duke of Norfolk, (1939) g. d. (Nonsuch) by Reformer, (2512) gr. g. d. (Red Lady) by Mr. Judson's Son of Warlaby, (672) gr. gr. g. d. by Young Comet, (905) gr. gr. gr. g. d. by Mr. Harrison's Son of Windsor, (698) gr. gr. gr. gr. g. d. by Layton, a Son of Mr. Charge's Grey Bull, (872) gr. gr. gr. gr. gr.

g. d. by Eclipse, a Son of Mr. James Brown's White Bull, (98).

(3826) FORESTER,

Roan, calved March 30, 1840, bred by Mr. R. Smith, Givendale; got by Valentine, (5540) d. (Fancy) by Mowthorpe, (2343) g. d. (Flora) by Hubback, (2142) gr. g. d. (Florence) by Lindrick, (1170) gr. gr. g. d. by Sir Alexander, (591) gr. gr. gr. g. d. by Star, (618) gr. gr. gr. gr. g. d. by Snowball, (2648) gr. gr. gr. gr. gr. g. d. by Sir Dimple, (594).

(3827) FORTUNATUS,

Roan, calved March 8, 1840, bred by Earl Brownlow, the property of Mr. Saulby, near Spilsby; got by Thorp, (2757) d. (Frolic) by Fitz Edmund, (2023) g. d. (Sweetbrier) by Columella, (904) gr. g. d. by Shakspeare, (1429) gr. gr. g. d. by Blyth Comet, (85) gr. gr. gr. g. d. by Neswick, (1266) gr. gr. gr. gr. g. d. by Mr. R. Colling's Son of Favourite, (252).

(3828) FOUNDLING, Earl Beauchamp's,

Red and white, calved September 20, 1831, bred by Mr. Clark, of Hellaby; got by Topper, d. by Rectifier, g. d. by Protector.

(3829) FOUNDLING,

Dark roan, calved October 8, 1840, bred by Mr. S. O. Priestley, Trefan; got by Robin Goch, (4966) d. (Mistletoe) by Martin, (2279) g. d. (Minx, bred by the Rev. Henry Berry) by Wharfdale, (1578) gr. g. d. (Minna) by Nestor, (452) gr. gr. g. d. (Minerva, bred by Mr. Whitaker) by Harold, (291) gr. gr. gr. g. d. (Mary) by Meteor, (432) gr. gr. gr. gr. g. d. (Magdalena, bred by Mr. C. Colling) by Comet, (155) gr. gr. gr. gr. gr. g. d. by Cupid, (177).—*Dead.*

(3830) FRANCISCO,

Bred by Mr. Pym; got by Frank, (3831) d. (Lady Lancaster) by Spectator, (2688) g. d. by Woldsman, gr. g. d. by Albion, gr. gr. g. d. by Lancaster, gr. gr. gr. g. d. by Windsor, gr. gr. gr. gr. g. d. by Comet.

(3831) FRANK,

Got by Spectator, (2688) d. (Young Hebe) by Sir Roger-de-Coverley, (5187).

(3832) FRANK,

Roan, calved June 25, 1839, bred by Mr. Dawson, Gronant, the property of Mr. R. Dawson; got by Henwood, (2114) d. (Woodlass, bred by Mr. Smith) by Rolla, (2557) g. d. by Vendor, (2797) gr. g. d. by Reform, (1361) gr. gr. g. d. Old Daisy.

(3833) FRANKLAND,

Red and white, calved in October, 1839, bred by Mr. Spearman; got by Newton, (2367) d. (Sweetbrier) by Matchem, (2281) g. d. by Sir Alexander, (591) gr. g. d. by Marske, (418) gr. gr. g. d. by Lancaster, (360) gr. gr. gr. g. d. by North Star, (459) gr. gr. gr. gr g. d. by Favourite, (252) gr. gr. gr. gr. gr. g. d. by Punch, (531).

(3834) FRANKLIN,

Bred in the U. S. America; got by Matchem, (2283) d. (Illustrious, bred by Mr. Crofton) by Emperor, (1974) g. d. (Peeress) by Snowdrop, (2653) gr. g. d. (Countess) by Sir Charles, (593) gr. gr. g. d. (Princess) by St. Albans, (2584) gr. gr. gr. g. d. (Blossom) by Cupid, (177) gr. gr. gr. gr. g. d. by Simon, (590) gr. gr. gr. gr. gr. g. d. by Punch, (531) gr. gr. gr. gr. gr. gr. g. d. by Bolingbroke, (86).

(3835) FREDERICK,

Roan, calved in 1830, bred by Mr. James Appleton, Hemlington; got by Reviewer, (1374) d. (Daffodil) by Young Lancaster, (1162) g. d. by Alfred, (23) gr. g. d. by Windsor, (698) gr. gr. g. d. by Mr. R. Colling's own Brother to Ben, (70).

(3836) YOUNG FREDERICK,

Red and white, calved in 1835, bred by Mr. W. Bartholomew; got by Sir Walter, (1459) d. by Mr. Skipworth's Favourite.

(3837) FREDERICK,

Roan and white, calved February 15, 1835, bred by Mrs. Strickland, Apperley Court, the property of Mr. Bowly, Siddington; got by Marquis, (2271) d. (Frisky) by Sir Stephen, (1456) g. d. (Fancy, bred by Mr. Strickland) by Eclipse, (237) gr. g. d. (Young Ruby) by Cecil, (120) or Clifton, (147) gr. gr. g. d. (Ruby, bred by the late Sir Geo. Strickland) by Boynton Dun, (1737) gr. gr. gr g. d. (Royal) by Ben, (70) gr. gr. gr. gr. g. d. Queen, bought of Mr. Thompson, of Darlington, about the year 1790.

(3838) FREDERICK,

Roan, calved in April, 1838, bred by Mr. Hobson, Cross House, the property of Mr. Pickhall; got by Sillery, (5131) d. (Matron, bred by Mr. Burrow) by Champagne, (3317) g. d. (Young Kitty) by Young Western Comet, (1575) gr. g. d. (Dora) by Diamond, (205) gr. gr. g. d. (Kitty, bred by Mr. Gibson, of Quernmore Park) by Mr. Charge's ———.

(3839) FREDERICK,

Roan, calved December 2, 1838, bred by Mr. Beauford,

the property of Messrs. Brunt; got by Othello, (4631) d. (Catherine, bred by the Hon. J. B. Simpson) by Silkworm, (5129) g. d. (Valentine) by Juniper, (1145) gr. g. d. (Queen) by Ketton, (346) gr. gr. g. d. (Young Stella) by Charles, (127) gr. gr. gr. g. d. (Stella, bred by Colonel Trotter) by Mr. Colling's Son of Favourite, (252) gr. gr. gr. gr. g. d. by a Son of Favourite, gr. gr. gr. gr. gr. g. d. by Favourite, (252).

(3840) FREDERICK,

Roan, calved June 16, 1839, bred by and the property of Mr. Kemp; got by Ranunculus, (2479) d. (Frances) by Albion, (2967) g. d. by Ratify, (2481) gr. g. d. by Logic, (4248) gr. gr. g. d. by Radical, (4858).

(3841) FREDERICK,

Roan, calved April 30, 1840, bred by and the property of Mr. Dawson, Gronant; got by Henwood, (2114) d. (Fenelle) by Norfolk, (2377) g. d. (Frederica, bred by Mr. Whitaker) by Frederick, (1060) gr. g. d. (Western Lady) by Western Comet, (689) gr. gr. g. d. by Western Comet, (689) gr. gr. gr. g. d. by Western Comet, (689) gr. gr. gr. gr. g. d. (Haughton) by a Son of Favourite, (252).

(3842) FREEBOOTER,

Red and white, calved August 31, 1840, bred by and the property of Mr. Bainbridge; got by Premier, (2449) d. (Fatima 2d, bred by Mr. Grey) by Sir Francis, (2625) g. d. (Fantasie) by a Son of Satellite, (1420) gr. g. d. by Mr. Mason's ———, gr. gr. g. d. by Marquis, (407) gr. gr. gr g. d. by Chilton, (136) gr. gr. gr. gr. g. d. by Ben, (70).

(3843) FREEMAN,

Bred by Mr. Ostler; got by Soldier, (2656) d. by Rival,

(553) g. d. by Surprise, (2716) gr. g. d. by Aylesby, (44) gr. gr. g. d. by Barningham, (56).

(3844) YOUNG FREEMASON,
Got by Freemason, (1064).

(3845) FRENCHFIELD,
White, calved January 10, 1840, bred by and the property of Mr. Thos. Fain, Frenchfield ; got by Archibald, (1652) d. (Empress) by Baronet, (1686) g. d. (Nonpareil, bred by Mr. Buston) by Wellington, (2824) gr. g. d. by Thorpe, (1515) gr. gr. g. d. by Styford, (629) gr. gr. gr. g. d. by the Lame Bull, (358).

(3846) FRENZY,
White, calved in 1837, bred by Mr. Freer, of Ganthorpe, the property of the Earl of Carlisle ; got by Rockingham, (2550) d. by Vachamour, (2785) late Amor, (747) g. d. by Shylock, (2622).

(3847) FRIAR TUCK,
Red, calved in October, 1838, bred by Mr. Torr, the property of Mr. Mawer ; got by Ormsby, (4621) d. (Maid Marian) by Childers, (1824) g. d. (Abbess) by Comrade, (1860) gr. g. d. by Palmbloom, (4642) gr. gr. g. d. (Graceful) by Grey Robin, gr. gr. gr. g. d. by Young Favourite, (254).

(3848) FRIAR TUCK,
Calved in 1840, bred by and the property of Sir Charles Knightley ; got by Little John, (4232) d. (Pearl, bred by the Right Hon. Charles Arbuthnot) by Rufus, (2576) g. d. (Ruby, bred by Mr. Parker) by Wellington, (683) gr. g. d. by Windsor, (698) gr. gr. g. d. by Windsor, (698) gr. gr. gr. g. d. by own Brother to North Star, (459).

(3849) FRICKLEY,

Roan, calved in 1833, bred by Lord Feversham, late the property of the Rev. T. C. R. Read, Frickley Hall, near Doncaster; got by Young Grazier, (3928) d. (Rebecca) by Matilda's Son of Emperor, (4432) g. d. (Nonpareil) by Parrington, (4653) gr. g. d. (Beauty) by Baron, (58) gr. gr. g. d. by Wellington, (680) gr. gr. gr. g. d. (Moss Rose, bred by Mr. R. Colling) by Favourite, (252) gr. gr. gr. gr. g. d. (Red Rose) by Favourite, (252) gr. gr. gr. gr. gr. g. d. by Punch, (531) gr. gr. gr. gr. gr. gr. g. d. by Foljambe, (263) gr. gr. gr. gr. gr. gr. gr. g. d. by Hubback, (319).

(3850) FULBECK.

(3851) FULTHORP,

Roan, got by a Grandson of Waterloo.

(3852) FURY,

Roan, calved April 8, 1839, bred by and the property of Mr. Gilbert, Hexgreave Park; got by Young Baronet, (3098) d. (White Lady) by a Son of Chilton, (137) g. d. by a Son of Hermit, gr. g. d. by a Son of Blyth Comet.

(3853) GAINFORD 2d,

Red and white, the property of Mr. Dudding; got by Magnum Bonum, (2243) d. by Rob Roy, (557) g. d. by Young Rockingham, (2547) gr. g. d. by North Star, (460) gr. gr. g. d. by Denton, (198) gr. gr. gr. g. d. by Ladrone, (353) gr. gr. gr. gr. g. d. by Henry, (301).

(3854) YOUNG GAINFORD,

Red and white, calved in 1836, bred by the Earl of Lonsdale, the property of Mr. Fawcett, Scaleby; got by Gainford, (2044) d. (Cherry, bred by Mr. Calvert) by Samson,

(5080) g. d. by Morpeth, gr. g. d. by Lonsdale, (379) gr. gr. g. d. (Dairy) by Irishman, (329).

(3855) YOUNG GAINFORD,

Red and white, calved April 1, 1840, bred by and the property of Mr. Crofton; got by Gainford, (2044) d. (Rosebud) by Emperor, (1974) g. d. by Barmpton, (1677) gr. g. d. by St. Albans, (2584) gr. gr. g. d. by Simon, (590) gr. gr. gr. g. d. by Pope.

(3856) GALEN,

Red roan, calved July 1, 1840, bred by Earl Spencer, the property of Mr. Crump; got by Sweetwilliam, (5368) d. (Cassandra) by William, (2840) g. d. (No. 25) by Richard, (1376) gr. g. d. by Jupiter, (342) gr. gr. g. d. by Charles, (127) gr. gr. gr. g. d. by Windsor, (698) gr. gr. gr. gr. g. d. by Chilton, (136) gr. gr. gr. gr. gr. g. d. by Colonel, (152).

(3857) GALEWOOD,

Red roan, calved March 16, 1840, bred by Mr. Atkinson, Ewart, the property of Mr. Scott, Hawick, Roxburghshire; got by Bowmont, (3200) d. (Nanny) by Reformer, (2507) g. d. by Ewart, (1987) gr. g. d. by Neptune.

(3858) GAMBLER,

Roan, calved in 1837, bred by Mr. Edwards, the property of Mr. Thomas Jackson, Barwick Hall, Westmoreland; got by Ganthorpe, (2049) d. by Paul Pry, (2413) g. d. by Malbro', (1189) gr. g. d. by Ebor, (996) gr. gr. g. d. by Baronet, (775) gr. gr. gr. g. d. by North Star, (459) gr. gr. gr. gr. g. d. bred by Mr. R. Colling.

(3859) GAMESTER,

Roan, calved in 1840, bred by and the property of Mr.

Robson, Cadeby; got by Eastthorpe, (1947) d. (Gratitude) by Prince Comet, (1342) g. d. by Count, (170) gr. g. d. by Prince of Waterloo, (528).

(3860) YOUNG GANTHORPE,

Red and white, calved in September, 1836, bred by Mr. Edwards, the property of Mr. Iles; got by Ganthorpe, (2049) d. (Foggathorpe) by Malbro', (1189) g. d. (Rosebud) by Ebor, (997) gr. g. d. (Tulip) by Regent, (546) gr. gr. g. d. (Primrose, bred by Mr. Seaton) by North Star, (459) gr. gr. gr. g. d. by Mr. R. Colling's White Bull (3421) gr. gr. gr. gr. g. d. bred by Mr. R. Colling.

(3861) GANTON,

Red and white, calved in 1833, bred by Lord Feversham; got by Young Grazier, (3928) d. (Favourite) by Parrington, (4653) g. d. by Baron, (58) gr. g. d. by Windsor, (698).

(3862) GARNET,

Red and white, calved in April, 1839, bred by Mr. Lakin, the property of Mr. J. Grice; got by Powyke Emperor, (4745) d. (Gaudy) by Powyke Wharfdale, (4748) g. d. (Old Gaudy) by ——, gr. g. d. (Snowball) by Wallis's Roan Bull, (5590) gr. gr. g. d. (Filpail) by Jolly's Bull, (4116).

(3863) GARRICK,

Red and white, calved June 26, 1838, bred by Mr. Edge, the property of Captain Thornhill; got by Eastwood, (3680) d. (Gem) by Kilnshaw, (2175) g. d. (Emerald, bred by Mr. Smith, West Rasen) by Premier, (2448) gr. g. d. by Soldier, (2656) gr. gr. g. d. by Grey Robin, (1090) gr. gr. gr. g. d. by Barmpton, (54) gr. gr. gr. gr. g. d. by Aylesby, (44) gr. gr. gr. gr. gr. g. d. by Mr. R. Colling's White Bull.

(3864) Mr. M. GARTHORN'S BULL,
Of Emm's Hill,

Bred by Mr. Atkinson, of Smelthouse ; got (supposed) by Cripple, d. (bred by Mr. George Angus, of Styford) by a Bull of Mr. Jobling's.

(3865) GAY LAD,

Roan, calved in 1839, bred by Mr. Bosville ; got by Magic, (2881) d. (Eastern Gaiety, bred by Mr. R. Earnshaw) by Franklin, (2036) g. d. (Roall Gaiety) by Herod, (308) gr. g. d. (Gaiety, bred by Mr. Earnshaw) by Harold, (291) gr. gr. g. d. (Helen) by Twin-brother to Count, (170) gr. gr. gr. g. d. by Badsworth, (47) gr. gr. gr. gr. g. d. by Badsworth, (47) gr. gr. gr. gr. gr. g. d. by Driffield, (223) gr. gr. gr. gr. gr. gr. g. d. by Badsworth, (47) gr. gr. gr. gr. gr. gr. gr. g. d. by Twin-brother to Ben, (660).

(3866) YOUNG GENERAL,

Bred by Mr. W. Benn, Middleton Place, Bootle ; got by General, (272).

(3867) GENERAL,

Roan, calved in 1832, bred by the Earl of Lonsdale ; got by Young Cumberland, (3526) d. (Sly) by Magician, (1184) g. d. (Jane) by Hill, (309) gr. g. d. (Bridget) by Marquis, (407) gr. gr. g. d. (Jessamy) by Chilton, (136) gr. gr. gr. g. d. Old Grace.

(3868) GENERAL,

Got by Warrior, (673) d. by Marshal Beresford, (415).

(3869) GENERAL,

Got by Priam, (2452) d. by Young Matchem, (2282) g. d. by a Son of Pilot, (496) gr. g. d. by Mr. Wyvill's Bull.

(3870) GENERAL the 2d,
Red and white, calved May 29, 1838, bred by the Earl of Lonsdale, the property of Mr. Birrill; got by Gainford, (2044) d. (Mayflower, bred by Mr. Bolden) by Election, (1961) g. d. by Barmpton, (54) gr. g. d. by Whitenose, (692) gr. gr. g. d. by George, (275) gr. gr. gr. g. d. by Ben, (70) gr. gr. gr. gr. g. d. by Favourite, (252) gr. gr. gr. gr. gr. g. d. by Chapman's Son of Punch, (122).

(3871) GENERAL,
Red and white, calved January 12, 1839, bred by Mr. R. Jobson, the property of Mr. Lee Norman, Ireland; got by 2d Duke of Northumberland, (3646) d. (Young Anna Maria) by Sultan Selim, (2710) g. d. (Anna Maria) by Boreas, (810) gr. g. d. (Miss Ann) by a Grandson of Chilton, (136) gr. gr. g. d. by a Son of Chilton, (136) gr. gr. gr. g. d. by Young Star, (619).

(3872) GENERAL,
Red, calved May 26, 1840, bred by and the property of Mr. Crofton; got by Gainford, (2044) d. (Gaudy) by Monarch, (2326) g. d. by Cato, (119) gr. g. d. by Whitworth, (695).

(3873) GENERAL,
Roan, calved in 1840, bred by and the property of Mr. Laurence Thompson; got by Prince Talleyrand, (4829) d. (Strawberry) by Mr. Dale's Bull, (3545) g. d. by Duke, a Son of Rob Roy, (557) gr. g. d. by Wellington, (1574) gr. gr. g. d. descended from the Stock of Mr. Thompson, of Girlington.

(3874) GENERAL CHASSE,
Roan, calved in 1834, bred by Mr. Maynard; got by

Young Matchem, (2282) d. (Amelia) by Sir Thomas, (2636) g. d. by Frederick, (1060) gr. g. d. (Nonsuch, bred by Mr. Whitaker) by Harold, (291) gr. gr. g. d. (Golden Pippin, bred by Mr. R. Colling) by North Star, (459) gr. gr. gr. g. d. (Beauty) by Favourite, (252) gr. gr. gr. gr. g. d. (Beauty) by Favourite, (252) gr. gr. gr. gr. gr. g. d. (Beauty) by Favourite, (252) gr. gr. gr. gr. gr. gr. g. d. (the dam of Punch, 531) by Broken Horn, (95) gr. gr. gr. gr. gr. gr. gr. g. d. bred by Mr. Best, of Manfield.

(3875) GENERAL GERARD,

Spotted red and white, calved in February, 1839, bred by Mr. W. Raine, sold to Mons. G. L. St. Marie, France; got by Magnum Bonum, (2243) d. (Young Sally) by Rob Roy, (557) g. d. (Old Sally) by Young Rockingham, (2547) gr. g. d. by North Star, (460) gr. gr. g. d. by Denton, (198) gr. gr. gr. g. d. by Ladrone, (353) gr. gr. gr. gr. g. d. by Henry, (301).

(3876) GENERAL PICTON,

Roan, calved in May, 1838, bred by Mr. Raine, jun. Morton Tynemouth, the property of Mr. James Walker, Fintray, Aberdeenshire, Scotland; got by Acmon, (1606) d. (Young Denton) by Rockingham, (2547) g. d. by Denton, (198) gr. g. d. by Ladrone, (353) gr. gr. g. d. by Henry, (301) gr. gr. gr. g. d. by Danby, (190).

(3877) GEORGE,

Got by George, (276) d. by Blyth Comet, (85).

(3878) GEORGE,

Roan, calved May 5, 1834, bred by Mr. Goodwin; got by Anthony, (1640) d. (Gaiety) by a Son of Charles, (127) g. d. by Charles, (127).

(3879) GEORGE, Mr. Gilliat's,
Got by George.

(3880) GEORGE,
Roan, calved April 30, 1837, bred by Mr. Dawson, Gronant, the property of Mr. Williams; got by Count, (1884) d. (Mona) by Cymro, (1898) g. d. (Model, bred by Mr. Codd, of Holton) by A-la-mode, (725) gr. g. d. by Major, (398) gr. gr. g. d. by Major, (397) gr. gr. gr. g. d. by a Bull of Mr. Brown's, of Aldbrough.

(3881) GEORGE,
White, calved June 12, 1839, bred by Mr. Kemp, the property of Mr. Bingham; got by Ranunculus, (2479) d. (Crocus) by Memnon, (2294) g. d. by Ratify, (2481) gr. g. d. by Logic, (4248) gr. gr. g. d. by Radical, (4858).

(3882) GEORGE,
White, calved July 20, 1839, bred by and the property of Mr. Crisp, Gedgrave Hall; got by Vulcan, (5580) d. Celia, bred by the Duke of Cleveland.

(3883) GEORGE,
Roan, calved September 1, 1839, bred by and the property of Mr. Dinning; got by Mr. Crofton's Constellation, (3474) d. (Premium) by Regent, (2517) g. d. by Mr. Dinning's Bull, (973) gr. g. d. by Young Lancaster, (361).

(3884) GEORGE,
Roan, calved April 15, 1840, bred by Messrs. Bell, Kirkleavington, the property of Mr. Etches; got by Cleveland Lad, (3407) d. (Fletcher 2d) by Belvedere, (1706) g. d. by a Son of Young Wynyard, (2859) gr. g. d. descended from Mr. James Brown's Red Bull, (97).

(3885) YOUNG GEORGE,

Bred by Mr. Watson, Wauldby; got by George, (276) d. by Rockingham.

(3886) YOUNG GEORGE,

Roan, calved in 1840, bred by and the property of Mr. D. P. Walesby; got by Belvedere the 4th, (3130) d. (Red Rose) by a Son of Cossack, g. d. by Mr. Codd's Old George.

(3887) GEORGE THE THIRD.

(3888) GEORGE III.

Light roan, calved June 4, 1839, bred by Mr. Whitaker, the property of Mr. S. Orr, Coleraine, Ireland; got by Prince of Northumberland, (4826) d. (Graceville) by Hubback, (2142) g. d. (Germanville) by Son of Young Warlaby, (2812) gr. g. d. by Imperial, (2151) gr. gr. g. d. (supposed) by Young Comet, (905).

(3889) GERANIUM,

White, calved June 8, 1839, bred by Mr. Goodwin, the property of the Rev. C. F. Annesley; got by Sportsman, (5304) d. (Gaudy) by Mr. J. Cattle's Matchem, (4412) g. d. (Gaiety) by a Son of Charles, (127) gr. g. d. by Charles, (127).

(3890) GILBERT,

Roan, calved in November, 1839, bred by Mr. Spearman; got by Cæsar, (3260) d. (Harriet) by Young Magog, (2247) g. d. (Violet) by Cupid, (1895) gr. g. d. by St. Albans, (2584) gr. gr. g. d. by Layton, (366) gr. gr. gr. g. d. by a Son of Cripple, (171) gr. gr. gr. gr. g. d. by Styford, (629).

(3891) GILLING,
Got by Smeaton, (5212) d. by Mr. G. Carter's Old Red Bull, (3292).

(3892) GILLIVER,
Got by Smeaton, (5212) d. by Mr. George Carter's Old Red Bull, (3292).

(3893) GILPIN,
White, with some red spots, calved April 5, 1840, bred by and the property of Mr. Bement, Three Hills Farm, near Albany, U. S. America; got by Asterio, (3048) d. (Gertrude, bred by Mr. Rodman) by Carlos, (1787) g. d. (Geraldine) by Devonshire, (966) gr. g. d. (Galatea, bred by Mr. Whitaker) by Frederick, (1060) gr. gr. g. d. (Graceful) by Major, (2252) gr. gr. gr. g. d. by Comus, gr. gr. gr. gr. g. d. by Denton, (198) gr. gr. gr. gr. gr. g. d. by Mr. Wetherell's ———.

(3894) GLADIATOR,
Calved May 9, 1837, bred by Mr. Bement, Three Hills Farm, near Albany, U. S. America; the property of Mr. P. C. Schuyler; got by President, (4750) d. (Georgiana, bred by Mr. Rodman) by Carlos, (1787) g. d. (Geraldine) by Devonshire, (966) gr. g. d. (Galatea, bred by Mr. Whitaker) by Frederick, (1060) gr. gr. g. d. (Graceful) by Major, (2252) gr. gr. gr. g. d. by Comus, gr. gr. gr. gr. g. d. by Denton, (198) gr. gr. gr. gr. gr. g. d. by Mr. Wetherell's ———.

(3895) GLADIATOR,
Roan, calved March 13, 1838, bred by Mr. W. Hall, Laughton; got by Warter, (2896) d. (Roall Gaiety, bred by Mr. R. Earnshaw) by Herod, (308) g. d. (Gaiety, bred by Mr. Earnshaw) by Harold, (291) gr. g. d. (Helen) by

the Twin-brother to Count, (170) gr. gr. g. d. by Badsworth, (47) gr. gr. gr. g. d. by Badsworth, (47) gr. gr. gr. gr. g. d. by Driffield, (223) gr. gr. gr. gr. gr. g. d. by Badsworth, (47) gr. gr. gr. gr. gr. gr. g. d. by Twin-brother to Ben, (660).

(3896) GLADIATOR,

White, calved October 11, 1838, bred by the Earl of Carlisle; got by Lofty, (2217) d. (Glory) by Argus, (759) g. d. (Miranda) by Imperial, (2151) gr. g. d. (Jessy) by Hewick, (1111) gr. gr. g. d. (Helen) by Young Dimple, (971) gr. gr. gr. g. d. by a Son of Mr. Charge's Grey Bull, gr. gr. gr. gr. g. d. by Goldfinder, (1075).

(3897) GLAUCUS,

Roan, calved April 14, 1836, bred by Mr. Bainbridge; got by Archibald, (1652) d. (Latona) by Albion, (731) g. d. (Purity, bred by Mr. Robertson) by Barmpton, (54) gr. g. d. (Charity) by Wellington, (679) gr. gr. g. d. (Dairymaid by Sultan, (631) gr. gr. gr. g. d. (Ruth) by a Son of Punch, (531) gr. gr. gr. gr. g. d. (Broadhooks) by Hubback, (319) gr. gr. gr. gr. gr. g. d. by Dalton Duke, (188).

(3898) GLAUCUS,

Red and white, calved May 17, 1838, bred by Mr. R. Bagshaw, the property of Messrs. Leete and Brown, West Winch, near Lynn, Norfolk; got by Daniel, (1904) d. (XYZ) by Stamford, (1476) g. d. (Norah, bred by Mr. Wetherell) by North Star, (460) gr. g. d. (Nerissa) by Comet, (155) gr. gr. g. d. by Wellington, (678) gr. gr. gr. g. d. by Danby, (190).

(3899) GLAUCUS,

White, calved March 12, 1840, bred by Sir Edward Mostyn; got by Rector, (4886) d. (Graceful, bred by Mr. Smith,

West Rasen) by Edmund, (1954) g. d. (Moss Rose, bred by Mr. Ostler) by Rival, (553) gr. g. d. (Ruby) by Barmpton, (54) gr. gr. g. d. by Aylesby, (44) gr. gr. gr. g. d. by the Brother to Mr. R. Colling's White Heifer, gr. gr. gr. gr. g. d. by Barningham, (56).

(3900) GLEDHOW,

Red, calved December 1, 1840, bred by and the property of Mr. Joseph Burton, Marshalton, U. S. America; got by Mr. Bates's Yorkshireman, d. (Truelove, bred by Mr. W. S. Gill) by Sir John, (2628) g. d. (Sweetheart, bred by Mr. Paley) by Forester, (1055) gr. g. d. (2d Strawberry, bred by Mr. Charge) by Newton, (1271) gr. gr. g. d. (Strawberry) by a Son of Comet, (155) gr. gr. gr. g. d. by a Son of Major, (397) gr. gr. gr. gr. g. d. by the Grey Bull, (872) gr. gr. gr. gr. gr. g. d. by Favourite, (252) gr. gr. gr. gr. gr. gr. g. d. by Bartle, (777).

(3901) GLEN,

Red and white, calved May 4, 1839, bred by and the property of Mr. Atkinson, Ewart; got by Bowmont, (3200) d. (Nanny) by Reformer, (2507) g. d. by Ewart, (1987) gr. g. d. by Neptune.

(3902) GLENDALE,

Red, bred by Mr. Chrisp, the property of Lord Cloncurry; got by Prince Eugene, (2463) d. (Beauty, bred by Mr. Hunt) by Leopold, (370) g. d. (Young Columbine) by Whitworth, (695) gr. g. d. (Columbine) by Yorkshireman, (2862) gr. gr. g. d. (Johanna) by Mr. Maynard's Eryholme, (1980) gr. gr. gr. g. d. by Mr. Newby's Favourite, (256) gr. gr. gr. gr. g. d. (Cinderella) by Hill's Bull, (310) gr. gr. gr. gr. gr. g. d. by George Coates's Barningham, (56).

(3903) GLENDALE,

Red, calved December 28, 1839, bred by Mr. Atkinson, Ewart, the property of Mr. James Roberton, Lady Rig, Roxburghshire; got by Bowmont, (3200) d. (Elizabeth) by Young Wellington, (2826) g. d. by Ewart, (1987) gr. g. d. (Old Bet) by Winston, (5669).

(3904) GLOUCESTER,

Red and white, calved March 8, 1837, bred by Mr. Hargreaves; got by Nimrod, (2371) d. (Ruth) by Taurus, (2740) g. d. by a Bull of Mr. W. Dale's, gr. g. d. by Mr. Hutton's Old Bull, (323)—*Slaughtered.*

(3905) Mr. GOFTON'S BULL.

(3906) GOG,

Calved December 22, 1839, bred by and the property of Mr. Dawson, Gronant; got by Henwood, (2114) d. (Satin) by Premier, g. d. (Silk) by ———.

(3907) GOHANNA,

White, calved in 1836, bred by Mr. Maynard, the property of the Duke of Devonshire; got by Velocipede, (5552) d. (Hawthorn) by Matchem, (2281) g. d. by Stephen, (1456) gr. g. d. by Newton, (1271) gr. gr. g. d. by a Son of Comet, (155) gr. gr. gr. g. d. by Western Comet, (689) gr. gr. gr. gr. g. d. by Mr. Charge's Grey Bull, (872) gr. gr. gr. gr. gr. g. d. by Favourite, (252).

(3908) GOLDEN DROP,

The property of Colonel Thompson; got by Ambo Dexter, (1636) d. (Valentine) by Navigator, (1260) g. d. (Virtue, bred by Major Bower) by Candour, (107) gr. g. d. (Violet, bred by Major Rudd) by Petrarch, (488) gr. gr. g.

d. by an Own Brother to Mr. R. Colling's White Heifer, gr. gr. gr. g. d. by Butterfly, (104) gr. gr. gr. gr. g. d. by Globe, (278).

(3909) GOLDFINCH,

Roan, bred by and the property of Mr. Warfield, near Lexington, U. S. America; got by Goldfinder, (2066) d. by Oliver, (2387) g. d. by San Martin, (2599) gr. g. d. Teeswater.

(3910) GOLDFINDER,

Red and white, calved July 27, 1838, bred by and the property of Mr. Goodwin; got by George, (3878) d. (Gaudy) by Matchem, (4412) g. d. (Gaiety) by a Son of Charles, (127) gr. g. d. by Charles, (127).

(3911) GOLDFINDER,

Roan, calved in 1840, bred by and the property of Mr. R. Lawson, Stapleton; got by Magnum Bonum, (2243) d. (Mary) by Commodore, g. d. (Young Cherry) by Stapleton, (2698) gr. g. d. by Cupid, gr. gr. g. d. by a Son of North Star, (459) gr. gr. gr. g. d. by St. John, (572) gr. gr. gr. gr. g. d. by Pope, (514) gr. gr. gr. gr. gr. g. d. by Chilton, (136).

(3912) GOLIAH,

Calved April 10, 1836, bred by Mr. Bement, Three Hills Farm, near Albany, U. S. America, the property of Mr. Fowler; got by Washington, (1566) d. (Georgiana, bred by Mr. Rodman) by Carlos, (1787) g. d. (Geraldine) by Devonshire, (966) gr. g. d. (Galatea, bred by Mr. Whitaker) by Frederick, (1060) gr. gr. g. d. (Graceful) by Major, (2252) gr. gr. gr. g. d. by Comus, gr. gr. gr. gr. g. d. by Denton, (198) gr. gr. gr. gr. gr. g. d. by Mr. Wetherell's

———.

(3913) GOSBERTON,

Red, calved May 3, 1839, bred by Mr. Kemp, the property of Mr. Shotbolt; got by Ranunculus, (2479) d. (Short-tailed White) by Memnon, (2294) g. d. by Ratify, (2181) gr. g. d. by Logic, (4248) gr. gr. g. d. by Radical, (4858).

(3914) GOVERNOR,

Red and white, calved April 4, 1838, bred by Mr. Goodwin; got by Stanhope, d. (Gaiety) by a Son of Charles, (127) g. d. by Charles, (127).

(3915) GOVERNOR,

Roan, calved in 1839, bred by Mr. James Crofton, the property of Mr. Jackson; got by Gainford, (2044) d. by Baronet, (1686) g. d. by Memnon, (2296).

(3916) GOVERNOR,

Calved January 4, 1840, bred by and the property of Mr. Skipworth; got by Young Talbot, (5395) d. (Glory) by Tory, (5507) g. d. (Governess) by Mr. Ostler's Commodore, (1858) gr. g. d. by Governor, (1077) gr. gr. g. d. by Lord Feversham's Snowball, (611) gr. gr. gr g. d. by Major, (398) gr. gr. gr. gr. g. d. by Major, (397) and previously from Bulls of Mr. Ostler's.

(3917) GRACCHUS,

Red roan, calved September 21, 1838, bred by Earl Spencer, the property of Mr. Hutton, Gate Burton, near Gainsborough; got by Roman, (2561) d. (Cassandra) by William, (2840) g. d. (No. 25, bred by Mr. Mason) by Richard, (1376) gr. g. d. by Jupiter, (342) gr. gr. g. d. by Charles, (127) gr. gr. gr. g. d. by Windsor, (698) gr. gr. gr. gr. g. d. by Chilton, (136) gr. gr. gr. gr. gr. g. d. by Colonel, (152).

(3918) YOUNG GRACE,

White, calved November 25, 1840, bred by Sir Edward Mostyn; got by Rector, (4886) d. (White Lily) by Maggot, (2238) g. d. (White Rose, bred by Mr. Clark) by Young Albion, (15) gr. g. d. by Albion, (14).

(3919) GRAMMARIAN,

Roan, calved April 14, 1838, bred by Sir Edward Mostyn; got by Henwood, (2114) d. (Graceful, bred by Mr. Smith, West Rasen) by Edmund, (1954) g. d. (Moss Rose, bred by Mr. Ostler) by Rival, (553) gr. g. d (Ruby) by Barmpton, (54) gr. gr. g. d. by Aylesby, (44) gr. gr. gr. g. d. by the Brother to Mr. R. Colling's White Heifer, gr. gr. gr. gr. g. d. by Barningham, (56).

(3920) GRAMPOUND,

Roan, calved July 20, 1838, bred by Mr. Parkinson, the property of Mr. Brown, Obthorpe, near Bourne; got by Orator, (2390) d. (Geranium) by Archduke, (3026) g. d. by Fulbeck, gr. g. d. (Old Cherry) by Crispin, (174).

(3921) YOUNG GRANBY,

Bred by Sir William Ingilby; got by Granby, (1081) d. (Roxana, bred by Mr. J. Walker) by Hector, (1105) g. d. by Alonzo, (27) gr. g. d. by Minor, (441) gr. gr. g. d. by a Son of Favourite, (252).

(3922) GRANDISON,

Bred (supposed) by Mr. Allison, of Bilby; got by Imperial, (4068) d. (Fanny) by Helmsman, (2109) g. d. by Commodore, gr. g. d. by Columella, (904) gr. gr. g. d. by Shakspeare, (1429) gr. gr. gr. g. d. by Magnet, (392) gr. gr. gr. gr. g. d. by Blyth Comet, (85) gr. gr. gr. gr. gr. g.

d. by Neswick, (1266) gr. gr. gr. gr. gr. gr. g. d. by Favourite, (1033).

(3923) GRANDSON OF FAVOURITE,
Bred by Mr. Robson, of Headlam.

(3924) GRANDSON OF WADDINGWORTH, (668),
Got by Kneeton Bull, (4166) d. (the Prize Cow) by Quaker, (1349) g. d. by Haddington Bull, gr. g. d. by the Yellow Bull, (5695) gr. gr. g. d. (Hallilay's Cow) by Mr. J. Marshall's Bull, (4396) gr. gr. gr. g d. descended from Mr. W. Fisher's Stock of Kirkby.

(3925) GRAYRIGG,
Roan, calved October 25, 1838, bred by the Earl of Lonsdale, the property of Mr. Edward Wood ; got by Redgill, (4893) d. (Red Helen, bred by Mr. Troutbeck) by Tom Gwynne, (5498) g. d. (Helen) by Marmion, (406) gr. g. d. (Helen) by St. Albans, (2584).

(3926) GRAZIER,
Got by Quaker, (1349).

(3927) GRAZIER,
Calved in 1832, bred by Mrs. Dorothy Wilkinson ; got by Young Colling, (1843) d. (Gilliver) by Mrs. Wilkinson's Red Bull, (2838) g. d. by a Son of Hollings, (2131) gr. g. d. by a Son of Remus, (550) gr. gr. g. d. by Sedbury, (1424) gr. gr. gr. g. d. descended from Mr. R. Alcock's Bull, (19).

(3928) YOUNG GRAZIER,
Roan, calved in 1831, bred by Lord Feversham ; got by

Grazier, (1085) d. (Fairy) by Parrington, (4653) g. d. by Baron, (58) gr. g. d. by Windsor, (698) gr. gr. g. d. by a Son of Washington, (674).

(3929) YOUNG GRAZIER,
Bred by the late Sir John Ramsden; got by Grazier, (1085) d. by Firby, (1039) g. d. by Duke Humphrey, (230) gr. g. d. by Wynyard, (703) gr. gr. g. d. by Mr. Robinson's Bull, (4974) gr. gr. gr. g. d. by Badsworth, (47).

(3930) GRAZIER, Mr. Langdale's,
Got by Grazier, (1085).

(3931) GRAZIER,
Roan, calved April 1, 1837, bred by Mr. Goodwin, the property of Mr. Reeve; got by Osiris, (4628) d. (Gaudy) by Matchem, (4412) g. d. (Gaiety) by a Son of Charles, (127) gr. g. d. by Charles, (127).

(3932) GRAZIER,
White and red spots, calved March 5, 1839, bred by Mr. Goodwin, the property of Mr. Miles; got by Sportsman, (5304) d. (Young Gaiety) by George, (3878) g. d. (Gaiety) by a Son of Charles, (127) gr. g. d. by Charles, (127).

(3933) GRAZIER,
Red, calved in 1840, bred by Mr. N. Clark, Urpeth, the property of Mr. Laidler; got by Farmer, (2001) d. by Mentor, (2300) g. d. by a Son of Hindley Lad.

(3934) GRAZIER,
Roan, calved November 12, 1840, bred by and the property of Mr. Scotson; got by Martin 2d, (4406) d. by Cato.

(3935) GREATHAM.

(3936) GREATHEAD'S GREY BULL.

(3937) GREAT WESTERN,

Red and white, calved in July, 1839, bred by and the property of Mr. Henry S. Randall, Courtland, State of New York, America; got by Volunteer, (5578) d. (Niobe, bred by Mr. F. Rotch) by American Comet, (1638) g. d. (Norah) by Frederick, (2038) gr. g. d. (Nonpareil, bred by Mr. Williams) by Young Denton, (963) gr. gr. g. d. (Arabella, bred by Mr. Wetherell) by North Star, (460) gr. gr. gr. g. d. (Aurora) by Comet, (155) gr. gr. gr. gr. g. d. by Henry, (301) gr. gr. gr. gr. gr. g. d. by Danby, (190).

(3938) GREBBY,

White, calved June 27, 1839, bred by Mr. Kemp, the property of Mr. Hoff; got by Ranunculus, (2479) d. (Caroline) by Memnon, (2294) g. d. by Ratify, (2481) gr. g. d. by Mr. Leighton's Logic, (4248) gr. gr. g. d. by Mr. Leighton's Radical, (4858).

(3939) Mr. GREENWELL'S BULL,

Got by Matchem the 3d, (4420) d. by Borodino, g. d. by Alfred, gr. g. d. by Major, gr. gr. g. d. by Windsor, (698) gr. gr. gr. g. d. by a Son of Favourite, (252).

(3940) GREY MOMUS,

Roan, calved in 1839, bred by Mr. Hunt, the property of Mr. G. Angus; got by Northumberland, (4595) d. (Young Columbine) by Edrom, g. d. (Beauty) by Leopold, gr. g. d. (Old Columbine) by Yorkshireman, (2862) gr. gr. g. d. by Eryholme, gr. gr. gr. g. d. by a Son of Miner.

(3941) GRIMALDI alias LATHAM, (364).

(3942) GRINDON,
Bred by Mr. Smith, of Grindon, Northumberland.

(3943) GRIZZLED TWIN,
Bred (supposed) by the late Mr. Maynard ; got by ——, d. Mr. Maynard's Old Yellow Cow.

(3944) GROG,
White, calved December 17, 1836, bred by the Rev. Hy. Smith, the property of Mr. Bates, Fithby, Notts.; got by Mr. Rose's Son of Matchem, (2281) d. by Spectator, (2688) g. d. (Old Gossip) by Colonel Willoughby's Bull, (3429) gr. g. d. by Alexander, (1624) gr. gr. g. d. (Norah) by Wynyard, (703) gr. gr. gr. g. d. by Mr. Colling's Son of Favourite, (252) gr. gr. gr. gr. g. d. by a Son of Favourite, (252) gr. gr. gr. gr. gr. g. d. by Favourite, (252).

(3945) GRONANT,
Red and white, calved April 11, 1838, bred by Mr. Dawson, Gronant, the property of Mr. Williams; got by Henwood, (2114) d. (Fama) by Cymro, (1898) g. d. (Fancy, bred by Mr. Dudding) by Childers, (1824) gr. g. d. (Miss Rogerson) by Quaternion, (1351) gr. gr. g. d. (Attraction) by Rocket, (1390) gr. gr. gr. g. d. by Waddingworth, (668).

(3946) GROSVENOR,
Red and white, calved October 13, 1836, bred by Mr. Paley, the property of General Thomas Smith, America; got by Talleyrand, (2728) d. (Clarinda) by Buckingham, (1755) g. d. (Clara) by Election, (1961) gr. g. d. (Young Charlotte) by Pilot, (1319) gr. gr. g. d. (Charlotte, bred by Mr. R. Thornton) by Clarence, (888) gr. gr. gr. g. d. by

George, (275) gr. gr. gr. gr. g. d. by Ben, (70) gr. gr. gr. gr. gr. g. d. by the Lame Bull, (358) gr. gr. gr. gr. gr. gr. g. d. by Punch, (531).

(3947) GUARDIAN,

Roan, calved in 1836, bred by Colonel Cradock; got by Magnum Bonum, (2243) d. (Old Cherry) by Pirate, (2430) g. d. by Houghton, (318) gr. g. d. by Marshal Blucher, (416) gr. gr. g. d. Colling, bred by Mr. Wm. Colling, of Stapleton, near Darlington, from the stocks of Messrs. Wright and Charge.

(3948) GUARDIAN,

Bred by Mr. T. Lambert, sold to go into Russia; got by Son of Cumberland, (5256) d. (Brighteyes) by Memnon, (4452) g. d. by Wellington, gr. g. d. by a Bull from the stock of Mr. Mason.

(3949) GUERCINO,

Roan, calved February 24, 1840, bred by Earl Spencer, the property of Mr. Sloane Stanley; got by Roman, (2561) d. (Cactus) by William, (2840) g. d. (No. 25) by Richard, (1376) gr. g. d. by Jupiter, (342) gr. gr. g. d. by Charles, (127) gr. gr. gr. g. d. by Windsor, (698) gr. gr. gr. gr. g. d. by Chilton, (136) gr. gr. gr. gr. gr. g. d. by Colonel, (152).

(3950) GUILLEMOT,

Roan, calved January 30, 1840, bred by Mr. E. W. Wilmot, the property of Mr. Timms; got by Captain Barclay's Pedestrian, d. (Stately) by Son of Wonderful, (1588) g. d. by Wonderful, (700) gr. g. d. by Mars, (413) gr. gr. g. d. by Trunnel, (659).

(3951) GULLIVER,

Roan, calved January 31, 1839, bred by Mr. Whitaker, the

property of Mr. Fawkes; got by Prince of Northumberland, (4826) d. (Gilliver) by Young Colling, (1843) g. d. (Lingcropper) by Remus, (550) gr. g. d. (Pink) by Sedbury, (1424) gr. gr. g. d. (Beauty) by Hollings, (2131) gr. gr. gr. g. d. (Lingcropper) by Partner, (2409) gr. gr. gr. gr. g. d. by Mr. Hutton's Bull of Marske, (2145) gr. gr. gr. gr. gr. g. d. by Marske, (418) gr. gr. gr. gr. gr. gr. g. d. bought of Mr. R. Alcock.

(3952) GUNBY,

Red, calved November 5, 1838, bred by Mr. Houldsworth, Farnsfield, the property of Mr. Burtt, Gunby; got by Coltness, (3430) d. (Mary Ann) by Filho da-Puta, (3791) g. d. (Polly Hopkins, bred by Mr. Fisher) by Favourite, (1028) gr. g. d. by Mr. Fisher's Old Bull, (3799) gr. gr. g. d. by a Bull bought in the north.

(3953) GUNNERWELL,

Roan, calved May 30, 1836, bred by the Earl of Lonsdale, the property of Mr. Robert Clark; got by Sir William, (2640) d. (Duchess, bred by Mr. Buston) by Mr. Crofton's Lame Bull, (2182) g. d. by Wellington, (2824) gr. g. d. by Northumberland, (464) gr. gr. g. d. by Styford, (629) gr. gr. gr. g. d. by Mr. C. Colling's Lame Bull, (358).

(3954) GUSTAVUS,

Bred by and the property of Mr. Hartley, Rose Hill; got by Mr. Hartley's Barmpton, (3090) d. (Rosebud) by Sir Peter Teazle, or Sir Peter Teasdale, g. d. by Rockingham, gr. g. d. by Denton, (198) gr. gr. g. d. by Henry, (301).

(3955) GUSTAVUS,

Roan, calved in 1839, bred by Mr. Lovell, the property of Mr. T. Underwood; got by Bagdad, (3075) d. by Mortimer, g. d. by Anthony, (1640) gr. g. d. Gaudy.

(3956) GUY,

Red and white roan, bred by Mr. Assheton ; got by Brandon, (814) d. by Midas, (435) g. d. by Crocus, (932) gr. g. d. by the Brother to North Star, (459) gr. gr. g. d. by Favourite, (252).

(3957) GUY MANNERING,

Red and white, calved January 24, 1837, bred by Mr. Fawkes, the property of Messrs. Cattley, Linton, and Wright; got by Norfolk, (2377) d. (Lucia Bertram, bred by the Rev. James Armitage Rhodes) by Kilnshaw, (2175) g. d. (Minna Bertram) by Bertram, (1716) gr. g. d. (Emma, late Young Minna) by Young Daisy, (947) gr. gr. g. d. (Minna, bred by Mr. Whitaker) by Frederick, (1060) gr. gr. gr. g. d. (Wildair, bred by Mr. James Appleton) by Meteor, (431) gr. gr. gr. gr. g. d. by Yarborough, (705) gr. gr. gr. gr. gr. g. d. by Styford, (629) gr. gr. gr. gr. gr. gr. g. d. by a Bull of Mr. Hollon's.

(3958) GYGES,

Roan, calved February 27, 1838, bred by Mr. Niblett; got by Chilo, (1825) d. (Garnet, bred by the Rev. Henry Berry) by Wharfdale, (1578) g. d. (Gazelle) by Sir Stephen, (1456) gr. g. d. (Millicent, bred by Mr. Whitaker) by Prince of Waterloo, (528) gr. gr. g. d. by Mayflower, (425) gr. gr. gr. g. d. by a Bull of Mr. Nicholson's, descended from the Stock of Mr. James Brown.

(3959) HADDOCK, called Governor, (1077).

(3960) HADDOCK,

Got by a Bull of Mr. R. Booth's, d. (Roany) by a Son of Wellington, (680).

(3961) HADDOCK,

Red, calved in March, 1839, bred by and the property of Mr. Peacock, Haddockstone; got by Cadet, (1770) d. (Red Rose) by Governor, (1077) g. d. (Roany, the Premium Cow) by a Son of Wellington, (680) gr. g. d. bought at Yarm Fair.

(3962) HAGGIN'S MIRANDA.

(3963) HALLEY'S COMET,

Red and white, calved in 1835 or 1836, bred by Mr. Maynard; got by Velocipede, (5552) d. (Amelia) by Sir Thomas, (2636) g. d. by Frederick, (1060) gr. g. d. (Nonsuch, bred by Mr. Whitaker) by Harold, (291) gr. gr. g. d. (Golden Pippin, bred by Mr. R. Colling) by North Star, (459) gr. gr. gr. g. d. (Beauty) by Favourite, (252) gr. gr. gr. gr. g. d. (Beauty) by Favourite, (252) gr. gr. gr. gr. gr. g. d. (Beauty) by Favourite, (252) gr. gr. gr. gr. gr. gr. g. d. (the Dam of Punch, 531) by Broken Horn, (95) gr. gr. gr. gr. gr. gr. gr. g. d. bred by Mr. Best, of Manfield.

(3964) HALTON,

Roan, calved in 1840, bred by Mr. Rowe, the property of Mr. Hymers; got by Captain Barclay's Pedestrian, (4670) d. (Primrose) by Cleveland, (3403) g. d. (Red Rose) by Architect, (3030) gr. g. d. by Wonder, (2853) gr. gr. g. d. by Mr. Witham's White Bull, (5670).

(3965) HAMPDEN,

Roan, calved June 18, 1839, bred by Mr. Whitaker, the property of Mr. John Wailes; got by Prince of Northumberland, (4826) d. (Lingflower) by Ellerton's Bull, g. d. (Gillyflower) by Young Colling, (1843) gr. g. d. by Allison's Danby, (1900) gr. gr. g. d. (Pink) by Sedbury, (1424) gr. gr. gr. g. d. by Mrs. Wilkinson's Bull, (2838), &c.

(3966) HANDEL.

(3967) Mr. HAND'S BULL, of Scottlethorpe,
Bred by Mr. Hand, of the Turnell breed.

(3968) Mr. HANLEY'S BULL.

(3969) HANNIBAL,
Got by Paganini, (2405).

(3970) HAPHAZARD,
Red and white, calved in 1836, bred by Mr. J. Middleton, Hutton Fields, sold to Mr. Eeles; got by Layton, (2192) d. (Red Rose) by Red Highflyer, (2488) g. d. by Snowball, (2648) gr. g. d. descended from the Stock of Mr. Newby, of Thorpe.

(3971) HARDICANUTE,
Roan, calved in 1821, bred by Mr. Tetley; got by Harold, (291) d. (Brighteyes, bred by Mr. Dawson) by Mr. Dawson's Grey Bull, (193) g. d. by Simon, (590) gr. g. d. by Favourite, (252) gr. gr. g. d. by Bolingbroke, (86).

(3972) HARKAWAY,
Roan, calved in 1839, bred by Mr. Cattley, the property of Mr. James Hopper; got by Marton Comet, (4409) d. (Pomona) by Bedford, jun. (1701) g. d. (Mulberry) by Isaac, (1129) gr. g. d. by Whitworth, (1584) gr. gr. g. d. by White Comet, (1582) gr. gr. gr. g. d. by Mr. Charge's Kitt.

(3973) HARLEQUIN, Miss Wright's,
Got by Comet, (155).

(3974) HARLEQUIN,

Red roan, calved in 1835 or 1836, bred by Mr. Maynard; got by Velocipede, d. by Francisco, (2032) g. d. (Auricula, bred by Mr. Smith, of Dishley) by Lancaster, (360) gr. g. d. (Countess, bred by Mr. Wright) by Comet, (155) gr. gr. g. d. (Cleasby Lady) by a Son of Favourite, (252) gr. gr. gr. g. d. (Lucinda) by Mr. Hutton's Bull, (323) gr. gr. gr. gr. g. d. (Lucy, bred by Mr. Walker) by Barningham, (56).

(3975) HARLEQUIN,

Calved November 5, 1837, bred by Mr. Pym, the property of Mr. Bramston; got by Nottingham, (4598) d. (Rouge) by Red Rover, (4903) g. d. (Red Rose) by Mr. Wilkinson's Alexander, (1624) gr. g. d. by a Bull of Mr. C. Colling's.

(3976) YOUNG HARLSEY,

Red and white, calved in 1834, bred by Mr. Ryle, of Herrington; got by Harsley, (2091) d. (Jessy) by Forester, (1055) g. d. (Planet) by Eclipse, (238) gr. g. d. (Planet) by White Comet, (1582) gr. gr. g. d. (Transit) by Comet, (155) gr. gr. gr. g. d. (Young Farren) by Duke, (226) gr. gr. gr. gr. g. d. (Old Farren) by Mr. Charge's Grey Bull, (872).

(3977) HAROLD,

Roan, calved May 15, 1840, bred by and the property of Mr. Pilkington, Windle Hall; got by Hopewell, (2135) d. (Hyacinth, bred by Mr. Joseph Berry) by Henwood, (2114) g. d. by Sir Stephen, (1456) gr. g. d. by a Son of Comet, (155).

(3978) HARRINGTON,

Roan, calved February 3, 1837, bred by Mr. Kemp, the property of Mr. Hewison; got by Albion, (2967) d. (Holton Lady) by ———.

(3979) HARRISON,
Roan, calved November 13, 1840, bred by and the property of Mr. Warfield, near Lexington, U. S. America; got by Goldfinder, (2066) d. (Delia) by Oliver, (2387) g. d. by Contention, (3479) gr. g. d. by Paul Jones, (4661) gr. gr. g. d. by Buzzard, (3253).

(3980) Mr. HARRISON'S BULL, of Hurworth,
Got by Mr. Charge's Grey Bull, (872).

(3981) HARRY,
Roan, calved in 1836, bred by the late Mr. Harrison, of Firby, the property of Mr. Allen, of Malton; got by Algernon, (1631) d. (Bobtail) by Kirkharle, (2178) g. d. by Baronet, gr. g. d. by Duke, gr. gr. g. d. by Traveller, (655) gr. gr. gr. g. d. by Bolingbroke, (86).

(3982) HARRY,
Roan, calved March 10, 1839, bred by and the property of Mr. R. Bagshaw; got by Duncan, (1942) d. (Victoria) by Rufus, (2576) g. d. (Ladybird) by Goldfinder, (2064) gr. g. d. (Ann) by Boughton, (90).

(3983) HARRY,
White, calved October 29, 1840, bred by Mr. J. Radcliffe, the property of Mr. Frank; got by Marton Comet, (4409) d. (White Princess) by Young Roscius, (2567) g. d. (Butterfly) by Bedford, jun. (1701) gr. g. d. by Farmer, (251) gr. gr. g. d. the dam of Cato, (1797).

(3984) YOUNG HARRY BERTRAM,
Light roan, calved in September, 1839, bred by and the property of Mr. Kyle, Ireland; got by Harry Bertram, (2095) d. (Summit, bred by Mr. Sedgwick) by Kilnshaw,

(2175) g. d. (Sabella, bred by the Rev. James Armitage Rhodes) by Guy, (2084) gr. g. d. (Red Strawberry, late Gaiety) by Young Daisy, (947) gr. gr. g. d. (Strawberry) by a Son of Barmpton, (54) gr. gr. gr. g. d. (Sarah, bred by Mr. R. Thornton) by a Son of Pyramus, (532) gr. gr. gr. gr. g. d. by Miner, (441) gr. gr. gr. gr. gr. g. d. by Favourite, (252).

(3985) HARRY LORREQUER,

Bred by the late Mr. Robert Thornton, of Barmpton; got by Clarence, (888) d. (Old Sally) by Lancaster, (360) g. d. by Punch, (531) gr. g. d. by Simon, (590).

(3986) HARTFORTH,

Light roan, calved in April, 1839, bred by Mr. W. Raine, sold to Mons. G. L. St. Marie, France; got by Guardian, (3947) d. (Red Rose) by Anti-Radical alias Young Cupid, (1642) g. d. (Old Sally) by Young Rockingham, (2547) gr. g. d. by North Star, (460) gr. gr. g. d. by Denton, (198) gr. gr. gr. g. d. by Ladrone, (353) gr. gr. gr. gr. g. d. by Henry, (301).

(3987) YOUNG HASTINGS,

Roan, calved in 1830, bred by Mr. Joseph Gillbanks, of Whitefield House; got by Hastings, (293) d. (Crummy) by Wellington.

(3988) YOUNG HASTINGS,

Light roan, calved in September, 1838, the property of Messrs. Angus, Broomley; got by Adolphus, (1611) d. by Major, g. d. by Young Corinthian, (3489) gr. g. d. by Hastings, (293) gr. gr. g. d. by Young Rival, gr. gr. gr. g. d. descended from the stock of the late Major Rudd.

(3989) HATFIELD,
Got by Young Wynyard, d. by Northumberland, g. d. by Mr. Charge's Grey Bull, (872)—*Slaughtered in* 1827.

(3990) HAWTHORN.

(3991) HAYTON CASTLE,
Bred by Mr. Herd, of Swinside, Yorkshire.

(3992) HAZARD,
Red and white, calved in 1838, bred by Mr. Pontin, the property of Mr. E. Lakin, Powyke; got by Son of Prince, (5266) d. by Trinculo, (2774) g. d. by His Majesty, (2128).

(3993) HAZELWOOD,
Red roan, calved April 9, 1836, bred by Mr. Paley; got by Norfolk, (2377) d. (Princetta) by Prince William, (1344) g. d. (Priscilla) by Corinthian Tom, (921) gr. g. d. (Princess, bred by Mr. Walker) by Young Pilot, (497) gr. gr. g. d. (Venus) by Constellation, (163) gr. gr. gr. g. d. (Nancy, bred by Mr. Baxter) by Alfred, (23) gr. gr. gr. gr. g. d. by Windsor, (698) gr. gr. gr. gr. gr. g. d. by Cupid, (177).

(3994) OLD HEADLAM,
Got by Mr. Charge's Grey Bull, (872).

(3995) HEADLAM,
Bred by Mr. Wade; got by a Son of Favourite, (252) d. by a Son of Mr. Charge's Grey Bull, (872).

(3996) YOUNG HETACOMB,
White, calved October 10, 1837, bred by Mr. Kemp, the property of Mr. Mason; got by Ranunculus, (2479) d.

(Jemima) by Memnon, (2294) g. d. by Ratify, (2481) gr. g. d. by Logic, (4248) gr. gr. g. d. by Radical, (4858).

(3997) HECTOR,
Got by Corinthian Tom, (921).

(3998) HECTOR,
Red and white, calved May 20, 1835; got by Charles, (1815) d. by Driver, (1928) g. d. by Son of Dash, (2668) gr. g. d. by Jupiter, (342) gr. gr. g. d. by Pope, (514) gr. gr. gr. g. d. by Chilton, (136) — Richard, (1376) — Rufus, (570)—Charles, (127) — St. John, (572) — Dash, (191)— White Bull, (421) were all used by the breeder of Hector.

(3999) HECTOR,
Got by Ambo.

(4000) HECTOR,
Red and white, calved in June, 1840, bred by and the property of Mr. Gilbert Wood; got by Marquis, (4388) d. (Helen) by Young Magog, (2247) g. d. (Violet) by Cupid, (1895) gr. g. d. by St. Albans, (2584) gr. gr. g. d. by Layton, (366) gr. gr. gr. g. d. by a Son of Cripple, (171) gr. gr. gr. gr. g. d. by Styford, (629).

(4001) HECTOR,
Red and white, calved September 5, 1840, bred by and property of Mr. Dawson, Gronant; got by Upton, (5535) d. (Feodore) by Henwood, (2114) g. d. (Fancy, bred by Mr. Dudding) by Childers, (1824) gr. g. d. (Miss Rogerson) by Quaternion, (1351) gr. gr. g. d. (Attraction) by Rocket, (1390) gr gr. gr. g. d. by Waddingworth, (668).

(4002) HELENUS,
Roan, calved in 1840, bred by and the property of Mr.

Bird, Wolviston; got by Dusty Miller, (3668) d. (Columbine) by Bellerophon, (3119) g. d. (Caroline) by Ploughboy, (4727) gr. g. d. (Milkmaid) by a Son of Waterloo, (2816) gr. gr. g. d. Noble, bought at the late Sir Henry Vane Tempest's sale.

(4003) HELIUS,

Dark roan, calved April 13, 1838, bred by Mr. Cottrell, the property of Mr. Niblett; got by Tory, (2770) d. (Neatness, bred by Mr. Joseph Berry) by Henwood, (2114) g. d. (Norna) by Wharfdale, (1578) gr. g. d. (Nun) by Triumph, (1530) gr. gr. g. d. (Young Priestess) by Major, (398) gr. gr. gr. g. d. by North Star, (459) gr. gr. gr. gr. g. d. by Windsor, (698).

(4004) HEMLINGTON.

(4005) Mr. THOS. HENDERSON'S BULL,

Got by North Star, (459) d. by a Son of Ladrone, (353) g. d. by Mr. Charge's Grey Bull, (872).

(4006) HENLLYS, (2112).

(4007) HENRY,

Bred by Mr. Anthony Cundall, of Middleham; got by a Grandson of Albion, (14) d. (Duchess) by Swinton, g. d. (Crissy) by David, (3568) gr. g. d. by a Son of Easby, (232).

(4008) HENRY,

Got by Colonel, (1846) d. by Pirate, (2430) g. d. by Frederick, (1060) gr. g. d. by Rob Roy, (557) gr. gr. g. d. by Houghton, (318).

(4009) HENRY,

Red, calved in July, 1838, bred by Mr. Pilkington, the

property of Mr. Almond; got by Martin, (2279) d. (Moss Rose) by Waterloo, (2816) g. d. by Young Wynyard, (2859) gr. g. d. by Mr. Mason's Irishman, (329) gr. gr. g. d. by Mr. R. Colling's Styford, (629).

(4010) HENRY alias SIR WALTER,

Red, calved in 1840, bred by Col. Cradock, the property of Mr. Enoch Harvey; got by Borderer, (3191) d. (Old Cherry) by Pirate, (2430) g. d. by Houghton, (318) gr. g. d. by Marshal Blucher, (416) gr. gr. g. d. Colling, bred by Mr. Wm. Colling, of Stapleton, near Darlington, from the stocks of Messrs. Wright and Charge.

(4011) HENRY the 8th,

Red and white, bred by and the property of Mr. Benson; got by Henderskelf, (2111) d. (Myrtle) by Grazier, (1085) g. d. (Lily, bred by Mr. Robinson, of Marsh House) by Young Lancaster, (1162) gr. g. d. (Nancy, bred by Mr. Baxter) by Alfred, (23) gr. gr. g. d. by Windsor, (698) gr. gr. gr. g. d. by Cupid, (177) gr. gr. gr. gr. g. d. by Mr. Barker's Bull, of Layton, (53).

(4012) YONNG HENWOOD, alias HENWOOD the 2d,

Red, bred by the late Rev. Henry Berry; got by Henwood, (2114) d. (Jenny Wren) by a Son of Beauchamp, (781) g. d. (Avonia) by Wharfdale, (1578) gr. g. d. (Actonia, bred by the late Sir J. Ramsden) by Duke Humphrey, (230) gr. gr. g. d. by a Son of George, (1071) gr. gr. gr. g. d. by Badsworth, (47).—*Slaughtered in March*, 1839.

(4013) HERCULES,

Got by Ronald, (565) d. by Layton, (366) g. d. by Petrarch,

(488) gr. g. d. by Mr. Mason's Son of Chilton, (136) gr. gr. g. d. by Mr. Charge's Grey Bull, (872).

(4014) HERCULES,

Red and white, calved in 1837, bred by Mr. Ellison, Sizergh, sold to Mr. Benson; got by Brutus, (1751) d. (Phœnix, bred by Major Rudd) by a Grandson of Major Rudd's Venus, g. d. (Laura) by Barmpton, (54) gr. g. d. (Charlotte, bred by Mr. C. Colling) by Comet, (155) gr. gr. g. d. (Cathalene) by Washington, (674) gr. gr. gr. g. d. by a Son of Cupid, (177).

(4015) HERCULES,

Calved February 16, 1840, bred by and the property of Mr. Pym; got by Mr. Ormsby's Red Bull, (4622) d. (Hebe, bred by Mr. Wilkinson) by Spectator, (2688) g. d. by a Son of Mr. R. Colling's Harold, (291) gr. g. d. by Mr. Wilkinson's Albion, (1619) gr. gr. g. d. by his Alexander, (1624) gr. gr. gr. g. d. by his Favourite, gr. gr. gr. gr. g. d. by a Son of Mr. C. Colling's Favourite, (252) gr. gr. gr. gr. gr. g. d. by Mr. Wilkinson's Red Bull.

(4016) HERDSMAN,

Red and white, calved August 8, 1840, the property of Mr. Gano, Centreville, Bourbon County, Kentucky, U. S. America; got by Otley, (4632) d. (Phœnix) by Oliver, (2387) g. d. (Lady Durham) by San Martin, (2599) gr. g. d. the Durham Cow, imported by the late Captain William Smith.

(4017) HERIOT,

Dark roan, calved in 1829 or 1830, bred by the late Mr. Robertson, of Ladykirk, and presented to Mr. Heriot, of Ladykirk; got by Grey Diomed, (2076) d. (Thalia) by

Diomed, (974) g. d. (Queen Mary) by Sirius, (598) gr. g. d. by Midas, (435) gr. gr. g. d. by Wellington, (679) gr. gr. gr. g. d. by Sultan, (631) gr. gr. gr. gr. g. d. by Punch, (531) gr. gr. gr. gr. gr. g. d. (My Lady) by Ladykirk, (355).

(4018) HERMIT,

White, calved March 9, 1839, bred by Captain Hampton, the property of Mr. Richard Griffith, Carreglwyd, Anglesey; got by Henllys, (2112) d. (Gazelle, bred by Mr. James) by Beaufort, g. d. (Gillyflower) by ———, gr. g. d. by Cupid, gr. gr. g. d. (Mayflower) by Charlie, (130) gr. gr. gr. g. d. by Western Comet, (689).

(4019) HERO,

Red and white grizzle; got by Young Remus, (2523) d. (Flora) by Alonzo, (27) g. d. (Beauty) by Stranger, (5335) gr. g. d. (Young Ridley) by Partner, (2409) gr. gr. g. d. (Old Ridley) by Mr. Hutton's Bull, gr. gr. gr. g. d. (Lofty) descended from Mr. R. Alcock's Bull, (19).

(4020) HERO,

White and red roan, calved in 1836, bred by Mr. Rotch, Butternuts, Otsego County, U. S. America, the property of Mr. Collins, Hartford, Connecticut; got by North Star, (2382) d. (Hesper) by Frederick, (2038) g. d. (Harriet, bred by Mr. John Wetherell) by Denton, (198) gr. g. d. (Henrietta) by Comet, (155) gr. gr. g. d. (Hannah) by Henry, (301) gr. gr. gr. g. d. by Danby, (190) gr. gr. gr. gr. g. d. by a Grandson of Favourite.

(4021) HERO,

Roan, calved in 1836, bred by Mr. Topham, the property of Mr. Paul; got by Eclipse, (1949) d. (Polly) by Young

Rockingham, (2549) g. d. by a Son of Major, (398) gr. g. d. by Cossack, (925).

(4022) HERO,

Got by a Son of Spectator, (2688) d. by Mr. Wilkinson's Albion, (1619).

(4023) HERO,

Red and white, calved April 9, 1839, bred by the Earl of Lonsdale; got by Mr. Maynard's Chorister, (3378) d. (Grey Helen, bred by Mr. E. Troutbeck) by Tom Gwynne, (5498) g. d. (Helen) by Marmion, (406) gr. g. d. (Helen) by St. Albans, (2584).

(4024) HERO,

Roan, calved in 1840, bred by Mr. Hogarth, of Eccles Tofts, bought by Mr. James Thomson, of New South Wales; got by Conqueror, (3462) d. by a Son of Borderer, g. d. by a Bull bred by the late Mr. Robertson, of Ladykirk, gr. g. d. by a Son of Duke.

(4025) HERO,

Roan, calved May 5, 1840, bred by Mr. Watson, Wauldby, the property of Mr. W. Watson, West Ella Grange; got by Belshazzar, (1703) d. (Esther) by Noble Henry, (2374) g. d. by Simon, (5134) gr. g. d. by Young George, (3885) gr. gr. g. d. by George, (276).

(4026) YOUNG HERO.

(4027) HEROD, Mr. W. Raine's,

Light roan, calved in November, 1836; got by Acmon, (1606) d. (Mayflower) by Poteightoes, (4740) g. d. by Wonder, (5677) gr. g. d. by Denton, (198) gr. gr. g. d. by Ladrone, (353) gr. gr. gr. g. d. by Henry, (301).

(4028) HESLING,
Red and white, calved June 14, 1840, bred by Mr. Renton, the property of Mr. Benson; got by Napoleon, (4533) d. (Queen) by Norfolk, (2377) g. d. by Follyfoot, (3818).

(4029) Mr. HETHERINGTON'S BULL.

(4030) HEXGREAVE,
Got by Baker alias Elemore, (3076) d. (Tabinette) by Comet, (155) g. d. (Alpine, bred by Colonel Trotter) by Mr. R. Colling's Son of Favourite, (252) gr. g. d. by a Son of Favourite, (252).

(4031) HEXGREAVE,
Got by Hexgreave, (4030) d. (China-aster, bred by Mr. Smith, of Dishley) by Paragon, (1304) g. d. (Young Woodbine) by Lancaster, (360) gr. g. d. (Woodbine) by Atlas, (42) gr. gr. g. d. (Stella, bred by Colonel Trotter) by Mr. R. Colling's Son of Favourite, (252) gr. gr. gr. g. d. by a Son of Favourite, (252) gr. gr. gr. gr. g. d. by Favourite, (252).

(4032) HIBISCUS,
White, calved May 10, 1839, bred by Mr. Parkinson, the property of Captain Hall; got Lucifer, (4292) d. (Hazel) by Childers, (1824) g. d. (Figurante) by Brutus, (100) gr. g. d. by Ketton, (346) gr. gr. g. d. by Snowdrop, (616).

(4033) HIGHLANDER.

(4034) HILTON,
Got by Gainford, (2044).

(4035) HINDLEY LAD.

(4036) HIS GRACE,

White, calved March 8, 1836, bred by Sir Edward Mostyn; got by Maggot, (2238) d. (Graceful, bred by Mr. Smith, West Rasen) by Edmund, (1954) g. d. (Moss Rose, bred by Mr. Ostler) by Rival, (553) gr. g. d. (Ruby) by Barmpton, (54) gr. gr. g. d. by Aylesby, (44) gr. gr. gr. g. d. by the Brother to Mr. R. Colling's White Heifer, gr. gr. gr. gr. g. d. by Barningham, (56).

(4037) HIS GRACE,

Light roan, calved July 23, 1837, bred by the late Duke of Leeds, the property of Mr. Paschall Morris, Allerton Farm, near Westchester, Chester County, Pennsylvania, U. S. America; got by Anthony, (1641) d. (Vinea) by Frederick, (1060) g. d. (Varna, bred by Mr. Gee) by Sweet William, (1493) gr. g. d. (Valentine, bred by Mr. Mitton) by Points, (511) gr. gr. g. d. by George, (274) gr. gr. gr. g. d. by Badsworth, (47) gr. gr. gr. gr. g. d. by Badsworth, (47).

(4038) HIS ROYAL HIGHNESS,

Roan, calved January 6, 1839, bred by Mr. Wiley; got by Belshazzar, (1704) d. (Her Highness) by His Highness, (2125) g. d. (Clotilde) by Brandsby, (816) gr. g. d. (Catherine) by Phenomenon, (1318) gr. gr. g. d. (Beauty) by Adonis, (1612) gr. gr. gr. g. d. by Mr. Charge's Grey Bull, (872).

(4039) HIS ROYAL HIGHNESS,

Dark roan, calved March 30, 1840, bred by Mr. R. Jobson, the property of the Earl of Lonsdale; got by 2d Duke of Northumberland, (3646) d. (White Sea Gull) by Sea Gull, (2607) g. d. (Frances) by Sir Francis B., (1443) gr. g. d. by Sultan, (1485) gr. gr. g. d. by Wellington, (683) gr. gr.

HOLKAR, at 5 YEARS OLD.

The Property of Jas. Grant Duff, Esqre.

gr. g. d. Flora of Pitcorthie, bred by the late General Simson.

(4040) HOGARTH,
Red, calved April 5, 1838, bred by Mr. Edge; got by Spectator, (2688) d. (Haphazard) by Commodore, (1858) g. d. by Studley, (628).

(4041) HOLKAR,
Dark red, a few white spots, calved September 15, 1836, bred by Mr. Bates, Kirkleavington, near Yarm, the property of Mr. Grant Duff, of Eden, Aberdeenshire; got by Belvedere, (1706) d. by Second Hubback, (1423) g. d. by Second Hubback, (1423) gr. g. d. descended from a Son of Hubback, (319) and from the stock of Mr. Angus, of Styford.

(4042) HOLLINS,
Red and white, calved in 1831, bred by Mr. Dauthwaite; got by Mr. Dale's Danby, d. (Old Daisy) by a Son of Young Albion, (15) g. d. (Ash) by Easby, (232).

(4043) HOLLYHOCK,
Calved in 1840, bred by Mr. Lathrop, South Hadley, Massachusetts, U. S. America; got by Dairyman, (3542) d. (White Lady) by Admiral, (1608) g. d. (Harriet) by Denton, (198) gr. g. d. (Henrietta, bred by Mr. Wetherell) by Comet, (155) gr. gr. g. d. (Hannah) by Henry, (301) gr. gr. gr. g. d. by a Grandson of Favourite, (252).

(4044) HONESTY,
Roan, calved May 19, 1838, bred by Mr. Thos. Wilkinson, Coldstorms; got by Swinton, (5373) d. (Lily) by Mr. John Robinson's Bull, (4976) g. d. (Fairy) by Young Colling,

(1843) gr. g. d. (Fiery) by Mrs. Wilkinson's Bull, (2838) gr. gr. g. d. by a Son of Colling's Bull, d. from Mr. C. Parkinson's Stock, of Easby.

(4045) HOPEWELL,
The property of Mr. Oscar, U. S. America; got by Hopewell, (2135) d. (Elvira) by Reformer, (2503).

(4046) HOPEWELL the 2d,
White, calved September 16, 1840, bred by Mr. Pilkington; got by Hopewell, (2135) d. (Bellona) by Belvedere, (1706) g. d. by Blucher, (1725) gr. g. d. Mr. John Stephenson's favourite Red Cow.

(4047) HORACE,
Roan, calved December 12, 183—, bred by the Rev. Edward Smith, the property of Mr. Bates, Tythby, Notts.; got by Homer, (2134) d. by Stentor, (5323) g. d. by Mr. Wilkinson's Young Lancaster, gr. g. d. by Young York, (1592) gr. gr. g. d. by Sultan.

(4048) HORACE,
Roan, calved June 17, 1840, bred by and the property of Mr. Minta; got by Silvertop, (5132) d. (Helpmate, bred by Mr. T. Beasley) by Oscar, (2392) g. d. (Halcyon) by Dishley Ketton, (982) gr. g. d. (Harmless) by a Son of Midas, (435) gr. gr. g. d. by a Grandson of Comet, (155).

(4049) HORNBY,
Roan, calved December 1, 1838, bred by Mr. Kirkham; got by Field Marshal, (3789) d. (Jenny) by Reformer, (4917) g. d. by Dishley Ketton, (982) gr. g. d. by Major, (398) gr. gr. g. d. by Cossack, (925).

(4050) HOTSPUR,

Roan, calved in December, 1839, bred by Mr. Thomas Chrisp, the property of Mr. J. Thomson, New South Wales; got by Regent, (2517) d. (Adelaide) by George, (2057) g. d. by Mr. Lambert's Bolingbroke, (3184) gr. g. d. by a Son of Midas, (435) and descended from the Stock of Mr. Riddell, of Felton Park, Northumberland.

(4051) HOTSPUR,

Red and white, calved February 2, 1840, bred by and the property of Mr. G. A. Grey, Milfield Hill; got by Mr. Hunt's Northumberland, (4595) d. (Victoria) by Archibald, (1652) g. d. (Britannia, bred (supposed) by Sir Charles Loraine) by Kirkharle, (2178) gr. g. d. by Duke of Wellington, (231) gr. gr. g. d. by Yarborough, (705) gr. gr. gr. g. d. by Traveller, (655) gr. gr. gr. gr. g. d. out of the Old Favourite Cow, by Bolingbroke, (86).

(4052) HOTSPUR,

Red and white, calved April 16, 1840, bred by and the property of the Earl of Lonsdale; got by Prime Minister, (2456) d. (Harriet) by Sir William, (2640) g. d. (Lily, bred by Mr. Buston) by Young Rockingham, (2549) gr. g. d. by Wellington, (2824) gr. gr. g. d. by Northumberland, (464) gr. gr. gr. g. d. by Styford, (629) gr. gr. gr. gr. g. d. by the Lame Bull, (358).

(4053) HOTSPUR,

Red roan and white, calved in April, 1840, bred by Mr. Rotch, Butternuts, Otsego County, U. S. America, the property of Mr. J. Beaumont; got by Archer, (3028) d. (Hesper) by Frederick, (2038) g. d. (Harriet, bred by Mr. John Wetherell) by Denton, (198) gr. g. d. (Henrietta) by Comet, (155) gr. gr. g. d. (Hannah) by Henry, (301) gr.

gr. gr. g. d. by Danby, (190) gr. gr. gr. gr. g. d. by a Grandson of Favourite.

(4054) HUBBACK,
Roan, calved in 1839; got by Empire, (3727) d. by a Bull bred by Earl Spencer.

(4055) HUDIBRAS,
Roan, calved June 7, 1839, bred by Mr. Edge; got by Belshazzar, (1704) d. (Haphazard) by Commodore, (1858) g. d. by Studley, (628).

(4056) HUDSPETH'S ROAN BULL,
Bred by Mr. Lambert, of Elrington Hall; got by Wellington, (2824) d. bred by Mr. Lambert.

(4057) HUMBUG.

(4058) HUNTINGTON,
Roan, calved July 15, 1840, the property of Mr. William Lund, Huntington, near York; got by the Earl of Carlisle's Boz, (3201) d. by Bulmer, (1760) g. d. by Henderskelf, (2111) gr. g. d. by Wonder, gr. gr. g. d. by Mr. Claridge's Wellington.

(4059) Mr. J. HUNT'S BULL,
Got by Northumberland, (464) d. by a Son of Favourite, (252) g. d. by Danby, (190).

(4060) HURRICANE,
Red and white, calved January 7, 1839, bred by and the property of Mr. Fox, Bramham Park; got by Norfolk, (2377) d. (Brighteyes) by Charles, g. d. (Cherry) by Rob Roy, (557) gr. g. d. by Chance, (1806) gr. gr. g. d. by Shipperley.

(4061) HURRICANE,

Roan, calved in November, 1840, bred by Mr. Caldecott, the property of Mr. W. D. Manning; got by Emperor, (3721) d. (Belinda) by a Son of Fairfax, (1023) g. d. (Miss Foote, bred by Mr. Tibbits) by Coxcomb, (928) gr. g. d. (Miss O'Neil, bred by Mr. Jobling) by Miner, (441) gr. gr. g. d. by a Son of Phenomenon, (491) gr. gr. gr. g. d. by Traveller, (655) gr. gr. gr. gr. g. d. by Colonel, gr. gr. gr. gr. gr. g. d. by Mr. R Colling's Son of Broken Horn, (95) gr. gr. gr. gr. gr. gr. g. d. by Mr. R. Colling's Son of Hubback, (319).

(4062) Mr. HUTCHINSON'S BULL,

Got by Mr. Booth's Son of Pilot, (2681).

(4063) HUTTON,

Roan, calved in 1837, bred by Mr. Middleton, Hutton Fields; got by Hilton, (4034) d. (Beauty) by Red Highflyer, (2488) g. d. by Reformer, (2510) gr. g. d. by Constitution, a Grandson of Albion, (14) gr. gr. g. d. by Snowball, (2648).

(4064) Mr. HUTTON'S BULL.

(4065) HYACINTHUS,

Roan, calved in April, 1840, bred by Mr. Beetham, the property of Mr. Braithwaite; got by Thornton, d. (Lady Hustler, bred by Mr. Hustler) by Cleveland, g. d. by Mr. Baxter's Son of Whisker, (1579) gr. g. d. (Vesta) by Apollo, (36) gr. gr. g. d. (Violet) by Major, (398) gr. gr. gr. g. d. by Alfred, (23) gr. gr. gr. gr. g. d. by Mr. Colling's Grey Bull.

(4066) HYTON,

White, calved August 20, 1840, bred by and the property

of Mr. John Shaw, of Hyton Bootle; got by Lord Melbourne, (4264) d. a favourite roan Cow, bred from the Stock of the Earl of Lonsdale.

(4067) IAGO,

Red and white, calved May 6, 1838, bred by the Hon. John B. Simpson; got by Othello, (4631) d. (Baroness) by Juniper, (1145) g. d. (Peeress) by Lancaster, (360) gr. g. d. (Jasmine) by Neswick, (1266) gr. gr. g. d. Old Yellow Cow.

(4068) IMPERIAL,

Roan, bred by Mr. Rose, of Cotham; got by Ivanhoe, (1131) d. (Old Chesnut) by Mr. Rose's Red Bull, (5009) g. d. by Mr. Fisher's Bull, (3799) gr. g. d. by a Grandson of Favourite, (252) gr. gr. g. d. by a Bull of Mr. Turnell's.

(4069) IMPERIAL,

Red and white, calved May 13, 1838, bred by the Earl of Carlisle; got by Ganthorpe, (2049) d. (Imogen, bred by Mr. R. Booth) by Argus, (759) g. d. (own Sister to Isabella) by Pilot, (496) gr. g. d. by Agememnon, (9) gr. gr. g. d. by Mr. Burrell's Bull, of Burdon, near Darlington.

(4070) INDEPENDENCE,

Bred by General Van Ransalaer, U. S. America; got by the General's Ajax, (2944).

(4071) INDEX,

Roan, calved in 1834, bred by Lord Feversham, the property of Mr. Thomas Phillips; got by Young Grazier, (3928) d. (Lucy) by Expectation, (3749) g. d. (Favourite) by Parrington, (4653) gr. g. d. by Baron, (58) gr. gr. g. d. by Windsor, (698) gr. gr. gr. g. d. by a Son of Washington, (674).

(4072) INGLEBORO',

Roan, calved in 1840, bred by and the property of Mr. Foster, Clapham; got by Mendoza, d. (Lady Helen, bred by Mr. Paley) by Sir John, (2628) g. d. (Miss Foote, bred by Mr. R. Booth) by Pilot, (496) gr. g. d. (Fairmaid) by Agamemnon, (9) gr. gr. g. d. (Madam) by Marshal Beresford, (415) gr. gr. gr. g. d. (Tuberose) by the Lame Bull, (359) gr. gr. gr. gr. g. d. (Moss Rose) by Suworrow, (636).

(4073) INGLEWOOD,

Roan, calved in 1833, bred by Mr. Pears, Plumpton Hall; got by The Duke, (5432) d. by Mr. Lowry Calvert's White Walton, (5652) g. d. by Mr. Joseph Lowthian's Bull, (4285).

(4074) INGLEWOOD,

Red, calved May 1, 1838, bred by Mr. Pearson, late of Hay Close, Cumberland, the property of Mr. Sowerby, Carlisle; got by Chorister, (3378) d. (Young Dairy) by Remus, (4933) g. d. (Dairy) by Lonsdale, (379) gr. g. d. (Dairy) by Irishman, (329) gr. gr. g. d. by Styford, (629) gr. gr. gr. g. d. by Favourite, (252).

(4075) INGLEWOOD,

Red, calved May 10, 1840, bred by and the property of Mr. Unthank, Netherscales; got by Belvedere the 4th, (3129) d. (Venus, bred by Mr. Buston) by Cripple, (1887) g. d. by Young Rockingham, (2549) gr. g. d. by Wellington, (2824) gr. gr. g. d. by Major, (2255) gr. gr. gr. g. d. by Northumberland, (464) — Styford, — Bolingbroke, (86).

(4076) INVALID,

Got by a Son of Satellite, (1420) d. (Marcia) by Mars, (411) g. d. by Jupiter, (342) gr. g. d. by Alfred.

(4077) INVINCIBLE,

Got by Cyrus, (184) d. by a Son of Charles, g. d. by Mr. Jobling's John, (335).

(4078) ION,

White, calved in August, 1836, bred by Mr. Wiley; got by Melville, (2292) d. (May Blossom, bred by Mr. B. Burnell) by Hector, (1105) g. d. (May-bud) by Swap, (2719) gr. g. d. (Mayflower) by Emperor, (1013) gr. gr. g. d. (Lily) by Rydale, (2581) gr. gr. gr. g. d. by Windsor, (698).

(4079) IRT,

Roan, calved in 1839, bred by Mr. Gaitskell; got by Barmton, d. (Glass Slipper) by Champagne, (3317) g. d. (Cinderella, bred by Mr. Burrow) by Mountaineer, (1252) gr. g. d. (White Gilliver, bred by Mr. Ellis) by Western Comet, (689) gr. gr. g. d. (Gilliver) by a Son of Favourite, (252).

(4080) YOUNG ISAAC, (2154),

Roan, calved in 1829, bred by Mr. W. Cooper; got by Isaac, (1129) d. (Lily) by Young Warlaby, (5598) g. d. (Young Strawberry) by Young Dimple, (971) gr. g. d. (Old Strawberry) by Snowball, (2648) gr. gr. g. d. by Layton, (2190) a Son of Mr. Charge's Grey Bull, (872).

(4081) ISAAC,

Roan, calved July 9, 1838, bred by the Earl of Carlisle; got by Bulmer, (1760) d. (Isabel) by Belshazzar, (1703) g. d. (Imogene, bred by Mr. R. Booth) by Argus, (759) gr. g. d. (own Sister to Isabella) by Pilot, (496) gr. gr. g. d. by Agamemnon, (9) gr. gr. gr. g. d. by Mr. Burrell's Bull, of Burdon, near Darlington.

(4082) YOUNG IVANHOE,
Calved in August, 1840, bred by and the property of Mr. Booth, Cotham; got by Waverley, (5613) d. (Red Rose) by Fisher's Son of Favourite, (1028) g. d. by Cœlebs, (897) gr. g. d. by Mr. Rose's Red Bull, (5009) gr. gr. g. d. by Mr. Fisher's Bull, (3799).

(4083) IVOR,
Roan, calved July 10, 1839, bred by Mr. Bullimore, the property of Mr. Thompson; got by Mac Ivor, (2237) d. (Strawberry) by a Son of Belvoir, (1708) g. d. bought in the North.

(4084) JACK, Mr. Thos. Crisp's.

(4085) JACK.

(4086) JAMES.

(4087) JAMES,
Red, calved September 9, 1840, bred by and the property of Messrs. Bell, Kirkleavington; got by Holkar, (4041) d. (Place) by 2d Earl of Darlington, (1945) g. d. by a Son of Second Hubback, (2683).

(4088) JANUS,
Roan, calved August 1, 1840, bred by Mr. Parkinson, the property of Mr. Lacey; got by Bulmer, (1760) d. (Jane, bred by Lord Feversham) by Neptune, (4555) g. d. (Strawberry) by Emperor, (1013) gr. g. d. by Snowball, (611) gr. gr. g. d. by Baron, (58) gr. gr. gr. g. d. Wright.

(4089) JASON,
Roan, calved August 20, 1837, bred by Mr. Thompson,

Armin, the property of Mr. Laytham, Wressle Castle; got by Cedric, (1802) d. (Lady Alice) by Sir Cloudesley Shovel, (2624) g. d. (Lady Betty, jun.) by Ebor, (997) gr. g. d. (Lady Betty, bred by Mr. Alderson) by Leopold, (373) gr. gr. g. d. (Lady Byram) by Wynyard, (703) gr. gr. gr. g. d. by Badsworth, (47).

(4090) JASON,

Roan, calved June 21, 1840, bred by Mr. Parkinson, sold to Mons. St. Marie, Paris; got by Cossack, (1880) d. (Isabella) by Farmer, (1998) g. d. by Normanby, (1278) gr. g. d. by Neesham, (1261) gr. gr. g. d. by Reform, (1361).

(4091) JASPER,

Red and white, calved in 1836, bred by and the property of the Marquis of Exeter; got by Miracle 2d, (2322) d. (Gem) by Rufus, (2576) g. d. (Diamond) by Aid-de-Camp, (722) gr. g. d. (Brilliant) by Meteor, (1226) gr. gr. g. d. by Young Phenomenon, (492) gr. gr. gr. g. d. by Windsor, (698).

(4092) JASPER,

Light red spots, calved February 12, 1839, bred by Mr. Whitaker, the property of Mr. Fawkes; got by Prince of Northumberland, (4826) d. (Jasmine, bred by Mr. Smith, West Rasen) by Edmund, (1954) g. d. by Comus, (1862) gr. g. d. the Roan Cow bought in the North.

(4093) JAVELIN,

Red roan, calved February 16, 1837, bred by Earl Spencer, the property of Mr. John Beasley; got by Firby, (1040) d. (Rosamond) by Alabaster, (1616) g. d. (No. 54) by Monarch, (2324) gr. g. d. by Satellite, (1420) gr. gr. g. d. by Cato, (119) gr. gr. gr. g. d. by Jupiter, (342) gr. gr. gr. gr. g. d.

by George, (273) gr. gr. gr. gr. gr. g. d. by Chilton, (136) gr. gr. gr. gr. gr. gr. g. d. by Irishman, (329) gr. gr. gr. gr. gr. gr. gr. g. d. by B, (45).

(4094) JEM,
Red and white, calved November 14, 1837, bred by Mr. Dawson, Gronant, the property of Mr. Pierce; got by Henwood, (2114) d. (Sweetbrier, bred by Mr. R. Booth) by A-la-mode, (725) g. d. (Primrose) by Memnon, (2295) gr. g. d. by Arthur, (761).

(4095) JENNER,
Roan, calved in March, 1838, bred by Mr. Parkinson, the property of Mr. Curtis; got by Orator, (2390) d. (Juno) by Favourite, (1028) g. d. by a Son of Blyth Comet, (85) gr. g. d. by Fisher's Red Bull, gr. gr. g. d. by Turnell's Red Bull.

(4096) JERRY,
Red, got by Mr. Arrowsmith's Sherburn, (585) d. by Achmet, (2) g. d. by Young Newby, (2363).

(4097) JERRY, (2159),
Bred by Mr. Booth; got by Young Albion, (15) d. (Daphne, by Young Albion, (15) g. d. by Suworrow, (636) gr. g. d. by Mr. Booth's Son of the Twin-brother to Ben, (88) gr. gr. g. d. by Twin-brother to Ben, (660).

(4098) JERRY,
Got by Mr. Maynard's Harlsey.

(4099) JERRY,
Light roan, bred (supposed) by Mr. Allison, of Bilby; got by Fitzroy, (3808) d. (Juno) by Jupiter, (2169) g. d. by

Regent, (544) gr. g. d. by Blyth Comet, (85) gr. gr. g. d. by Neswick, (1266).

(4100) JERRY,

Red roan, calved in July, 1838, bred by and the property of Mr. Harris; got by Mariner, (4366) d. (Judy) by Oughtred, (4634) g. d. (Mandane) by Henwood, (2114) gr. g. d. (Young Minna) by Wharfdale, (1578) gr. gr. g. d. (Minna) by Nestor, (452) gr. gr. gr. g. d. (Minerva, bred by Mr. Whitaker) by Harold, (291) gr. gr. gr. gr. g. d. (Mary) by Meteor, (432) gr. gr. gr. gr. gr. g. d. (Magdalena, bred by Mr. C. Colling) by Comet, (155) gr. gr. gr. gr. gr. gr. g. d. by Cupid, (177).

(4101) JERRY,

Red and white, calved April 25, 1839, bred by and the property of Mr. Crisp, Gedgrave Hall; got by Son of Freemason, (1064) d. (Lovely, bred by Lord Huntingfield) by Northumberland, (1286) g. d. (Rosebell) by Barmpton, (54).

(4102) JERRY,

Red and white, calved in August, 1839, bred by and the property of Mr. Ladds; got by Jeremy, (2157) d. by Red Robin, (2491) g. d. by Rufus, (2576) gr. g. d. by Northampton, (2380) gr. gr. g. d. by Julius, (339) gr. gr. gr. g. d. by George, (275) gr. gr. gr. gr. g. d. by Midas, (435) gr. gr. gr. gr. gr. g. d. by Punch, (531).

(4103) JERRY HAWTHORN.

(4104) JIM CROW,

White, calved October 1, 1837, bred by and the property of Captain Hampton; got by Henllys, (2112) d. (Florence,

bred by Mr. Wilkinson, of Hurworth, near Darlington) by Peter, (487) g. d. by Orpheus, (473) gr. g. d. by Major, (398) gr. gr. g. d. by Yarborough, (705).

(4105) JIM CROW,

Red, calved September 16, 1838 ; got by Roland, (2556) d. (My Lady) by North Star, g. d. by Old Easby, (232).

(4106) JIM CROW,

Roan, calved in 1840, bred by and the property of Mr. James Appleton; got by Mr. A. Maynard's Yellow Boy, (5694) d. (Fanny) by Roan Robin, (4956) g. d. (Strawberry) by Frederick, (3835) gr. g. d. (Virginia) by Whisker, (1579) gr. gr. g. d. (Vesta) by Apollo, (36) gr. gr. gr. g. d. (Violet) by Major, gr. gr. gr. gr. g. d. by Alfred, (23) gr. gr. gr. gr. gr. g. d. by Mr. R. Colling's Grey Bull.

(4107) Mr. W. JOBSON'S RED BULL,

Red and white, calved in 1831, bred by Mr. W. Jobson; got by Sea Gull, (2607) d. (Charlotte) by Sultan, (1485) g. d. (Amulet) by Talisman, (1498) gr. g. d. (Bellona) by Mars, (411) gr. gr. g. d. (Rolla, bred by General Simson) by North Star, (458).

(4108) JOHN,

Red, calved September 3, 1840, bred by and the property of Messrs. Bell, Kirkleavington; got by Duke of Northumberland, (1940) d. (Greenwell) by 2d Earl of Darlington, (1945) g. d. by Blucher, (1725).

(4109) JOHN BARLEYCORN,

Bred by the late Mr. Joseph Burtt; got by Grazier, (3926) d. (Daisy) by the Knecton Bull, g. d. by Quaker, (1349).

(4110) YOUNG JOHN BARLEYCORN,
Calved in 1823, bred by the late Mr. Joseph Burtt; got by John Barleycorn, (4109) d. (Myrtle) by Grandson of Waddingworth, (668) g. d. (Old Cherry) by Bonner's Bull.

(4111) JOHN BULL,
Red and white, calved March 3, 1840, bred by and the property of Earl Howe; got by Cossack, (1880) d. (Single, bred by Mr. Parkinson) by Cossack, (1880) g. d. (Sprightly) by Young Robin, (2539) gr. g. d. by the Marquis of Exeter's Simon, gr. gr. g. d. by Prime Minister, (2454) gr. gr. gr. g. d. by George, (2055) gr. gr. gr. gr. g. d. by Mr. Codd's Red Bull.

(4112) JOHNNY,
Bred by the late Mr. John Lee; got by Ilex, (2149) d. by A-la-mode, (725) g. d. by Roland, (563) gr. g. d. by Cecil, (120).

(4113) JOHNNY,
Roan; got by Ion, (4078) d. (Rosebud) by Imperial, (4068) g. d. (Rosabella) by Helmsman, (2109) gr. g. d. by Speedwell, (1473) gr. gr. g. d. by Columella, (904) gr. gr. gr. g. d. by Shakspeare, (1429) gr. gr. gr. gr. g. d. by Blyth Comet, (85) gr. gr. gr. gr. gr. g. d. by Neswick, (1266) gr. gr. gr. gr. gr. gr. g. d. by Favourite, (1033).—*Johnny died in July*, 18—.

(4114) JOHNNY BOY,
Calved in 1840, bred by Mr. Lambert, Elrington Hall; got by Prince Albert, (4778) d. by a Son of Cumberland, (176) g. d. by Exmouth, (3747).

(4115) JOLBY alias JOLLY'S BULL,
Bred by Mr. Storey; got by Mr. Charge's Grey Bull, (872)

d. by Masterman's Bull, (422) g. d. by Mr. Waistell's Bull, (669).

(4116) JOLLY'S BULL.

(4117) JONATHAN,

Got by Fleetham.

(4118) JOVIAL,

Red roan, calved in 1840, bred by Mr. Beasley, the property of Lord Wodehouse ; got by Javelin, (4093) d. (Josephine) by Dagon, (1899) g. d. (Justina) by Northern Light, (1280) gr. g. d. (Jonquille) by Blyth, (797) gr. gr. g. d. by Wellington, (684) gr. gr. gr. g. d. by Phenomenon, (491) gr. gr. gr. gr. g. d. by Favourite, (252) gr. gr. gr. gr. gr. g. d. by Favourite, (252).

(4119) JUGURTHA,

Red, calved June 26, 1840, bred by Mr. Parkinson, sold to Mons. St. Marie, Paris ; got by Cossack, (1880) d. (Julia) by Archduke, (3026) g. d. (Juno) by Favourite, (1028) gr. g. d. by a Son of Blyth Comet, (85) gr. gr. g. d. by Fisher's Red Bull, gr. gr. gr. g. d. by Turnell's Red Bull, (1536) gr. gr. gr. gr. g. d. by a Bull bought in the North.

(4120) JULIAN,

Roan, calved October 5, 1836, bred by Mr. Dawson, Gronant, the property of Mr. Jemet Brown ; got by Maggot, (2238) d. (Lady, bred by Mr. Dudding) by Childers, (1824) g. d. (Young Lydia) by Factotum, (1990) gr. g. d. (Lydia) by Cossack, (925) gr. gr. g. d. (Selina) by Eclipse, gr. gr. gr. g. d. (Countess) by Waddingworth, (668).

(4121) JULIAN,

Roan, calved in 1838, bred by Mr. J. Radcliffe, the

property of Mr. Boulton; got by Cyrus, (3538) d. by Bedford, jun. (1701) g. d. by Remus, (2524) gr. g. d. by Snowdrop, (614) gr. gr. g. d. by White Comet, (1582) gr. gr. gr. g. d. by Mr. Cattley's Grey Bull, (1798).

(4122) JULIAN,

Roan, calved May 22, 1838, bred by Mr. W. Jobson, the property of Mr. Dunn; got by Mr. Smith's Premium Bull, Borderer, (3191) d. (Julietta) by Young Sea Gull, (5100) g. d. (Young Juliet) by Blucher, (795) gr. g. d. (Juliet) by Sultan, (1485) gr. gr. g. d. (Ewart Charlotta) by Charles, gr. gr. gr. g. d. by Yarborough, (705).

(4123) JULIAN,

Roan, calved in 1839, bred by Mr. J. Beasley, the property of Mr. Hollingworth, Bathurst, Australia; got by Javelin, (4093) d. (Junket) by Mac Ivor, (2237) g. d. (Janty) by Northern Light, (1280) gr. g. d. by Wellington, (684) gr. gr. g. d. by Phenomenon, (491) gr. gr. gr. g. d. by Favourite, (252) gr. gr. gr. gr. g. d. by Favourite, (252).

(4124) JULIUS,

Red and white, calved in March, 1839, bred by Mr. Parkinson, the property of Mr. Clover, Kirtling Place, Newmarket; got by A-la-Mode, (725) d. (Juno) by Favourite, (1028) g. d. by a Son of Blyth Comet, (85) gr. g. d. by Fisher's Red Bull, gr. gr. g. d. by Turnell's Red Bull, (1536).

(4125) JULIUS,

Roan, calved October 2, 1839, bred by and the property of Mr. Crisp, Gedgrave Hall; got by Vulcan, (5580) d. (Julia) by Freemason, (1064) g. d. Celia, bred by the Duke of Cleveland.

(4126) JULIUS CÆSAR,

Red and white, calved November 9, 1839, bred by Mr. Paschall Morris, Allerton Farm, near Westchester, Chester County, Pennsylvania, U. S. America, the property of Dr. Aikens, New London, Chester County; got by ———, d. (Strawberry Girl, imported in the fall of 1829, from Mr. H. Edwards's Stock, of Market Weighton) by Ganthorpe, (2049) g. d. (Fairy) by Romulus, gr. g. d. (Cowslip) by Romulus, (1403) gr. gr. g. d. (Carnation, bred by Mr. Cattley) by Young Jupiter, (1148) gr. gr. gr. g. d. by White Comet, (1582) gr. gr. gr. gr. g. d. by a Grandson of Favourite.

(4127) JUNIOR,

Roan, calved May 25, 1837, bred by Mr. Hall, Laughton, sold to Lord Wharncliffe; got by Layman, (4196) d. (Senior, bred by Lord Wharncliffe) by Mr. Shafto's Reformer, (4916) g. d. a Cow of Mr. Childers's, of Cantley.

(4128) JUNIPER,

Got by Juniper, (1145) d. (Anemone, bred by Mr. Smith, of Dishley) by Paragon, (1303) g. d. (Strawberry) by Lancaster, (360) gr. g. d. (Velvet, bred by Mr. Thacker) by a Grandson of Comet, (155) gr. gr. g. d. by Prince.

(4129) YOUNG JUNIPER,

Got by Evergreen, (3743).

(4130) JUNIUS,

Red and white, bred (supposed) by Mr. Allison, of Bilby; got by Fitzroy, (3808) d. (Juliet) by Jupiter, (2169) g. d. by Roman, (2559) gr. g. d. by Regent, (544) gr. gr. g. d. by Blyth Comet, (85) gr. gr. gr. g. d. by Neswick, (1266).

(4131) JUNIUS,

Red, calved June 13, 1838, bred by Mr. Parkinson, the property of Mr. Newstead; got by Orator, (2390) d. (Junia) by Darlington, (3561) g. d. (Juno) by Favourite, (1028) gr. g. d. by a Son of Blyth Comet, (85) gr. gr. g. d. by Mr. Fisher's Red Bull, (3799) gr. gr. gr. g. d. by Turnell's Red Bull, (1536) gr. gr. gr. gr. g. d. by a Bull bought in the North.

(4132) JUPITER,

Red and white, calved April 18, 1835, bred by Mr. Lee Norman, the property of Mr. Filgate; got by Hercules, d. (Ivory) by Napoleon, (2349) g. d. (Ida) by Volunteer, (1553) gr. g. d. by Young Albion, (15) gr. gr. g. d. by Easby, (232).

(4133) JUPITER,

White, calved in 1836, bred by Mr. Bloor; got by Talacre, (2727) d. (Jasmine) by Maggot, (2238) g. d. (Jessy, bred by Mr. W. Smith) by Sheridan, (2616) gr. g. d. (Lily, bred by the late Mr. Smith, Drax Abbey) by Harlsey, (2090) gr. gr. g. d. by Reform, (1361) gr. gr. gr. g. d. (the Old Red Cow) by a Bull of the late Sir George Strickland's, gr. gr. gr. gr. g. d. by Northumberland, (466) gr. gr. gr. gr. gr. g. d. by Mr. Booth's Son of the Twin-brother to Ben, (88).

(4134) JUPITER, Mr. John Robinson's,

Got by Matchem, a Son of Mr. Wyvill's Bull, d. (Princess) by Baron, (58) g. d. (Queen) by Bainton, (48) gr. g. d. by Bainton, (48) gr. gr. g. d. a Cow of the late Mr. Langdale's, purchased of Mr. R. Colling.

(4135) JUPITER,

Got by Mr. Wither's Bull, (5671) d. (Duchess) by Mr.

Lambton's Roan Bull, g. d. by Duke, (226) gr. g. d. by Traveller, (655) gr. gr. g. d. by Traveller, (655).

(4136) JUPITER,
Roan, calved in 1839; got by Hannibal, (3968) d. (Violet) by Gilling, (3891) g. d. by Magnum Bonum, (2243) gr. g. d. by Pirate, (2430) gr. gr. g. d. by a Son of Houghton, (318).

(4137) JUVENAL,
Roan, calved in April, 1840, bred by Mr. R. Parkinson, the property of Mr. Clover, Kirtling Place, Newmarket; got by Amadis, (3006) d. (Juno) by Favourite, (1028) g. d. by a Son of Blyth Comet, (85) gr. g. d. by Fisher's Red Bull, (3799) gr. gr. g. d. by Turnell's Red Bull, (1536).

(4138) KALEIDOSCOPE, Mr. R. Dixon's, of Cotherstone,
Got by Duke, (1933) d. by Parlington, (4651) g. d. by Mr. Wetherell's Meteor, a Son of Comet, (155) gr. g. d. by Mr. Wade's Headlam, (3995).

(4139) KATHLIN,
Roan, calved in 1839, bred by Mr. B Wilson, sold to go to Australia; got by Slashing Harry, (5209) d. (Lady) by Sir Walter, (2639) g. d. by Roseberry, (567) gr. g. d. (Lady) by Cupid, (178) gr. gr. g. d. by Ruff of the Needle, (5030) gr. gr. gr. g. d. by Constitution, (166).

(4140) Mr. KAY'S GREY BULL,
Bred by Mr. Hodgson, of Ravensworth.

(4141) Mr. KAY'S ——— BULL,
Got by Mr. Charge's Grey Bull, (872).

(4142) KEAL ECLIPSE,

Roan, calved in 1835, bred by Mr. Topham; got by Eclipse, (1949) d. by Lottery, (2224) g. d. (Laura) by Cossack, (925) gr. g. d. (Old Laura) by Patriot, (486), &c.

(4143) KEAL ROCKINGHAM,

Red and white, calved in 1832, bred by Mr. Topham; got by Young Rockingham, (2547) d. (Lavender, bred by Mr. Ostler) by Major, (398) g. d. (Empress) by Barmpton, (54) gr. g. d. by the Brother to Mr. R. Colling's White Heifer, gr. gr. g. d. by Barningham, (56).

(4144) Mr. KEARNEY'S BULL,

Bought from the late Mr. Mason.

(4145) KEEPER,

Calved October 11, 1838, bred by Mr. Edward Marfleet, Bassingham, the property of Mr. Bullen, Biggin Grange, near Oundle; got by Count Cornet, (3511) d. by Mr. Rose's Young Matchem, (4423) g. d. by Chilton, (137) gr. g. d. by Young Chieftain, gr. gr. g. d. by Chieftain, (886) gr. gr. gr. g. d. by Nimrod, (1274) gr gr. gr. gr. g. d. by Mr. Marfleet's Red Bull, (1192).

(4146) KEITHLY,

Red and white, calved December 30, 1840, bred by Mr. Parkinson, the property of Mr. Mc Connel, Australia; got by Mowthorpe, (2343) d. (Kersey, bred by Mr. Edge) by Rinaldo, (4949) g. d. (Kitty Fisher) by Favourite, (1028) gr. g. d. (Clio) by Crispin, (174) gr. gr. g. d. by Magnet, (392) gr. gr. gr. g. d. by Fisher's Red Bull, gr. gr. gr. gr. g. d. by Turnell's Red Bull, (1536) gr. gr. gr. gr. gr. g. d. by Foster's Bull, (2031).

(4147) KELLINGTON,
Bred by Sir Samuel Crompton; got by Mark, (2266) d. by Meteor.

(4148) KELSO,
White, calved November 1, 1839, bred by Mr. Houldsworth, Farnsfield; got by Coltness, (3430) d. (Kitty) by Sir Humphrey, (5159) g. d. (Kitty Fisher) by Favourite, (1028) gr. g. d. (Clio) by Crispin, (174) gr. gr. g. d. by Magnet, (392) gr. gr. gr. g. d. by Fisher's Red Bull, gr. gr. gr. gr. g. d. by Turnell's Red Bull, (1536) gr. gr. gr. gr gr. g. d. by Foster's Bull, (2031).

(4149) YOUNG KETTON, alias Mr. Shepherd's Bull, of Thorningham.

(4150) KILLERBY,
Red roan, calved in May, 1839, bred by Mr. W. Raine; got by Pyramus, (4853) d. (Twin Cow) by Young Rockingham, (2547) g. d. by Rob Roy, (557) gr. g. d. by Denton, (198) gr. gr. g. d. by Ladrone, (353) gr. gr. gr. g. d. by Henry, (301).—*Dead.*

(4151) KILMAX,
Red, calved January 4, 1839, bred by Mr. Atkinson, Ewart, the property of Mr. Fernie, Fifeshire; got by Bowmont, (3200) d. (Bet) by Snadon, (1462) g. d. (Old Bet) by Winston, (5659).

(4152) KING ARTHUR,
Roan, calved May 26, 1839, the property of Mr. Dudding; got by Belshazzar, (1704) d. (Adelaide) by Eclipse, (1949) g. d. (Dorothy) by Young Rockingham, (2547) gr. g. d. (Miss Points, jun.) by Northern Light, (1280) gr. gr.

g. d. (Miss Points, bred by Mr. Champion) by Aid-de-Camp, (722) gr. gr. gr. g. d. (Tulip) by Charles, (127) gr. gr. gr. gr. g. d. by Prince, (521) gr. gr. gr. gr. gr. g. d. by Neswick, (1266).

(4153) Mr. KING'S BULL, of Kirkleatham,
Bred by Mr. King; got by a Son of Young Lancaster, bred by Mr. Robinson, of Acklam.

(4154) KING CHARLES 2d,
White, calved May 29, 1840, bred by Mr. Whitaker, the property of Mr. Lennox, New York, America; got by Sir Thomas Fairfax, (5196) d. (Lingflower) by Ellerton's Bull, g. d. (Gillyflower) by Young Colling, (1843) gr. g. d. by Allison's Danby, gr. gr. g. d. by Pink Bull, bred by Mr. Leonard Carter, of Applegarth.

(4155) KING OF HEARTS,
Got by Mr. Maynard's Tomboy, (5493) d. (Queen of Trumps, bred by Mr. Maynard) by Matchem the 3d, (4420) g. d. by Borodino, (3192) gr. g. d. by Blucher, (1725) gr. gr. g. d. by Waterloo, (2816) gr. gr. gr. g. d. by a Son of Favourite, (252).

(4156) KING OF TRUMPS,
Roan, calved March 10, 1839, bred by and the property of Mr. Adeane; got by King of Hearts, (4155) d. (Lady Frances) by Spectator, (2688) g. d. (Young Hebe) by Sir Roger-de-Coverley, (5187) gr. g. d. by a Son of Mr. R. Colling's Harold, (291) gr. gr. g. d. by Mr. Wilkinson's Albion, (1619) gr. gr. gr. g. d. by Mr. Wilkinson's Alexander, (1624) gr. gr. gr. gr. g. d. by Mr. Wilkinson's Favourite, gr. gr. gr. gr. gr. g. d. by Mr. C. Colling's Favourite, (252).

(4157) Mr. KING'S WHITE BULL.

(4158) KING WILLIAM,
Got by Mr. Booth's Priam, (2452) d. by Jerry, (4097) g. d. by Young Albion, (15) gr. g. d. by Comet.

(4159) KING WILLIAM.

(4160) KING WILLIAM,
Calved in 1839, bred by the Mrss. Ibbitson, the property of Mr. H. Doughill; got by Pioneer, (4711) d. (Mayflower) by Prince George, (4821) g. d. (Lucky) by Favourite, (1030) gr. g. d. (Miss Thompson) by Studley Grange, (1483) gr. gr. g. d. by a Son of Sir Dimple.

(4161) KIRBY,
Yellow and white, calved in 1837, bred by the Rev. Wm. Glaister, sent to Australia by Mr. Wetherell; got by Mr. Robson's Sir Richard, (5175) d. (Myrtle) by Superb, (5356) g. d. (Yellow Parker) by ———, gr. g. d. by Admiral.

(4162) KIRKHAM,
Got by Marshal Beresford, (415).

(4163) KIRKLEATHAM BULL,
Got by a Son of Mr. G. Coates's White Bull, of Great Driffield.

(4164) KIVETON REFORMER,
The property of Mr. Hall, Laughton; got by Young Rockingham, d. by Wellington, g. d. by Cupid, gr. g. d. by Mr. Mason's White Bull, gr. gr. g. d. bred by Mr. Hutton, of Shaws.

(4165) KLEBER,

Roan, calved May 27, 1836, bred by Mr. Warfield, near Lexington, U. S. America, the property of Mr. Brand; got by Triumph, (5517) d. (Olive) by Oliver, (2387) g. d. by Contention, (3479) gr. g. d. by a Son of Rising Sun, a Long-horned Bull, gr. gr. g. d. Teeswater Cow.

(4166) KNEETON BULL,

Got by Waddingworth, (668).

(4167) KNOCK,

Red and white, calved April 22, 1837, bred by the Earl of Lonsdale, the property of Mr. T. Bland; got by Gainford, (2044) d (Princess) by Mr. Curwen's Sorcerer, (5280) g. d. (Amelia) by Regent, (1366) gr. g. d. (Mayflower) by Western Comet, (689) gr. gr. g. d. (Strawberry) by Yarborough, (705) gr. gr. gr. g. d by Duke, (224) — Traveller, (655) — Bolingbroke, (86).

(4168) LABDACUS,

Red and white, calved September 27, 1837, bred by Mr. Parkinson, the property of Mr. R. Kay; got by Archduke, (3026) d. (Landlady) by Hexgreave, (4031) g. d. (Lady Betty) by Rough Robin, (1404) gr. g. d. (Juno) by Albion, (14) gr. gr. g. d. by Marske, (418) gr. gr. gr. g. d. by Neswick, (1266) gr. gr. gr. gr. g. d. by Favourite, (1033).

(4169) LACEBY MAJOR,

Roan, calved in 1813, bred by Mr. Brook, of Laceby; got by Major, (397) d. by Mr. Ostler's Surprise, (2716) g. d. by Mr. R. Colling's White Bull, own brother to the White Heifer that travelled.

(4170) YOUNG LADYKIRK,

Bred by Mr. Robertson; got by Albion, (731) d. (Pekuah)

by Diomed, (974) g. d. (Purity) by Barmpton, (54) gr. g. d. (Charity) by Wellington, (679) gr. gr. g. d. (Dairy Maid) by Sultan, (631) gr. gr. gr. g. d. (Ruth) by a Son of Punch, (531) gr. gr. gr. gr. g. d. (Broadhooks) by Hubback, (319) gr. gr. gr. gr. gr. g. d. by Dalton Duke, (188).

(4171) YOUNG LADYKIRK,

Roan, calved February 23, 1836, bred by Mr. Heriot, the property of Mr. Hindmarch; got by Carnegie's Bull, (3291) d. by a Son of Grey Diomed, (2076 out of Mermaid) g. d. (Madam Vestris) by Albion, (731) gr. g. d. (Pekuah) by Diomed, (974) gr. gr. g. d. (Purity) by Barmpton, (54) gr. gr. gr. g. d. (Charity) by Wellington, (679) gr. gr. gr. gr. g. d. (Dairy Maid) by Sultan, (631) gr. gr. gr. gr. gr. g. d. (Ruth) by a Son of Punch, (531) gr. gr. gr. gr. gr. gr. g. d. (Broadhooks) by Hubback, (319) gr. gr. gr. gr. gr. gr. gr. g. d. by Dalton Duke, (188).

(4172) LAMBERT,

Calved in 1838; got by Mr. G. Smith's Son of Cumberland, (176) d. by a Son of Exmouth, (1021) g. d. by Prince, gr. g. d. by Duke of Wellington, (231) gr. gr. g. d. by a Son of Favourite.

(4173) LANCASTER,

White, calved in 1839, bred by the Duke of Buccleuch, the property of Miss Thelluson; got by Boughton, (2868) d. (Lily, bred by Mr. Clark) by Roman, (2559) g. d. by Columella, (904) gr. g. d. by Albion, gr. gr. g. d. by a Bull out of Crimson, by Palmflower, (480) gr. gr. gr. g. d. by Neswick, (1266).

(4174) LANCASTER,

White, calved in February, 1840, bred by Mr. Whitney,

New Haven, State of Connecticut, U. S. America; got by Young Rocket, (4979) d. (Violet, bred by Mr. George Lowcock, Skipton) by Regent, (2517).

(4175) YOUNG LANCASTER, Mr. Wilkinson's, Got by Sir Roger-de-Coverley, (5187).

(4176) LANCOLOT or LANCELOT,
Roan, calved in November, 1840, bred by and the property of Mr. M. Davison, Longhoughton; got by Regent, (2517) d. (Snowdrop) by Richardi, (4944) g. d. by Mr. Gibson's Smuggler, (5218) gr. g. d. by Young Juniper, (4129) gr. gr. g. d. by Mr. Jobson's William, gr. gr. gr. g. d. by Barnaby, (1678) gr. gr. gr. gr. g. d. bred by Messrs. James, of Stamford, Northumberland.

(4177) LANERCOST,
White, calved in 1839, bred by Mr. Thomas Chrisp, the property of Mr. Thomson, Australia; got by Regent, (2517) d. (2d Dunstan) by Bachelor, (1666) g. d. (Dunstan) by St. Albans, (2584) gr. g. d. by Widdrington, gr. gr. g. d. by Barnaby, (1678) gr. gr. gr. g. d. from the Stock of Messrs. James, Stamford, Northumberland.

(4178) LANERCOST,
White, calved in 1840, bred by and the property of Mr. Watkin, Plumpton; got by St. Helena, (5055) d. (Wynyardia) by Herrington, (2182) g. d. by Young Wynyard, (2859) gr. g. d. by a Bull of Mr. Mason's, gr. gr. g. d. by Lawnsleeves, (365).

(4179) LANERCOST,
Roan, calved February 22, 1840, bred by and the property of Sir George Philips; got by Reformer, (2510) d.

(Fantasy) by Grey Diomed, (2076) g. d. by Thorp, (2757).

(4180) LANERCOST,
Dark roan, calved June 12, 1840, bred by and the property of Mr. Thomas Robinson, Hutton Hall; got by Mr. J. Colling's Ronald, (5005) d. (Marske) by Red Highflyer, (2488) g. d. by Snowball, (2648) gr. g. d. by a Bull of Mr. Wright's, gr. gr. g. d. by Mr. R. Colling's Son of Favourite, (252).

(4181) LANERCOST,
Roan, calved in December, 1840, bred by and the property of Mr. Joseph Sowerby, Carlisle ; got by Inglewood, (4073) d. (Netherby) by Mr. Denton's Priam, (4758) g. d. by Chevalier, (3365) gr. g. d. by Remus.

(4182) LANNES,
Roan, calved March 31, 1836, bred by Mr. Warfield, near Lexington, U. S. America, the property of Mr. J. Creath ; got by Matchem, (2283) d. (May Dacre) by Accommodation, (2907) g. d. by San Martin, (2599) gr. g. d. Teeswater Cow.

(4183) LANSOLET,
Light roan, calved January 25, 1840, bred by Mr. Cattley, the property of Mr. James Hopper, Kirby Grindale ; got by Marton Comet, (4409) d. (Pomona) by Bedford, jun. (1701) g. d. (Mulberry) by Isaac, (1129) gr. g. d. by Whitworth, (1584) gr. gr. g. d. by White Comet, (1582) gr. gr. gr. g. d. by a Son of Mr. Charge's Kitt.

(4184) LANTON.

(4185) LAPDOG,

Roan, calved in 1840, bred by and the property of Captain Shawe; got by Ronald, (5005) d. (Locket, bred by the Rev. Thos. Harrison) by Algernon, (1631) g. d. (Cassandra) by Miracle, (2320) gr. g. d. (Garland) by Matchem, (2281) gr. gr. g. d. by Fitz Remus, (2025) gr. gr. gr. g. d. by Cato, (119) gr. gr. gr. gr. g. d. by Whitworth, (695) gr. gr. gr. gr. gr. g. d. bought by Mr. Mason for Mr. Shafto.

(4186) LARKINGTON.

(4187) LARRY,

Roan, calved in 1838, bred by Mr. Beasley, the property of the Rev. H. P. Costobadie; got by Mac Ivor, (2237) d. (Lustre) by Blyth, (797) g. d. by Snowball, (611) gr. g. d. by Adonis, (1612) gr. gr. g. d. by a Grandson of Mr. Charge's Duke.

(4188) LARRY,

Roan, calved in 1840, bred by and the property of Mr. Cartwright, Tathwell; got by Young Frederick, (3836) d. (Old Laura) by Favourite, g. d. by a Son of Blyth Comet, (85) gr. g. d. (Wyham Laura) by Major, (397) gr. gr. g. d. a Turnell Cow.

(4189) LAUGHTON.

(4190) LAUNCELOT,

Roan, calved in November, 1839, the property of Mr. John Greenwell, Thornton Hall; got by Trafalgar, (5510) d. by Waterloo, (2816) g. d. by Borodino, (3192) gr. g. d. by Blucher, (1725).

(4191) LAUNCELOT,

Roan, calved April 1, 1840, bred by the Rev. E. Smith,

Tollerton, the property of Mr. Blount, Rempston, near Loughborough; got by Homer, (2134) d. by Young Lancaster, (4175) g. d. by Young York, (1592) gr. g. d. by Sultan, (5344) gr. gr. g. d. (Dewdrop) by Mr. Bergess's Bull, (3139) gr. gr. gr. g. d. Old Countess.

(4192) LAUNCELOT,

Dark roan, calved April 10, 1840, bred by and the property of Mr. John Woodhouse; got by Lofty, (2217) d. (Red Rose) by Ambo, (1636) g. d. (Cherry) by Imperial, (2151) gr. g. d. by Harrison's Son of Windsor, (698) gr. gr. g. d. (Lady) by Young Dimple, (971) gr. gr. gr. g. d. (Lady) by Young Comet, (905) gr. gr. gr. gr. g. d. (Cherry) by Favourite, gr. gr. gr. gr. gr. g. d. (Old Cherry) by Goldfinder, (1075).

(4193) LAUSUS,

Roan, calved April 15, 1839, bred by Mr. Parkinson, the property of Mr. Lacey; got by Bulmer, (1760) d. (Laurustina) by Darlington, (3561) g. d. (Lady Betty) by Rough Robin, (1404) gr. g. d. (Juno) by Albion, (14) gr. gr. g. d. by Marske, (418) gr. gr. gr. g. d. by Neswick, (1266) gr. gr. gr. gr. g. d. by Favourite, (1033).

(4194) LAVATER,

Raan, calved September 14, 1838, bred by Mr. Parkinson, the property of Mr. Heywood; got by Cossack, (1880) d. (Lady Betty) by Rough Robin, (1404) g. d. (Juno) by Albion, (14) gr. g. d. by Marske, (418) gr. gr. g. d. by Neswick, (1266) gr. gr. gr. g. d. by Favourite, (1033).

(4195) LAX, (2189),

Bred by Mr. Lax, of Dalton, near Richmond.

(4196) LAYMAN,

Roan, calved February 8, 1834, bred by Mr. Hall, of Kiveton Park; got by Topper, (2768) d. (Lilac) by Mr. Luke Seymour's Bull, g. d. (Lily) by a Grandson of Minor, gr. g. d. (Crocus) by Cupid, (179) gr. gr. g. d. (Carnation) by Cripple, (172) gr. gr. gr. g. d. (Moss Rose) by Henry, (301) gr. gr. gr. gr. g. d. (Rosebud) by Misfortune, (443) gr. gr. gr. gr. gr. g. d. (Red Rose) by Favourite, (252) gr. gr. gr. gr. gr. gr. g. d. (Lady) by Bolingbroke, (86) gr. gr. gr. gr. gr. gr. gr. g. d. by a Son of Duke.

(4197) LEADER,

The property of Mr. P. Greenall, St. Helens; got by Windle, (5668) d. (Isabella) by Eclipse, g. d. by Rockingham.

(4198) LEADER,

Red and white, calved June 3, 1837, bred by and the property of Mr. Squire; got by Mr. Booth's Young Matchem, (4422) d. (Red Rose, bred by Mr. Thomas King, of Kirkleatham) by Mr. King's Bull, g. d. by a Son of Young Lancaster, gr. g. d. by a Bull of Mr. R. Colling's, which was let for the Season to Mr. Vansittart.

(4199) LEANDER,

Roan, calved June 10, 1838, bred by Mr. Parkinson, the property of Mr. Robert Smith, of Burley, near Oakham; got by Orator, (2390) d. (Latona) by Darlington, (3561) g. d. (Landlady) by Hexgreave, (4030) gr. g. d. (Lady Betty) by Rough Robin, (1404) gr. gr. g. d. by Albion, (14) gr. gr. gr. g. d. by Marske, (418) gr. gr. gr. gr. g. d. by Neswick, (1266) gr. gr. gr. gr. gr. g. d. by Favourite, (1033).

(4200) LE BECK,

Light roan, calved in 1837, bred by and the property of

Mr. Iles; got by Champion, (867) d. (West Rasen) by Rob Roy, (557) g. d. by Laceby Major, (4169) gr. g. d. (Selina) by Young Favourite, (254).

(4201) LEGACY,
Red, calved September 14, 1836, bred by Mr. Parkinson, the property of Lord Huntingtower; got by Clifton, (3411) d. (Landlady) by Hexgreave, (4030) g. d. (Lady Betty) by Rough Robin, (1404) gr. g. d. (Juno) by Albion, (14) gr. gr. g. d. by Marske, (418) gr. gr. gr. g. d. by Neswick, (1266) gr. gr. gr. gr. g. d. by Favourite, (1033).

(4202) Mr. LEIGHTON'S BULL.

(4203) LEMNOS,
Roan, calved in August, 1839, bred by Mr. Parkinson, the property of Mr. Edward Mason, near Cambridge; got by Bulmer, (1760) d. (Landlady) by Hexgreave, (4030) g. d. (Lady Betty) by Rough Robin, (1404) gr. g. d. (Juno) by Albion, (14) gr. gr. g. d. by Marske, (418) gr. gr. gr. g. d. by Neswick, (1266) gr. gr. gr. gr. g. d. by Favourite, (1033).

(4204) LEMON HORN,
White, calved September 15, 1838, bred by and the property of Mr. Ellison, Sizergh; got by Brutus, (1751) d. (Pink) by Rob Roy, (557) g. d. by Satellite, (1420) gr. g. d. by Sir Dimple, (594) gr. gr. g. d. by Styford, (629) gr. gr. gr. g. d. by Mr. R. Colling's Son of Bolingbroke, gr. gr. gr. gr. g. d. by the Lame Bull, (358) gr. gr. gr. gr. gr. g. d. by Mr. Newby's ———.

(4205) LENTON,
Roan, got by Spectator, (2688) d. by Albion, (1619) g. d. by Sir Peter, (606) gr. g. d. by Chapman's Son of Punch,

(122) gr. gr. g. d. by Young Washington, gr. gr. gr. g. d. by Mr. C. Colling's Washington, (674).

(4206) YOUNG LENTON,

Red and white, calved January 13, 1837, bred by the Earl of Hardwicke; got by Lenton, (4205) d. (Venus) by Paragon, (4647) g. d. (Lucy) by Jupiter, (4135) gr. g. d. Europa, a Cow from Mr. Wilkinson, of Lenton.

(4207) LENTON,

Got by Spectator, (2688) d. Helen.

(4208) LEO,

Calved February 22, 1839, bred by Lord Ducie, the property of Mr. Bowly, Siddington; got by Mr. Rose's Prince, (4772) d. (Lily, bred by Mr. Rose, of Cotham) by Ivanhoe, (1131) g. d. by Crispin, (174) gr. g. d. by Mr. Rose's Red Bull, (5009) gr. gr. g. d. by Mr. Fisher's Old Bull, (3799) gr. gr. gr. g. d. by the First Stone Hill Bull, (3798) gr. gr. gr. gr. g. d. by Mr. Cornforth's Bull.

(4209) LEON,

White and red spotted, calved September 9, 1840, bred by and the property of Dr. S. D. Martin, Clarke County, Kentucky, U. S. America; got by Bertram 4th, (3145) d. (Leonida, bred by Mr. Peacock) by Red Simon, (2499) g. d. (Delia, bred by Mr. Peacock) by Governor, (1077) gr. g. d. (Old Roany) by a Son of Wellington, (680).

(4210) LEONARD,

White, calved January 28, 1840, bred by and the property of Mr. R. Booth; got by Lord Lieutenant, d. (White Strawberry) by Rockingham, (2551) g. d. (Strawberry 2d) by Young Alexander, (2977) gr. g. d. (Strawberry) by Pilot,

(496) gr. gr. g. d. (Halnaby) by the Lame Bull, (359) gr. gr. gr. g. d. by Easby, (232) gr. gr. gr. gr. g. d. by Suworrow, (636).

(4211) LEONIDAS,

Got by Mr. Maynard's Tomboy, (5493) d. (Little Toy, bred by Mr. J. Booth) by Volunteer, (1553) g. d. (Toy) by Argus, (759) gr. g. d. (Vestal) by Pilot, (496) gr. gr. g. d. (Vestris) by Remus, (550) gr. gr. gr. g. d. (Valentine) by Blucher, (82) gr. gr. gr. gr. g. d. (Countess) by Albion, (14) gr. gr. gr. gr. gr. g. d. by Shakspeare, (582) gr. gr. gr. gr. gr. gr. g. d. by Easby, (232).

(4212) LEONIDAS,

Red, calved July 19, 1840, bred by the late Mr. Joseph Burtt; got by Velvet, (5554) d. by Welbourn, (5617) g. d. by Scarlet, (5094) gr. g. d. by Consul, (3477).

(4213) LEOPARD,

Red and white spotted, calved in 1832, bred by General Van Ransalaer, the property of Mr. Prentice, Mount Hope, near Albany, U. S. America; got by Ajax, (2944) d. (Beauty) by Washington, (1566) g. d. (Red Lady) by Washington, (1566) gr. g. d. (Pansy, bred by Mr. Champion) by Blaize, (76), &c.

(4214) LEOPOLD, a Son of Clara.

(4215) LEOPOLD,

Roan, calved October 15, 1838, bred by Mr. Bainbridge; got by Premier, (2449) d. (Lizette, bred by Mr. R. Booth) by Ambo, (1636) g. d. (Janet) by Burley, (1766) gr. g. d. (Isabella) by Pilot, (496) gr. gr. g. d. by Agamemnon, (9) gr. gr. gr. g. d. by Mr. Burrell's Bull, of Burdon, near Darlington.

(4216) LEOPOLD,

Roan, calved March 4, 1839, bred by and the property of Mr. W. Jobson; got by Mr. Bates's 2d Duke of Northumberland, (3646) d. (Lily of the Valley) by Reformer, (2507) g. d. (Bellflower) by Sultan, (1485) gr. g. d. (Rolla, bred by General Simson) by North Star, (458).

(4217) LEPANTO,

White, calved September 23, 1838, bred by Mr. Parkinson, the property of Mr. W. Smith; got by Bulmer, (1760) d. (Lucy, bred by Lord Feversham) by Expectation, (3749) g. d. (Favourite) by Parrington, (4653) gr. g. d. by Baron, (58) gr. gr. g. d. by Windsor, (698) gr. gr. gr. g. d. by a Son of Washington, (674).

(4218) LEPORELLO,

Roan, calved in 1837, bred by Lord Feversham, the property of Lord Huntingfield; got by Vulcan, (2808) d. (Lily) by Wallace, (5587) g. d. (Duchess) by Expectation, (3749) gr. g. d. (Nonpareil) by Parrington, (4653) gr. gr. g. d. by Baron, (58) gr. gr. gr. g. d. (Young Moss Rose) by Wellington, (680) gr. gr. gr. gr. g. d. (Moss Rose, bred by Mr. R. Colling) by Favourite, (252) gr. gr. gr. gr. gr. g. d. (Red Rose) by Favourite, (252) gr. gr. gr. gr. gr. gr. g. d. by Punch, (531) gr. gr. gr. gr. gr. gr. g. d. by Foljambe, (263) gr. gr. gr. gr. gr. gr. gr. gr. g. d. by Hubback, (319).

(4219) LEXICON,

Red roan, calved February 9, 1838, bred by Earl Spencer, sold into France; got by William, (2840) d. (Calico) by Mercury, (2301) g. d. by Star, (1459) gr. g. d. by Western Comet, (689) gr. gr. g. d. by Viscount, (666).

(4220) LIBERAL,

Roan, calved May 1, 1840, bred by and the property of Mr. George Johnson, Billingham; got by Driver, (3619) d. (Margaret, bred by Mr. Cowling) by Waterloo, (2816) g. d. by a Grandson of Comet.

(4221) LILYMAN,

Got by Magnum Bonum, (2244).

(4222) LILY WHITE,

White, calved in May, 1840, bred by and the property of Mr. Saunders, Nunwick Hall, near Penrith; got by Sir Charles Tempest's Elis, (3702) d. (White Rose, bred by Mr. Edwards) by Ganthorpe, (2049) g. d. (Lucy) by Romulus, (2563) gr. g. d. (Rosebud) by Ebor, (997) gr. gr. g. d. (Tulip) by Regent, (546) gr. gr. gr. g. d. (Primrose, bred by Mr. Seaton) by North Star, (459) gr. gr. gr. gr. g. d. by Mr. R. Colling's White Bull, gr. gr. gr. gr. gr. g. d. bred by Mr. R. Colling.

(4223) LINCOLN,

Got by Denton, (198) d. by Barmpton, (54).

(4224) LINCOLN,

Red and white, calved March 13, 1836, bred by Earl Brownlow, the property of Mr. W. Sills; got by Victory, (2800) d. (Dorcas, bred by the Marquis of Exeter) by Emperor, (1014) g. d. (Commode) by Aid-de-Camp, (722) gr. g. d. (Esther) by Marske, (418) gr. gr. g. d. by Freeman, (269) gr. gr. gr. g. d. by Danby, (190) gr. gr. gr. gr. g. d. by a Son of Danby, (190) gr. gr. gr. gr. gr. g. d. by Danby, (190).

(4225) LINCOLN,

Red and white, calved September 29, 1839, bred by Mr.

Golden, the property of Mr. Coltman, Aldborough Hall; got by Renown, (2525) d. (Mr. Golden's Favourite) by Northern Light, (1280) g. d. (Feltwell) by Points, (512) gr. g. d. by Blyth Comet, (85) gr. gr. g. d. by the Duke of Leeds's Bull.

(4226) LINDLEY,

Roan, calved November 26, 1834, bred by the Hon. J. Simpson; got by Silkworm, (1432) d. (Young Peeress) by Juniper, (1145) g. d. (Hottania) by Every, (3744) gr. g. d. (Peeress) by Lancaster, (360) gr. gr. g. d. (Jasmine) by Neswick, (1266) gr. gr. gr. g. d. Old Yellow Cow.

(4227) LINTON,

Got by Richmond, (1380) d. by Remus, (550) g. d. (Arbutus) by Comet, (155) gr. g. d. (Strawberry) by a Son of Favourite, (252) gr. gr. g. d. Sprightly.

(4228) LION,

Bred by Mr. R. Almond, the property of Mr. Simon, Greenfield, near Holywell, Flintshire; got by Henry, (4009) d. (Beauty) by Fitz Form, (2024) g. d. (White Princess, bred by Mr. Hinde) by Cupid, (938) gr. g. d. (Young Princess) by Lionel, (1171) gr. gr. g. d. (Princess, bred by Mr. Binns) by Favourite, (256) gr. gr. gr. g. d. (Elvira) by Phenomenon, (491) gr. gr. gr. gr. g. d. (Princess) by Favourite, (252), &c.

(4229) LION,

Roan, calved December 3, 1839, bred by the Rev. Edward Smith, the property of Mr. Bowley, Kingston, Notts.; got by Homer, (2134) d. (Lilac 2d) by Reformer, g. d. (Old Lilac) by a Son of Sir Roger-de-Coverley, gr. g. d. (Sweetbrier) by Young York, (1592) gr. gr. g. d. (Old Sweetbrier) by Sultan, gr. gr. gr. g. d. by Mr. Bergess's Bull.

(4230) LISTON,

Roan, calved in May, 1831, bred by Mr. John Cattle; got by Topper, (2768) d. (Lady Mary) by Charles the 2d, (879) g. d. by a Brother to Wynyard, (703) gr. g. d. by Mr. Richard Croker's White Bull.

(4231) LITTLE HARRY,

Roan, calved in September, 1840, bred by and the property of Mr. Frank; got by Marcus, (2262) d. (Moss Rose) by Baronet, (3099) g. d. (Red Rose) by Milo, (2313) gr. g. d. by Magog, (2246).

(4232) LITTLE JOHN,

Calved in 1837, bred by the Right Hon. Chas. Arbuthnot, the property of Sir Charles Knightley; got by Fop, (3820) d. (Trinket) by Dandy, (1902) g. d. by Rufus, (2576) gr. g. d. (Ruby) by Wellington, (683) gr. gr. g. d. by Windsor, (698) gr. gr. gr. g. d. by Windsor, (698) gr. gr. gr. gr. g. d. by own brother to Mr. R. Colling's North Star, (459).

(4233) LITTLETHORPE,

White, calved in 1840, bred by Mr. W. Cooper; got by Valentine, (5540) d. (Lofty) by Noble, (4577).

(4234) LITTLE WONDER,

Red and white, calved February 20, 1839, bred by the Earl of Lonsdale; got by Gainford, (2044) d. (Aurora, bred by Mr. Buston) by Sir William, (2640) g. d. (Adelaide) by Young Rockingham, (2549) gr. g. d. by Wellington, (2824) gr. gr. g. d. by Major, (397) gr. gr. gr. g. d. by Northumberland, (464) gr. gr. gr. gr. g. d. by Styford, (629) gr. gr. gr. gr. gr. g. d. by Bolingbroke, (86).

(4235) LIVERPOOL,

Roan, calved August 27, 1838, bred by and the property of Mr. Squire; got by Mr. Booth's Young Matchem, (4422) d. (Red Rose, bred by Mr. Thomas King) by Mr. King's Bull, (4153) g. d. by a Son of Young Lancaster, gr. g. d. by a Bull of Mr. R. Colling's, which was let for the season to Mr. Vansittart, of Kirkleatham.

(4236) LIVERPOOL,

Roan, calved October 21, 1840, bred by and the property of Mr. Ellison, Sizergh; got by Westmoreland, (5633) d. (Patelina) by Chancellor, (1809) g. d. (Prudence) by Lunesdale, (2233) gr. g. d. Duchess of Orleans.

(4237) LIVE'O, see Alive'O, (2995).

(4238) LLANFAES,

Red and white, calved April 7, 1838, bred by Captain Hampton, the property of Mr. Collins, Garvary Lodge, County of Farmaugh, Ireland; got by Henllys, (2112) d. (Heart's-ease, bred by Mr. Hart) by Mr. Mason's Young Monarch, g. d. by Volunteer, (2806) gr. g. d. by Satellite, (1420).

(4239) LOCKSLEY,

Roan, calved in November, 1839, bred by Mr. Torr, the property of Mr. Lacey; got by Ormsby, (4621) d. (Aster) by Rival, jun. (4950) g. d. by Comrade, (1860) gr. g. d. by Palmbloom, (4642) gr. gr. g. d. by a Son of Young Favourite, (255).

(4240) LOCKSLEY,

Calved in 1840, bred by Sir Charles Knightley, the property of Mr. Langston; got by Little John, (4232) d.

(Sappho) by Marcellus, (2260) g. d. (Pink, bred by the Right Hon. Charles Arbuthnot) by Caliph, (1774) gr. g. d. by Rufus, (2576) gr. gr. g. d. by Daniel, (952) gr. gr. gr. g. d. by Young Lancaster, (1162) gr. gr. gr. gr. g. d. by Mr. Mason's Merlin, (429) gr. gr. gr. gr. gr. g. d. by Alfred, (23) gr. gr. gr. gr. gr. gr. g. d. by Windsor, (698) gr. gr. gr. gr. gr. gr. gr. g. d. by Cupid, (177) gr. gr. gr. gr. gr. gr. gr. gr. g. d. by Suworrow, (636).

(4241) LOCOMOTIVE,

Dark roan, or red and white, calved in 1836, bred by Lord Feversham, the property of Mr. Mauleverer ; got by Vulcan, (2808) d. (Duchess) by Expectation, (3749) g. d. (Nonpareil) by Parrington, (4653) gr. g. d. (Beauty) by Baron, (58) gr. gr. g. d. (Young Moss Rose, bred by Mr. R. Colling) by Wellington, (680) gr. gr. gr. g. d. (Moss Rose) by Favourite, (252) gr. gr. gr. gr. g. d. (Red Rose) by Favourite, (252) gr. gr. gr. gr. gr. g. d. by Punch, (531) gr. gr. gr. gr. gr. gr g. d. by Foljambe, (263) gr. gr. gr. gr. gr. gr. gr. g. d. by Hubback, (319).

(4242) LOCOMOTIVE,

Roan, calved October 5, 1838, bred by Mr. Bates, the property of Mr. I. C. Lelton or Letton, Pincy Grove Farm, Citron Forest, near Millenburgh, Kentucky, U. S. America ; got by Duke of Northumberland, (1940) d. (Oxford Premium Cow) by Duke of Cleveland, (1937) g. d. (Matchem Cow) by Mr. Mason's Matchem, (2281) gr. g. d. by Young Wynyard, (2859).

(4243) LOFTY,

Red, calved in December, 1835, bred by Mr. Dudding, the property of Mr. Thomas Westaby ; got by A-la-mode, (725) d. (Lady Mary) by Mina, (2316) g. d. (Red Duchess)

by Blaize, (76) gr. g d. by Chieftain, (886) gr. gr. g. d. by Young Neswick, (1268) gr. gr. gr. g. d. by Mr. Marfleet's Old Red Bull, (1192).

(4244) LOFTY, Mr. Raine's,
Red and white, calved in January, 1837; got by Magnum Bonum, (2243) d. (Young Sally) by Rob Roy, (557) g. d. (Old Sally) by Young Rockingham, (2547) gr. g. d. by North Star, (460) gr. gr. g. d. by Denton, (198) gr. gr. gr. g. d. by Ladrone, (353) gr. gr. gr gr. g. d. by Henry, (301).

(4245) LOFTY,
Red and white, calved February 17, 1839, bred by Mr. Warfield, near Lexington, U. S. America, the property of Mr. J. Creath; got by Goldfinder, (2066) d. (Orbit) by Oliver, (2387) g. d. by Contention, (3479) gr. g. d. by San Martin, (2599) gr. gr. g. d. by Paul Jones, (4661) gr. gr. gr. g. d. by Buzzard, (3253).

(4246) YOUNG LOFTY,
The property of Sir Richard Bulkeley, Beaumaris; got by Lofty, (2217) d. (Moss Rose) by a Son of Ambo, g. d. (Young Rose) by Fairfax, (1023) gr g. d. (Old Rose) by Imperial, (2151) gr. gr. g. d. by Snowball, (2648).

(4247) LOFTY,
Light roan, calved March 23, 1840, bred by and the property of the Earl of Lonsdale; got by Prime Minister, (2456) d. (Lavinia, bred by Mr. Buston) by Sir William, (2640) g. d. (Lily) by Young Rockingham, (2549) gr. g. d. by Wellington, (2824) gr. gr. g. d. by Northumberland, (464) gr. gr. gr. g. d. by Styford, (629) gr. gr. gr. gr. g. d. by the Lame Bull, (358).

Lord Adolphus Fairfax.

(4248) LOGIC, Mr. Leighton's,
Bred by Mr. Leighton; got by Sterling, (2705) d. (Beauty) by Mr. Ostler's Son of Mr. Skipworth's Favourite, g. d. by Honest Robin, gr. g. d. by Mr. Chaplin's Bull, gr gr. g. d. by Mr. George Coates's Bull.

(4249) LORD ADOLPHUS FAIRFAX,
Roan, calved August 31, 1840, bred by Mr. Whitaker, the property of Mr. Torr, Lincolnshire; got by Sir Thomas Fairfax, (5196) d. (Conquest) by Young Monarch, (2327) g. d. (Countess) by Young Rockingham, (2547) gr. g. d. by Paragon, (2408) gr. gr. g. d. by Wellington, (678) gr. gr. gr. g. d. by Eryholme, (1018) gr. gr. gr. gr. g. d. by Newby's Favourite, (256).

(4250) LORD BARRINGTON,
Roan, calved March 16, 1839, bred by and the property of Mrs. Mc Ilvaine, Gambier, Ohio, U. S. America, now in the possession of Colonel Thos Wilson, near Newark, Ohio; got by Skipton Bridge (College) Bull, (5208) d. (the Hon. Miss Barrington, bred by Mr. Bates, Kirkleavington) by Belvedere, (1706) g. d. (bred by Lord Barrington) by a Son of Mr. Mason's Herdsman, (304) gr. g. d. (Young Alicia) by Wonderful, (700) gr. gr. g. d. (Old Alicia) by Alfred, (23) gr. gr. gr. g. d. by Young Favourite, a Son of Mr. C. Colling's Favourite, (252).

(4251) LORD BROUGHAM,
Roan, calved January 12, 1837, bred by Mr. L. Severs, Oliver, Richmond, the property of Mr. Faulder, Ellersie, Isle of Man; got by Reformer, (2510) d. (White Rose, bred by Mr. Jaques, of Easby) by a Son of Sailor, g. d. by Jupiter, (343) gr. g. d. by Clifton, gr. gr. g. d. by Easby, (232).

(4252) LORD CHARLES FAIRFAX,

Red and white, calved September 27, 1840, bred by and the property of Mr. Whitaker; got by St. George, (5051) d. (Miss Fairfax) by Fairfax, (1023) g. d. (Lily) by Young Warlaby, (5598) gr. g. d. by Young Dimple, (971) gr. gr. g. d. by Snowball, (2648) gr. gr. gr. g. d. by Layton, (2190) a Son of Mr. Charge's Grey Bull, (872).

(4253) LORD COLLINGWOOD,

Calved August 20, 1839, bred (supposed) by Mr. H. Wade, the property of Mr. Christopher Dawson Fenwick, New South Wales; got by Pyramus, d. by Camden, g. d. by Young Barmpton, gr. g. d. by Achmet, (2).

(4254) LORD DE ROOS,

Roan, calved in 1839, bred by Mr. Pearson; got by Belvedere the 4th, (3129) d. (Ino) by Mr. Denton's Priam, (4758) g. d. bred by Mr. Denton, late of Harraby.

(4255) LORD FAIRFAX,

White, calved August 4, 1836, bred by Sir Charles Tempest; got by Elector, (1963) d. (Daisy) by Fairfax, (1023) g. d. (Lucy) by Warlaby, (672) gr. g. d. by Lord De Grey's Snowball, (2648).

(4256) LORD GEORGE,

Red, calved January 6, 1839, bred by Mr. Fawkes; got by Norfolk, (2377) d. (Lady Jane, bred by Mr. John Woodhouse) by Franklin, (2036) g. d. (Lady Ann) by Sir Alexander, (591) gr. g. d. (Lady) by Young Dimple, (971) gr. gr. g. d. (Lady) by Young Comet, (905) gr. gr. gr. g. d. (Cherry) by Favourite, gr. gr. gr. gr. g. d. (Old Cherry) by Goldfinder, (1075).

(4257) LORD JOHN,

White, calved July 4, 1839, bred by Sir Charles Tempest, the property of Mr. Parkinson; got by Sir Robert, (5181) d. (Vesta) by Frederick, (1060) g. d. (Vestris) by Cato, (1794) gr. g. d. (Verbina, bred by Mr. How) by a Son of Wellington, (679) gr. gr. g. d. a favourite Cow, bred by the late Mr. Robertson, of Ladykirk.

(4258) LORD JOHN,

Roan, calved October 15, 1839, bred by and the property of Mr. Crofton; got by Melmoth, (2291) d. (Lady Ann) by Comet, (1854) g. d. (Lady) by Young Wellington, (2826) gr. g. d. by Wellington, (2824) gr. gr. g. d. (Countess) by Sir Charles, (593) gr. gr. gr. g. d. (Princess) by St. Albans, (2584) gr. gr. gr. gr. g. d. by Cupid, (177) gr. gr. gr. gr. gr. g. d. by Simon, (590) gr. gr. gr. gr. gr. gr. g. d. by Punch, (531) gr. gr. gr. gr. gr. gr. gr. g. d. by Bolingbroke, (86).

(4259) LORD JOHN,

Roan, calved March 17, 1840, bred by Mr. Fawkes, the property of Mr. Garne; got by Norfolk, (2377) d. (Leila, bred by Mr. Beasley) by Northern Light, (1280) g. d. by Blyth, (797) gr. g. d. by Snowball, (611) gr. gr. g. d. by Adonis, (1612) gr. gr. gr. g. d. by a Grandson of Duke.

(4260) LORD LIEUTENANT,

Bred by Mr. Raine; got by Thorp, (2757) d. by Young Rockingham, (2547) g. d. by Denton, (198) gr. g. d. by Ladrone, (353) gr. gr. g. d. by Henry, (301) gr. gr. gr. g. d. by Mr. George Lax's Red Bull.

(4261) LORD LIEUTENANT,

Red and white, calved September 27, 1838, bred by Mr.

Lee Norman, Ireland, the property of Mr. Green ; got by No Mistake, (4580) d. (Lavender) by Prince George, (2464) g. d. (Lilac, bred by Mr. Holmes) by Volunteer, (1553) gr. g. d. by Adonis, (719) gr. gr. g. d. by Charles, (127) gr. gr. gr. g. d. by Comet, (155).

(4262) LORD LIEUTENANT.

(4263) LORD LOUVAIN,
Red, calved February 10, 1837, bred by Mr. Thompson, Armin, the property of Mr. Fawsit, Hunslet House ; got by Cedric, (1802) d. (Lady Betty, jun.) by Ebor, (997) g. d. (Lady Betty, bred by Mr. Alderson) by Leopold, (373) gr. g. d. (Lady Byram) by Wynyard, (703) gr. gr. g. d. by Badsworth, (47).

(4264) LORD MELBOURNE,
Roan, calved July 2, 1838, bred by Sir Charles Tempest, the property of Mr. Hobson, Cross House, Bootle ; got by Berryman, (3143) d. (Vesta) by Frederick, (1060) g. d. (Vestris) by Cato, (1794) gr. g. d. (Verbina, bred by Mr. How) by a Son of Wellington, (679) gr. gr. g. d. a favourite Cow, bred by the late Mr. Robertson, of Ladykirk.

(4265) LORD MORPETH,
Red and white, calved August 2, 1837, bred by and the property of Sir Charles Tempest ; got by Brutus, (1752) d. (Vesta) by Frederick, (1060) g. d. (Vestris) by Cato, (1794) gr. g. d. (Verbina, bred by Mr. How) by a Son of Wellington, (679) gr. gr. g. d. a favourite Cow, bred by the late Mr. Robertson, of Ladykirk.

(4266) LORD PERCY,
Roan, calved September 23, 1839, bred by Messrs. Bell,

Kirkleavington, the property of Messrs. Bolden, Port Philip, Australia; got by Duke of Northumberland, (1940) d. (Nancy) by Belvedere, (1706) g. d. (Fletcher) by a Son of Young Wynyard, (2859) gr. g. d. descended from Mr. James Brown's Old Red Bull, (97).

(4267) LORD PRUDHOE,

White and roan neck, calved December 31, 1838, bred by Mr. R. Jobson, the property of Mr. Bolden, Hyning; got by 2d Duke of Northumberland, (3646) d. (Sonsie 2d) by Prince Edward, (2462) g. d. by Sultan, (1485) gr. g. d. by a Son of Trunnell, (659) gr. gr. g. d. by Middleton, (1235) gr. gr. gr. g. d. by a Son of Ben, (70) or Punch, (531).

(4268) LORD RANCLIFFE'S BULL.

(4269) LORD STANLEY,

White, calved April 15, 1838, bred by the Earl of Carlisle, the property of Messrs. Maynards and Booths; got by Bulmer, (1760) d. (Lady Sally) by Reformer, (2508) g. d. (Lady Sarah, bred by Mr. R. Booth) by Pilot, (496) gr. g. d. by Agamemnon, (9).

(4270) LORD SURREY,

Red, calved January 13, 1838, bred by Mr. Fawkes; got by Norfolk, (2377) d. (Lady Jane, bred by Mr. John Woodhouse) by Franklin, (2036) g. d. (Lady Ann) by Sir Alexander, (591) gr. g. d. (Lady) by Young Dimple, (971) gr. gr. g. d. (Lady) by Young Comet, (905) gr. gr. gr. g. d. (Cherry) by Favourite, gr. gr. gr. gr. g. d. (Old Cherry) by Goldfinder, (1075).

(4271) LORD WILLOUGHBY'S BULL.

(4272) LORENZO,

Roan, calved in April, 183—, bred by Mr. G. L. Ridley, the property of Mr. Donald, Solway House, Cumberland; got by Newton, (2367) d. (Laura) by Budget, (1795) g. d. (Strawberry) by Sandoe, (2598) gr. g. d. (Red Rose) by Copeland, (1871) gr. gr. g. d. (Grey Hook) by Marquis, (407) gr. gr. gr. g. d. by Styford, (629) gr. gr. gr. gr. g. d. by Bolingbroke, (86) gr. gr. gr. gr. gr. g. d. by a Son of Hubback, (319) gr. gr. gr. gr. gr. gr. g. d. by Hubback, (319).

(4273) LORIMER,

Roan, calved in 1839, bred by Captain Shawe, the property of Mr. G. Swann; got by Lord Feversham's Sir Thomas, (5194) d. (Locket, bred by the Rev. Thomas Harrison) by Algernon, (1631) g. d. (Cassandra) by Miracle, (2320) gr. g. d. (Garland) by Matchem, (2281) gr. gr. g. d. by Fitz Remus, (2025) gr. gr. gr. g. d. by Cato, (119) gr. gr. gr. gr. g. d. by Whitworth, (695) gr. gr. gr. gr. gr. g. d. bought by Mr. Mason for Mr. Shafto.

(4274) LOTHARIO,

Red and white, calved February 1, 1838, bred by the Hon. John Simpson, the property of Mr. Pindar; got by Romeo, (4996) d. (Flirt) by Richmond, g. d. (Jilt) by Juniper, (1145) gr. g. d. (Latifolia) by Young Colling, (901) gr. gr. g. d. (Alcmeda) by Lancaster, (360) gr. gr. gr. g. d. (Yellow Champion) by Prince, (521) gr. gr. gr. gr. g. d. Blyth, bought of Mr. Champion.

(4275) LOTHARIO,

Roan, calved in 1839, bred by and the property of Lord Feversham; got by Vulcan, (2808) d. (Dahlia) by Young Grazier, (3928) g. d. by Expectation, (3749) gr. g. d. by

Parrington, (4653) gr. gr. g. d. by Baron, (58) gr. gr. gr. g. d. by Mr. R. Colling's Wellington, (680) gr. gr. gr. gr. g. d. (Moss Rose, bred by Mr. R. Colling) by Favourite, (252) gr. gr. gr. gr. gr. g. d. (Red Rose) by Favourite, (252) gr. gr. gr. gr. gr. gr. g. d. by Punch, (531) gr. gr. gr. gr. gr. gr. gr. g. d. by Foljambe, (263) gr. gr. gr. gr. gr. gr. gr. gr. g. d. by Hubback, (319).

(4276) LOTTERY, (2226),
Got by Thorp, (2757) d. (Twin Cow) by Young Rockingham, (2547) g. d. by Rob Roy, (557) gr. g. d. by Denton, (198) gr. gr. g. d. by Ladrone, (353) gr. gr. gr. g. d. by Henry, (301).

(4277) LOTTERY,
Roan, calved in 1836, bred by Mr. John Woodhouse, the property of Mr. Shinnard, Dublin; got by Scrip, d. (Cherry) by Imperial, (2151) g. d. by Harrison's Son of Windsor, (698) gr. g. d. (Lady) by Young Dimple, (971) gr. gr. g. d. (Lady) by Young Comet, (905) gr. gr. gr. g. d. (Cherry) by Favourite, gr. gr. gr. gr. g. d. (Old Cherry) by Goldfinder, (1075).

(4278) LOTTERY,
Red and white, calved in December, 1836, bred by Mr. Bloor; got by Vulcan, (2808) d. (Larkspur, bred by Mr. Smith) by Chancellor, (1808) g. d. (Laburnam, bred by the late Mr. Smith, of Drax Abbey) by Normanby, (1278) gr. g. d. by Candidate, (831) gr. gr. g. d. by Reform, (1361) gr. gr. gr. g. d. by a Son of Eclipse.

(4279) LOTTERY,
White, calved in September, 1839, bred by and the property of Mr. Bird, Catterton Hall; got by Mr. Maynard's Antonio, (3019) d. (Fanny) by Acmon, (1606).

(4280) LOTTERY,

Roan, calved March 7, 1840, bred by Mr. Adkins, the property of Mr. Stratton, Wroughton, Wilts.; got by Mr. Cartwright's Tathwell, (5399) d. (Vanity) by Spectator, (2688) g. d. (Vicissitude, bred by Major Bower) by Navigator, (1260) gr. g. d. (Vice) by Candour, (107) gr. gr. g. d. (Violet, bred by Major Rudd) by Petrarch, (488) gr. gr. gr. g. d. by an own Brother to Mr. R. Colling's White Heifer, gr. gr gr. gr. g. d. by Butterfly, (104) gr. gr. gr. gr. gr. g. by Globe, (278).

(4281) LOUIS PHILIPPE,

White, calved September 11, 1838, bred by Sir Charles Tempest, the property of Mr. Ingham; got by Berryman, (3143) d. (Violet) by Frederick, (1060) g. d. (Vestris) by Cato, (1794) gr. g. d. (Verbina, bred by Mr. How) by a Son of Wellington, (679) gr. gr. g. d. a favourite Cow, bred by the late Mr. Robertson, of Ladykirk.

(4282) LOWICK,

Light roan, calved February 8, 1839, bred by Mr. Atkinson, Ewart, the property of Mr. Henderson, Lowick, near Berwick; got by Bowmont, (3200) d. by Mr. Howey's Cato, (3298) g. d. by Ewart, (1987) gr. g. d. by Neptune.

(4283) LOWTHER, Lord Lonsdale's.

Got by Cumberland, (176) d. (Sly) by Magician, (1184).

(4284) YOUNG LOWTHER,

Red and white, calved May 12, 1836, bred by the Earl of Lonsdale, the property of Mr. William Thompson; got by Gainford, (2044) d. (Mayflower, bred by Mr. Bolden) by Election, (1961) g. d. by Barmpton, (54) gr. g. d. by Whitenose, (692) gr. gr. g. d. by George, (275) gr. gr. gr.

g. d. by Ben, (70) gr. gr. gr. gr. g. d. by Favourite, (252) gr. gr. gr. gr. gr. g. d. by Chapman's Son of Punch, (122).

(4285) Mr. J. LOWTHIAN'S BULL.

(4286) LOXLEY,

Red, calved October 16, 1838, bred by Mr. Bainbridge; got by Magnum Bonum, d. (Ladybird) by Napier, (4530) g. d. (Third Lady) by Mr. W. Armstrong's Roan Bull, (3036) gr. g. d. (Second Lady) by Mr. Lambert's Memnon, (4451) gr. gr. g. d. (Lady) by Mr. Hudspeth's Roan Bull, (4056).

(4287) LOXLEY,

Roan, calved in March, 1839, bred by Mr. Adkins, the property of Mr. Tomes, Weston, Gloucestershire; got by Mr. Cartwright's Tathwell, (5399) d. (Clara, bred by the Right Hon. Charles Arbuthnot) by Norman, (2379) g. d. (Clarinda) by Rufus, (2576) gr. g. d. (Caroline) by Mr. Wetherell's Wellington, (678) gr. gr. g. d. (Countess, bred by Mr. John Newby) by Mr. Newby's ———, gr. gr. gr. g. d. by Mr. H. Allison's Grey Bull, (26).

(4288) LOYALIST,

Roan, calved May 6, 1838, bred by Mr. Bainbridge; got by Lumley, (2232) d. (Latona) by Albion, (731) g. d. (Purity, bred by the late Mr. Robertson) by Barmpton, (54) gr. g. d. (Charity) by Wellington, (679) gr. gr. g. d. (Dairy Maid) by Sultan, (631) gr. gr. gr. g. d. (Ruth) by a Son of Punch, (531) gr. gr. gr. gr. g. d. (Broadhooks) by Hubback, (319) gr. gr. gr. gr. gr. g. d. by Dalton Duke, (188).

(4289) LOYALTY,

Red, calved in 1840, bred by the Duke of Buccleuch, the

property of Mr. Knibb; got by Boughton, (2868) d. (Laura) by Boughton, (2868) g. d. (Lily, bred by Mr. Clark) by Roman, gr. g. d. by Columella, (904) gr. gr. g. d. by Albion, gr. gr. gr. g. d. by a Bull out of Crimson, by Palmflower, (480) gr. gr. gr. gr. g. d. by Neswick, (1266).

(4290) LUBIN,

Roan, red and white, calved in 1835, bred by Colonel Powel, of Powelton, near Philadelphia, the property of Mr. D. C. Collins, Hartford, U. S. America; got by Bertram 2d, (3144) d. (Virginia 3d) by Bertram, (1716) g. d. (Lucilla 2d) by Memnon, (1223) gr. g. d. (Virginia, bred by Mr. Law, Washington) by General, (272) gr. gr. g. d. (Rosemary, bred by Mr. Curwen) by Flash, (261) gr. gr. gr. g. d. (Red Rose) by Petrarch, (488) gr. gr. gr. gr. g. d. by Alexander, gr. gr. gr. gr. gr. g. d. by Traveller, (655) gr. gr. gr. gr. gr. gr. g. d. by a Son of Bolingbroke, (86).

(4291) LUBIN,

Bred by Mr. Thomas, late of Eryholme; got by Young Lancaster, (1162) d. by Northumberland, a Son of Comet, (155) g. d. by a Grandson of Favourite, (252).

(4292) LUCIFER,

White, calved June 6, 1836, bred by Mr. Edge, the property of Mr. W. Smith; got by Kilnshaw, (2175) d. (Lavinia, bred by Mr. W. Smith, West Rasen) by Grazier, (1085) g. d. (Miss Cropper) by Rob Roy, (557) gr. g. d. by Barmpton, (54) gr. gr. g. d. by Expectation, (247) gr. gr. gr. g. d. by Mr. Ostler's Brindled Bull, (1298).

(4293) LUCIFER,

Roan, calved February 17, 1839, bred by Earl Spencer, the property of Mr. Barnes; got by William, (2840) d.

(Calico) by Mercury, (2301) g. d. by Star, (1459) gr. g. d. by Western Comet, (689) gr. gr. g. d. by Viscount, (666).

(4294) LUCK'S-ALL,
White, calved November 7, 1836, bred by Sir Edward Mostyn; got by Maggot, (2238) d. (Latona, bred by Mr. Smith, West Rasen) by Harlsey, (2090) g. d. (Miss Cropper) by Rob Roy, (557) gr. g. d. by Barmpton, (54) gr. gr. g. d. by Expectation, (247) gr. gr. gr. g. d. by Mr. Ostler's Brindled Bull, (1298).

(4295) LUCK'S-ALL,
Got by Red Highflyer, (2488).

(4296) LUCKY,
Roan, calved in April, 1840, bred by Mr. Beaumont, the property of Mr. Clover; got by The Miller, (5452) d. (Jewess, bred by Mr. Wiley) by Wauldby, (2818) g. d. (Julia) by Harold Junior, (1096) gr. g. d. (Patch) by Adonis, (1612) gr. gr. g. d. by Midas, (435) gr. gr. gr. g. d. by Punch, (531).

(4297) LUCULLUS,
Roan, calved August 21, 1838, bred by Mr. Parkinson, the property of Mr. W. Lamb; got by Orator, (2390) d. (Landlady) by Hexgreave, g. d. (Lady Betty) by Rough Robin, (1404) gr. g. d. (Juno) by Albion, (14) gr. gr. g. d. by Marske, (418) gr. gr. gr. g. d. by Neswick, (1266) gr. gr. gr. gr. g. d. by Favourite, (1033).

(4298) LUDLOW,
Red, calved November 4, 1840, bred by and the property of Mr. Parkinson; got by Cossack, (1880) d. (Laudanum) by Clifton, (3411) g. d. (Laurustina) by Darlington, (3561) gr. g. d. (Lady Betty) by Rough Robin, (1404) gr. gr. g. d.

(Juno) by Albion, (14) gr. gr. gr. g. d. by Marske, (418) gr. gr. gr. gr. g. d. by Neswick, (1266) gr. gr. gr. gr. gr. g. d. by Favourite, (1033).

(4299) LUMINARY,

White, calved in 1840, bred by and the property of Lord Feversham; got by Splendour, (5301) d. (Lily) by Wallace, (5587) g. d. by Expectation, (3749) gr. g. d. by Parrington, (4653) gr. gr. g. d. by Baron, (58) gr. gr. gr. g. d. (Young Moss Rose) by Wellington, (680) gr. gr. gr. gr. g. d. (Moss Rose) by Favourite, (252) gr. gr. gr. gr. gr. g. d. (Red Rose) by Favourite, (252) gr. gr. gr. gr. gr. gr. g. d. by Punch, (531) gr. gr. gr. gr. gr. gr. gr. g. d. by Foljambe, (263) gr. gr. gr. gr. gr. gr. gr. gr. g. d. by Hubback, (319).

(4300) LUMLEY,

Red and white, calved March 20, 1840, bred by Mr. Bainbridge, the property of Mr. Walton, Dinsdale; got by Premier, (2449) d. (Almacks) by Harlsey, (2091) g. d. (Beetroot) by Herrington, (2121) gr. g. d. by Lenny, (2197) gr. gr. g. d. by George the 3d, gr. gr. gr. g. d. by Mr. Addison's Bull, (2923) of Ulnaby, near Darlington.

(4301) LUPUS,

Roan, calved in July, 1839, bred by Mr. Bloor, the property of Mr. Jones Parry, Desarth Hall, Flintshire; got by Vesper, (2798) d. (Lavender) by Maggot, (2238) g. d. (Larkspur, bred by Mr. Smith) by Chancellor, (1808) gr. g. d. by Normanby, (1278) gr. gr. g. d. by Candidate, (831) gr. gr. gr. g. d. by Reform, (1361) gr. gr. gr. gr. g. d. by a Son of Eclipse.

(4302) LUTHER,

Red, calved in 1834, bred by Mr. Holmes, Ireland; got

by Brilliant, (1740) d. (Victoria) by Satellite, (1420) g. d. (No. 1, bred by Mr. Mason) by Cato, (119) gr. g. d. by Pope, (514) gr. gr. g. d. (Flora) by Favourite, (252) gr. gr. gr. g. d. (Nymph) by the White Bull, (421) gr. gr. gr. gr. g. d. (Lily) by Favourite, (252) gr. gr. gr. gr. gr. g. d. (Miss Lax) by Dalton Duke, (188) gr. gr. gr. gr. gr. gr. g. d. (Lady Maynard) by Mr. R. Alcock's Bull, (19) gr. gr. gr. gr. gr. gr. gr. g. d. by Mr. Jacob Smith's Bull, gr. gr. gr. gr. gr. gr. gr. gr. g. d. by Mr. Jolly's Bull.

(4303) LYNDHURST,

Roan, calved February 7, 1837, bred by Mr. Hargreaves; got by Armitage, (1655) d. (Carnation) by Taurus, (2740) g. d. by Young Wellington, (2826) gr. g. d. by a Bull of Mr. Waite's, gr. gr. g. d. by Mr. Hutton's Old Bull, (323).

(4304) LYSIAS,

Red, calved April 4, 1840, bred by Mr. Parkinson; got by Cossack, (1880) d. (Lady, bred by Mr. Cartwright) by Mr. Cartwright's Favourite, g. d. by Commodore, (1858) gr. g. d. by Studley, (5341) Son of Studley, (628) gr. gr. g. d. by Triune, (5519) gr. gr. gr. g. d. by a Son of Blyth Comet, (85) gr. gr. gr. gr. g. d. a Turnell Cow.

(4305) MACBETH,

Red, calved in October, 1838, bred by Mr. R. Booth; got by Morpeth, (4511) d. (Strawberry 2d) by Young Alexander, (2977) g. d. (Strawberry) by Pilot, (496) gr. g. d. (Halnaby) by the Lame Bull, (359) gr. gr. g. d. by Easby, (232) gr. gr. gr. g. d. by Suworrow, (636).

(4306) MACDUFF,

Roan, calved October 5, 1840, bred by and the property of Mr. Walker, Maunby Hall; got by Macbeth, (4305) d.

(Dolly) by Mr. Booth's Matchem, g. d. (Old Dolly) by Whisker, (1579) gr. g. d. by a Bull of Mr. Raine's, of Gainford.

(4307) MAD BULL,

Bred by Mr. Meynell, of Yarm; got by Northumberland, (464) d. (Mr. Meynell's Madge) by Alfred.

(4308) MADCAP,

Got by Cossack, (925) d. (Mr. Cracroft's Columbia) by Palatine, (478) g. d. by Palmflower, (480) gr. g. d. by Patriot, (486).

(4309) YOUNG MAGIC,

Red and white, calved in 1838, bred by Mr. Bosville; got by Magic, (2881) d. (Young Rebecca, bred by Mr. R. Earnshaw) by Herod, (308) g. d. (Rebecca) by Count, (170) gr. g. d. (Young Venus) by Bracken, (91) gr. gr. g. d. (Venus) by Badsworth, (47) gr. gr. gr. g. d. (bred by Mr. John Baker) by Coates's Son of the Twin-brother to Ben, (660) gr. gr. gr. gr. g. d. bred by the late Sir George Strickland.

(4310) MAGIC,

White, calved June 16, 1840, bred by and the property of Mr. Lovell; got by Anthony, (1640) d. (Mouch) by Edgcott, (1953) g. d. by a Son of Merlin.

(4311) MAGICIAN,

Red roan, calved January 5, 1839, bred by Earl Spencer, the property of the Earl of Ducie and Earl of Suffolk; got by Warlock, (5599) d. (Sacontala) by William, (2840) g. d. by Childers, (1824) gr. g. d. (No. 25, bred by Mr. Mason) by Richard, (1376) gr. gr. g. d. by Jupiter, (342) gr. gr.

gr. g. d. by Charles, (127) gr. gr. gr. gr. g. d. by Windsor, (698) gr. gr. gr. gr. gr. g. d. by Chilton, (136) gr. gr. gr. gr. gr. gr. g. d. by Colonel.

(4312) MAGISTRATE,
Bought at Mr. Thomas Jobling's Sale, by Mr. George Davidson; got by Wellington.

(4313) MAGISTRATE,
Roan, calved July 17, 1836, bred by Earl Spencer, the property of Mr. O'Brien; got by William, (2840) d. (Reform) by Mercury, (2301) g. d. by Ivanhoe, (1131) gr. g. d. by Regent, (544) gr. gr. g. d. by Lawnsleeves, (365) gr. gr. gr. g. d. by Lawnsleeves, (365).

(4314) MAGISTRATE,
Roan, calved April 12, 1837, bred by Mr. Harris; got by Marquis, (4386) d. (Alice Grey) by Warwick, (2815) g. d. (Amba, bred by the Rev. Henry Berry) by a Son of Atlas, (42) gr. g. d. (Actonia, bred by the late Sir John Ramsden) by Duke Humphrey, (230) gr. gr. g. d. by a Son of George, (1071) gr. gr. gr. g. d. by Badsworth, (47).

(4315) MAGISTRATE,
White, calved April 27, 1840; got by Lord Lieutenant, (4260) d. by Magnum Bonum, (2243) g. d. by Linton, (4227) gr. g. d. by Jupiter, (343) gr. gr. g. d. by Easby, (232).

(4316) MAGNET,
Red and white, calved in July, 1838, bred by and the property of Mr. Minta; got by Clipper, (1837) d. (Margaret, bred by Mr. Smith) by Paragon, (1303) g. d. by a Son of Midas, (435) gr. g. d. by a Grandson of Comet, (155).

(4317) MAGNET,
Roan, calved in 1839, bred by Mr. Jackson, Barwick Hall; got by Old Magnet, d. (Young Brighteyes) by Morisco, (2337), &c.—*Dead.*

(4318) MAGNET,
Roan, calved December 6, 1840, bred by Mr. Cattley, the property of the Van Dieman's Land Company; got by Marton Comet, (4409) d. (Minna) by Plato, (2433) g. d. (Daisy) by a Son of Brandsby, (816) gr. g. d. by Hercules, (2116) gr. gr. g. d. by Snowdrop, (614) gr. gr. gr. g. d. by Mr. Charge's Red Bull, gr. gr. gr. gr. g. d. by Mr. Newby's Grey Bull, gr. gr. gr. gr. gr. g. d. by a Bull of Mr. Teasdale's.

(4319) MAGNUM,
Red and white, calved May 3, 1838, bred by and the property of Mr. Bromfield, of Causton; got by Mr. Bagshaw's Colonel, (3426) d. (Beauty) by Rebel, (4882) g. d. (Duchess) by Star, (2699) gr. g. d. (Old Duchess) by Mayduke, (424).

(4320) MAGNUM.

(4321) MAGNUM the 2d,
Light roan, calved in January, 1839, bred by Colonel Cradock; got by Magnum Bonum, (2243) d. by Gainford, (2044) g. d. by Mr. Hutton's Bull, gr. g. d. bought at Mr. Outhwaite's Sale at Marske.—*Magnum the 2d was lost off the Cape de Verd in going to Australia in* 1840.

(4322) MAGNUM BONUM,
Bred by the late Mr. George Smurthwaite, of Cote House, near Bedale; got by Mr. Charge's Grey or Roan Bull,

(872) d. (Juno, bred by Mr. James Brown, of Aldbrough) by Paddock Bull, (477).

(4323) MAGNUM BONUM, Mr. Smith's,
Got by Young Cato, d. (Snowdrop) by Prince Charles, g. d. by Snowball, (supposed 2648).

(4324) MAGNUM BONUM,
Red and white, bred by Messrs. Angus; got by Bachelor, (1665) d. by Wallace, (5588) g. d. by Shortlegs, gr. g. d. by Leopold, (2199) gr. gr. g. d. by Sir Harry, (1444) gr. gr. gr. g. d. by Surly, (1489) gr. gr. gr. gr. g. d. by Mr. Burrell's Bull.

(4325) MAGNUM BONUM,
Got by Morpeth, (2339).

(4326) MAGNUM BONUM,
Red, calved in 1835, bred by Mr. Topham; got by Eclipse, (1949) d. (Ruby) by Young Major, (2254).

(4327) MAGNUM BONUM,
Light roan, calved August 23, 1840, bred by and the property of Mr. J. Mahard, jun. Cincinnati, U. S. America; got by Prince Frederick, (4820) d. (Lady Ann) by Magnum Bonum, (2243) g. d. by Linton, (4227) gr. g. d. by Jupiter, (343) gr. gr. g. d. by Easby, (232).

(4328) MAGNUS,
Red, calved June 5, 1840, bred by Mr. Houldsworth, Farnsfield; got by Coltness, (3430) d. (Martha) by Filho-da-Puta, (3791) g. d. (Polly Hopkins, bred by Mrs. Fisher, of Cotham) by Favourite, (1028) gr. g. d. by a Son of

Blyth Comet, (85) gr. gr. g. d. by Mr. Fisher's Old Bull, (3799) gr. gr. gr. g. d. by a Bull out of the North.

(4329) MAGOG,
Calved December 22, 1839, bred by and the property of Mr. Dawson, Gronant; got by Henwood, (2114) d. (Satin) by Premier, g. d. (Silk) by ———.

(4330) MAHOMET,
Got by Achmet, (2).

(4331) MAHOMET,
Got by Mahomet, (4330).

(4332) MAHOMET,
Red, calved in 1838, bred by Mr. Lax, of Ravensworth; got by Mussulman, (4525) d. (Cripple) by William the 4th, (5663) g. d. by Cupid, (938) gr. g. d. by Satellite, (1420) gr. gr. g. d. by Wellington, (678).

(4333) MAIDSTONE,
Roan, calved in May, 1838, bred by Mr. Edge, the property of Mr. Lawton; got by Spectator, (2688) d. (Minster) by Grazier, (1085) g. d. (Gaudy) by Crispin, (174) gr. g. d. (Old Chesnut) by Mr. Rose's Red Bull, (5009) gr. gr. g. d. by Fisher's Red Bull, gr. gr. gr. g. d. by a Grandson of Favourite, (252) gr. gr. gr. gr. g. d. by Turnell's Red Rull, (1536).

(4334) MAIDSTONE,
Roan, calved April 2, 1840, bred by Mr. W. Bagshaw, the property of Mr. T. Laurence, Maidstone, Kent; got by Whitaker, (5640) d. (Princess) by Sir H. C. Ibbetson's Young Comet, g. d. (Young Gaudy) by Star, (2699) gr. g.

d. (Gaudy, bred by Mr. Dormer) by Miner, (441) gr. gr. g. d. bought of Mr. Ormsby, Little Hutton, near Darlington.

(4335) MAITLAND,

Got by Ebor, d. by a Bull of Mr. Jobson's, of Chillingham, g. d. by Mr. Smith's Red Bull, of Shedlaw, gr. g. d. by Mr. Jopling's Yorkshire Lad, (5698) gr. gr. g. d. by Mr. Smith's Collingwood, (3423).

(4336) MAJESTIC,

White, with a few roan spots, calved February 22, 1840, bred by and the property of Mr. Mahard, jun. Cincinnati, U. S. America; got by Prince Frederick, (4820) d. (Florida) by Young Bolivar, (3185) g. d. (Pennsylvania) by Bolivar, (804) gr. g. d. by Gloucester, (1074) gr. gr. g. d. by Champion, (864) gr. gr. gr. g. d. by Young Comet.

(4337) MAJESTY,

Roan, bred by Mr. Houldsworth, the property of Mr. T. Crisp; got by Rinaldo, (4949) d. (Maida) by Kilnshaw, (2175) g. d. (Marida, bred by Mr. Whitaker) by Frederick, (1060) gr. g. d. (Matilda alias Lady Matilda, bred by Mr. Charge) by Eclipse, (238) gr. gr. g. d. (Aurora) by Comet, (155) gr. gr. gr. g. d. (Gentle Kitty) by Mr. Charge's Grey Bull, (872) gr. gr. gr gr. g. d. by Favourite, (252) gr. gr. gr. gr. gr. g. d. by Bartle, (777) gr. gr. gr. gr. gr. gr. g. d. by Highflyer, (1112) gr. gr. gr. gr. gr. gr. gr. g. d. descended from the Studley White Bull, (627).

(4338) MAJOR,

Roan, calved in May, 1835, bred by Mr. Codd, of Holton Grange, the property of Mr. Bagnall, Leopard Farm; got by Baronet, (1687) d. (Moss Rose) by Governor, (2069) g. d.

by Diamond, (209) gr. g. d. by George, gr. gr. g. d. by Mr. Ostler's Surprise, (2716) gr. gr. gr. g. d. by Major, (397).

(4339) MAJOR, Mr. Flint's,
Bred by Mr. Sharpe; got by Mr. Mattison's St. John, d. by Marshal Beresford, (415) g. d. by Wellington, (678) gr. g. d. by Mr. Charge's Grey Bull, (872).

(4340) MAJOR,
Red, calved March 2, 1837, bred by Mr. Warfield, near Lexington, U. S. America, the property of Mr. Brown; got by Oliver, (2387) d. (May Dacre) by Accommodation, (2907) g. d. by San Martin, (2599) gr. g. d. Teeswater Cow.

(4341) MAJOR,
Red and white, calved March 13, 1837, bred by Mr. W. Bagshaw; got by The Colonel, (5427) d. (Queen Eleanor) by Rebel, (4882) g. d. (Lady) by Star, (2699) gr. g. d. (Gaiety) by Woodford, (5684) gr. gr. g. d. (Curious) by Star, (2699).

(4342) MAJOR,
Roan, calved in 1837, bred by Mr. R. Crofton; got by Scrip, (2604) d. (Countess, bred by Mr. Shafto) by Spectator, (2688) g. d. Fitz Remus, (2025) gr. g. d. by Whitworth, (695).—*Major got lamed and was slaughtered.*

(4343) MAJOR,
Red roan, calved in ———; got by Baronet, d. (Fanny) by Tullochgorum, (2777) g. d. (Fable, bred by Major Bower) by Tickle Toby, (1516) gr. g. d. (Faculty) by Marshal Beresford, (415) gr. gr. g. d. (Florette, bred by Mr. Booth) by Shakspeare, (582) gr. gr. gr. g. d. (Red Rose) by a Son of the Twin-brother to Ben, gr. gr. gr. gr.

g. d. by Twin Brother to Ben, (660) gr. gr. gr. gr. gr. g. d. by Twin-brother to Ben, (660).

(4344) MAJOR,

Roan, calved April 13, 1838, bred by the Earl of Lonsdale, the property of Mr. Joseph Hodgson; got by Gainford, (2044) d. (Comedy, bred by Mr. Atkinson, Temple Sowerby) by Acomb, (2910) g. d. (Barbara the 3d) by Atlas, (43) gr. g. d. (Barbara) by Comet, (155) gr. gr. g. d. (Old Flora) by Comet, (155).

(4345) MAJOR,

White, calved in 1838, bred by Lord Huntingfield, sold to Messrs. Wait and Bagg, U. S. America; got by Cramer, (3515) d. (Vesta, bred by Major Bower) by Colton, (1849) g. d. (Virtue) by Amor, (747) alias Vachamour, gr. g. d. (Virtue) by Candour, (107) gr. gr. g. d. (Violet, bred by Major Rudd) by Petrarch, (488) gr. gr. gr. g. d. by an own Brother to Mr. R. Colling's White Heifer, gr. gr. gr. gr. g. d. by Butterfly, (104) gr. gr. gr. gr. gr. g. d. by Globe, (278).

(4346) MAJOR,

Red, calved May 6, 1839, bred by Mr. Houldsworth, Farnsfield; got by Coltness, (3430) d. (Martha) by Filho-da-Puta, (3791) g. d. (Polly Hopkins, bred by Mrs. Fisher) by Favourite, (1028) gr. g. d. by a Son of Blyth Comet, (85) gr. gr. g. d. by Mr. Fisher's Old Bull, (3799) gr. gr. gr. g. d. by a Bull out of the North.

(4347) MAJOR,

Calved in 1839, bred by and the property of Mr. G. W. Hartley, Rose Hill, Cumberland; got by Mr. Hartley's Barmpton, (3090) d. (Strawberry) by Young Eyrholme,

g. d. by Wonderful, (700) gr. g. d. by Apollo, (36) gr. gr. g. d. by Merlin, (429) gr. gr. gr. g. d. by Cupid, (177) gr. gr. gr. gr. g. d. by Butterfly, (104) gr. gr. gr. gr. gr. g. d. by Suworrow, (636).

(4348) MAJOR,

Roan, calved in 1839, bred by Mr. Dudding, the property of Mr. Marris; got by Mr. Maynard's Plenipo, (4724) d. (Molly) by Columella, (904) g. d. (Lady) by Rough Robin, (1404) gr. g. d. by Albion, (14) gr. gr. g. d. by George, gr. gr. gr. g. d. by a Son of Favourite.

(4349) MAJOR,

Red and white, calved in 1839, bred by Mr. Middleton, Hutton Fields, the property of Mr. Powel; got by Ronald, (5005) d. (Carnation) by Red Highflyer, (2488) g. d. by Snowball, (2648) gr. g. d. descended from the Stock of Mr. Newby, of Thorpe.

(4350) MAJOR DOMO,

Roan, calved July 3, 1838, bred by the Earl of Carlisle; got by The Baronet, (2745) d. (Madam Ducrow) by Bulmer, (1760) g. d. by Shylock, (2622) gr. g. d. by Defender, (194) gr. gr. g. d. (Sister to the dam of the Castle Howard Ox) by Ketton, (346) gr. gr. gr. g. d. by Expectation, (247) gr. gr. gr. gr. g. d. by Magnum Bonum, (2882) gr. gr. gr. gr. gr. g. d. by Harry Chapman's Bull, gr. gr. gr. gr. gr. gr. g. by Ralph Grimston's Bull, gr. gr. gr. gr. gr. gr. gr. g. d. by a Son of Dalton Duke, (188).

(4351) MALT OF MIDOMSLEY.

(4352) MANBY,

Roan, calved in 1840, bred by and the property of Mr.

Walbran, Topcliffe Manor; got by Mango, (4356) d. (Victoria) by Roan Simon, (4959) late Waterloo, g. d. (Bessy, bred by Mr. Yeates) by Hector, Son of Ambo, gr. g. d. by Snowball, (2648).

(4353) MANDARIN,

Roan, calved February 25, 1839, bred by Mr. Parkinson, the property of the Earl of Carlisle ; got by Bulmer, (1760) d. (Mary) by Young Tarrare, (2736) g. d. (Moss Rose, bred by Mr. Assheton) by Brampton, (813) gr. g. d. (Miranda) by Young Baronet, (773) gr. gr. g. d. (Myrtle) by Midas, (435) gr. gr. gr. g. d. by Boughton, (90) gr. gr. gr. gr. g. d. by Windsor, (698) gr. gr. gr. gr. gr. g. d. by a Son of Favourite, (252).

(4354) MANGO,

Roan, calved in 1835, the property of Mr. Geo. Johnson, of Billingham, bred from the Stocks of Mr. Shafto, the late Mr. James Raine, of Morton, and Mr. John Wade's, of Headlam.

(4355) MANGO,

Roan, calved July 18, 1836, bred by Mr. Codd, the property of Mr. Lynn ; got by Mameluke, (2257) d. (Snowdrop) by Commodore, (1858) g. d. by George, gr. g. d. by Major, (398).

(4356) MANGO,

Roan, calved in 1836, bred by Mr. J. Bell, Ravensworth, or Mr. A. Bell, Newsham, the property of Mr. Yeates; got by Layton, (2192) d. by Rob Roy, (557) g. d. by Wellington, (678).

(4357) MANGO,

Roan, calved in 1838, bred by Mr. Cattley, the property

of the Van Dieman's Land Company; got by Plato, (2433) d. (Mulberry) by Isaac, (1129) g. d. by Whitworth, (1584) gr. g. d. by White Comet, (1582) gr. gr. g. d. by a Son of Mr. Charge's Kitt.

(4358) YOUNG MANGO,

Roan, calved in 1839, bred by Mr. Walbran, Topcliffe Manor, sold to Mr. Lyon; got by Mango, (4356) d. (Victoria) by Roan Simon, late Waterloo, g. d. (Bessy, bred by Mr. Yeates) by Hector, (3999) gr. g. d. by Snowball, (2648).

(4359) MANGO,

Light roan, calved in May, 1840, bred by and the property of Mr. W. Raine; got by The Colonel, (5428) d. (Red Rose) by Anti-Radical, (1642) alias Young Cupid, g. d. (Old Sally) by Young Rockingham, (2547) gr. g. d. by North Star, (460) gr. gr. g. d. by Denton, (198) gr. gr. gr. g. d. by Ladrone, (353) gr. gr. gr. gr. g. d. by Henry, (301).

(4360) MARCHANT,

Roan, calved March 10, 1840, bred by Earl Spencer; got by Roman, (2561) d. (Sacontala) by William, (2840) g. d. by Childers, (1824) gr. g. d. (No. 25, bred by Mr. Mason) by Richard, (1376) gr. gr. g. d. by Jupiter, (342) gr. gr. gr. g. d. by Charles, (127) gr. gr. gr. gr. g. d. by Windsor, (698) gr. gr. gr. gr. gr g. d. by Chilton, (136) gr. gr. gr. gr. gr. gr g. d. by Colonel.

(4361) MARCUS,

Roan, calved July 23, 1840, bred by and the property of Mr. Watson, Wauldby; got by Ronald, d. (Triumph) by Wauldby, (2818) g. d. by Abraham, gr. g. d. by Simon, gr. gr. g. d. by Young George, gr. gr. gr. g. d. by George, (276).

(4362) YOUNG MARCUS,

Red and white, calved October 18, 1840, bred by Mr. W. Linton, the property of Mr. Judson; got by Marcus, (2262) d. (Gertrude, bred by Mr. Booth) by Red Rover, (2494) g. d. by Mr. Booth's Young Pilot, gr. g. d. by Pilot, (496) gr. gr. g. d. (Dainty, bred by Sir Thomas Frankland) by ———, gr. gr. gr. g. d. (bred by Mr. Parrington) by ———, gr. gr. gr. gr. g. d. by a Bull of Mr. Wiley's.

(4363) MARENGO,

White, calved in 1832, bred by Mr. Holmes, Ireland; got by Napoleon, (2349) d. (Lavender, bred by Mr. Smith, of Dishley) by Darlington, (955) g. d. (Lively) by Ketton, (346) gr. g. d. (Fanny) by Blucher, gr. gr. g. d. by Mr. Mason's Pope, (514).

(4364) MARGRAVE,

White, calved March 22, 1837, bred by Sir Chas. Tempest, the property of the Rev. J. Newsham; got by Nimrod, (2371) d. (Vanity) by Sir Walter, (2638) g. d. (Verbina) by a Son of Wellington, (679) gr. g. d. a favourite Cow, bred by the late Mr. Robertson, of Ladykirk.

(4365) MARGUS,

Red and white, calved March 23, 1838, bred by Mr. Parkinson; got by Comus, (1864) d. (Mary) by Young Tarrare, (2736) g. d. (Moss Rose) by Brampton, (813) gr. g. d. (Miranda) by Young Baronet, (773) gr. gr. g. d. (Myrtle) by Midas, (435) gr. gr. gr. g. d. by Boughton, (90) gr. gr. gr. gr. g. d. by Windsor, (698) gr. gr. gr. gr. gr. g. d. by a Son of Favourite, (252).

(4366) MARINER,

Bred (supposed) by Mr. R. Crofton; got by Monitor,

(2331) d. (Premium) by Snowdrop, (2653) g. d. by St Albans, (2584) gr. g. d. by Waverley, (2819) — Washington, (675).

(4367) MARION,

Red, with some white spots, calved December 7, 1840, bred by and the property of Mr. Mahard, jun. Cincinnati, U. S. America; got by Prince Frederick, (4820) d. (Fortuna, bred by Mr. Robert Smith, late of Givendale, near Ripon) by Reformer, (2512) g. d. (Florence) by Lindrick, (1170) gr. g. d. (Florence) by Sir Alexander, (591) gr. gr. g. d. by Star, (618) gr. gr. gr. g. d. by Snowball, gr. gr. gr. gr. g. d. by Sir Dimple, (594).

(4368) MARK,

Red and white, calved Jany. 6, 1840, bred by Mr. Lovell, the property of Mr. Hippell, Swinford; got by Bagdad, (3075) d. (Myrtle) by Anthony, (1640) g. d. by a Son of Merlin.

(4369) MARK ANTHONY,

Red, calved July 14, 1836, bred by and the property of Mr. Harris; got by Marquis, (4386) d. (Miss Actonia) by Warwick, (2815) g. d. (Amba, bred by the Rev. H. Berry) by a Son of Atlas, gr. g. d. (Actonia, bred by the late Sir John Ramsden) by Duke Humphrey, (230) gr. gr. g. d. by a Son of George, (1071) gr. gr. gr. g. d. by Badsworth, (47).

(4370) MARK ANTHONY,

Red and white, calved November 4, 1838, bred by Mr. Lovell, the property of Mr. Hearne Jacobs, Chale Abbey, Isle of Wight; got by Anthony, (1640) d. (Goody) by Anthony, (1640) g. d. Gaudy.

(4371) MARKSMAN,

Roan, calved April 1, 1840, bred by Mr. Bainbridge; got by Rareeshew, (4874) d. (Madam Malibran) by Premier, (2449) g. d. (Fatima the 2d) by Sir Francis, (2625) gr. g. d. (Fantasie) by a Son of Satellite, (1420) gr. gr. g. d. by Mr. Mason's ———, gr. gr. gr. g. d. by Marquis, (407) gr. gr. gr. gr. g. d. by Chilton, (136) gr. gr. gr. gr. gr. g. d. by Ben, (70).

(4372) MARKSMAN,

Red, calved in May, 1840, bred by Mr. Dudding, the property of Mr. Fillingham; got by Plenipo, d. (Moss Rose) by A-la-mode, (725) g. d. by Childers, (1824) gr. g. d. by Mina, gr. gr. g. d. by Wellington, gr. gr. gr. g. d. by Cossack, (925) gr. gr. gr. gr. g. d. by a Grandson of Old Major, gr. gr. gr. gr. gr. g. d. by Waddingworth, (668).

(4373) MARLBRO',

Red and white, calved August 3, 1839, bred by and the property of the Earl of Carlisle; got by The Admiral, (5418) d. by Benjamin, (1710) g. d. (Martha) by Fairfax, (1023) gr. g. d. (Mildmaid) by Harpham, (1098) alias the Brother to Mr. J. Cattle's Fat Cow, gr. gr. g. d. by Percy, gr. gr. gr. g. d. (Delicacy, bred by Mr. F. Dickson) by Ketton, (346) gr. gr. gr. gr. g. d. by Expectation, (247) gr. gr. gr. gr. gr. g. d. by Colonel Trotter's Magnum Bonum, (2882) gr. gr. gr. gr. gr. gr. g. d. by Harry Chapman's Bull, gr. gr. gr. gr. gr. gr. gr. g. d. by Ralph Grimston's Bull, gr. gr. gr. gr. gr. gr. gr. gr. g. d. by a Son of Dalton Duke, (188).

(4374) MARLBRO',

Red and white, calved March 6, 1840, bred by Mr. Paley, the property of Mr. W. S. Gill; got by Mr. Rhodes's Bull,

d. (Lady Croft, bred by Mr. Turnbull) by Belvedere, (1706) g. d. (Baroness, bred by Mr. Robinson) by Baron, (58) gr. g. d. by Beautiful, (67) gr. gr. g. d. by Herod, (307).

(4375) MARLISH,

Red and white, bred by Mr. Wm. Atkinson, the property of Messrs. Atkinson, Peepy; got by Sir Harry Liddell, (5157) d. (Princess) by Mr. Wailes's Duke of Wellington, (231) g. d. (Lavinia) by Duke, (228) gr. g. d. by Yarborough, (705) gr. gr. g. d. by Bolingbroke.

(4376) MARMADUKE,

White, calved May 27, 1839, bred by the Earl of Carlisle; got by Boz, (3201) d. (Madam Ducrow) by Bulmer, (1760) g. d. (Miss Dickson) by Shylock, (2622) gr. g. d. (Dairy Maid, bred by Mr. F. Dickson) by Defender, (194) gr. gr. g. d. by Expectation, (247) gr. gr. gr. g. d. by Colonel Trotter's Magnum Bonum, (2882) gr. gr. gr. gr. g. d. by Harry Chapman's Bull, gr. gr. gr. gr. gr. g. d. by Ralph Grimston's Bull, gr. gr. gr. gr. gr. gr. g. d. by a Son of Dalton Duke, (188).

(4377) MARMION,

White, calved December 16, 1833, bred by Mr. Lovell; got by Anthony, (1640) d. (Mouch) by Edgcott, (1953) g. d. by a Son of Merlin.

(4378) MARMION,

Roan, calved April 10, 1836, bred by Mr. Bainbridge; got by Archibald, (1652) d. (Gillyflower) by Cupid, g. d. (Mayflower) by Charley, (130) gr. g. d. by Western Comet, (689).

(4379) MARMION,

Roan, calved in 1836, bred by the Earl of Carlisle; the

property of the Duke of Devonshire; got by Bulmer, (1760) d. (Lady Marion) by Fairfax, (1023) g. d. (Lady Mary) by Honest John, late Favourite, (1030) gr. g. d. (Milkmaid) by Harpham, (1098) gr. gr. g. d. by Percy, (1312) gr. gr. gr. g. d. by Ketton, (346) gr. gr. gr. gr. g. d. by Expectation, (247) gr. gr. gr. gr. gr. g. d. by Magnum Bonum, (2882) gr. gr. gr. gr. gr. gr. g. d. by Harry Chapman's Bull, gr. gr. gr. gr. gr. gr. gr. g. d. by Ralph Grimston's Bull, gr. gr. gr. gr. gr. gr. gr. gr. g. d. by a Son of Dalton Duke, (188).

(4380) MARMION,

Red and white, calved November 25, 1839, bred by Earl Spencer, the property of the Earl of Lucan; got by William, (2840) d. (Sophia) by Waverley, (2820) g. d. (No. 21, bred by Mr. Mason) by Satellite, (1420) gr. g. d. by Cato, (119) gr. gr. g. d. by Charles, (127) gr. gr. gr. g. d. by St. John, (572) gr. gr. gr. gr. g. d. (Nymph) by Mr. Mason's White Bull, (421) gr. gr. gr. gr. gr. g. d. (Lily) by Favourite, (252) gr. gr. gr. gr. gr. gr. g. d. (Miss Lax, bred by Mr. Maynard) by Dalton Duke, (188) gr. gr. gr. gr. gr. gr. gr. g. d. (Lady Maynard) by Mr. R. Alcock's Bull, (19) gr. gr. gr. gr. gr. gr. gr. gr. g. d. by Mr. Jacob Smith's Bull, gr. gr. gr. gr. gr. gr. gr. gr. gr. g. d. by Mr. Jolly's Bull.

(4381) MARMION,

Red and white, calved January 23, 1840, bred by Mr. Whitaker, the property of Mrs. Wilkinson; got by Prince of Northumberland, (4826) d. (Lady Mary, bred by Mr. W. Smith) by Mercury, (2301) g. d. (Laurustina) by Grazier, (1085) gr. g. d. (Miss Cropper) by Rob Roy, (557) gr. gr. g. d. by Barmpton, (54) gr. gr. gr. g. d. by Expectation, (247) gr. gr. gr. gr. g. d. by Mr. Ostler's Brindled Bull, (1298).

(4382) MARMION,

Roan, calved September 12, 1840, bred by and the property of Mr. Simpson, Halton East, near Skipton; got by Rockingham, d. (Lucy) by Leopold, (4214, a Son of Clara) g. d. (Dahlia) by Sir Walter, gr. g. d. (Haddy) by Jerry Hawthorn, (4103) gr. gr. g. d. (Lucy) by Orpheus, gr. gr. gr. g. d. by Alfred, gr. gr. gr. gr. g. d. by Windsor, (698) gr. gr. gr. gr. gr. g. d. by Mr. Colling's Grey Bull.

(4383) MARMION,

White, calved September 11, 1840, bred by and the property of Mr. Pilkington, Windle Hall; got by Locomotive, d. (Matilda) by Hopewell, (2135) g. d. (Bellona) by Belvedere, (1706) gr. g. d. Mr. John Stephenson's favourite red Cow.

(4384) MAROON,

Red and white, calved in November, 1840, the property of Mr. John Greenwell, Thornton Hall, near Darlington; got by Trafalgar, (5510) d. by Waterloo, (2816) g. d. by Borodino, (3192) gr. g. d. by Blucher, (1725).

(4385) MARPLOT,

Light roan, calved in September, 1839, bred by the Earl of Carlisle, the property of Mr. Robinson; got by Admiral, alias The Admiral, (5418) d. (Madcap) by Bulmer, (1760) g. d. (Maniac) by Rockingham, (2550) gr. g. d. (Lady Marion) by Fairfax, (1023), &c.—For further pedigree see Marmion, bred by the Earl of Carlisle.

(4386) MARQUIS,

Red and white, calved October 19, 1834, bred by Mr. Harris, Laurel Grove; got by Minstrel, (2319) d. (Favourite) by Warden, (1563) g. d. (Amba, bred by the Rev. Henry

Berry) by a Son of Atlas, gr. g. d. (Actonia, bred by the late Sir John Ramsden) by Duke Humphrey, (230) gr. gr. g. d. by a Son of George, (1071) gr. gr. gr. g. d. by Badsworth, (47).

(4387) MARQUIS,
Roan, calved in 1836, bred by the Marquis of Exeter, the property of Mr. Walker; got by Miracle 2d, (2322) d. (Annette) by Topper, (2768) g. d. (Anne) by a Son of Aid-de-Camp, (722) gr. g. d. (Marianne) by Meteor, (1226) gr. gr. g. d. (Profit, bred by Mr. Champion) by Neswick, (1266) gr. gr. gr. g. d. (Red Rose) by ———.

(4388) MARQUIS,
Roan, calved in May, 1836, bred by and the property of Mr. Gilbert Wood; got by Emperor, (1974) d. (Rosebud) by Margrave, (2263) g. d. by Leopold, (2199) gr. g. d. by Hector, (2103) gr. gr. g. d. by Traveller, (655) gr. gr. gr. g. d. by Surly, (2715) gr. gr. gr. gr. g. d. by Colonel.

(4389) MARQUIS,
Red and white, calved April 29, 1837, bred by the Earl of Lonsdale, the property of Mr. Fawcett; got by Gainford, (2044) d. (Strawberry) by Magician, (1184) g. d. (Strawberry) by Pitcorthie, (501) gr. g. d. (Arbutus) by Harlequin, (289) gr. gr. g. d. (Strawberry) by Yarborough, (705) gr. gr. gr. g. d. by Duke, (224) gr. gr. gr. gr. g. d. by Traveller, (655) gr. gr. gr. gr. gr. g. d. by Bolingbroke, (86) gr. gr. gr. gr. gr. gr. g. d. bought of Mr. Boazman, of Stainton, near Darlington.

(4390) MARQUIS,
Got by Livo, (4237) d. by Mr. Hilton Middleton's Red Bull.

(4391) MARQUIS,

Roan, calved in 1838, bred by Mr. Dudding, the property of Mr. Lynn, Stroxton; got by Plenipo, d. (Mary Anne) by Young Cossack, (1878) g. d. (Molly) by Columella, (904) gr. g. d. (Lady) by Rough Robin, (1404) gr. gr. g. d. by Albion, (14) gr. gr. gr. g. d. by George, gr. gr. gr. gr. g. d. by a Son of Favourite.

(4392) MARQUIS,

Red and white, calved October 8, 1840, bred by and the property of Earl Howe; got by the Marquis of Exeter's Simon, (5135) d. (Sally, bred by Mr. Rose) by Favourite, (1028) g. d. by Crispin, (174) gr. g. d. by Fisher's Old Red Bull, gr. gr. g. d. by a Grandson of Favourite, (252) gr. gr. gr. g. d. by a Grandson of Favourite, (252) gr. gr. gr. gr. g. d. descended from the Stock of the late Mr. Cornforth, of Barforth, near Darlington.

(4393) MARS,

Red, bred by Mr. Worth; got by Matchem, (2281) d. (Rosebud) by Ivanhoe, (1131) g. d. (Rosabella, bred by Lord Althorp) by Lancaster, (360) gr. g. d. (Rosette, bred by Mr. R. Colling) by Wellington, (680) gr. gr. g. d. (Red Rose) by Favourite, (252) gr. gr. gr. g. d. by Punch, (531) gr. gr. gr. gr. g. d. by Foljambe, (263) gr. gr. gr. gr. gr. g. d. by Hubback, (319).

(4394) MARS,

Roan, calved December 27, 1837, bred by the Hon. John B. Simpson, bought by Lord Milton; got by Saturn, (5089) d. (Mulberry) by Silkworm, (5129) g. d. (Palmbloom) by Juniper, (1145) gr. g. d. (Peeress) by Lancaster, (360) gr. gr. g. d. (Jasmine) by Neswick, (1266) gr. gr. gr. g. d. Old Yellow Cow.

(4395) MARS,
Roan, calved in 1840, bred by Mr. E. Lakin, the property of Mr. Grice, Gloucestershire; got by Powyke, (4743) d. (Malibran) by Valiant, (2787) g. d. (Old Strawberry) by ———.

(4396) Mr. J. MARSHALL'S BULL.

(4397) MARSHAL SOULT,
Red, calved July 25, 1838, bred by Mr. Hargreaves; got by Red Bull, (4887) d. (Emma) by Chilton, (3376) g. d. (Frances) by Raby, (1353) gr. g. d. by Charles, (127) gr. gr. g. d. by Mr. R. Colling's George, (1066) gr. gr. gr. g. d. by Punch.

(4398) MARSHAL SOULT,
White, calved March 6, 1840, bred by Mr. R. Parkinson, the property of Mr. Nice, Great Bradley Hall, near Haveril, Suffolk; got by Dulverton, (3659) d. (Miss Salt) by Childers, (1824) g. d. by a Son of Blyth Comet, (85).

(4399) MARSHAL SUWORROW,
Bred in the U. S. America, a thorough-bred Bull, from General Garrard's Herd.

(4400) MARSHFIELD,
Red and white, calved in March, 1838, bred by Mr. Parkinson, the property of Mr. Parsons; got by Broughton, (3231) d. (Mary Anne) by Favourite, (1028) g. d. by Crispin, (174) gr. g. d. by Mr. Rose's Red Bull, (5009) gr. gr. g. d. by Turnell's Red Bull, (1536) gr. gr. gr. g. d. by Foster's Bull.

(4401) MARSKE,
Bred by Mr. Robert Orton; got by a Son of Barmpton,

(771) d. by Mr. Wyvill's Burton, a Son of Comet, (155) g. d. by Mr. Smurthwaite's Bull, (5219) gr. g. d. by Mr. Charge's Grey Bull, (872).

(4402) YOUNG MARSKE,

Light roan, calved in 1837, bred by the late Mr. Hutton, of Marske; got by Young Remus, (2523) d. (Doe) by Midas, (2309) g. d. (Young Grizzled Flower) by Alonzo, (27) gr. g. d. (Grizzle) by Hollings, (2131) gr. gr. g. d. (Lady) by His Honour, (2126) gr. gr. gr. g. d. (Young Ridley) by Partner, (2409) gr. gr. gr. gr. g. d. (Old Ridley) by Mr. Hutton's Bull, (2145) gr. gr. gr. gr. gr. g. d. (Lofty, bought of Mrs. Wilkinson, of ———, near Richmond, and descended from the Stock of Mr. R. Alcock.

(4403) MARTIN,

Dark roan, calved November 22, 1827, bred by Mr. Tetley; got by Edward, (1002) d. (Briseis) by Points, (511) g. d. (Brighteyes, bred by Mr. Dawson) by Mr. Dawson's Grey Bull, (193) gr. g. d. by Simon, (590) gr. gr. g. d. by Favourite, (252) gr. gr. gr. g. d. by Bolingbroke, (86).

(4404) MARTIN,

Roan, calved November 23, 1838, bred by Mr. Hargreaves; got by Lyndhurst, (4303) d. (Sarah) by Lenny, (2197) g. d. (Fortune) by Cappy, (1782) gr. g. d. (Jane) by Western Comet, (689).

(4405) MARTIN the 2d,

Roan, calved in May, 1838, bred by Mr. Pilkington, the property of Mr. Carter; got by Martin, (2279) d. (Hyacinth, bred by Mr. Joseph Berry) by Henwood, (2114) g. d. by Sir Stephen, (1456) gr. g. d. by a Son of Comet, (155).

(4406) MARTIN the 2d,
Red, calved February 7, 1838, bred by Mr. Pilkington, the property of Mr. Scotson; got by Martin, (2279) d. (Maria) by Sir Peter Teazle, (2632) g. d. (Fortuna) by North Star, gr. g. d. purchased at Mr. Hutchinson's Sale, Stockton.

(4407) MARTIN LUTHER,
Red, calved in February, 1840, bred by Mr. Cattley, the property of Mr. Neil Black, Strathdowrie, Port Philip, New South Wales; got by Marton Comet, (4409) d. (Fortune) by Luck's-all, (2230) g. d. (Fanny) by Remus, (2524) gr. g. d. (Flora) by Freeman, (1062) gr. gr. g. d. by White Comet, (1582).

(4408) MARTON,
Red, calved in 1835, bred by Mr. Mason Hopper, sold to go to America; got by Uptaker, (5534) d. (May Rose, bred by Mr. Shafto) by Miracle, (2320) g. d. (Georgiana) by Fitz Remus, (2025) gr. g. d. by Whitworth, (695) gr. gr. g. d. by Charles, (127).

(4409) MARTON COMET,
Roan, calved in 1838, bred by Mr. A. L. Maynard, Marton-le-Moor; got by Halley's Comet, (3963) d. (Young Duchess) by Burley, (1766) g. d. (Duchess, bred by Mr. T. Robinson, late of Marsh House) by Wonderful, (700) gr. g. d. (Duchess) by Charles 2d, (879) gr. gr. g. d. (Fanny) by Merlin, (430) gr. gr. gr. g. d. by Alfred, (23) gr. gr. gr. gr. g. d. by Windsor, (698) gr. gr. gr. gr. gr. g. d. by Cupid, (177).—*Marton Comet died on the 2d of January*, 1841.

(4410) MASON,
Dark roan, calved February 20, 1835, bred by Mr. Rose;

got by Matchem, (2281) d. (Lily) by Ivanhoe, (1131) g. d. by Crispin, (174) gr. g. d. by Mr. Rose's Red Bull, (5009) gr. gr. g. d. by Mr. Fisher's Old Bull, (3799) gr. gr. gr. g. d. by the First Stone Bull, (3798) gr. gr. gr. gr. g. d. descended from Mr. Cornforth's Stock.

(4411) MASTERMAN,
Roan, calved October 22, 1838, bred by Mr. Parkinson, the property of Lord Viscount Galway; got by Mr. Maynard's Chorister, (3378) d. (Magic, bred by Mr. Troutbeck) by Wallace, (5586) g. d. by Wellington, (2824) gr. g. d. by Marmion, (406) gr. gr. g. d. (Daphne) by Merlin, (430) gr. gr. gr. g. d. (Nell Gwynne) by Layton, (366) gr. gr. gr. gr. g. d. (Nell Gwynne) by Phenomenon, (491) gr. gr. gr. gr. gr. g. d. (Princess) by Favourite, (252) gr. gr. gr. gr. gr. gr. g. d. by Favourite, (252) gr. gr. gr. gr. gr. gr. gr. g. d. by Hubback, (319) gr. gr. gr. gr. gr. gr. gr. gr. g. d. by Snowdon's Bull, (612) gr. gr. gr. gr. gr. gr. gr. gr. gr. g. d. by James Masterman's Bull, (422) gr. gr. gr. gr. gr. gr. gr. gr. gr. gr. g. d. by Mr. Waistell's Bull, (669).

(4412) MATCHEM,
Roan, calved in 1829, bred by Mr. J. Cattle, Wharram Percy, late the property of Mr. Goodwin; got by Constantine, (918) d. (Lady Ellen) by Charles 2d, (879) g. d. (Lady) by Garrick, (2051) gr. g. d. by Brother to Wynyard, (703) gr. gr. g. d. by Mr. Crokin's White Bull, (1889).

(4413) MATCHEM,
Got by Mameluke, (2258).

(4414) MATCHEM, Mr. Brown's,
Got by Matchem, (2281) d. by Achmet, (2).

(4415) MATCHEM,
Got by Mr. Wyvill's Bull, bred by Colonel Trotter, by Comet, (155) d. by Easby, g. d. by Mr. Poole's Danby, (949).

(4416) MATCHEM,
Bred by Mrs. Wilkinson; got by Charles, (1815) d. by Young Colling, (1843) g. d. (Violet) by Young Remus, (2523) gr. g. d. (Pink) by Sedbury, (1424) gr. gr. g. d. (Beauty) by Hollings, (2131) gr. gr. gr. g. d. (Lingcropper) by Partner, (2409) gr. gr. gr. gr. g. d. (Lady) by ——, gr. gr. gr. gr. gr. g. d. (Lingcropper) by Marske, (418) gr. gr. gr. gr. gr. gr. g. d. Lingcropper, descended from Mr. R. Alcock's Bull, (19).

(4417) MATCHEM,
Red and white, calved in 1839, bred by Mr. Robert Lawson, Stapleton; got by Alfred, (2988) d. (Young Cherry) by Stapleton, (2698) g. d. by Cupid, gr. g. d. by a Son of North Star, (459) gr. gr. g. d. by St. John, (572) gr. gr. gr. g. d. by Pope, (514) gr. gr. gr. gr. g. d. by Chilton, (136).

(4418) MATCHEM,
Red and white, calved in February, 1840, bred by and the property of Messrs. Lawson, Morden; got by Mussulman, (4524) d. by Goldfinder, (2066) g. d. by Driver, (1928) gr. g. d. by Falstaff, (1993) gr. gr. g. d. by Richard, (1376) gr. gr. gr. g. d. by Jupiter, (342).

(4419) MATCHEM,
Calved in 1840, bred by Mr. T. Turner, near Ripon; got by Lofty, d. (Maid of the Mill) by Aaron, (711) g. d. (Miss Miller) by Pilot, (496).

(4420) MATCHEM the 3d,
Roan, calved in 1831, bred by Mr. Baker Greenwell, Barmpton; got by a Son of Matchem, (2281) d. (Lady) by Borodino, (3192) g. d. by Alfred, (23) gr. g. d. by Major, (397) gr. gr. g. d. by Windsor, (698) gr. gr. gr. g. d. by a Son of Favourite, (252).

(4421) MATCHEM the 4th,
Bred by Mr. Baker Greenwell, Barmpton; got by Matchem the 3d, (4420) d. by Borodino, (3192) g. d. by Alfred, (23) gr. g. d. by Major, (397) gr. gr. g. d. by Windsor, (698) gr. gr. gr. g. d. by a Son of Favourite, (252) the Sire of Cupid.

(4422) YOUNG MATCHEM,
Roan, calved in October, 1833, bred by the late Mr. Booth, of Warlaby; got by Matchem, (2281) d. (Young Carnation) by Admiral, (5) g. d. (Carnation) by Pilot, (496) gr. g. d. by Albion, (14) gr. gr. g. d. by the Lame Bull, (359) gr. gr. gr. g. d. by Easby, (232).

(4423) YOUNG MATCHEM,
Roan, bred by Mr. Rose; got by Matchem, (2281) d. by Cœlebs, (897) g. d. by Mr. Rose's Red Bull, (5009) gr. g. d. by Fisher's Old Bull, (3799) gr. gr. g. d. by the First Stone Hill Bull, (3798) gr. gr. gr. g. d. descended from Mr. Cornforth's Stock.

(4424) YOUNG MATCHEM, Mr. Brown's,
Got by Mr. Mason's Monarch, (2324).

(4425) YOUNG MATCHEM,
Bred by Mr. Maynard; got by Matchem the 3d, d. (Venilia, bred by Mr. Whitaker) by Enchanter, (244) g. d. (Venus,

bred by Mr. Charge) by Major, (397) gr. g. d. by Mr. Charge's Grey Bull, (872) gr. gr. g. d. by Favourite, (252) gr. gr. gr. g. d. descended from the Studley White Bull, (627).

(4426) YOUNG MATCHEM,

Red and white, bred by and the property of Mr. J. Forrest, Stretton; got by Matchem, d. (Fairfax Cow) by Fairfax, (1023) g d. by Corinthian Tom, (931) gr. g. d. by Frederick, (1060) gr. gr. g. d. by Dinmont, (972) gr. gr. gr. g. d. by Phenomenon, (491).

(4427) MATCHLESS,

Roan, calved in 1835, bred by Mr. Robert Thornton, Stapleton, the property of Mr. Bostock, Leicestershire; got by Matchem the 4th, (4421) d. by Pilot, g. d. by Sir Kenneth, (1450) gr. g. d. by Pyramus, (532).

(4428) MATCHLESS,

Red roan, calved March 23, 1838, bred by Earl Brownlow, the property of the Duke of Buccleuch; got by Snowball, (2652) d. (Laurel, bred by Mr. Smith, West Rasen) by Grazier, (1085) g. d. (Gaiety) by Mr. Leighton's Son of Duplicate, (994) gr. g. d. by Duplicate, (994) gr. gr. g. d. by Rob Roy, (557) gr. gr. gr. g. d. by Barmpton, (54).

(4429) MATCHLESS.

(4430) MATCHLESS,

Roan, calved April 6, 1839, bred by and the property of Earl Howe; got by Mr. Rose's Prince, (4772) d. (Old Red Sally, bred by Mr. Rose) by Crispin, (174) g. d. by Mr. Fisher's Old Red Bull, (3799) gr. g. d. by a Great Grandson of Favourite, (252) gr. gr. g. d. by a Grandson of Favourite,

gr. gr. gr. g. d. descended from the Stock of the late Mr. Cornforth, of Barforth, near Darlington.

(4431) YOUNG MATCHLESS,
Red and white, calved September 30, 1837, bred by Mr. Crisp, Gedgrave Hall, the property of Mr. Badkin, Sydney; got by Matchless, d. (Lily, bred by Lord Huntingfield) by Freemason, (1064) g. d. (Celia, jun.) by ——, gr. g. d. Celia, bred by the Duke of Cleveland.

(4432) MATILDA'S SON OF EMPEROR,
Roan, calved in 1827, bred by Lord Feversham; got by Emperor, (1013) d. (Matilda) by Wonderful, (700) g. d. by Baron, (58) gr. g. d. (Juno) by Jupiter, (344) gr. gr. g. d. by Windsor, (698) gr. gr. gr. g. d. by Mr. Booth's Old White Bull, (89) gr. gr. gr. gr. g. d. by an own Brother to Fareholme Strawberry.

(4433) Mr. R. MATTHEW'S BULL.

(4434) MAURICE O'CONNELL,
Roan, calved April 3, 1840, bred by and the property of Mr. Ellison, Sizergh; got by Westmoreland, (5633) d. (Miss O'Connell) by Daniel O'Connell, (1905) g. d. (Baroness, bred by Mr. R. Thornton) by Mr. R. Thornton's Son of Sir Kenneth, (1450) gr. g. d. by Pilot, (1319).

(4435) MAXIMIN,
White, calved October 1, 1838, bred by Mr. Parkinson, the property of Mr. Bell; got by Bulmer, (1760) d. (Morea, bred by Mr. Codd) by Baron, (1682) g. d. by Midas, (2308) gr. g. d. by Mr. Ostler's Surprise, gr. gr. g. d. by Major, (397) gr. gr. gr. g. d. bred by Mr. Codd.

(4436) YOUNG MAXIMUS,

Roan, bred by Colonel Cradock, the property of Mr. John Jopling, Salmon House, near Snape, Bedale; got by Maximus, (2284) d. by Cupid, (1894) g. d. (Cleasby Lady) by ———, gr. g. d. Bianca.

(4437) MAXWELL,

White, calved February 8, 1840, bred by Mr. Parkinson, the property of the Rev. Joseph Arkwright; got by Mr. Maynard's Amadis, (3006) d. (Magic, bred by Mr. Troutbeck) by Wallace, (5586) g. d. by Wellington, (2824) gr. g. d. by Marmion, (406) gr. gr. g. d. (Daphne) by Merlin, (430) gr. gr. gr. g. d. (Nell Gwynne) by Layton, (366) gr. gr. gr. gr. g. d. (Nell Gwynne) by Phenomenon, (491) gr. gr. gr. gr. gr. g. d. (Princeess) by Favourite, (252) gr. gr. gr. gr. gr. gr. g. d. by Favourite, (252) gr. gr. gr. gr. gr. gr. gr. g. d. by Hubback, (319) gr. gr. gr. gr. gr. gr. gr. gr. g. d. by Snowdon's Bull, (612) gr. gr. gr. gr. gr. gr. gr. gr. gr. g. d. by Masterman's Bull, (422) gr. gr. gr. gr. gr. gr. gr. gr. gr. gr. g. d. by Mr. Waistell's Bull, (669).

(4438) MAYDUKE,

Roan, calved in 1835, bred by Mr. R. W. Ashburner; got by Darlington, d. by Young Western Comet, (1575) g. d. by a Son of Layton, (366) gr. g. d. by Layton, (366) gr. gr. g. d. by Simon, (590).

(4439) MAYDUKE, Mr. Bromfield's.

(4440) MAYDUKE,

Calved April 26, 1836, bred by and the property of Mr. Skipworth; got by Tory, (5507) d. (Milkmaid) by Mr. Ostler's Attraction, (1661) g. d. (Oaken Lady) by Mr. Cropper's Young Major, gr. g. d. by Barmpton, (54).

(4441) MAYDUKE,

Red, calved May 3, 1836, bred by Mr. Parkinson, the property of Mr. Burtt; got by the Marquis of Exeter's Archduke, (3026) d. (Somerton) by Dairyman, (3541) g. d. by Hexgreave, (4030) gr. g. d. by Chieftain, (886) gr. gr. g. d. by Nimrod, (1274) gr. gr. gr. g. d. by Mr. Marfleet's Red Bull, (1192).

(4442) MAYFIELD,

Got by Sir Roger-de-Coverley, (5187) d. by Albion, g. d. by Mr. R. Colling's Lancaster, (360) gr. g. d. by a Son of Windsor, (698) gr. gr. g. d. by Comet, (155).

(4443) MAZEPPA,

Roan, calved November 1, 1836, bred by Mr. Rose, the property of Mr. Goodwin; got by Mr. Worth's Mars, (4393) d. by Favourite, (1028) g. d. by Mr. Rose's Red Bull, (5009) gr. g. d. by Prince, (521) gr. gr. g. d. by Mr. Fisher's Old Bull, (3799) gr. gr. gr. g. d. descended from the Stock of the late Mr. Cornforth, of Barforth, near Darlington.

(4444) MAZEPPA,

Roan, calved March 11, 1838, bred by the Hon. John Simpson, bought by Mr. Chambers; got by Othello, (4631) d. (Laurel) by Packington, (4637) g. d. (Palmbloom) by Juniper, (1145) gr. g. d. (Peeress) by Lancaster, (360) gr. gr. g. d. (Jasmine) by Neswick, (1266) gr. gr. gr. g. d. Old Yellow Cow.

(4445) MECÆNUS,

Roan, calved October 7, 1840, bred by Earl Spencer. In Australia; got by Roman, (2561) d. (Sophia) by Waverley, (2820) g. d. (No. 21, bred by Mr. Mason) by Satellite,

(1420) gr. g. d. by Cato, (119) gr. gr. g. d. by Charles, (127) gr. gr. gr. g. d. by St. John, (572) gr. gr. gr. gr. g. d. (Nymph) by Mr. Mason's White Bull, (421) gr. gr. gr. gr. gr. g. d. (Lily) by Favourite, (252) gr. gr. gr. gr. gr. gr. g. d. (Miss Lax, bred by Mr. Maynard) by Dalton Duke, (188) gr. gr. gr. gr. gr. gr. gr. g. d. (Lady Maynard) by Mr. R. Alcock's Bull, (19) gr. gr. gr. gr. gr. gr. gr. gr. g. d. by Mr. Jacob Smith's Bull, gr. gr. gr. gr. gr. gr. gr. gr. gr. g. d. by Mr. Jolly's Bull.

(4446) MEHEMET ALI,

Calved February 14, 1839, bred by Mr. B. Harrison, of Newbegin ; got by Colonel Cradock's Mussulman, d. by Pancake, (2407) g. d. from the Stock of Mr. Jobling, of Styford.

(4447) MELAMPUS,

Red and white, calved December 30, 1839, bred by and the property of Mr. R. Emerson, Eryholme ; got by Victory, (5566) d. (Jewess) by Sillery, (5131) g. d. by Champagne, (3317) gr. g. d. (Cinderella, bred by Mr. Burrow) by Mountaineer, (1252) gr. gr. g. d. (White Gilliver) by Western Comet, (689) gr. gr. gr. g. d. (Gilliver) by a Son of Favourite, (252).

(4448) MELBOURNE,

Red or red and white, calved in 1840, bred by and the property of Mr. Watkin, Plumpton ; got by Prime Minister, (2456) d. (Whitefoot) by Herrington, (2121) g. d. by Lenny, (2197) gr. g. d. by Eclipse, (238) gr. gr. g. d. (Violet) by Western Comet, (689) gr. gr. gr. g. d. (Best Twin) by Favourite, (252) gr. gr. gr. gr. g. d. Old Simmon, descended from the Studley White Bull, (627).

(4449) MELDON,

Roan, calved January 12, 1840, bred by Messrs. Bell, Kirkleavington, the property of Mr. Cairns, Meldon Park, near Morpeth; got by Cleveland Lad, (3407) d. (Margery) by Belvedere, (1706) g. d. by Jack Cade, (1132) gr. g. d. by Waterloo, (2816).

(4450) MEMNON,

Got by St. Leger, (1414) d. (Cobweb) by Achmet, (2) g. d. (Lady Brough) by Young Albion, (15) gr. g. d. by Regent, (544).

(4451) MEMNON,

Bred by Mr. T. Lambert, Elrington Hall; got by Mr. Salvin's Prince, (4765) d. by Copeland Tom, (3481) g. d. by Marquis, (407) gr. gr. g. d. by Mr. Donkin's White Bull.

(4452) MEMNON,

Roan, bred by and the property of Mr. Lambert, of Elrington; got by Mr. Salvin's Prince, (4765) d. by Copeland, (1871) g. d. by George, (276) gr. g. d. by Mr. Bates's Comet, gr. gr. g. d. by Marquis, (407).

(4453) MEMNON,

Roan, calved October 3, 1835, bred by Mr. Lovell, the property of Mr. Bryan, Lower Slaughter; got by Pilot, d. (Myrtle) by Anthony, (1640) g. d. by a Son of Merlin.

(4454) MEMNON,

Roan, calved April 17, 1838, bred by Mr. Rose, of Cotham, bought by Mr. Wilmot; got by Prince, d. (Minna) by Ivanhoe, (1131) g. d. by Mina, (2316) gr. g. d. by Crispin, (174) gr. gr. g. d. by Mr. Fisher's Old Bull, (3799) gr. gr.

gr. g. d. by a Great Grandson of Favourite, (252) gr. gr. gr. gr. g. d. by a Grandson of Favourite, (252) gr. gr. gr. gr. gr. g. d. descended from Mr. Cornforth's Stock.

(4455) MEMNON,

Red, calved January 30, 1840, bred by and the property of Mr. Dawson, Gronant; got by Henwood, (2114) d. (Mona) by Cymro, (1898) g. d. (Model, bred by Mr. Codd, of Holton) by A-la-mode, (725) gr. g. d. by Major, (398) gr. gr. g. d. by Major, (397) gr. gr. gr. g. d. by a Bull of Mr. Brown's, of Aldbrough.

(4456) MENDOZA,

Roan, calved December 24, 1836, bred by Mr. Paley; got by Talleyrand, (2728) d. (Eleanor) by Gledhow, (2061) g. d. (Cora) by Middlesbro', (1234) gr. g. d. (Modesty, bred by Mr. Mitton) by President, (517) gr. gr. g. d. by George, (274).

(4457) MENDOZA 2d,

White, calved December 5, 1839, bred by and the property of Mr. H. Unsworth, Blackrod, near Bolton; got by Mendoza, (4456) d. (Clara Novella) by Reformer, (2512) g. d. (Princetta) by Prince William, (1344) gr. g. d. (Priscilla, bred by Mr. Paley) by Corinthian Tom, (921) gr. gr. g. d. (Princess, bred by Mr. Walker) by Young Pilot, (497) gr. gr. gr. g. d. (Venus) by Constellation, (163) gr. gr. gr. gr. g. d. (Nancy, bred by Mr. Baxter) by Alfred, (23) gr. gr. gr. gr. gr. g. d. by Windsor, (698) gr. gr. gr. gr. gr. gr. g. d. by Cupid, (177).

(4458) MERCEN COMET,

Got by Acmon, (1606) d. by Sir Thomas, (2636) g. d. by Alive'o, (2995) gr. g. d. by Young Lancaster, (361) gr. gr. g. d. (Barmpton) by Phenomenon, (491).

(4459) MERCURY,

Roan, calved November 15, 1837, bred by and the property of Mr. Lovell; got by the Marquis of Exeter's Middleton, (4473) d. (Myrtle) by Anthony, (1640) g. d. by a Son of Merlin.

(4460) MERCUTIO,

Bred (supposed) in U. S. America; got by Adonis, d. (Zulinda) by Malcolm, (1190) g. d. (Desdemona, bred by Mr. Whitaker) by Frederick, (1060) gr. g. d. (Delia) by Cleveland, (146) gr. gr. g. d. (Red Daisy, bred by Mr. Hustler) by Major, (398) gr. gr. gr. g. d. by Windsor, (698) gr. gr. gr. gr. g. d. (Old Daisy) by Favourite, (252) gr. gr. gr. gr. gr. g. d. by Punch, (531) gr. gr. gr. gr. gr. gr. g. d. by Hubback, (319).

(4461) MERLIN,

Roan, calved in 1835, bred by Mr. Bullman, near Bishop Auckland; got by Mr. Rowlandson's Newton, (4566) d. by Mr. Shafto's Young Childers, (3371) g. d. by Remus, gr. g. d. by Charles, a Son of Comet, (155).—*Slaughtered in August*, 1840.

(4462) MERLIN,

Bred by Mr. C. Barrett; got by Merlin, (2302) d. Cowslip.

(4463) Mr. MERRYMAN or MERRYMAN,

Roan, calved October 10, 1837, bred by Sir Charles Tempest; got by Berryman, (3143) d. (Strawberry) by Ambo, (1636) g. d. (Fair Helen, bred by Mr. R. Booth) by Young Albion, (15) gr. g. d. (Miss Foote) by Pilot, (496) gr. gr. g. d. (Fairmaid) by Agamemnon, (9) gr. gr. gr. g. d. (Madam) by Marshal Beresford, (415) gr. gr. gr. gr. g. d. (Tuberose) by the Lame Bull, (359) gr. gr. gr. gr. gr. g. d. (Moss Rose) by Suworrow, (636).

(4464) MERRYMAN 2d,
Roan, calved August 1, 1840, bred by Mr. S. Scotson; got by Mr. Merryman, (4463).

(4465) METEOR,
Bred by Mr. John Wetherell and got by Comet, (155).

(4466) METEOR,
Red and white, calved in 1840, bred by Lord Huntingfield, the property of Mr. Crisp, Gedgrave Hall, Suffolk; got by Plato, (2433) d. Lord Huntingfield's Strawberry.

(4467) METULLUS,
Roan, calved December 23, 1837, bred by Earl Spencer, sold into France; got by Roman, (2561) d. (Sophia) by Waverley, (2820) g. d. (No. 21, bred by Mr. Mason) by Satellite, (1420) gr. g. d. by Cato, (119) gr. gr. g. d. by Charles, (127) gr. gr. gr. g. d. by St. John, (572) gr. gr. gr. gr. g. d. (Nymph) by Mr. Mason's White Bull, (421) gr. gr. gr. gr. gr. g. d. (Lily) by Favourite, (252) gr. gr. gr. gr. gr. gr. g. d. (Miss Lax, bred by Mr. Maynard) by Dalton Duke, (188) gr. gr. gr. gr. gr. gr. gr. g. d. (Lady Maynard) by Mr. R. Alcock's Bull, (19) gr. gr. gr. gr. gr. gr. gr. gr. g. d. by Mr. Jacob Smith's Bull, gr. gr. gr. gr. gr. gr. gr. gr. gr. g. d. by Mr. Jolly's Bull.

(4468) MEUNIER,
Roan, calved January 1, 1837, bred by Mr. Hargreaves; got by Sol, (2655) d. (Violet) by Harlsey, (2091) g. d. (Lucy) by Sir Walter, (2637) gr. g. d. (Lady) by Northern Light, (1280) gr. gr. g. d. by Wellington, (678).

(4469) MIDAS,
Calved in 1829, bred by the late Mr. Joseph Burtt; got

by Grazier, (1085) d. (Duchess) by Charlemagne, (3340) g. d. (Diana) by Wellington, (688) gr. g. d. (Old Cherry) by Bonner's Bull, (3190).

(4470) YOUNG MIDAS,
Bred by Mr. Cundall; got by Mr. Claridge's Ambo, d. (Duchess) by ———, g. d. (Chrissy) by David, gr. g. d. by Easby, (232).

(4471) MIDAS,
Roan, calved December 17, 1837, bred by Mr. Lovell, the property of Mr. Robertson; got by the Marquis of Exeter's Middleton, (4473) d. (Maria) by Anthony, (1640) g. d. by Edgcott, (1953) gr. g. d. by a Son of Merlin.

(4472) YOUNG MIDAS,
Got by Midas, (435) d. by Adonis, (1612).

(4473) MIDDLETON,
Roan, calved in 1835, bred by the Marquis of Exeter; got by Jupiter, (2169) d. (Annette) by Topper, (2768) g. d. (Anne) by a Son of Aid-de-Camp, (722) gr. g. d. (Anne) by Aid-de-Camp, (722) gr. gr. g. d. (Marianne) by Meteor, (1226) gr. gr. gr. g. d. (Profit, bred by Mr. Champion) by Neswick, (1266) gr. gr. gr. gr. g. d. (Red Rose) by ——.

(4474) MIDDLETON,
Red and white, calved December 30, 1840, bred by and the property of Mr. Thomas Fain, Frenchfield; got by Archibald, (1652) d. by Monitor, (2331) g. d. by Baronet, (1686) gr. g. d. by Young Rockingham, (2549) gr. gr. g. d. by Northumberland, (464).

(4475) MIDGE,
Light roan, calved in 1839, bred by Mr. Cattley, the

property of Mr. John Wilkinson; got by Marcus, (2262) d. (Pomona) by Bedford, jun. (1701) g. d. (Mulberry) by Isaac, (1129) gr. g. d. by Whitworth, (1584) gr. gr. g. d. by White Comet, (1582) gr. gr. gr. g. d. by a Son of Mr. Charge's Kitt.

(4476) MILFORD,

Roan, calved January 13, 1840, bred by Mr. W. S. Gill, the property of Mr. W. Groves; got by Robin Grey, (4968) d. (Florence, bred by Mr. R. Smith) by Lindrick, (1170) g. d. (Florence) by Sir Alexander, (591) gr. g. d. by Star, (618) gr. gr. g. d. by Snowball, gr. gr. gr. g. d. by Sir Dimple, (594).

(4477) MILLOM,

Red, calved in April, 1840, bred by Mr. Hobson, of Cross House, the property of Mr. Hodgson; got by Sir Charles Tempest's Lord Melbourne, (4264) d. (Matron, bred by Mr. Burrow) by Champagne, (3317) g. d. (Young Kitty) by Young Western Comet, (1575) gr. g. d. (Dora) by Diamond, (205) gr. gr. g. d. (Kitty, bred by Mr. Gibson, of Quernmore Park) by Mr. Charge's ———.

(4478) MILO,

Bred in the U. S. America; got by Mirandi, (4488) d. by San Martin, (2599) g. d. Teeswater Cow.

(4479) MILO,

White, calved May 25, 1839, bred by Captain Hampton, the property of Major Anderson, Montrave, Fife; got by Henllys, (2112) d. (Nidia) by The Pope, (5457) g. d. by Studley Royal, (5342) gr. g. d. (Mr. Whitaker's Primrose) by ———, gr. gr. g. d. by Wellington.

(4480) MILTON,

Red and white, calved June 13, 1838, bred by the Hon. John Simpson; got by Romeo, (4996) d. (Rebecca) by Juniper, (1145) g. d. (Rosette) by Lancaster, (360) gr. g. d. (Doukhorns) by George, (274).

(4481) MINA,

Red and white, calved April 20, 1838, bred by Mr. Bromfield; got by Mayduke, (4439) d. Buxom, bred by Mr. Mason, of Dunchurch, from Mr. W. Bagshaw's Stock, of Thurlstone.

(4482) MINE HOST,

Roan, calved in 1840, bred by and the property of Mr. Adkins; got by Mr. Cartwright's Tathwell, (5399) d. (Landlady, bred by Mr. Cartwright) by the Marquis of Exeter's Favourite, (3768) g. d. by Mr. Cartwright's Studley, (5341) gr. g. d. by Triune, gr. gr. g. d. bred by Mr. Wiley.

(4483) MINSTREL,

White, calved March 30, 1839, bred by Earl Spencer, the property of Captain Spencer; got by Roman, (2561) d. (Symphony) by William, (2840) g. d. (Clarion) by Childers, (1824) gr. g. d. (No. 25, bred by Mr. Mason) by Richard, (1376) gr. gr. g. d. by Jupiter, (342) gr. gr. gr. g. d. by Charles, (127) gr. gr. gr. gr. g. d. by Windsor, (698) gr. gr. gr. gr. gr. g. d. by Chilton, (136) gr. gr. gr. gr. gr. gr. g. d. by Colonel.

(4484) MIRACLE,

Roan, calved in 1833, bred by Mr. Baker Greenwell, the property of Mr. John Greenwell, Thornton Hall, near Darlington; got by Matchem 3d, (4420) d. (Kitty) by Waterloo, (2816) g. d. by Borodino, (3192) gr. g. d. by Blucher, (1725).

(4485) MIRACLE,

Bred by Earl Brownlow ; got by Senator, (2610) d. (Abadore, bred by Mr. G. Clark) by Roman, (2559) g. d. (Young Imogen) by Frederick, (1060) gr. g. d. (Imogen, bred by Miss Wright) by Remus, (550) gr. gr. g. d. (Lady Jane) by Comet, (155) gr. gr. gr. g. d. (Cleasby Lady) by a Son of Favourite, (252) gr. gr. gr. gr. g. d. (Lucinda) by Mr. Hutton's Bull, gr. gr. gr. gr. gr. g. d. (Lucy) by Barningham, (56).

(4486) MIRACLE,

Roan, calved in July, 1838, bred by Mr. Minta, the property of Mr. Lunn ; got by Clipper, (1837) d. (Margaret, bred by Mr. Smith) by Paragon, (1303) g. d. by a Son of Midas, (435) gr. g. d. by a Grandson of Comet, (155).

(4487) YOUNG MIRACLE,

Roan, bred by Mr. Todd, of Breckenbrough ; got by Miracle, (2320) his dam bought of Mr. Crofton, near Durham.

(4488) MIRANDI,

Imported into the U. S. America; got by San Martin, (2599) d. Teeswater Cow.

(4489) MISFORTUNE,

Roan, calved December 26, 1840, bred by Mr. Lovell, the property of Mr. W. Crauford; got by Anthony, (1640) d. (Mereno) by Edgcott, (1953) g. d. by a Son of Merlin.

(4490) MOCASSIN,

Roan, calved in 1840, bred by and the property of Captain Shawe ; got by Ronald, (5005) d. (Milly, bred by the Rev. Thomas Harrison) by Algernon, (1631) g. d. (Catalani) by

Miracle, (2320) g. d. (Cremona) by Merrington, (2303) gr. g. d. by Fitz Remus, (2025) gr. gr. g. d. by Cato, (119) gr. gr. gr. g. d. by Whitworth, (695) out of a Cow of Mr. Mason's or a Cow bought by Mr. Mason for ———.

(4491) MOGHUL,

Calved in 1834; got by Mr. Farrer's Middlesbro', d. by Charles II., (128) g. d. by Bilsdale, (72) gr. g. d. by Major Bower's Bull, gr. gr. g. d. by Alfred, (23).

(4492) MOHAWK,

Red, bred in the U. S. America; got by San Martin, (2599) d. by Tecumseh, (1504) g. d. Mrs. Motte.

(4493) MOHICAN,

Red and white, calved December 24, 1838, bred by Mr. Warfield, near Lexington, U. S. America, the property of Messrs. Vanmeter and Cuningham; got by Oliver, (2387) d. (Paulina) by Pontiac, (4734) g. d. by Contention, (3479) gr. g. d. by San Martin, (2599) gr. gr. g. d. by Paul Jones, (4661) gr. gr. gr. g. d. by Buzzard, (3253).

(4494) MONARCH,

Roan, calved in 1827, bred by Mr. Benson, late the property of Mr. Parkin, Mealo House, Cumberland; got by Regent, (1366) d. (White Rose) by a Son of General, (272) g. d. (Lily) by Western Comet, (689) gr. g. d. by Layton, (366) gr. gr. g. d. by Mac George, (1183).

(4495) MONARCH,

Calved in 1830, bred by Captain Barclay; got by Mr. Mason's Monarch, (2324) d. (No. 20, alias Lady Sarah, bred by Mr. Mason) by Satellite, (1420) g. d. (No. 2) by Cato, (119) gr. g. d. by Jupiter, (342) gr. gr. g. d. by

George, (273) gr. gr. gr. g. d. by Chilton, (136) gr. gr. gr. gr. g. d. by Irishman, (329) gr. gr. gr. gr. gr. g. d. by B, (45).

(4496) MONARCH,
Got by Fairfax, (1023).

(4497) MONARCH, Mr. Thos. W. Graham's,
Red and white, calved in 1836; got by Young Monarch, (2327) d. by Young Rockingham, (2547) g. d. by North Star, (460) gr. g. d. by Wellington, gr. gr. g. d. by Eryholme.

(4498) MONARCH,
Roan, calved in 1838, bred by Mr. Rose, the property of Messrs. Robson, Cadeby; got by Prince, (4772) or Young Matchem, (4423) d. (Miranda) by Matchem, (2281) g. d. by Ivanhoe, (1131) gr. g. d. by Mina, (2316) gr. gr. g. d. by Crispin, (174) gr. gr. gr. g. d. by Mr. Fisher's Old Bull, (3799) gr. gr. gr. gr. g. d. by a Great Grandson of Favourite, (252) gr. gr. gr. gr. gr. g. d. by a Grandson of Favourite, (252) gr. gr. gr. gr. gr. gr. g. d. descended from Mr. Cornforth's Stock.

(4499) MONARCH,
Red and white, calved March 28, 1838, bred by Earl Howe, the property of Mr. Dummeller, Shackerston; got by Woodlander, (5685) d. (Strawberry, bred by Mr. Wilkinson) by Spectator, (2688) g. d. by a Son of Mr. Wilkinson's Roan Bull, gr. g. d. by a Son of Albion, (1619).

(4500) MONARCH,
Roan, calved March 19, 1839, bred by Earl Brownlow, the

property of Mr. Lamb; got by Snowball, (2652) d. (Laurel, bred by Mr. Smith, West Rasen) by Grazier, (1085) g. d (Gaiety) by Mr. Leighton's Son of Duplicate, (994) gr. g. d. by Duplicate, (994) gr. gr. g. d. by Rob Roy, (557) gr. gr. gr. g. d. by Barmpton, (54).

(4501) MONARCH,

Roan, calved May 3, 1840, bred by Mr. Kemp, the property of Mr. Willows; got by Ranunculus, (2479) d. (White Lily) by Mr. Codd's Albion, (2967) g. d. by Ratify, (2481) gr. g. d. by Mr. Leighton's Logic, (4248) gr. gr. g. d. by Mr. Leighton's Radical, (4858).

(4502) MONARCH the 3d,

Roan, bred by Captain Barclay; got by Monarch, (4495) d. (Susan) by Champion, (3321) a Son of Pilot, (496) g. d. (Lucy) by Mars, (411) gr. g. d. by Brother to Whitworth, (695).

(4503) MONITOR,

Roan, calved in October, 1839, bred by and the property of Messrs. Lawson, Morden; got by Colonel Cradock's Mussulman, (4524) d. by Son of Matchem, (2678) g. d. by Son of Dash, (2668) gr. g. d. by Jupiter, (342) gr. gr. g. d. by Bumper, (101) gr. gr. gr. g. d. by Chilton, (136) gr. gr. gr. gr. g. d. by Mr. Mason's ———.

(4504) MONK,

Red and white, calved September 14, 1837, bred by the Earl of Lonsdale, the property of Mr. Thomas Clark; got by Gainford, (2044) d. (Duchess, bred by Mr. Buston) by Mr. Crofton's Lame Bull, (2182) g. d. by Wellington, (2824) gr. g. d. by Northumberland, (464) gr. gr. g. d. by Styford, (629) gr. gr. gr. g. d. by Mr. C. Colling's Lame Bull, (358).

(4505) MONKWRAY,

Light roan, calved March 1, 1838, bred by the Earl of Lonsdale; got by Gainford, (2044) d. (Stately, bred by Mr. Bolden) by Election, (1961) g. d. (Sophia) by Cupid, (938) gr. g. d. by Merlin, (429) gr. gr. g. d. by Windsor, (698) gr. gr. gr. g. d. by Mr. Colling's White Bull, gr. gr. gr. gr. g. d. by a Bull of Mr. Colling's.

(4506) MONMOUTH,

Roan, calved October 12, 1836, bred by Mr. Parkinson, the property of Mr. Burtt; got by Archduke, (3026) d. (Mary Anne) by Favourite, (1028) g. d. by Crispin, (174) gr. g. d. by Mr. Rose's Red Bull, (5009) gr. gr. g. d. by Turnell's Red Bull, gr. gr. gr. g. d. by Foster's Bull.

(4507) MOONSHINE,

Red and white, calved in 1836, bred by Mr. Bartholomew, the property of Mr. Machin; got by Blyth Eclipse, (1728) d. (Hazel) by Childers, (1824) g. d. (Figurante) by Brutus, (100) gr. g. d. by Ketton, (346) gr. gr. g. d. by Snowdrop, (616).

(4508) Mr. MOOR'S BULL,

Roan, bred by Mr. Crofton; got by Duke, (1933) d. by Barmpton, (1677) g. d. by Waverley, (2819).

(4509) MORENGO or MARENGO,

Roan, calved September 4, 1840, bred by Mr. Fawkes, the property of Mr. Metcalfe; got by Napoleon, (4533) d. (Gulnare) by Norfolk, (2377) g. d. (Medora) by Ambo, (1636) gr. g. d. (Blossom) by Memnon, (2295) gr. gr. g. d. (own Sister to Isabella) by Pilot, (496) gr. gr. gr. g. d. by Agamemnon, (9) gr. gr. gr. gr. g. d. by Mr. Burrell's Bull, of Burdon, near Darlington.

(4510) MORNING STAR,

White, calved in 1839, bred by Mr. Golden; got by Renown, (2525) d. (Marion, bred by Major Bower) by Amor, (747) alias Vachamour, (2785) g. d. (Mary) by Pioneer, (1321) gr. g. d. (Maria, bred by Mr. Parker) by Windsor, (698) gr. gr. g. d. (Cathalene, bred by Mr. C. Colling) by Washington, (674) gr. gr. gr. g. d. by a Son of Cupid, (177).

(4511) MORPETH,

Roan, calved in October, 1836, bred by Mr. R. Booth; got by the late Mr. Booth's Young Matchem, (4422) d. (Isabella) by Pilot, (496) g. d. by Agamemnon, (9) gr. g. d. by Mr. Burrell's Bull, of Burdon, near Darlington.

(4512) MORTHAM,

Roan, bred by Mr. Harrison, Mortham Hall; got by Rob Roy, (557) d. (Sally) by North Star, (459) g. d. by Alexander, (1623) gr. g. d. by a Grandson of Favourite, (252) gr. gr. g. d. by Punch, (531) gr. gr. gr. g. d. by Hubback, (319).

(4513) MORTON,

Red and white, calved in May, 1838, bred by Mr. W. Raine, sold to Mons. St. Marie, France; got by Acmon, (1606) d. (Twin Cow) by Young Rockingham, (2547) g. d. by Rob Roy, (557) gr. g. d. by Denton, (198) gr. gr. g. d. by Ladrone, (353) gr. gr gr. g. d. by Henry, (301).

(4514) MOSCOW,

Roan, calved March 16, 1840, bred by Mr. R. M. Jaques, the property of Mr. Crombie; got by Cossack, (1880) d. (Robina, bred by Mr. Whitaker) by Bertram, (1716) g. d. (Rosa, bred by Mr. J. Booth) by Pilot, (496) gr. g. d. by Albion, (14) gr. gr. g. d. by a full Brother to Easby, (232) gr. gr. gr. g. d. by a Son of the Twin-brother to Ben.

(4515) MOSTYN,

Red, calved October 29, 1839, bred by Mr. Dawson, Gronant; got by Henwood, (2114) d. (Model, bred by Mr. Codd, of Holton) by A-la-mode, (725) g. d. by Major, (398) gr. g. d. by Major, (397) gr. gr. g. d. by a Bull of Mr. Brown's, of Aldbrough.

(4516) MOWBRAY,

Red, calved April 4, 1838, bred by Mr. Crofton, of Holywell, the property of the Right Hon. Charles Arbuthnot; got by Melmoth, (2291) d. (Splendour) by Emperor, (1947) g. d. (Sprightly) by Barmpton, (1677) gr. g. d. by Waverley, (2819) gr. gr. g. d. by a Son of Washington, bred by Mr. Stoborts, who lived near Washington.

(4517) YOUNG MOWTHORPE,

Red, calved in March or April, 1840, bred by and the property of Mr. H. T. Peacock, Haddockstones; got by Valentine, (5540) d. (Devis) by Mowthorpe, (2343) g. d. (Leonida) by Red Simon, (2499) gr. g. d. (Red Rose) by Governor, (1077) gr. gr. g. d. (Roany, the Premium Cow) by a Son of Wellington, (680) gr. gr. gr. g. d. bought at Yarm Fair.

(4518) MOZART,

Red and white, calved in March, 1838, bred by Mr. W. Raine; got by Magnum Bonum, d. (Kate) by Young Rockingham, (2547) g. d. by Rob Roy, (557) gr. g. d. by Denton, (198) gr. gr. g. d. by Ladrone, (353) gr. gr. gr. g. d. by Henry, (301).

(4519) MULEY,

Roan, calved in July, 1837, bred by Mr. Wiley, the property of Mr. Dickon, Beal, near Ferrybridge; got by

Belshazzar, (1704) d. (Marpessa) by Grazier, (1085) g. d. (Margaret) by Hector, (1105) gr. g. d. (March) by Mariner, (1193) gr. gr. g. d. by Ostorius, (1299) gr. gr. gr. g. d. (Miss Martin) by Mr. Scott's Young Neswick, gr. gr. gr. gr. g. d. (Martin) by Fanatic, (1025) gr. gr. gr. gr. gr. g. d. by Mr. Dyon's Roan Bull, gr. gr. gr. gr. gr. gr. g. d. by Meynell, (1229).

(4520) MUNDIG,

Red, calved in 1834, bred by Mr. R. Robinson, Thorp; got by Red Highflyer, (2448) d. by Rob Roy, (557).

(4521) MUNDIG,

Bred by Mr. George P. Harrison, Lowfields; got by Architect, (3030) d. by Rob Roy, (557) g. d. by Sir Leoline, (603) gr. g d. by Mr. Smurthwaite's Magnum Bonum, (4322) gr. gr. g. d. by Buston's Son of Styford, (103) gr. gr. gr. g. d. by a Son of Mr. T. Wetherell's Bull, (690).

(4522) MURTON,

Roan, calved October 12, 1838, bred by Mr. Atkinson, Ewart, the property of Mr. Laing, of Murton, near Berwick; got by Bowmont, (3200) d. (Fanny) by Reformer, (2507) g. d. by Ewart, (1987) gr. g. d. (Old Yellow Cow) by Winston, (5669) gr. gr. g. d. Old Twin Cow.

(4523) MUSICIAN,

White, calved June 17, 1839, bred by Earl Spencer, the property of Mr. Barnard; got by Warlock, (5599) d. (Sackbut) by William, (2840) g. d. by Childers, (1824) gr. g. d. (No. 25, bred by Mr. Mason) by Richard, (1376) gr. gr. g. d. by Jupiter, (342) gr. gr. gr. g. d. by Charles, (127) gr. gr. gr. gr. g. d. by Windsor, (698) gr. gr. gr. gr. gr. g. d. by Chilton, (136) gr. gr. gr. gr. gr. gr. g. d. by Colonel.

(4524) MUSSULMAN,
Calved in May, 1836, bred by Colonel Cradock, the property of Mr. Lawson ; got by Magnum Bonum, (2243) d. by Forester, (1055) g. d. by Pirate, (2430) gr. g. d. by Houghton, (318) gr. gr. g. d. by Marshal Blucher, gr. gr. gr. g. d. bought of the late Mr. Wm. Colling, of Stapleton, near Darlington.

(4525) MUSSULMAN,
Bred by Colonel Cradock, the property of Mr. Lax, Ravensworth ; got by Magnum Bonum, (2243) d. (Cherry) by Pirate, (2430) g. d. by Houghton, (318) gr. g. d. by Marshal Blucher, (416) gr. gr. g. d. bred by Mr. William Colling, of Stapleton, from the Stocks of Messrs. Wright and Charge.

(4526) MUSSULMAN,
Roan, calved January 31, 1837, bred by Earl Spencer, now in France ; got by William, (2840) d. (No. 41) by Satellite, (1420) g. d. by Farmer, (251) gr. g. d. by George, (273) gr. gr. g. d. by Chilton, (136) gr. gr. gr. g. d. by Irishman, (329) gr. gr. gr. gr. g. d. by B. (45).

(4527) MUSTACHIOS,
Bred by Mr. Crofton ; got by Barmpton, (1677) d. by Waverley, (2819).

(4528) NAILER, (2347),
Bred by Mr. Scroope ; got by Lancaster, (360) d. Mr. Meynell's Madge, (supposed) by Alfred, (23).

(4529) NAMELESS,
Roan, calved in 1839, bred by and the property of Mr. Isles ; got by a Son of Tarrare, d. (Miss Bell) by a Son of Major, g. d. (Vesper) by Larkington, bred by Mr. Bell.

(4530) NAPIER,
Got by Prize, d. by Duke of Wellington, (231) g. d. (Cato) by Exmouth, (1021).

(4531) NAPOLEON,
Red and white, calved May 1st, 1828, bred by Mr. Bellamy; got by Rockingham, (560) alias Wellington, (683) d. (Lady Noel) by North Star, (460) g. d. by Cripple, (173) gr. g. d. by Minor, (441) gr. gr. g. d. by Freeman, (269) gr. gr. gr. g. d. by Danby, (190).

(4532) NAPOLEON,
Roan, calved in August, 1832, bred by Mr. Worth; got by Snap, (2646) d. (Rosebud) by Ivanhoe, (1131) g. d. (Rosabella, bred by Lord Althorp) by Lancaster, (360) gr. g. d. (Rosette, bred by Mr. R. Colling) by Wellington, (680) gr. gr. g. d. (Red Rose) by Favourite, (252) gr. gr. gr. g. d. by Punch, (531) gr. gr. gr. gr. g. d. by Foljambe, (263) gr. gr. gr. gr. gr. g. d. by Hubback, (319).

(4533) NAPOLEON,
Roan, calved May 21, 1838, bred by Mr. Whitaker, the property of Mr. Littlewood; got by Prince of Northumberland, (4826) d. (Hortense) by Albion, g. d. (Bonnyface) by Charles, (1814) gr. g. d. by Red Star, (4911) gr. gr. g. d. by Chance, (1806) gr. gr. gr. g. d. by Shipperley, (5120).

(4534) NAPOLEON,
Roan, calved January 3, 1839, bred by Messrs. Atkinson, Peepy, sold to Mr. Hewitson, to go to Southampton; got by Brougham, (1746) d. (Sprightly) by Marlish.

(4535) NAPOLEON,
Red and white, calved March 18, 1839, bred by Mr. W. S.

Gill, the property of Mr. Upton; got by Sir Sidney, (5189) d. (Victoria, bred by Mr. Paley) by Sir Walter, (1459) g. d. (Bessy, bred by Mr. R. Thornton) by Barmpton, (54) gr. g. d. descended from Broken Horn, (95).

(4536) NAPOLEON,

Red and white, calved October 9, 1839, the property of Mr. Mahard, jun. Cincinnati, U. S. America; got by Fantastical, (3759) d. (Fortuna, bred by Mr. R. Smith, Givendale, near Ripon) by Reformer, (2512) g. d. (Florence) by Lindrick, (1170) gr. g. d. (Florence) by Sir Alexander, (591) gr. gr. g. d. by Star, (618) gr. gr. gr. g. d. by Snowball, gr. gr. gr. gr. g. d. by Sir Dimple, (594).

(4537) NAPOLEON,

Red and white, calved in 1840, the property of Mr. Watkin, Plumpton, Cumberland; got by St. Helena, (5055) d. by William, (2839) g. d. by Young Rockingham, (2549) gr. g. d. by Wellington, (2824) gr. gr. g. d. by Major, (397) gr. gr. gr. g. d. by Northumberland, (464) gr. gr. gr. gr. g. d. by Styford, (629) gr. gr. gr. gr. gr. g. d. by Bolingbroke, (86).

(4538) NAPOLEON,

Roan, calved July 24, 1840, bred by Messrs. Watson, Wauldby, the property of Mr. Maiver, Eagle Hall, near Lincoln; got by Ronald, (5005) d. (Ada) by Noble Henry, (2374) g. d. by Simon, (5134) gr. g. d. by Young George, (3885) gr. gr. g. d. by George, (276).

(4539) NARCISSUS,

White, calved in April, 1839, bred by and the property of Mr. Wentworth, Woolley Park; got by Mr. Maynard's Plenipo, (4724) d. (Camomile, bred by Mr. Dudding,

Panton) by Childers, (1824) g. d. (Young Cowslip) by Ratify, (2481) gr. g. d. (Cowslip, bred by Mr. R. Colling) by Wellington, (680) gr. gr. g. d. by Favourite, (252) gr. gr. gr. g. d. by Punch, (531).

(4540) NARCISSUS,
Roan, calved in 1840, bred by Mr. Fox, Ireland, the property of Mr. Burrowby; got by Second Comet, (5101) d. (Picotee, bred by Mr. Holmes) by Prince Paul, (4827) g. d. (Penelope, late No. 62, bred by Mr. Mason) by Monarch, (2324) gr. g. d. by Satellite, (1420) gr. gr. g. d. by Cato, (119) gr. gr. gr. g. d. by Charles, (127) gr. gr. gr. gr. g. d. by Windsor, (698) gr. gr. gr. gr. gr. g. d. by Chilton, (136) gr. gr. gr. gr. gr. gr. g. d. by Colonel.

(4541) NAVARINO,
Roan, calved in 1828, bred by Mr. Holmes, Ireland; got by Volunteer, (1553) d. (Tuberose, bred by Mr. Whitaker) by Enchanter, (244) g. d. (Matilda) by Marquis, (408) gr. g. d. (Moss Rose) by Western Comet, (689) gr. gr. g. d. (supposed) by Chapman's Son of Punch, (122).

(4542) NAVIGATOR,
Roan, calved in 1837, bred by Mr. W. Cooper, the property of Mr. Harland; got by Noble, (4577) d. (Old Lady) by Young Don Juan, (3610) g. d. (Old Cherry) by Young Isaac, (2154) gr. g. d. (Red Cherry) by a Son of Young Dimple, (971) gr. gr. g. d. (Bobby Shafto) by Young Dimple, (971) gr. gr. gr. g. d. (Old Strawberry) by Snowball, (2648) gr. gr. gr. gr. g. d. (Old Cherry) by Layton, (2190).

(4543) NEASHAM, Mr. Thornton's,
Got by Young Sir Kenneth, (2630) d. by Pilot, (1319) g. d. by a Son of Comet, (155).

(4544) NECROMANCER,

Dark roan, calved June 24, 1839, bred by and the property of Mr. Cottrell; got by Tory, (2770) d. (Neatness, bred by Mr. Joseph Berry) by Henwood, (2114) g. d. (Norna) by Wharfdale, (1578) gr. g. d. (Nun) by Triumph, (1530) gr. gr. g. d. (Young Priestess) by Major, (398) gr. gr. gr. g. d. by North Star, (459) gr. gr. gr. gr. g. d. by Windsor, (698).

(4545) NELSON,

Got by Cupid, (938).

(4546) NELSON,

Red and white, calved in 183—, bred by Mr. H. T. Peacock, Haddockstones, the property of Mr. Smith; got by Tarquin, (2734) d. (Jessamine) by Roderic, (2554) g. d. (Lily) by Governor, (1077) gr. g. d. by Studley Grange, (1483) gr. gr. g. d. (Delia) by Governor, (1077) gr. gr. gr. g. d. (Roany) by a Son of Wellington, (680).

(4547) NELSON,

Red, calved in 1838, bred by and the property of Mr. George Faulkner; got by Eclipse, d. (Tulip, bred by Mr. Clarke) by Boughton, g. d. by Young Merlin, gr. g. d. by Midas, gr. gr. g. d. by Denton.

(4548) NELSON,

Calved in November, 1838, bred by Mr. Nelson, Scaife House, the property of Mr. John Sinkler, Shotton; got by Beaumont, (2867) d. by Mr. Brown's Matchem, (4414) g. d. by Satellite, (1420).

(4549) NELSON,

Roan, calved April 20, 1839, bred by Mr. John Stephenson, Wolviston, the property of Mr. Brian Harrison, West Newbegin; got by Trafalgar, (5510) d. (Rosette) by Belvedere, (1706) g. d. (Red Rose) by Waterloo, (2816) gr. g. d. (Moss Rose) by Baron, (58) gr. gr. g. d. (Angelina) by Phenomenon, (491) gr. gr. gr. g. d. (Princess) by Favourite, (252) gr. gr. gr. gr. g. d. (bred by Mr. R. Colling, and own Sister to his White Bull) by Favourite, (252) gr. gr. gr. gr. gr. g. d. by Hubback, (319) gr. gr. gr. gr. gr. gr. g. d. by Mr. G. Snowdon's Bull, (612) gr. gr. gr. gr. gr. gr. gr. g. d. by Mr. James Masterman's Bull, (422) gr. gr. gr. gr. gr. gr. gr. gr. g. d. by Mr. Harrison's Bull, of Barmpton, bred by Mr. Waistell, of Burdon, (669) gr. gr. gr. gr. gr. gr. gr. gr. gr. g. d. was bought of Mr. Pickering, of Sedgefield, by Mr. Hall.

(4550) NELSON,

White, calved May 14, 1839, bred by Mr. Kemp, the property of Mr. Hobson; got by Ranunculus, (2479) d. (Mayflower) by Mr. Codd's Albion, (2967) g. d. (Sarah) by Memnon, (2294) gr. g. d. by Ratify, (2481) gr. gr. g. d. by Mr. Leighton's Logic, (4248) gr. gr. gr. g. d. by Mr. Leighton's Radical, (4858).

(4551) NELSON,

White, calved June 2, 1840, bred by and the property of Mr. Crisp, Gedgrave Hall; got by Emperor, (3723) d. (Adelaide) by Vulcan, (5580) g. d. (Julia) by Freemason, (1064) gr. g. d. Celia, bred by the Duke of Cleveland.

(4552) NEPTUNE,

Roan; got by Northumberland, (464) d. by Trunnell, (659) g. d. by Herdsman, (301) gr. g. d. by Dash, (191).

(4553) NEPTUNE,
Got by Mr. Ward's Bull, of Denton, d. by Mr. Wetherell's Bull, of Denton.

(4554) NEPTUNE,
Red, calved in 1829, bred by Lord Feversham; got by Emperor III. (3715) d. (Light Roan Twin) by Baron, (58) g. d. by Windsor, (698) out of a Granddaughter of Washington, (674).

(4555) NEPTUNE,
Roan, calved in June, 1840, bred by Mr. J. Coulson, the property of the Earl of Burlington; got by Major, (4345) d. (Lavinia) by Algernon, (1631) g. d. by Colton, (1849) gr. g. d. by Don Juan, (1923) gr. gr. g. d. by Amor, (747).

(4556) NERO,
Red and white, calved August 14, 1837, bred by and the property of Mr. E. P. Prentice, Mount Hope, near Albany, U. S. America; got by Ajax, (2944) d. (Prim) by ———, g. d. (Upright) by Washington, (1566) gr. g. d. (Princess) by Washington, (1566) gr. gr. g. d. (Red Lady) by Washington, (1566) gr. gr. gr. g. d. (Pansy, bred by Mr. Champion) by Blaize, (76), &c.

(4557) NERO,
Roan, calved March 15, 1839, bred by Mr. W. Raine, the property of Earl Brownlow; got by Pyramus, (4853) d. (Dash) by Magnum Bonum, (2243) g. d. (Young Denton) by Young Rockingham, (2547) gr. g. d. by Denton, (198) gr. gr. g. d. by Ladrone, (353) gr. gr. gr. g. d. by Henry, (301) gr. gr. gr. gr. g. d. by Danby, (190).

(4558) YOUNG NERO,
Got by Mr. Wiley's Nero, (1265).

(4559) NESSUS,

Red and white, calved June 5, 1836, bred by Mr. Niblett, the property of Mr. Gibbons; got by Martin, (2279) d. (Nerissa, bred by the Rev. Henry Berry) by Wharfdale, (1578) g. d. (Nun) by Triumph, (1530) gr. g. d. (Young Priestess, bred by Mr. Hustler) by Major, (398) gr. gr. g. d. by North Star, (459) gr. gr. gr. g. d. by Windsor, (698).

(4560) NEWARK,

White, calved July 20, 183—, the property of Mr. J. M. Sherwood, Auburn, U. S. America; got by Hero, (4020) d. (Delight, bred by Mr. Rotch) by Devonshire, (966) g. d. (Daisy, bred by Mr. E. Orne) by Admiral, (1608) gr. g. d. (Yellow Rose, bred by Mr. Williams) by Young Denton, (963) gr. gr. g. d. (Arabella, bred by Mr. John Wetherell) by North Star, (460) gr. gr. gr. g. d. (Aurora) by Comet, (155) gr. gr. gr. gr. g. d. by Henry, (301) gr. gr. gr. gr. gr. g. d. by Danby, (190).

(4561) NEWBY,

Roan, calved February 10, 1839, bred by Mr. Yeates, Newby Park, near Ripon, the property of Mr. A. Bell; got by Mango, (4356) d. (Snowdrop) by Waterloo, (2816) g. d. by Fairfax, (1023) gr. g. d. by Hector, (1105) gr. gr. g. d. by Snowball, (1463).

(4562) Mr. NEWBY'S ROAN BULL,

Got by Mr. Charge's Grey Bull, (872).

(4563) NEWHAM,

Roan, calved in 1840, bred by Mr. Mason Hopper, the property of the Marquis of Hastings; got by Pedestrian, (4670) d. (Garland) by Mr. Mason's Matchem, (2281) g. d. by Fitz Remus, (2025) gr. g. d. by Cato, (119) gr. gr.

g. d. by Whitworth, (695) gr. gr. gr. g. d. bought by Mr. Mason, for Mr. Shafto.

(4564) NEWMINSTER,
Red, calved November 29, 1840, bred by and the property of Mr. J. Moor, Morpeth High House; got by Gainford, (2044) d. by Miracle, (2320) g. d. by Marquis, (2270) gr. g. d. by a Son of Mr. Colling's Albion.

(4565) NEWTON, Mr. R. Bagshaw's.

(4566) NEWTON,
Bred by Mr. Rowlandson; got by Harlsey, (2091) d. by Scipio, (1421) g. d. by Marske.

(4567) NEWTON,
Roan, calved in 1836, bred by Mr. Rowlandson, of Newton, near Darlington, the property of Mr. J. W. Parrington; got by Harlsey, (2091) d. (Fortune) by North Star, g. d. (Luna) by Sir Leoline, (603) gr. g. d. (Willow) by Furioso, (270) gr. gr. g. d. (Palmflower) by Windsor, (698) gr. gr. gr. g. d. (Young Sall) by Chapman's Son of Punch, (122) gr. gr. gr. gr. g. d. (Sockburn Sall) by Mr. John Coates's Bull, (148).

(4568) NEWTON,
Roan, calved in November, 1840, bred by and the property of Mr. Bird, Catterton Hall; got by Belvedere the 4th, (3129) d. (Lily) by Monarch, g. d. by Pizarro, (471—) gr. g. d. by Primus, (519).

(4569) NICASTRO,
Red, calved June 11, 1838, bred by Mr. Parkinson; got by Welham, (5618) d. (Nerissa, bred by the late Rev. T. Harrison) by The Chief, g. d. (Netherby) by Cupid, gr. g.

d. (Moss Rose) by Barmpton, (54) gr. gr. g. d. by Western Comet, (689) gr. gr. gr. g. d. by a Son of Favourite, (252).

(4570) NIGEL,

White and light roan, calved in 1838, bred by Mr. Rotch, Butternuts, Otsego County, U. S. America, the property of Mr. Alexander; got by Bertram 2d, (3144) d. (Nannette) by Patriot, (2412) g. d. (Nonpareil, bred by Mr. Williams) by Young Denton, (963) gr. g. d. Arabella, bred by Mr. Wetherell) by North Star, (460) gr. gr. g. d. (Aurora) by Comet, (155) gr. gr. gr. g. d. by Henry, (301) gr. gr. gr. gr. g. d. by Danby, (190).

(4571) NIMROD,

Bred by Mr. Rose; got by Crispin, (174) d. (Old Chesnut) by Rose's Red Bull, (5009) g. d. by Fisher's Red Bull, gr. g. d. by a Grandson of Favourite, (252) gr. gr. g. d. by Turnell's Red Bull, (1536).

(4572) NIMROD,

Red, calved in 1831, bred by the late Mr. Joseph Burtt; got by Dash, (3564) d. by a Son of Nimrod, (1274) g. d. (Myrtle) by Grandson of Waddingworth, (3924) gr. g. d. (Old Cherry) by Bonner's Bull, (3190).

(4573) NIMROD,

Roan, calved June 30, 1837, bred by Mr. W. Cooper; got by Noble, (4577) d. (Young Cherry) by Imperial, (2151) g. d. (Old Cherry) by Young Isaac, (2154) gr. g. d. (Red Cherry) by a Son of Young Dimple, (971) gr. gr. g. d. (Bobby Shafto) by Young Dimple, (971) gr. gr. gr. g. d. (Old Strawberry) by Snowball, (2648) gr. gr. gr. gr. g. d. (Old Cherry) by Layton, (2190) a Son of Mr. Charge's Grey Bull, (872).

(4574) NIMROD,

Roan, calved June 14, 1839, bred by Earl Spencer, the property of Mr. Sams; got by Roman, (2561) d. (Picotee) by Archibald, (1652) g. d. by Mercury, (2301) gr. g. d. by Star, (1479) gr. gr. g. d. by Wellesley, (1571) gr. gr. gr. g. d. by Western Comet, (689) gr. gr. gr. gr. g. d. by Phenomenon, (491) gr. gr. gr. gr. gr. g. d. by Chieftain, (135).

(4575) NIMROD,

Roan, calved March 19, 1840, bred by Messrs. Watson, the property of Mr. Watson, Wauldby; got by Lord Feversham's Sir Thomas, (5194) d. (Rose) by Belshazzar, (1703) g. d. (Rosanne, bred by Mr. Maynard, of Harlsey) by Velocipede, (5552) gr. g. d. (Hawthorn) by Matchem, (2281) gr. gr. g. d. by Stephen, (1456) gr. gr. gr. g. d. by Newton, (1271) gr. gr. gr. gr. g. d. by a Son of Comet, (155) gr. gr. gr. gr. gr. g. d. by Western Comet, (689) gr. gr. gr. gr. gr. gr. g. d. by the Grey Bull, (872) gr. gr. gr. gr. gr. gr. gr. g. d. by Favourite, (252).

(4576) NOBILIS,

Roan, calved December 10, 1839, bred by Mr. Niblett, the property of Mr. Baker; got by Frontinus, (2043) d. (Nea, bred by Mr. Cottrell) by Benedict, (786) g. d. (Nerissa, bred by the Rev. Henry Berry) by Wharfdale, (1578) gr. g. d. (Nun) by Triumph, (1530) gr. gr. g. d. (Young Priestess, bred by Mr. Hustler) by Major, (398) gr. gr. gr. g. d. by North Star, (459) gr. gr. gr. gr. g. d. by Windsor, (698).

(4577) NOBLE, (2373),

Bred by Mr. William Cooper; got by Young Fairfax, (1991) d. by Young Isaac, (2154) g. d. by Lindrick, (1170)

gr. g. d. by Young Dimple, (971) gr. gr. g. d. by Snowball, (2648) gr. gr. gr. g. d. by Layton, (2190) a Son of Mr. Charge's Grey Bull, (872).

(4578) NOBLE,

Red and white, calved in 1837, bred by Mr. Holmes, Ireland, the property of Mr. Pollock, Mountainstown, Meath; got by Argus, (759) d. (Penelope, bred by Mr. Mason) by Monarch, (2324) g. d. by Satellite, (1420) gr. g. d. by Cato, (119) gr. gr. g. d. by Charles, (127) gr. gr. gr. g. d. by Windsor, (698) gr. gr. gr. gr. g. d. by Chilton, (136) gr. gr. gr. gr. gr. g. d. by Colonel.

(4579) NOBLE,

Red and white, calved in April, 1840, bred by Messrs. Dodds, the property of Mr. Vansittart; got by Bellerophon, (3119) d. (Princess) by Alderman, (2976) g. d. by Waterloo, (2816) gr. g. d. by St. Albans, (2584) gr. gr. g. d. by Noble, (455) gr. gr. gr. g. d. by Irishman, (329) gr. gr. gr. gr. g. d. by Styford, (629).

(4580) NO MISTAKE,

Bred by Mr. Holmes, Ireland, the property of Mr. Lee Norman, Carbollis, Ardee; got by Argus, (759) d. (Princess Britannia, bred by Mr. Adamson) by Monarch, (2324) g. d. by Dr. Syntax, (220) gr. g. d. by Charles, (127) gr. gr. g. d. by St. John, (572) gr. gr. gr. g. d. (Nymph) by the White Bull, (421) gr. gr. gr. gr. g. d. (Lily) by Favourite, (252) gr. gr. gr. gr. gr. g. d. (Miss Lax) by Dalton Duke, (188) gr. gr. gr. gr. gr. gr. g. d. (Lady Maynard) by Mr. R. Alcock's Bull, (19) gr. gr. gr. gr. gr. gr. gr. g. d. by Mr. Jacob Smith's Bull, gr. gr. gr. gr. gr. gr. gr. gr. g. d. by Mr. Jolly's Bull.

(4581) NONSUCH BULL,

Roan, calved March 28, 1837, bred by Mr. Bates, Kirkleavington, the property of Mr. Robinson, late of Bletsoe, near Bedford; got by Short Tail, (2621) d. (Nonsuch 2d) by Belvedere, (1706) g. d. (Nonsuch, bred by Mr. W. Robinson) by Magnet, (2240) gr. g. d. by Major, (a Son of Minor, 441) gr. gr. g. d. (Old Sally) by a Grandson of Favourite, (252) gr. gr. gr. g. d. by Punch, (531) gr. gr. gr. gr. g. d. by Hubback, (319).

(4582) NORFOLK,

Light roan, calved in June, 1839, bred by the Rev. James Armitage Rhodes, the property of Mr. Spunling, Shotley, near Ipswich; got by Norfolk, (2377) d. (Avarilla) by Kilnshaw, (2175) g. d. (Sylvia) by Young Daisy, (947) gr. g. d. (Red Strawberry, late Gaiety) by Young Daisy, (947) gr. gr. g. d. (Strawberry) by a Son of Barmpton, (54) gr. gr. gr. g. d. (Sarah, bred by Mr. R. Thornton) by a Son of Pyramus, (532) gr. gr. gr. gr. g. d. by Miner, (441) gr. gr. gr. gr. gr. g. d. by Favourite, (252).

(4583) NORMAN,

Light roan, calved in 1835, bred by Mr. Rotch, Butternuts, Otsego County, U. S. America, the property of Mr. Rogers; got by Devonshire, (966) d. (Nonpareil, bred by Mr. Williams) by Young Denton, (963) g. d. (Arabella, bred by Mr. Wetherell) by North Star, (460) gr. g. d. (Aurora) by Comet, (155) gr. gr. g. d. by Henry, (301) gr. gr. gr. g. d. by Danby, (190).

(4584) YOUNG NORMAN,

Calved in 1833, bred by Sir Charles Knightley; got by Norman, (2379) d. (Semele, bred by Mr. Booth) by Jerry, (4097) g. d. (Young Primrose) by Pilot, (496) gr. g. d.

(Primrose) by Rockingham, (559) gr. gr. g. d. (Flora) by Young Comet, (157).

(4585) NORTH COMET,
Roan, calved in 1837, bred by Mr. R. W. Ashburner, Ireleth ; got by Snowdrop, d. by Young Western Comet, (1575) g. d. by a Son of Layton, (366) gr. g. d. by Layton, (366) gr. gr. g. d. by Simon, (590).

(4586) NORTHERN LIGHT,
Got by Lionel, (1171).

(4587) NORTH STAR,
Got by Young Comet, d. by Easby, (232).

(4588) NORTH STAR,
Roan, calved February 25, 1836, bred by Earl Brownlow, the property of Mr. Fletcher; got by Belvoir, (1708) d. (Laurel, bred by Mr. Smith, West Rasen) by Grazier, (1085) g. d. (Gaiety) by Mr. Leighton's Son of Duplicate, (994) gr. g. d. by Duplicate, (994) gr. gr. g. d. by Rob Roy, (557) gr. gr. gr. g. d. by Barmpton, (54).

(4589) NORTH STAR,
Roan, calved in 1837, bred by Mr. Crofton, the property of Mr. Simpson; got by Comet, (1854) d. (Elvira) by Duke, (1933) g. d. by Wellington, (2824) gr. g. d. by Young Remus, (2522) gr. gr. g. d. by Midas, (435) gr. gr. gr. g. d. by Traveller, (655) gr. gr. gr. gr. g. d. by Bolingbroke, (86).

(4590) NORTH STAR,
Roan, calved in June, 1838, bred by Mr. John Bulman, Bitchburn, the property of Mr. John Jopling, Salmon

House, Snape, Bedale; got by Newton, (4567) d. by Young Childers, (a Son of Childers, 1824) g. d. by Sir Charles, (592) gr. g. d. by Whitworth, gr. gr. g. d. bought of Mr. Charge.

(4591) NORTH STAR,

Red, calved in 1839, bred by Mr. Hunt, Thornington; got by Northumberland, (4595) d. (Caroline) by a Son of Edrom, g. d. (Young Columbine) by Edrom, gr. g. d. (Beauty) by Leopold, (370) gr. gr. g. d. by Whitworth, (695) gr. gr. gr. g. d. (Old Columbine) by Yorkshireman, (2862) gr. gr. gr. gr. g. d. by Eryholme, gr. gr. gr. gr. gr. g. d. by a Son of Minor.

(4592) NORTH STAR,

Red and white, calved in March, 1840, bred by Mr. Collins, Connecticut, U. S. America, the property of Messrs. Bartlett, Pasco, and Company; got by Hero, (4020) d. (Nonpareil, bred by Mr. Williams) by Young Denton, (963) g. d. (Arabella, bred by Mr. Wetherell) by North Star, (460) gr. g. d. (Aurora) by Comet, (155) gr. gr. g. d. by Henry, (301) gr. gr. gr. g. d. by Danby, (190).

(4593) YOUNG NORTH STAR,

Roan, calved in February, 1840, bred by and the property of Mr. John Jopling, Salmon House, near Snape; got by Mr. Bulman's North Star, (4590).

(4594) NORTHUMBERLAND,

Got by Mr. Corner's Red Bull, (1874) d. by Rockingham, g. d. by Morton, — Denton, (198) — Ladrone, (353) — Eryholme.

(4595) NORTHUMBERLAND,

Roan, calved in 1837, bred by Mr. Hunt, Thornington,

the property of Sir Robert Peel; got by Mr. Mason's Remnant, (2521) d. (Laura) by Edrom, g. d. by Raby, gr. g. d. by Sir Rowland, bred by Mr. Curry, of Brandon.

(4596) NORTHUMBERLAND,
Red and white, calved in 1839, bred by and the property of Mr. Prentice, Mount Hope, near Albany, U. S. America; got by Prince of Northumberland, (4826) d. (Appolonia) by Albion, (2965) a Son of Scipio, (1421) g. d. by Red Star, gr. g. d. by Chance, (1806) gr. gr. g. d. by Shipperley, (5120).

(4597) NORTHUMBERLAND,
Roan, calved in February, 1840, bred by Mr. Thomas Chrisp, the property of Mr. James Thompson, New South Wales; got by Regent, (2517) d. (Eclipse) by Eclipse, (1949) g. d. by Togston, (5487) gr. g. d. by Mr. Lambert's Bolingbroke, (3184) gr. gr. g. d. by a Son of Midas, (435) gr. gr. gr. g. d. by Twin-brother to Ben, (660).

(4598) NOTTINGHAM,
Calved November 5, 1834, bred by and the property of Mr. Pym; got by Lenton, (4205) d. (Tulip, bred by Mr. Wilkinson) by Spectator, (2688) g. d. by Sir Roger-de-Coverley, (5187) gr. g. d. by Lancaster, gr. gr. g. d. by Windsor, (698) gr. gr. gr. g. d. by Comet.

(4599) NOVELTY.

(4600) NUNTHORPE.

(4601) OAKLEY,
Calved in 1834, bred by Mr. W. Bagshaw; got by Magnum Bonum, (2243) d. by Woodford, (5684).

(4602) OAKLEY,

Red, calved in 1836, bred by the Duke of Buccleuch, the property of Mr. Knibb; got by Boughton, (2868) d. (Daphne) by Roman, g. d. by Studley, (628) gr. g. d. by Orpheus, gr. gr. g. d. by Mr. Colling's Major, gr. gr. gr. g. d. by North Star, (459) gr. gr. gr. gr. g. d. by Windsor, (698).

(4603) OBERON,

Roan, calved March 4, 1837, bred by Mr. Bainbridge; got Mr. Ryle's Young Harlsey, (3976) d. (Overture, bred by Mr. Grey) by Premier, (2449) g. d. (Oriflamme, bred by Mr. Robertson, of Ladykirk) by Albion, (731) gr. g. d. (Hybla) by Sirius, (598) gr. gr. g. d. (Fancy) by Wellington, (679) gr. gr. gr. g. d. (Cowslip) by Sultan, (631) gr. gr. gr. gr. g. d. (Lively) by Sultan, gr. gr. gr. gr. gr. g. d. (Lady Bird) by Punch, (531) gr. gr. gr. gr. gr. gr. g. d. (My Lady) by Ladykirk, (355).

(4604) OCTAVIUS,

Red, calved August 20, 1838, bred by the Right Hon. C. Arbuthnot, the property of Mr. Latouche, Ireland; got by Sampson, (2593) d. (Octavia) by Cumberland, (176) g. d. by Midas, (435) gr. g. d. by Petrarch, (488) gr. gr. g. d. (Peeress, bred Mr. C. Colling) by Favourite, (252) gr. gr. gr. g d. by Favourite, (252) gr. gr. gr. gr. g. d. by Mr. C. Colling's Lame Bull, (357) gr. gr. gr. gr. gr. g. d. by Hubback, (319).

(4605) OCTAVIUS,

Red and white, calved in October, 1838, bred by Mr. Cattley, the property of Mr. John Fawcett; got by Plato, (2433) d. (Nonpareil) by Bedford, (68) g. d. (Palmflower) by Barrister, (776) gr. g. d. (Rosanna) by Whitworth,

(1584) gr. gr. g. d. by Young Jupiter, (1148) gr. gr. gr. g. by White Comet, (1582) gr. gr. gr. gr. g. d. by a Son of Mr. Charge's Grey Bull.

(4606) OCTOBER,

Red and white, calved October 8, 1838, bred by and the property of Mr. Orr, Coleraine, Ireland ; got by Prince of Northumberland, (4826) d. (Remnant, bred by Mr. Errington) by Remus, (550) g. d. (White) by His Honour, (2126) gr. g. d. by North Star, (459).

(4607) OHIO,

Bred (supposed) in the U. S. America; got by Mercutio, (4460) d. (Mandane, bred by Mr. Barker) by Richmond, (1380) g. d. (Mary Ann) by North Star, (459) gr. g. d. (Lily) by Mr. Allison's Son of Sir Dimple, (594) gr. gr. g. d. by Sir Dimple, (594) gr. gr. gr. g. d. by Layton, (366) gr. gr. gr. gr. g. d. by Styford, gr. gr. gr. gr. gr. g. d. by Mr. C. Colling's Son of Bolingbroke, (86) gr. gr. gr. gr. gr. gr. g. d. by the Lame Bull, (358).

(4608) OLIVAS alias Olivias,

Got by Adam, d. by Ellerton, g. d. by Adonis, (1612).

(4609) OLIVER,

Roan, calved February 18, 1839, bred by and the property of Mr. Booth, Killerby; got by Rowland, alias Roland, (2556) d. (Ivory) by Matchem, (2281) g. d. (Augusta) by Son of Eclipse, (238) alias Young Eclipse, gr. g. d. (Pandora) by Julius Cæsar, (1143) gr. gr. g. d. (Phœbe) by Pilot, (496) gr gr. gr. g. d. (Valentine) by Blucher, (82) gr. gr. gr. gr. g. d. (Countess) by Albion, (14) gr. gr. gr. gr. gr. g. d. by Shakspeare, (582) gr. gr. gr. gr. gr. gr. g. d. by Easby, (232).

(4610) OLIVER,

Red and white, calved in 1839, bred by and the property of Mr. Dauthwaite; got by Rowland, d. (Dahlia, bred by Mr. Dale) by Gainford, (2044) g. d. (Belinda) by Mr. Scroope's Danby, gr. g. d. (Paysanne, bred by Mr. Scroope) by Nailer, (4528) gr. gr. g. d. (Three Paps) by Mad Bull, (4307) gr. gr. gr. g. d (Young Yellow Cow) by Lax, (4195) gr. gr. gr. gr. g. d. Mr. Scroope's Old Yellow Cow.

(4611) OLIVER CROMWELL,

Red and white, calved September 20, 1829, bred by Mr. W. Bagshaw; got by Sir H. C. Ibbetson's Young Comet, d. (Governess) by Woodford, (5684) g. d. (Brilliant) by Pumpkin, (4847) gr. g. d. (Butterfly, bred by Mr. Dormer, of Finchbrooke) by Minor, (441) gr. gr. g. d. bought of Mr. Ormby, Little Hutton, near Darlington.

(4612) OLIVER TWIST,

Roan, calved November 9, 1839, bred by and the property of Mr. Bainbridge; got by Premier, (2449) d. (Rowena) by Stainton, (2695) g. d. (Sylvia) by St. Albans, (2584).

(4613) OLYMPUS,

Roan, calved March 25, 1839, bred by and the property of Earl Spencer; got by Wiseton, (2848) d. (Welcome) by Firby, (1040) g. d. (No. 19, bred by Mr. Mason) by St. Albans, (2584) gr. g. d. by Cato, (119) gr. gr. g. d. by Jupiter, (342) gr. gr. gr. g. d. by Sir Oliver, (605) gr. gr. gr. gr. g. d. by Trunnell, (659) gr. gr. gr. gr. gr. g. d. by Favourite, (252) gr. gr. gr. gr. gr. gr. g. d. by Favourite, (252) gr. gr. gr. gr. gr. gr. gr. g. d. (Miss Lax, bred by Mr. Maynard) by Dalton Duke, (188) gr. gr. gr. gr. gr. gr. gr. gr. g. d. (Lady Maynard) by Mr. R. Alcock's Bull, (19) gr. gr. gr. gr. gr. gr. gr. gr. gr. g. d. by Mr. Jacob Smith's

Bull, gr. gr. gr. gr. gr. gr. gr. gr. gr. gr. g. d. by Mr. Jolly's Bull.

(4614) OMEGA,
Got by Rockingham, (2549) d. by Young Major, (2254) g. d. by George, (a Son of Mr. Walker's George, by Blyth Comet, 85) gr. g. d. by Cossack, (925).

(4615) OMEGA,
White, calved May 21, 1838, bred by Mr. Bates, Kirkleavington, the property of Mr. Foster, Springfield, Ireland; got by Belvedere, (1706) d. (Short Horns 4th) by Belvedere, (1706) g. d. (Short Horns 1st) by Saladin, (1417) gr. g. d. (Strawberry) by Hector the Second, (1107) gr. gr. g. d. (Red Rose) by Mr. Maynard's Grandson of Laird, (1158) gr. gr. gr. g. d. by a Son of Simon, (590) gr. gr. gr. gr. g. d. by a Bull of Mr. G. Coates's, gr. gr. gr. gr. gr. g. d. by Suworrow, (636).

(4616) OPORTO,
Roan, calved in February, 1839, bred by Mr. Hancock, the property of Mr. Andrews; got by Prince, d. (Lucinda) by Matchem, (2281) g. d. by Favourite, (1028) gr. g. d. by Fisher's Red Bull, gr. gr. g. d. by Rose's Red Bull, (5009) gr. gr. gr. g. d. by Turnell's Red Bull.

(4617) OPTIMUS,
Roan, calved October 25, 1838, bred by Mr. Wiley; got by Belshazzar, (1704) d. (Miss Mason) by Falstaff, (1993) g. d. by Dr. Syntax, (220) gr. g. d. by Charles, (127) gr. gr. g. d. by Henry, (301) gr. gr. gr. g. d. (Lydia) by Favourite, (252) gr. gr. gr. gr. g. d. (Nell) by Mr. Mason's White Bull, (421) gr. gr. gr. gr. gr. g. d. (Fortune, bred by Mr. C. Colling) by Bolingbroke, (86) gr. gr. gr. gr. gr. gr.

g. d. by Foljambe, (263) gr. gr. gr. gr. gr. gr. gr. g. d. by Hubback, (319) gr. gr. gr. gr. gr. gr. gr. gr. g. d. bred by Mr. Maynard.

(4618) OPTIMUS,

Calved January 7, 1839, the property of Mr. Matthew Brown, Cummersdale, Cumberland; got by Gainford, (2044) d. (Belinda) by Ambo, (1636) g. d. (Isabella) by Pilot, (496) gr. g. d. by Agamemnon, (9) gr. gr. g. d. by Mr. Burrell's Bull, of Burdon, near Darlington.

(4619) ORION.

(4620) ORMSBY,

Got by Young Favourite, (254) d. by Expectation, (247).

(4621) ORMSBY,

Roan, bred by Mr. Cropper, the property of Mr. King; got by Midas, (1230) d. by Barmpton, (54) g. d. by Constellation, (163) gr. g. d. by Young Favourite, (254).

(4622) Mr. ORMSBY'S RED BULL,

Calved July 25, 1836, bred by Mr. Pym, the property of Mr. Ormsby; got by Mr. Pym's Redgauntlet, (4892) d. (Rouge) by Mr. Arbuthnot's Red Rover, (4903) g. d. (Red Rose) by Mr. Wilkinson's Alexander, (1624) gr. g. d. by a Bull of Mr. C. Colling's.

(4623) ORONTES,

Red, calved March 20, 1837, bred by and the property of Earl Spencer; got by William, (2840) d. (Welcome) by Firby, (1040) g. d. (No. 19, bred by Mr. Mason) by St. Albans, (2584) gr. g. d. by Jupiter, (342) gr. gr. g. d. by Sir Oliver, (605) gr. gr. gr. g. d. (Raspberry) by Trunnell, (659) gr. gr. gr. gr. g. d. (Strawberry) by Favourite, (252) gr. gr.

gr. gr. gr. g. d. (Lily) by Favourite, (252) gr. gr. gr. gr. gr. gr. g. d. (Miss Lax, bred by Mr. Maynard) by Dalton Duke, (188) gr. gr. gr. gr. gr. gr. gr. g. d. (Lady Maynard) by Mr. R. Alcock's Bull, (19) gr. gr. gr. gr. gr. gr. gr. gr. g. d. by Mr. Jacob Smith's Bull, gr. gr. gr. gr. gr. gr. gr. gr. gr. g. d. by Mr. Jolly's Bull.

(4624) ORTHODOX,

White, calved in 1839, bred by and the property of Mr. J. G. Dixon; got by Frederick, (2039) d. (Lady Mary) by Barmpton Grazier, g. d. (Rosette) by Midas, (1230) gr. g. d. by Young Favourite, (254) gr. gr. g. d. by Expectation, (247).

(4625) ORVILLE,

Got by Luck's-all, (2230).

(4626) OSCAR,

Roan, calved January 1, 1830, bred by Mr. W. Bagshaw; got by Sir H. C. Ibbetson's Young Comet, d. (Young Gaudy) by Star, (2699) g. d. (Gaudy, bred by Mr. Dormer, of Finchbrooke) by Miner, (441) gr. g. d. bought of Mr. Ormby, of Little Hutton, near Darlington.

(4627) OSCOLA,

Red and white, calved in April, 1836, the property of Dr. Martin and Mr. Allen, Kentucky, U. S. America; got by Bertram 2d, (3144) d. (Virginia 3d, bred by Colonel Powel) by Bertram, (1716) g. d. (Lucilla 2d) by Memnon, (1223) gr. g. d. (Virginia, bred by Mr. Law) by General, (272) gr. gr. g. d. (Rosemary, bred by Mr. Curwen) by Flash, (261) gr. gr. gr. g. d. (Red Rose) by Petrarch, (488) gr. gr. gr. gr. g. d. by Alexander, (20) gr. gr. gr. gr. gr. g. d. by Traveller, (655) gr. gr. gr. gr. gr. gr. g. d. by a Son of Bolingbroke, (86).

(4628) OSIRIS,

Got by Rockingham, d. (Princess) by Denton, g. d. by Mr. C. Colling's Major, (397) gr. g. d. by Mayduke.

(4629) OSMOND,

Red and white, calved September 10, 1836, bred by Mr. Bainbridge; got by Premier, (2449) d. (Red Rose) by Trotter, (2776) g. d. by Lenny, (2197).

(4630) OSSIAN,

White, calved March 15, 1838, bred by Mr. Bainbridge; got by Mr. Bainbridge's Marmion, (4378) d. (Overture, bred by Mr. Grey) by Premier, (2449) g. d. (Oriflamme, bred by Mr. Robertson) by Albion, (731) gr. g. d. (Hybla) by Sirius, (598) gr. gr. g. d. (Fancy) by Wellington, (679) gr. gr. gr. g. d. (Cowslip) by Sultan, (631) gr. gr. gr. gr. g. d. (Lively) by Sultan, gr. gr gr. gr. gr. g. d. (Lady Bird) by Punch, (531) gr. gr. gr. gr. gr. gr. g. d. (My Lady) by Ladykirk, (355).

(4631) OTHELLO,

Red and white, calved December 7, 1835, bred by the Hon. John B. Simpson, the property of Mrs. Strickland, Apperley Court, Tewkesbury; got by Wiseton, (2848) d. (Lilac) by Juniper, (1145) g. d. (Cambrick) by Lancaster, (360) gr. g. d. (Jane) by Ketton, (346) gr. gr. g. d. (Mottle) by Eclipse, (234) gr. gr. gr. g. d. — Dundas.

(4632) OTLEY,

Bred (supposed) by Mr. Fawkes, the property of ———, U. S. America; got by Norfolk, (2377) d. (Mary Ann, bred by Mr. Payne) by Middlesbro', (1234) g. d. (Prudence) by Edward, (1002) gr. g. d. (Modesty, bred by Mr. Mitton) by President, (517) gr. gr. g. d. by George, (274).

(4633) OTWAY,

Roan, calved in April, 1836, bred by Mr. Booth, of Killerby, the property of Mr. H. Unthank, Blackrod, near Bolton; got by Priam, (2452) d. (Lady) by Alderman, (1622) g. d. (Lady Mowbray) by Pilot, (496) gr. g. d. (Sylph, bred by Miss Wright) by Remus, (550) gr. gr. g. d. (Matilda) by Sir Charles, (592) gr. gr. gr. g. d. (Alpine) by Mr. R. Colling's Son of Favourite, (252) gr. gr. gr. gr. g. d. (Young Strawberry) by a Son of Favourite, (252) gr. gr. gr. gr. gr. g. d. Strawberry.

(4634) OUGHTRED, (2401),

Red, calved in 1833, bred by the Rev. Henry Berry; got by Henwood, (2114) d. (Avonia) by Wharfdale, (1578) g. d. (Actonia, bred by Sir John Ramsden) by Duke Humphrey, (230) gr. g. d. by a Son of George, (1071) gr. gr. g. d. by Badsworth, (47).

(4635) OVIS,

Got by Osiris, (4628) d. (Dulcinea) by ———, g. d. (Duchess) by Regent.

(4636) OXFORD,

Roan, calved in 1838, bred by the Marquis of Exeter, the property of Sir Charles Morgan; got by Jasper, (4091) d. (Goodluck) by Emperor, (1014) g. d. (Misfortune) by De Veaux, (1916) gr. g. d. (Rosanne, bred by Mr. William Wetherell) by North Star, (459) gr. gr. g. d. (Surprise) by Major, (398) gr. gr. gr. g. d. (Red Rose) by Yarborough, (705) gr. gr. gr. gr. g. d. (the American Cow, own Sister to Mr. R. Colling's Red Rose) by Favourite, (252) gr. gr. gr. gr. gr. g. d. by Punch, (531) gr. gr. gr. gr. gr. gr. g. d. by Foljambe, (263) gr. gr. gr. gr. gr. gr. gr. g. d. by Hubback,

(319) gr. gr. gr. gr. gr. gr. gr. gr. g. d. by Mr. James Brown's Red Bull, (97).

(4637) PACKINGTON,

Bred by the Hon. John Simpson; got by Juniper, (1145) d. (Thalia) by Ketton, (346) g. d. (Doris) by Lancaster, (360) gr. g. d. (Julia) by Neswick, (1266) gr. gr. g. d. by Neswick, (1266).

(4631) PACTOLUS,

Roan, calved August 9, 1836, bred by Earl Spencer, sold to Mr. Carrington; got by Hecatomb, (2102) d. (Fame) by William, (2840) g. d. by Star, (1479) gr. g. d. by Western Comet, (689) gr. gr. g. d. by Yarborough, (705) gr. gr. gr. g. d. by Duke, (224) gr. gr. gr. gr. g. d. by Traveller, (655) gr. gr. gr. gr. gr. g. d. by Bolingbroke, (86) gr. gr. gr. gr. gr. gr. g. d. bought by Mr. William Jobling from Mr. Boazman, of Stainton, near Darlington.

(4639) PAGAN,

White, calved June 5, 1838, bred by Earl Spencer, sold into France; got by Hecatomb, (2102) d. (Fame) by William, (2840) g. d. by Star, (1479) gr. g. d. by Western Comet, (689) gr. gr. g. d. by Yarborough, (705) gr. gr. gr. g. d by Duke, (224) gr. gr. gr. gr. g. d. by Traveller, (655) gr. gr. gr. gr. gr. g. d. by Bolingbroke, (86) gr. gr. gr. gr. gr. gr. g. d. bought by Mr. William Jobling from Mr. Boazman, of Stainton, near Darlington.

(4640) PAGAN,

Calved June 26, 1840, bred by and the property of Mr. Skipworth; got by Shakspeare, d. (Princess) by a Son of Mr. Booth's Columella, (904) g. d. by Mr. Gaunt's Valentine, gr. g. d. by Lord Feversham's Snowball, (611) gr. gr.

g. d. by Barmpton Major, and previously bred from Mr. Ostler's Bulls.

(4641) PALLISTER'S BULL, alias Henry,
Got by a Grandson of Albion, (14) d. (Duchess) by Swinton, g. d. (Chrissy) by David, (3568) gr. g. d. by a Son of Easby, (232).

(4642) PALMBLOOM,
White, calved in 1817; got by Palmflower, (480).

(4643) PAM, alias Troilus,
Roan, calved in 1838, bred by Mr. Booth, of Killerby, the property of Mr. Wells; got by Priam, (2452) d. (Ivory) by Matchem, (2281) g. d. (Augusta) by Son of Eclipse, (238) alias Young Eclipse, gr. g. d. (Pandora) by Julius Cæsar, (1143) gr. gr. g. d. (Phœbe) by Pilot, (496) gr. gr. gr. g. d. (Valentine) by Blucher, (82) gr. gr. gr. gr. g. d. (Countess) by Albion, (14) gr. gr. gr. gr. gr. g. d. by Shakspeare, (582) gr. gr. gr. gr. gr. gr. g. d. by Easby, (232).

(4644) PAN,
Got by Pepin, (2420) d. (Minna, bred by the Earl of Carlisle) by Belshazzar, (1704) g. d. (Red Butterfly) by Grazier, (1085) gr. g. d. (Butterfly) by Sir Anthony, (1435) gr. gr. g. d. by Prince, gr. gr. gr. g. d. by Favourite, (256) gr. gr. gr. gr. g. d. by a Bull of Mr. R. Colling's.

(4645) PANDARUS,
Roan, calved July 23, 1840, bred by Mr. Parkinson, sold to Mons. St. Marie, Paris; got by Mowthorpe, (2343) d. (Pincushion) by Colling, (902) g. d. (Laura, bred by Mr. Smith, of Dishley) by Tippoo, (649) gr. g. d. (Laurustina) by Remus, (550) gr. gr. g. d. (Alpine, bred by Colonel

Trotter) by Mr. R. Colling's Son of Favourite, (252) gr. gr. gr. g. d. by a Son of Favourite, (252).

(4646) PANTON FAVOURITE,

Roan, calved in June, 1838, bred by and the property of Mr. Dudding; got by Mr. Maynard's Plenipo, (4724) d. (Fashion) by Childers, (1824) g. d. (Fancy) by Corporal Trim, (1875) gr. g. d. (Fancy) by Pretender, (2451) gr. gr. g. d. (Beauty) by Mr. Taylor's Favourite, (2005) gr. gr. gr. g. d. by Grey Robin, (1090) gr. gr. gr. gr. g. d. by a Brother to Grey Robin, (1090).

(4647) PARAGON,

Bred by the late Earl of Hardwicke; got by The Red Bull, (5462) Lord Kilmorney's, d. (Beauty) by Alexander, g. d. (Flora, own Sister to Mr. Wilkinson's Bull, Albion) by a Son of Favourite, gr. g. d. by Comet.

(4648) YOUNG PARAGON,

Red and white, bred by the Earl of Hardwicke; got by Paragon, (4647) d. (Rosa) by The Red Bull, (5462) Lord Kilmorney's, g. d. (Old Rosa) by Jupiter, (4135) gr. g. d. Io.

(4649) PARAGON OF THE WEST,

Roan, calved May 15, 1835, bred by the Ohio Company, U. S. America; got by Duke of York, (1941) d. (Rose of Sharon, bred by Mr. Bates) by Belvedere, (1706) g. d. (Red Rose V.) by Second Hubback, (1423) gr. g. d. (Red Rose II.) by His Grace, (311) gr. gr. g. d. (Red Rose I. bred by Mr. Hustler) by Yarborough, (705) gr. gr. gr. g. d. (bred by Mr. R. Colling, called the American Cow, and own Sister to Mr. R. Colling's Red Rose) by Favourite, (252) gr. gr. gr. gr. g. d. by Punch, (531) gr. gr. gr. gr. gr.

d. by Foljambe, (263) gr. gr. gr. gr. gr. gr. g. d. by Hubback, (319).

(4650) PARIS,

Red, calved in 1837, bred by Mr. Lakin, Powyke; the property of Mr. Bayley; got by Mr. Kelk's Retford, (4936) d. (Primrose) by Powyke Wharfdale, (4745) g. d. Old Primrose.

(4651) PARLINGTON,

Got by a Son of Achmet, (2) d. by Mr. John Hunt's Bull, of Morton, Tinmouth.

(4652) PARMESAN,

Roan, calved in 1833, bred by Lord Feversham; got by Young Grazier, (3928) d. (Gloucester) by Emperor, (1013) g. d. (Young Molly) by Baron, (58) gr. g. d. (Molly) by Hutton's Bull, (323) gr. gr. g. d. by Butterfly, (104) gr. gr. gr. g. d. (Old Daphne) by Globe, (278).

(4653) PARRINGTON,

Calved in 1820, bred by Mr. T. W. Parrington; got by Symmetry, (643) d. (Buxom) by Baronet, (61) g. d. by Cleveland, (145) gr. g. d. by Washington, (674) gr. gr. g. d. by Cleasby, (141).

(4654) PARTISAN,

Red and white, calved February 9, 1837, bred by Mr. Samuel Orr, Coleraine, the property of Mr. Richardson, Somerset; got by Reformer, d. (Sabina, bred by the Rev. James Armitage Rhodes) by White Daisy, (1583) g. d. (Strawberry) by a Son of Barmpton, (54) gr. g. d. (Sarah, bred by Mr. R. Thornton) by a Son of Pyramus, (532) gr. gr. g. d. by Miner, (441) gr. gr. gr. g. d. by Favourite, (252).

(4655) PATRICIAN,

Roan, calved August 29, 1836, bred by the Right Hon. Charles Arbuthnot, the property of the Hon. Colonel Hutchinson; got by Bachelor, (1669) d. (Octavia) by Cumberland, (176) g. d. by Midas, (435) gr. g. d. by Petrarch, (488) gr. gr. g. d. (Peeress, bred by Mr. C. Colling) by Favourite, (252) gr. gr. gr. g. d. by Favourite, (252) gr. gr. gr. gr. g. d. by Mr. C. Colling's Lame Bull, (357) gr. gr. gr. gr. gr. g. d. by Hubback, (319).

(4656) PATRICIAN,

Red roan, calved July 3, 1839, bred by Earl Spencer, sold to Mr. Parkinson; got by Roman, (2561) d. (Thisbe) by Mercury, (2301) g. d. (No. 55, bred by Mr. Mason) by Monarch, (2324) gr. g. d. by Jupiter, (342) gr. gr. g. d. by Sir Oliver, (605) gr. gr. gr. g. d. (Raspberry) by Trunnell, (659) gr. gr. gr. gr. g. d. (Strawberry) by Favourite, (252) gr. gr. gr. gr. gr. g. d. (Lily) by Favourite, (252) gr. gr. gr. gr. gr. gr. g. d. (Miss Lax, bred by Mr. Maynard) by Dalton Duke, (188) gr. gr. gr. gr. gr. gr. gr. g. d. (Lady Maynard) by Mr. R. Alcock's Bull, (19) gr. gr. gr. gr. gr. gr. gr. gr. g. d. by Mr. Jacob Smith's Bull, gr. gr. gr. gr. gr. gr. gr. gr. gr. g. d. by Mr. Jolly's Bull.

(4657) PATRIOT,

Got by Cupid, (3532) d. (Duchess) by Robin, g. d. (Beauty) by Patriot, (486) gr. g. d. (the Fat Cow) by Quaker, (1349).

(4658) PATRON,

Bred by Mr. Ellison, Sizergh; got by ———, d. (Princess) by Lunesdale, (2233) g. d. (Phœnix, bred by Major Rudd) by a Grandson of Major Rudd's Venus, gr. g. d. (Laura) by Barmpton, (54) gr. gr. g. d. (Charlotte, bred by Mr.

C. Colling) by Comet, (155) gr. gr. gr. g. d. (Cathalene) by Washington, (674) gr. gr. gr. gr. g. d. by a Son of Cupid, (177).

(4659) PAUL,

Red, calved December 17, 1840, bred by Mr. Hargreaves; got by Dan O'Connell, (3557) d. (Emma) by Chilton, (3376) g. d. (Frances) by Raby, (1353) gr. g. d. by Charles, (127) gr. gr. g. d. by Mr. R. Colling's George, (1066) gr. gr. gr. g. d. by Punch.

(4660) PAULINUS,

Roan, calved in February, 1838, bred by Mr. Parkinson, the property of Mons. Yvart, France; got by Mr. Codd's Albion, (2967) d. (Peeress) by Mameluke, (2257) g. d. by Midas, (2308) gr. g. d. by Surprise, (2716) gr. gr. g. d. by Major, (397).

(4661) PAUL JONES,

Bred in the U. S. America; got by Tecumseh, (1504) d. Mrs. Motte.

(4662) PAUL JONES,

Roan, calved in 1837, bred by Mr. John Radcliffe, the property of Mr. Gascoigne; got by Cyrus, (3538) d. (Tulip) by Bedford, jun. (1701) g. d. by Barrister, (776) gr. g. d. by Snowdrop, (614) gr. gr. g. d. by White Comet, (1582).

(4663) PAUL JONES,

Red, calved September 9, 1839, bred by and the property of Mr. Joseph Burton, Marshalton, U. S. America; got by Robin Grey, (4968) d. (Truelove, bred by Mr. Gill) by Sir John, (2628) g. d. (Sweetheart, bred by Mr. Paley) by

Forester, (1055) gr. g. d. (2d Strawberry, bred by Mr. Charge) by Newton, (1271) gr. gr. g. d. (Strawberry) by a Son of Comet, (155) gr. gr. gr. g. d. by a Son of Major, (397) gr. gr. gr. gr. g. d. by the Grey Bull, (872) gr. gr. gr. gr. gr. g. d. by Favourite, (252) gr. gr. gr. gr. gr. gr. g. d. by Bartle, (777).

(4664) PAUL PRY,
Roan, calved in 1826, bred by Mr. J. W. Parrington ; got by Charles II. (128) d. (Princess) by Apollo, (36) g. d. by Meteor, (431) gr. g. d. by Windsor, (698) gr. gr. g. d. by Mr. Colling's Son of Favourite, (252).

(4665) PAUL PRY,
Roan, calved January 6, 1836, bred by Mr. Kemp, the property of Mr. Shotbolt ; got by Mr. Codd's Albion, (2967) d. (Holten Lady, bred by Mr. Sharp) by ———.

(4666) PAUL PRY,
Got by Ion, (4078) d. (Rosalind) by Imperial, (4068) g. d. by Speedwell, (1473) gr. g. d. by Columella, (904) gr. gr. g. d. by Shakspeare, (1429) gr. gr. gr. g. d. by Blyth Comet, (85) gr. gr. gr. gr. g. d. by Neswick, (1266) gr. gr. gr. gr. gr. g. d. by Favourite, (1033).

(4667) PEACOCK'S OLD ROAN BULL,
Got by Wellington.

(4668) PEARL,
Calved in 1837, bred by Mr. Iveson ; got by Rockingham, (2550) d. (Quakeress 2d) by Rolla, (2557) g. d. (Quakeress 1st) by Julius Cæsar, (1143) gr. g. d. by a Son of Marshal Beresford, (415).

(4669) Mr. PEARS'S WHITE BULL,
Got by Stamford, (1476) d. (Susan) by Denton, (198) g. d. (Selina) by Wellington, (678) gr. g. d. by Danby, (190).

(4670) PEDESTRIAN,
Roan, calved June 30, 1838, bred by Captain Barclay, the property of Messrs Mason Hopper, and Rowe; got by Captain Barclay's Emperor, (3716) d. (Lady Sarah, alias No. 20, bred by Mr. Mason) by Satellite, (1420) g. d. (No. 2) by Cato, (119) gr. g. d. by Jupiter, (342) gr. gr. g. d. by George, (273) gr. gr. gr. g. d. by Chilton, (136) gr. gr. gr. gr. g. d. by Irishman, (329) gr. gr. gr. gr. gr. g. d. by B. (45).

(4671) PEEL.

(4672) PEEL,
Red and white, calved in 1836, bred by the Duke of Buccleuch, the property of Mr. Oddie; got by Thorp, (2757) d. (Beauty) by Jupiter, (2169) g. d. by Prince Comet, (1342) gr. g. d. by Albion, gr. gr. g. d. by a Bull out of Crimson, by Palmflower, (480) gr. gr. gr. g. d. by Neswick, (1266).

(4673) PEEPY,
Red and white, calved April 2, 1839, the property of Mr. G. A. Grey, Milfield Hill; got by Brougham, (1766) d. by a Son of Sir Harry Liddell, (5157) g. d. by Exmouth, gr. g. d. by Styford.

(4674) PENDARVIS,
Roan, calved June 25, 1839, bred by Mr. Parkinson, the property of Mr. Thorold; got by A-la-mode, (725) d. (Pincushion) by Colling, (902) g. d. (Laura, bred by Mr. Smith, of Dishley) by Tippoo, (649) gr. g. d. (Laurustina)

by Remus, (550) gr. gr. g. d. (Alpine, bred by Colonel Trotter) by Mr. R. Colling's Son of Favourite, (252) gr. gr. gr. g. d. by a Son of Favourite, (252).

(4675) PENDRAGON,

White, calved May 15, 1838, bred by Mr. Parkinson, the property of Mr. Booth, Kelston; got by Hero, (4022) d. (Pincushion) by Colling, (902) g. d. (Laura, bred by Mr. Smith, of Dishley) by Tippoo, (649) gr. g. d. (Laurustina) by Remus, (550) gr. gr. g. d. (Alpine, bred by Colonel Trotter) by Mr. R. Colling's Son of Favourite, (252) gr. gr. gr. g. d. by a Son of Favourite, (252).

(4676) PENSHAM,

Roan, calved in 1833, bred by Mr. Woodward, the property of Mr. Lakin, Powyke; got by Treasurer, own Brother to Trinculo, (2774) d. (bred by the Rev. Henry Berry) by Devonshire, (966) g. d. by Alonzo.

(4677) PERCIVAL,

White, calved October 20, 1837, bred by Mr. Parkinson, the property of Mr. Stevenson; got by Eclipse, (1949) d. (Miss Points, jun. bred by Mr. Topham) by Northern Light, (1280) g. d. (Miss Points, bred by Mr. Champion) by Aid-de-Camp, (722) gr. g. d. by Charles, (127) gr. gr. g. d. by Prince, (521) gr. gr. gr. g. d. by Neswick, (1266).

(4678) PERCY,

Red and white, calved in 1840, bred by and the property of Mr. Bruere, Aylethorpe Hall, near Middleham; got by Shipton, (2620) d. (Nanny) by Mrs. Wilkinson's Woburn, (5676) g. d. (Lily, bred by Mr. Lister) by Mr. Morton's Cleveland, (3404) gr. g. d. by a Son of Wynyard.

(4679) PET,

Calved in July, 1840, bred by and the property of Mr. Greenall, Walton Hall, Warrington; got by Major, d. (Elizabeth) by Martin, g. d. (Elizabeth) by Sir Peter Teazle, (2632) gr. g. d. (Juno) by ———, gr. gr. g. d. by George, gr. gr. gr. g. d. by Phenomenon.

(4680) PETER,

Red and white, bred by the Marquis of Exeter; got by Czar, (945) d. (Stately) by Meteor, (1226) g. d. (Esther) by Marske, (418) gr. g. d. by Freeman, (269) gr. gr. g. d. by Danby, (190) gr. gr. gr. g. d. by a Son of Danby, (190) gr. gr. gr. gr. g. d. by Danby, (190).

(4681) PETER PARLEY,

White, calved in 1840, bred by and the property of Mr. James Chrisp, Sandy Knowe, Roxburghshire; got by Regent, (2517) d. (Carnation) by Leopold, (370) g. d. (Mr. Hunt's Red Rose) by Yorkshireman, (2862) gr. g. d. (Young Flora) by Mr. Maynard's Eryholme, gr. gr. g. d. bred by Mr. Wetherell, of Field House, near Darlington, and descended from Mr. James Brown's Red Bull, (97).

(4682) PETER SIMPLE,

Roan, calved June 23, 1837, bred by Mr. Bainbridge, the property of Mr. Ryle, Herrington; got by Archibald, (1652) d. (Lizette, bred by Mr. Booth) by Ambo, (1636) g. d. (Janet) by Burley, (1766) gr. g. d. (Isabella) by Pilot, (496) gr. gr. g. d. by Agamemnon, (9) gr. gr. gr. g. d. by Mr. Burrell's Bull, of Burdon, near Darlington.

(4683) PETRARCH,

Nearly red, calved July 18, 1837, bred by Mr. Whitaker,

the property of Mr. Browne; got by Colossus, (1847) d. (Gillyflower) by Young Colling, (1843) g. d. by Mr. Allison's Danby, (1900) gr. g. d. by Pink Bull, bred by Mr. Leonard Carter, of Applegarth.

(4684) PETRARCH,

White and roan, calved in 1840, bred by Mr. Rotch, Butternuts, Otsego County, U. S. America, the property of Mr. Alexander, Burlington, Otsego County; got by Archer, d. (Patroona, bred by Mr. Rensselaer) by President, (4750) g. d. (Gipsy) by Ajax, (2944) gr. g. d. (Red Lady) by Washington, (1566) gr. gr. g. d. (Pansy, bred by Mr. Champion) by Blaize, (76) gr. gr. gr. g. d. (Primrose) by Charles, (127) gr. gr. gr. gr. g. d. by Blyth Comet, (85) gr. gr. gr. gr. gr. g. d. by Prince, (521) gr. gr. gr. gr. gr. gr. g. d. by Patriot, (486).

(4685) PETTERIL,

Roan, bred by Mr. Maynard; got by Harlsey, (2090) or (2091) d. by Barmpton, (54) g. d. by Achmet, (2).

(4686) PHAROLD,

Red, calved November 6, 1838, bred by Mr. Parkinson; got by Gainford, (2044) d. (Primrose) by Young Rockingham, (2549) g. d. by Major, (2255) gr. g. d. by Yorkshireman, (2863) gr. gr. g. d. by Styford, (629).—*Slaughtered.*

(4687) PHIDIAS,

Roan, calved July 5, 1840, bred by Earl Spencer, sold to Mr. Sampson; got by Roman, (2561) d. (Thisbe) by Mercury, (2301) g. d. (No. 55, bred by Mr. Mason) by Monarch, (2324) gr. g. d. by Jupiter, (342) gr. gr. g. d. by Sir Oliver, (605) gr. gr. gr. g. d. (Raspberry) by Trunnell, (659)

gr. gr. gr. gr. g. d. (Strawberry) by Favourite, (252) gr. gr. gr. gr. gr. g. d. (Lily) by Favourite, (252) gr. gr. gr. gr. gr. gr. g. d. (Miss Lax, bred by Mr. Maynard) by Dalton Duke, (188) gr. gr. gr. gr. gr. gr. gr. g. d. (Lady Maynard) by Mr. R. Alcock's Bull, (19) gr. gr. gr. gr. gr. gr. gr. gr. g. d. by Mr. Jacob Smith's Bull, gr. gr. gr. gr. gr. gr. gr. gr. gr. g. d. by Mr. Jolly's Bull.

(4688) PHILIP,

Roan, calved December 14, 1840, bred by Mr. Parkinson, the property of Mr. Worthington, near Coventry; got by Cossack, (1880) d. (Peggy, bred by Mr. Cartwright) by the Marquis of Exeter's Favourite, (3768) g. d. by Tathwell Studley, (5401) gr. g. d. by Triune, (5520) gr. gr. g. d. by a Son of Waddingworth, (668).

(4689) PHIZ,

Red and white, calved in 1837, bred by the Earl of Carlisle, the property of Mr. Lambert, Ireland; got by Belshazzar, (1704) d. (Pheasant) by Grazier, (1085) g. d. (Phyllis, bred by Mr. Newton) by Harpham, (1098) gr. g. d. by Percy, (1312) gr. gr. g. d. (Delicacy, bred by Mr. F. Dickson) by Ketton, (346) gr. gr. gr. g. d. by Expectation, (247) gr. gr. gr. gr. g. d. by Magnum Bonum, (2882) gr. gr. gr. gr. gr. g. d. by Harry Chapman's Bull, gr. gr. gr. gr. gr. gr. g. d. by Ralph Grimston's Bull, gr. gr. gr. gr. gr. gr. gr. g. d. by a Son of Dalton Duke, (188).

(4690) PHŒBUS,

Bred by Mr. Pym; got by Redgauntlet, (4892) d. (Phœbe) by Sir Roger-de-Coverley, (5187) g. d. by Albion, gr. g. d. by a Son of Mr. C. Colling's Favourite, (252).

(4691) PHŒBUS,

White, calved February 21, 1839, bred by the Earl of Carlisle; got by Rockingham, (2550) d. (Pheasant) by Grazier, (1085) g. d. (Phyllis, bred by Mr. Newton) by Harpham, (1098) gr. g. d. by Percy, (1312) gr. gr. g. d. (Delicacy, bred by Mr. F. Dickson) by Ketton, (346) gr. gr. gr. g. d. by Expectation, (247) gr. gr. gr. gr. g. d. by Magnum Bonum, (2882) gr. gr. gr. gr. gr g. d. by Harry Chapman's Bull, gr. gr. gr. gr. gr. gr. g. d. by Ralph Grimston's Bull, gr. gr. gr. gr. gr. gr. gr. g. d. by a Son of Dalton Duke, (188).

(4692) PHŒNIX,

Red, calved March 17, 1837, bred by the Hon. John Simpson; got by Juniper, (1145) d. (Lavender) by Every, (3744) g. d. (Lucy, bred by Mr. R. Colling) by Lancaster, (360) gr. g. d. by Favourite, (252).

(4693) PHOSPHORUS,

Got by William, (5661) d. by Studley Royal, (5342) g. d. (Veni) by Mr. Maynard's Young Matchem, (4425) gr. g. d. by Sir Thomas, (2636) gr. gr. g. d. by Sir Alexander, (591) gr. gr. gr. g. d. from the late Mr. Maynard, of Eryholme.

(4694) PHOSPHORUS,

Got by Mr. Robson's William, (5661) d. by Studley Royal, (5342) g. d. by Fleatham, (2028) gr. g. d. by Admiral, (1608) gr. gr. g. d. by Young Albion, (15).

(4695) Mr. C. PICKERSGILL'S BULL, of Carthorp.

(4696) PICKWICK,

Red, calved in June, 1836, bred by Mr. Wiley; got by

Corrector, (1876) d. (Sultana) by Sultan, (1485) g. d. (Milta) by Tarrare, (1501) gr. g. d. (Mida) by Midas, (435) gr. gr. g. d. (Wildair) by a Grandson of Phenomenon, (491) gr. gr. gr. g. d. by Punch, (531).

(4697) PICKWICK,

White, calved in 1836, bred by the Earl of Carlisle; got by Belshazzar, (1704) d. (Primrose, bred by Mr. Newton) by Pioneer, (1321) g. d. (Prudence) by Candour, (107) gr. g. d. (Delicacy) by Ketton, (346) gr. gr. g. d. by Expectation, (247) gr. gr. gr. g. d. by Magnum Bonum, (2882) gr. gr. gr. gr. g. d. by Harry Chapman's Bull, gr. gr. gr. gr. gr. g. d. by Ralph Grimston's Bull, gr. gr. gr. gr. gr. gr. g. d. by a Son of Dalton Duke, (188).

(4698) PICKWICK,

Bred by Mr. Watkin, of Plumpton, the property of Mr. Thornthwaite; got by Mr. Maynard's Chorister, (3378) d. by Emperor, (1974) g. d. by Snowdrop, (2653) gr. g. d. by Sir Charles, (593) gr. gr. g. d. by St. Albans, (2584) gr. gr. gr. g. d. by Cupid, (177) gr. gr. gr. gr. g. d. by Simon, (590) gr. gr. gr. gr. gr. g. d. by Punch, (531) gr. gr. gr. gr. gr. gr. g. d. by Bolingbroke, (86).

(4799) Mr. PICKWICK,

Roan, calved February 7, 1837, bred by Mr. Fawkes, the property of Mr. Gilling; got by Majestic, (2249) d. (Rosalind) by Norfolk, (2377).

(4700) Mr. PIERCY'S BULL,

Red and white, bred by Mr. Foster; got by Griff, (2078) d. by Mr. Moor's Bull, (4508) g. d. by Baron, (59) gr. g. d. by Defender, (194).

(4701) PILGRIM,

Roan, calved in 1831, bred by Mr. Ostler, the property of Mr. Torr; got by Soldier, (2656) d. by Rival, (553) g. d. (Tulip) by Surprise, (2716) gr. g. d. by Aylesby, (44) gr. gr. g. d. by the Brother to Mr. R. Colling's White Heifer, gr. gr. gr. g. d. by Barmingham, (56).

(4702) YOUNG PILOT,

Red and white, calved in 1824, bred by the late Mr. Booth, of Warlaby; got by Pilot, (496) d. by Young Albion, (15) g. d. (Venus) by the Lame Bull, (359) gr. g. d. (Killerby Moss Rose) by Suworrow, (636).

(4703) PILOT,

Got by Mr. R. Colling's George, (275).

(4704) PILOT,

Roan, calved Aug. 29, 1834, bred by Mr. Gilliatt, Scrafield; the property of Mr. Gilbert; got by Ewerby, (3745) d. (Venus) by Young Cossack, (1879) g. d. (Gaudy) by Young Waddingworth, (2809) gr. g. d. (Priscilla) by Major, (397).

(4705) PILOT,

Roan, calved August 2, 1835, bred by Mr. Goodwin; got by Anthony, (1640) d. (Pretty) by Mr. John Cattle's Matchem, (4412) g. d. (Pretty) by Brough, gr. g. d. by Young Albion.

(4706) PILOT,

Light roan, calved in 1836, bred by and the property of Mr. York Abbey; got by Dagon, (1899) d. (Myrtle) by Nelson, (2355) g. d. (Traffick) by Cedric, gr. g. d. by Brandon, gr. gr. g. d. by Midas, gr. gr. gr. g. d. by Boughton, (90).

(4707) PILOT,

Got by Chancellor, (1809) d. by Rosario, (2564) g. d. (Fairmaid, bred by Mr. R. Booth) by Pilot, (496) gr. g. d. (Fairmaid) by Agamemnon, (9) gr. gr. g. d. (Madam) by Marshal Beresford, (415) gr. gr. gr. g. d. (Tuberose) by the Lame Bull, (359) gr. gr. gr. gr. g. d. (Moss Rose) by Suworrow, (636).

(4708) PILOT,

Roan, calved January 13, 1838, bred by and the property of Mr. Skipworth; got by Talbot, d. (Pensive) by Mr. Ostler's Emperor, g. d. (Junefly) by Mr. Skipworth's Comrade, gr. g. d. (Mayfly) by Mr. C. Colling's Young Favourite, (254) gr. gr. g. d. (White Cadeby, bred by Mr. Wm. Cropper) by Mr. Ostler's Grey Robin.

(4709) PILOT,

Mottled, calved April 12, 1840, bred by and the property of Mr. Ellison, Sizergh; got by Pilot, (a Son of Chancellor, 1809) d. (Rosalia) by Election, (1961) g. d. (Moss Rose 2d) by Navarino, (2352) gr. g. d. (Moss Rose, bred by Mr. Binns) by Favourite, (256) gr. gr. g. d. (Elvira) by Phenomenon, (491) gr. gr. gr. g. d. (Princess) by Favourite, (252) gr. gr. gr. gr. g. d. by Favourite, (252) gr. gr. gr. gr. gr. g. d. by Hubback, (319) — Snowdon's Bull, (612) — James Masterman's Bull, (422) — Harrison's Bull.

(4710) YOUNG PILOT,

Red and white, calved in 1840, bred by Mr. Wilson, Brawith; got by Sir Walter, (2639) d. (Rachel, bred by Mr. Loraine) by Pirate, (2430) g. d. by Young Houghton, (1119) gr. g. d. by Newton, (1271) gr. gr. g. d. by Sedbury, (1424).

(4711) PIONEER,
Red, calved July 11, 1837, bred by Mr. John Woodhouse, the property of Earl De Grey; got by Mowthorpe (2343) d. (Red Rose) by Ambo, (1636) g. d. (Cherry) by Imperial, (2151) gr. g. d. by Harrison's Son of Windsor, (698) gr. gr. g. d. (Lady) by Young Dimple, (971) gr. gr. gr. g. d. (Lady) by Young Comet, (905) gr. gr. gr. gr. g. d. (Cherry) by Favourite, gr. gr. gr. gr. gr. g. d. (Old Cherry) by Goldfinder, (1075).

(4712) PISA,
Roan, calved in December, 1836, bred by Mr. Gilbert Wood, the property of Mr. — Crofton; got by Marquis, (4388) d. (Peeress) by Agricola, (1614) g. d. (Premium) by Sir Charles, (593) gr. g. d. by Sir Dimple, (594) gr. gr. g. d. by St. Albans, (2584) gr. gr. gr. g. d. by Layton, (366) — Mr. Charge's Grey Bull, (872) — Mr. James Brown's Red Bull, (97).

(4713) PITTACUS, alias Points, (4731),
White, calved December 31, 1838, bred by Mr. Parkinson, the property of Mr. Gilbert; got by Bulmer, (1760) d. (Miss Points, jun. bred by Mr. Topham) by Northern Light, (1280) g. d. (Miss Points, bred by Mr. Champion) by Aid-de-Camp, (722) gr. g. d. by Charles, (127) gr. gr. g. d. by Prince, (521) gr. gr. gr. g. d. by Neswick, (1266).

(4714) PIXHAM,
Roan, calved in 1838, bred by Mr. Lakin, the property of Mr. Woodward; got by Powyke Patriot, (4746) d. (Primrose) by Powyke Wharfdale, (4748) g. d. Old Primrose.

(4715) PIZARRO, (1323),
Calved in May, 1822; got by Favourite, (256) d. (Elvira)

by Phenomenon, (491) g. d. (Princess) by Favourite (252) gr. g. d. by Favourite, (252) &c. &c.

(4716) PIZARRO,

Got by Copeland, d. by Yorkshireman, g. d. by a Bull of Mr. R. Colling's.

(4717) PLANET,

Red roan, calved June 26, 1815, bred by Mr. W. Bagshaw, Thurlstone ; got by Mayduke (424) d. (Gaudy, bred by Mr. Dormer) by Miner, (441) g. d. bought of Mr. Ormby or Armby, Little Hutton, near Darlington.

(4718) PLANET,

Roan, calved in December, 1839, the property of Mr. Simpson, Halton East, near Skipton ; got by Mercen Comet, (4458) d. by Sir Thomas, g. d. by Buckingham, (1756) gr. g. d. by Waterloo, (2816) gr. gr. g. d. by a Bull of the late Mr. R. Colling's, of Barmpton, which was let to Shute Barrington, Bishop of Durham.

(4719) PLANET,

Light roan, calved in March, 1840, bred by Mr. Cattley, the property of Mr. Rowlay ; got by Marton Comet, (4409) or Marcus, (2262) d. (Clio) by Bedford, jun. (1701) g. d. (Rose) by Baronet, (775) gr. g. d. (Rose) by Freeman, (1062) gr. gr. g. d. (Roseberry) by Whitworth, (695) gr. gr. gr. g. d. (Gaudy) by Snowdrop, (614).

(4720) PLATO,

Light roan, calved April 25, 1840, bred by the Earl of Lonsdale, the property of Mr. Robert Clark; got by Mr. Wood's St. Helena, (5055) d. (Primrose) by Gainford, (2044) g. d. (Princess) by Mr. Curwen's Sorcerer, (5280)

gr. g. d. (Amelia) by Regent, (1366) gr. gr. g. d. (Mayflower) by Western Comet, (689) gr. gr. gr. g. d. (Strawberry) by Yarborough, (705) gr. gr. gr. gr. g. d. by Duke, (224) gr. gr. gr. gr. gr. g. d. by Traveller, (655) — Bolingbroke, (86).

(4721) PLATO,

Roan, calved in November, 1840, bred by Mr. Hobson, Cross House, the property of Mr. Wood; got by Sir Charles Tempest's Lord Melbourne, (4264) d. (Moss Rose, bred by Mr. Thompson) by Mr. Buston's Duke, (3629) g. d. (Red Rose) by Champagne, (3317) gr. g. d. (Venus) by Young General, (3866) gr. gr. g. d. (Maria) by Western Comet, (689) gr. gr. gr. g. d. (Mr. Curwen's Lovely) by ———, gr. gr. gr. gr. g. d. (Brighteyes) by Marquis, (407) gr. gr. gr. gr. gr. g. d. by Simon, (590) gr. gr. gr. gr. gr. gr. g. d. by Traveller, (655) gr. gr. gr. gr. gr. gr. gr. g. d. by Mr. C. Colling's Lame Bull, (357).

(4722) PLATOFF,

Roan, calved April 15, 1833, bred by Mr. J. Stephenson; got by Young Eryholme, d. (Helena) by Waterloo, (2816) g. d. (Moss Rose) by Baron, (58) gr. g. d. (Angelina) by Phenomenon, (491) gr. gr. g. d. (Anna Boleyne) by Favourite, (252) gr. gr. gr. g. d. (Princess) by Favourite, (252) gr. gr. gr. gr. g. d. (bred by Mr. R. Colling, and own Sister to his White Bull) by Favourite, (252) gr. gr. gr. gr. gr. g. d. by Hubback, (319) gr. gr. gr. gr. gr. gr. g. d. by Mr. G. Snowdon's Bull, (612) gr. gr. gr. gr. gr. gr. gr. g. d. by Mr. James Masterman's Bull, (422) gr. gr. gr. gr. gr. gr. gr. gr. g. d. by Mr. Harrison's Bull, of Barmpton, bred by Mr. Waistell, of Burdon, (669) gr. gr. gr. gr. gr. gr. gr. gr. gr. g. d. was bought of Mr. Pickering, of Sedgefield, by Mr. Hall.

(4723) PLATOFF,

Red and white, calved December 15, 1839, bred by Mr. Atkinson, Ewart, the property of the Duke of Richmond; got by Bowmont, (3200) d. (Lily) by Reformer, (2507) g. d. by Snadon, (1462) gr. g. d. (Old Bet) by Winston, (5669).

(4724) PLENIPO,

Roan, calved in 1833, bred by Mr. Maynard; got by Young Matchem, (4425) d. by Sir Alexander, (591) g. d. by Marske, (418) gr. g. d. (Sylvia, bred by the late Mr. Wright, of Cleasby) by Comet, (155) gr. gr. g. d. bought of Mr. Maynard, of Eryholme.

(4725) PLENIPO,

Bred by the Hon. John Simpson; got by Silkworm, (5129) d. (Hottania) by Every, (3744) g. d. (Peeress) by Lancaster, (360) gr. g. d. (Jasmine) by Neswick, (1266) gr. gr. g. d. Old Yellow Cow.

(4726) PLOUGHBOY,

Red, calved in 1831, bred by Mr. Lakin; got by Powyke Wharfdale, (4748).

(4727) PLOUGHBOY,

Roan, the property of Mr. Musgrave, Wolviston; got by Miracle, d. by Ploughboy, (2439) g. d. by St. Albans, (2584).

(4728) PLOUGHBOY,

Roan, calved in 1840, bred and the property of Mr. Robt. Chilton, Billingham Grange; got by Drover, (3623) d. (Cherry) by a Son of Eryholme, (1980) g. d. by Waterloo, (2816) gr. g. d. by Orlando, (471).

(4729) PLUTARCH,

White, calved in 1836, bred by and the property of Mr. Ellison, Sizergh; got by Brutus, (1751) d. (Miss O'Connell) by Daniel O'Connell, (1905) g. d. (Baroness, bred by Mr. R. Thornton) by Mr. R. Thornton's Son of Sir Kenneth, (1450) gr. g. d. by Pilot, (1319).

(4730) PLYNLIMMON,

Roan, calved March 20, 1839, bred by Mr. Parkinson, the property of Mr. Hickson; got by Cossack, (1880) d. (Pine Apple, bred by Mr. Maynard) by Mr. Maynard's Plenipo, (4724) g. d. (Jonquille) by Young Matchem, (4425) gr. g. d. (Crocus) by Sir Thomas, (2636) gr. gr. g. d. by Marske, (418) gr. gr. gr. g. d. (Laurustina, bred by Mr. Wright) by Comet, (155) gr. gr. gr. gr. g. d. (Laura) by Tom, (652) gr. gr. gr. gr. gr. g. d. (Cleasby Lady) by a Son of Favourite, (252) gr. gr. gr. gr. gr. gr. g. d. (Lucinda) by Mr. Hutton's Bull, gr. gr. gr. gr. gr. gr. gr. g. d. (Lucy, bred by Mr. Walker) by Barningham, (56).

(4731) POINTS, alias Pittacus, (4713),

White, calved December 31, 1838, bred by Mr. Parkinson, the property of Mr. Gilbert; got by Bulmer, (1760) d. (Miss Points, jun.) by Northern Light, (1280) g. d. (Miss Points, bred by Mr. Champion) by Aid-de-Camp, (722) gr. g. d. by Charles, (127) gr. gr. g. d. by Prince, (521) gr. gr. gr. g. d. by Neswick, (1266).

4732) POLLINGTON.

Roan, calved in 1839, bred by Mr. R. Parkinson; got by Cænby, (3259) d. (Catalani, bred by Mr. Mills) by a Son of Ivanhoe, (1131) g. d. by Durham, (3662) gr. g. d. by Young Quaternion, by Quaternion, (1351) gr. gr. g. d. by Waddingworth, (668).

(4733) PONTER,

Roan, calved in 1840, bred by the Marquis of Exeter, the property of Mr. Turner; got by Mr. Raine's Pyramus, (4853) d. (Pigeon) by Woodville, (2856) g. d. (Dove) by Favourite, (3768) gr. g. d. (Innocence) by Windsor, (698) gr. gr. g. d. by Windsor, (698).

(4734) PONTIAC,

Red and white, bred in the U. S. America; got by Tecumseh, (1504) d. (Garcia) by Malcolm, (1190) g. d. Delight, imported by Colonel Powel.

(4735) POPE 2d

Roan, calved in 1133, bred by Mr. Ryle, of Herrington; got by Young Magog, (2247) d. (Planet) by Eclipse, (238) g. d. (Planet) by White Comet, (1582) gr. g. d. (Transit) by Comet, (155) gr. gr. g. d. (Young Farren) by Duke, (226) gr. gr. gr. g. d. (Old Farren) by Mr. Charge's Grey Bull, (872).

(4736) PORRITT'S BULL,

Bred by Mr. Thomas, late of Eryholme.

(4737) PORT WINE,

Red and white, calved June 3, 1837, bred by Captain Hampton, the property of — Collins, M.D. Ireland; got by Champagne, (1803) d. (Fanny, bred by Col. Cradock) by Magnum Bonum, (2243) g. d. bred by Mr. Bell, of Wolsington, Northumberland.

(4738) POST CAPTAIN,

Roan, calved January 24, 1838, bred by Captain Barclay, the property of Messrs. Topham and Kirkham, Lincolnshire; got by Young Commander, (3443) d. (Lily) by

Captain Barclay's Monarch, (4495) g. d. (Julia) by Invalid, (4076) gr. g. d. (Lady Sarah, late No. 20, bred by Mr. Mason) by Satellite, (1420) gr. gr. g. d. (No. 2) by Cato, (119) gr. gr. gr. g. d. by Jupiter, (342) gr. gr. gr. gr. g. d. by George, (273) gr. gr. gr. gr. gr. g. d. by Chilton, (136) gr. gr. gr. gr. gr. gr. g. d. by Irishman, (329) gr. gr. gr. gr. gr. gr. gr. g. d. by B. (45).

(4739) POST CAPTAIN,

Roan, calved in May, 1839, bred by Mr. Bosville; got by Craven, (1885) d. (Western Strawberry) by Eastthorpe, (1947) g. d (Eastern Strawberry, bred by Lord Macdonald) by Roall, (2888) gr. g. d. (Young Strawberry, bred by Mr. Earnshaw) by Harold, (291) gr. gr. g. d. (Strawberry) by Count, (170) gr. gr. gr. g. d. (Venus) by Badsworth, (47) gr. gr. gr. gr. g. d. (bred by Mr. John Baker) by Coates's Son of the Twin brother to Ben, (660) gr. gr. gr. gr. gr. g. d. bred by the late Sir George Strickland.

(4740) POTEIGHTOES,

Roan, bred by Mr. Harrison, of Stub House; got by Memnon, d. (Litty) by Gustavus, (2083) g. d. (Snowdrop) by Symmetry, gr. g. d. (Tulip) by Lawnsleeves, gr. gr. g. d. by a Bull of Mr. C. Colling's.

(4741) POTENTATE,

Red and white, calved March 29, 1839, bred by Mr. Parkinson, sold to go into Australia; got by Belshazzar, (1704) d. (Pink, bred by Mr. Codd) by Tarrare, (2735) g. d. (Careless) by Commodore, (1858) gr. g. d. by Snowball, (611) gr. gr. g. d. by Mr. Ostler's Surprise, gr. gr. gr. g. d. by Mr. Brown's Bull, of Aldbrough, near Darlington, (820).

(4742) POTENTATE,

Red and white, calved in 1840, bred by and the property of Mr. Dauthwaite; got by The President, (5458) d. (Dahlia) by Gainford, (2044) g. d. (Belinda) by Danby, gr. g. d. (Paysanne, bred by Mr. Scroope) by Nailer, (4528) gr. gr. g. d. (Three Paps) by Mad Bull, (4307) gr. gr. gr. g. d. (Young Yellow Cow) by Lax, (4195) gr. gr. gr. gr. g. Old Yellow Cow.

(4743) POWYKE,

Roan, calved in 1836, bred by and the property of Mr. Lakin; got by the Marquis of Exeter's Progress, (4839) d. (Beauty) by Powyke Wharfdale, (4748) g. d. (Snowball) by Wallis's Roan Bull, (5590) gr. g. d. (Filpail) by Jolly's Bull, (4116).

(4744) POWYKE ECLIPSE,

Calved in 1837, bred by Mr. Topham, the property of Mr. Lakin; got by Eclipse, (1949) d. (Polly) by Rockingham, (2549) g. d. by a Son of Major, (398) gr. g. d. by Cossack, (925).

(4745) POWYKE EMPEROR,

Red and white, calved in 1837, bred by Mr. James Topham, the property of Mr. Lakin; got by Emperor, (1978) d. (Rosebud) by Soldier, (2656) g. d. by Major, (398) gr. g. d. by Barmpton, (54) gr. gr. g. d. by Aylesby, (44).

(4746) POWYKE PATRIOT,

Calved in 1834, bred by Mr. Kelk, the property of Mr. Lakin; got by Morpeth, (2339) d. (Roan Palatine) by Columella, (904) g. d. (Charlotte Palatine) by Palatine, (478) gr. g. d. (Charlotte) by Palmflower, (480) gr. gr. g. d. (Crimson) by Patriot, (486) gr. gr. gr. g. d. (Young

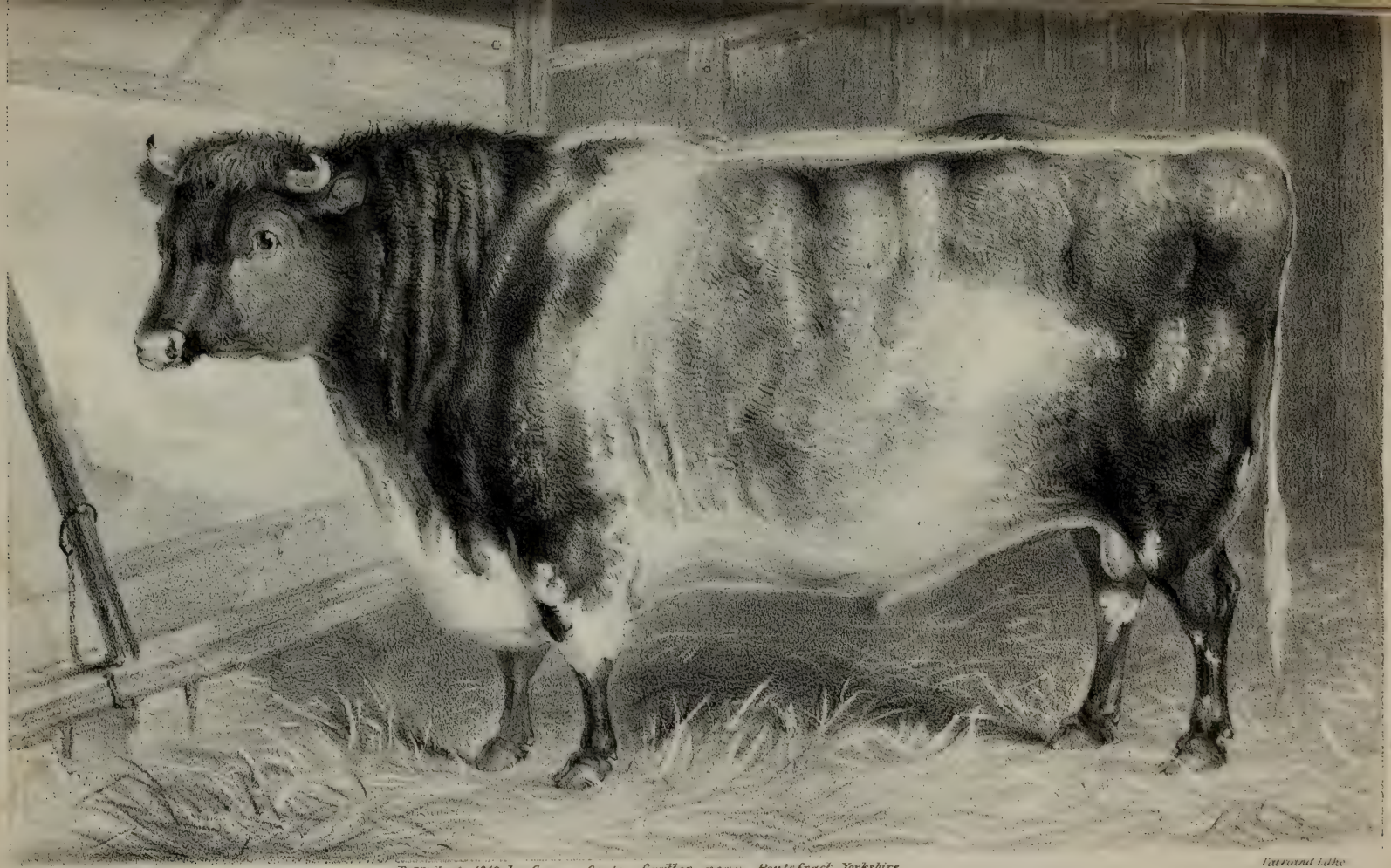

Painted by J. Pitman — Published 1842 by George Coats, Carlton near Pontefract Yorkshire — Pattrand Lithe

BOMVIL C[illegible] the Property of MR Lakin of Beauchamp's Court near Worcester.

Milbank) by Driffield, (223) gr. gr. gr. gr. g. d. (Milbank) by Mr. Christopher Holmes's Bull, (314).

(4747) POWYKE ROAN,
Calved January 10, 1836, bred by and the property of Mr. Lakin; got by the Marquis of Exeter's Progress, (4839) d. (Beauty) by Powyke Wharfdale, (4748) g. d. (Snowball) by Wallis's Roan Bull, (5590) gr. g. d. by Jolly's Bull, (4116).

(4748) POWYKE WHARFDALE,
Red, calved in 1828, bred by the Rev. Henry Berry; got by Wharfdale, (1578) d. (Actonia) by Duke Humphrey, (230) g. d. by a Son of George, (1071) gr. g. d. by Badsworth, (47).

(4749) PRENDWICK,
Roan, calved in 1840, bred by Mr. Henry Chrisp, bought by Mr. Jas. Thomson, New South Wales; got by Cheviot, (3367) d. by Bachelor, (1666) g. d. by Doddington, (1920) gr. g. d. by Mr. Mason's Bull, gr. gr. g. d. bred by Mr. Weir, of Goswick.

(4750) PRESIDENT,
Bred by General Van Ransallaer, U. S. America; got by the General's Ajax, d. (Diadem) by Washington, (1566) g. d. (Pansy, bred by Mr. Champion) by Blaize, (76) gr. g. d. (Primrose) by Charles, (127) gr. gr. g. d. by Blyth Comet, (85) gr. gr. gr. g. d. by Prince, (521) gr. gr. gr. gr. g. d. by Patriot, (486).

(4751) PRESIDENT,
Got by Comet Halley, (1855) d. (Priscilla) by Apollo, (36) g. d. by Major, (398) gr. g. d. by Duke, (226) gr. gr. g. d.

by Windsor, (698) gr. gr. gr. g. d. by Mr. R. Colling's White Bull.

(4752) PRESIDENT,
Dark roan, bred by Messrs. Angus, Broomley; got by Young Exmouth, (3748) d. (Red Rose) by Leopold, (2199) g. d. by Sir Harry, (1444) gr. g. d. by Surly, (2715).

(4753) PRETENDER,
Got by Antonio, (34) d. by Cupid, (177) g. d. by Charley, (130).

(4754) PRETENDER, Sir James Graham's.

(4755) PRETENDER,
Got by His Grace, (311) d. (Beauty) by Wellington, (679) g. d. by Cupid, (177) gr. g. d. by Punch, (531).

(4756) PRETENDER,
Roan, calved in 1836, bred by Lord Feversham; got by Young Grazier, (3928) d. (Primrose) by Expectation, (3749) g. d. by Diamond, (209) gr. g. d. by Baron, (58) gr. gr. g. d. by Marshal Beresford, (415) gr. gr. gr. g. d. (Eve) by Mr. Booth's Lame Bull, (359) gr. gr. gr. gr. g. d. by a Son of Suworrow, (636).

(4757) PRETENDER,
White, calved July 16, 1838, bred by Mr. Lee Norman, Ireland, the property of Mr. Wright; got by No Mistake, (4580) d. (Pansy) by Hercules, g. d. (Airy) by Arbutus, (1650) gr. g. d. (April) by Pam, (482) gr. gr. g. d. Pansy.

(4758) PRIAM, Mr. Denton's,
Red, calved in 1831; got by Shorthorns, d. (Helena, bred

by Mr. Hutchinson) by Norman Willy, (456) g. d. (Judith) by Orlando, (471) gr. g. d. (Sally) by Herod, (307) gr. gr. g. d. (Snowdrop) by Mr. M. Hutton's Bull, gr. gr. gr. g. d. (Crescent) by Chapman's Son of Punch, (122) gr. gr. gr. gr. g. d. (Young Sall) by Chapman's Son of Punch, (122) gr. gr. gr. gr. gr. g. d. (Sockburn Sall) by Mr. John Coates's Bull, (148).

(4759) PRIAM,

Got by Denton, a Son of Sir Kenneth, (1450) d. by Parlington, (4651) a Son of Achmet, (2) g. d. by Meteor, (431) gr. g. d. by Headlam.

(4760) PRIAM,

Roan, calved February 8, 1838, bred by and the property of Sir George Philips; got by Challenger, (3315) d. (Fickle) by Bardon, (1674) g. d. by Midas.

(4761) PRIAM,

Red and white, calved November 7, 1839, bred by the Earl of Lonsdale, the property of Mr. W. Noble; got by Prime Minister, (2456) d. (Princess) by Mr. Curwen's Sorcerer, (5280) g. d. (Amelia) by Regent, (1366) gr. g. d. (Mayflower) by Western Comet, (689) gr. gr. g. d. (Strawberry) by Yarborough, (705) gr. gr. gr. g. d. by Duke, (224) — Traveller, (655) — Bolingbroke, (86).

(4762) PRIAM,

Red and white, calved March 12, 1840, bred by Mr. Warfield, near Lexington, U. S. America, the property of Mr. T. Gaines; got by Oliver, (2387) d. (Caroline) by Goldfinder, (2066) g. d. by Oliver, (2387) gr. g. d. by Mohawk, (4492) gr. gr. g. d. by San Martin, (2599) gr. gr. gr. g. d. by Paul Jones, (4661) gr. gr. gr. gr. g. d. by Buzzard.

(4763) PRIMUS,
Bred by Mr. Wheatley, of Caldwell; got by Mr. Hutton's Son of Sir Dimple, (594) d. by a Son of Miner, (441).

(4764) PRINCE,
Roan, calved in 1827, bred by the Marquis of Exeter; got by Emperor, (1014) d. (Lady, bred by Mr. Grant) by Major, (397) g. d. (Advance) by Major, (397) gr. g. d. of the Turnell breed.

(4765) PRINCE,
Bred by Mr. Salvin, Burnhall, Durham; got by Burnhall, (3247) d. by St. Alban's, (2584) g. d. by Simon, (590) gr. g. d. was the property of Mr. Taylor, Ash Hall.

(4766) PRINCE,
Got by a Son of Waverley, (2819) d. by St. Albans, (2584) g. d. by Simon.

(4767) PRINCE,
Got by Young Sovereign, (5286) d. by Lonsdale, (379) g. d. by Irishman, (329).

(4768) PRINCE,
Roan, calved June 17, 1836, bred by Mr. Goodwin, the property of Sir George Philips; got by Anthony, (1640) d. (Pretty) by Mr. J. Cattle's Matchem, (4412) g. d. (Pretty) by Brough, gr. g. d. by Young Albion.

(4769) YOUNG PRINCE,
White, calved February 17, 1838, bred by Mr. Houldsworth, Farnsfield; got by Prince, d. (Wharfdale Lady, bred by Mr. Whitaker) by Second Hubback, (1423) g. d. (Whiteface) by Frederick, (1060) gr. g. d. (Western Lady,

bred by Mr. Ellis) by Western Comet, (689) gr. gr. g. d. by Western Comet, (689) gr. gr. gr. g. d. by Western Comet, (689) gr. gr. gr. gr. g. d. (Haughton) by a Son of Favourite, (252).

(4770) PRINCE,

Roan, calved in March, 1838, bred by and the property of Mr. Ellison, Sizergh; got by Olympus, (2388) d. (Princess) by Lunesdale, (2233) g. d. (Phœnix, bred by Major Rudd) by a Grandson of Major Rudd's Venus, gr. g. d. (Laura) by Barmpton, (54) gr. gr. g. d. (Charlotte, bred by Mr. C. Colling) by Comet, (155) gr. gr. gr. g. d. (Cathalene) by Washington, (674) gr. gr. gr. gr. g. d. by a Son of Cupid, (177).

(4771) PRINCE,

White, with red spots, calved in April, 1838, bred by and the property of Mr. H. Watson, East Windsor, U. S. America; got by Ajax, (2944) d. (Princess, bred by General Van Ransallaer) by Washington, (1566) g. d. (Pansy, bred by Mr. Champion) by Blaize, (76) gr. g. d. (Primrose) by Charles, (127) gr. gr. g. d. by Blyth Comet, (85) gr. gr. gr. g. d. by Prince, (521) gr. gr. gr. gr. g. d. by Patriot, (486).

(4772) PRINCE,

Roan, calved July 19, 1835, bred by Mr. Rose, of Cotham, the property of Mr. Langston, Sarsden House, near Chipping Norton; got by Mr. Rose's Young Matchem, (4423) d. by Favourite, (1028) g. d. by Mr. Rose's Red Bull, (5009) gr. g. d. by Prince, (521) gr. gr. g. d. by Mr. Fisher's Old Bull, (3799) gr. gr. gr. g. d. descended from Mr. Cornforth's Stock of Barforth, near Darlington.

(4773) PRINCE,

Roan, calved in 1839, bred by Mr. Dudding, the property of Mr. Spooncer; got by Ranunculus, (2479) d. (Betsy) by Memnon, g. d. by Ratify, (2481) gr. g. d. by Logic; (4248) gr. gr. g. d. by Radical, (4858).

(4774) PRINCE,

Red and white, calved in 1840, bred by Mr. Prince, the property of Mr. N. Clark, Urpeth, near Gateshead; got by Magnum, d. by Gainford, g. d. by Colonel Cradock's Forester, gr. g. d. by a Son of Rob Roy, (557).

(4775) PRINCE,

Red, calved May 25, 1840, bred by Mr. Hargreaves; got by Dan O'Connell, (3557) d. (Cowslip) by Stapleton, (2698) g. d. (Rosamond) by Snowball, (1463) gr. g. d. by Young Dimple, (971) gr. gr. g. d. by Punch.

(4776) PRINCE,

Light roan, calved in October, 1840, bred by Mr. Caldecott, the property of Mr. Neal; got by Mr. Caldecott's Emperor, (3721) d. (Victoria) by a Son of Menai, (2299) g. d. (Eliza, bred by Mr. Wetherell) by Mr. R. Bagshaw's Newton, (4565) gr. g. d. by Stamford, (1476) gr. gr. g. d. by Rockingham, (560) gr. gr. gr. g. d. by Comet, (155).

(4777) YOUNG PRINCE,

Roan, calved in 1840, bred by and the property of Mr. W. Watkin, Cleatham; got by Gainford, (2044) d. (Daisy, bred by Mr. R. Crofton) by Scrip, (2604) g. d. (Red Daisy) by Miracle, (2320) gr. g. d. by St. Albans, (2584) gr. gr. g. d. by Waverley, (2819) gr. gr. gr. g. d. by Mr. R. Colling's Son of Washington, (675).

(4778) PRINCE ALBERT,

Bred by and the property of Mr. Thos. Lambert, Elrington Hall; got by Farmer, (2001) d. (Countess) by Mr. Coates's Exmouth (3747) g. d. (Brighteyes) by Memnon, (4452) gr. g. d. by Wellington, gr. gr. g. d. by a Bull from the Stock of Mr. Mason.

(4779) PRINCE ALBERT,

Roan, calved in 1838; got by William, (2840) d. (Mayblossom, bred by Mr. Burnell) by Hector, (1105) g. d. (Maybud) by Swap, (2719) gr. g. d. (Mayflower) by Emperor, (1013) gr. gr. g. d. (Lily) by Rydale, (2581) gr. gr. gr. g. d. by Windsor, (689).

(4780) PRINCE ALBERT,

Red, calved in 1838, bred by Mr. Mason Hopper, the property of Messrs. Chilton and Harrison, Billingham; got by Uptaker, (5534) d. (May Rose, bred by Mr. Shafto) by Miracle, (2320) g. d. (Georgiana) by Fitz Remus, (2025) gr. g. d. by Whitworth, (695) gr. gr. g. d. by Charles, (127).

(4781) PRINCE ALBERT,

Roan, calved March 7, 1838, bred by Mr. Bates, Kirkleavington, the property of Mr. Backhouse, Darlington; got by Belvedere, (1706) d. (Shorthorns, 1st) by Saladin, (1417) g. d. (Strawberry) by Hector the Second, (1107) gr. g. d. (Red Rose) by Mr. Maynard's Grandson of Laird, (1158) gr. gr. g. d. by a Son of Simon (590) gr. gr. gr. g. d. by a Bull of Mr. G. Coates's, gr. gr. gr. gr. g. d. by Suworrow, (636).

(4782) PRINCE ALBERT,

Roan, calved in 1839, bred by and the property of Mr. Lee

Norman, Ireland; got by No Mistake, (4580) d. (Lavender) by Prince George, (2464) g. d. (Lilac, bred by Mr. Holmes) by Volunteer, (1553) gr. g. d. by Adonis, (719) gr. gr. g. d. by Charles, (127) gr. gr. gr. g. d. by Comet, (155).

(4783) PRINCE ALBERT,

Roan, calved in 1839, bred by Mr. James Crofton, the property of Mr. C. Dawson Fenwick, New South Wales; got by Baronet, (1686) d. (Brilliant) by Snowdrop, (2653) g. d. by St. Albans, (2584) gr. g. d. by Waverley, (2819) gr. gr. g. d. by Mr. R. Colling's Son of Washington, (675).

(4784) PRINCE ALBERT,

Roan, calved in 1839, bred by Mr. B. Wilson, sold to go to Australia; got by Slashing Harry, (5209) d. (Velvet) by a Son of Rob Roy, g. d. (Rachel, bred by Mr. Loraine) by Pirate, (2430) gr. g. d. by Young Houghton, (1119) gr. gr. g. d. by Newton, (1271) gr. gr. gr. g. d. by Sedbury, (1424).

(4785) PRINCE ALBERT,

Roan, calved in 1839, bred by Mr. James Chrisp, the property of Mr. James Thomson, New South Wales; got by The Peer, (5455) d. (Miss Kent) by Candidate, (1778) g. d. by Houndilee, (2137) gr. g. d. by Togston, gr. gr. g. d. the Fat Heifer.

(4786) PRINCE ALBERT,

Calved in 1839, bred by Mr. T. Turner, Quarry Moor, near Ripon, the property of Mr. Eden; got by Lofty, d. (Maid of the Mill, bred by Mr. White) by Aaron, (711) g. d. (Miss Miller) by Pilot, (496).

(4787) PRINCE ALBERT,
Calved in 1839 or 1840, bred by and the property of Mr. Blake, Ireland; got by Selim, d. (Princess, bred by Mr. Rose) by Mr. Rose's Young Matchem, (4423) g. d. by Favourite, (1028) gr. g. d. by Mr. Rose's Red Bull, (5009) gr. gr. g. d. by Prince, (521) gr. gr. gr. g d. by Mr. Fisher's Old Bull, (3799) gr. gr. gr. gr. g. d. descended from Mr. Cornforth's Stock, of Barforth, near Darlington.

(4788) PRINCE ALBERT,
Roan, calved February 28, 1839, bred by Mr. Wilson, Brawith, the property of Mr. William Burton, Water Fulford, York; got by Sir Walter, (2639) d. (Laurel) by Liston, (2210) g. d. by Major Rudd's Wonderful, (700) gr. g. d. by Young Lancaster, gr. gr. g. d. by Alfred, (23).

(4789) PRINCE ALBERT,
Roan, calved in March, 1839, bred by the Rev. W. Glaister; got by Mr. Booth's Son of Priam, (2452) d. (Lofty) by Fleetham, g. d. by Admiral, (5) gr. g. d. by Young Denton, gr. gr. g. d. by Young Albion, (15).

(4790) PRINCE ALBERT,
Roan, calved in March, 1839, bred by Mr. A. L. Maynard, Marton-le-Moor; got by Halley's Comet, (3963) d. (Janet, bred by Mr. R. Booth) by Burley, (1766) g. d. (Isabella) by Pilot, (496) gr. g. d. by Agamemnon, (9).

(4791) PRINCE ALBERT,
Roan, calved in March, 1839, bred by and the property of Mr. Cattley; got by Marcus, (2262) d. (White Rose) by Bedford, jun. (1701) g. d. (Moss Rose) by Romulus, (1403) gr. g. d. (Vesta) by Isaac, (1129) gr. gr. g. d. by Northern Light, (1281) gr. gr. gr. g. d. by White Comet, (1582)

gr. gr. gr. gr. g. d. by a Son of Mr. Charge's Grey Bull, (872).

(4792) PRINCE ALBERT,

Red, calved April 1, 1839, bred by Mr. John Pearson, the property of Mr. Thomas Carlisle ; got by Belvedere the 4th, (3129) d. by Mr. Studholm's Monarch, g. d. by Hercules, (4013) a Son of Ronald, (565) gr. g. d. by Barmpton, (54).

(4793) PRINCE ALBERT,

Light roan, calved May 20, 1839, bred by and the property of Mr. R. Jobson ; got by 2d Duke of Northumberland, (3646) d. (White Sea Gull) by Sea Gull, (2607) g. d. (Frances) by Sir Francis B. (1443) gr. g. d. by Sultan, (1485) gr. gr. g. d. by Wellington, (683) gr. gr. gr. g. d. Flora, of Pitcorthie, bred by the late General Simson.

(4794) PRINCE ALBERT,

Roan, calved June 27, 1839, bred by Mr. Wilkinson, of Lenton, the property of Messrs. Musson, of Colsterworth, and Bullimore, of North Witham ; got by Will Honeycomb, (5660) d. by Lenton, (4207) g. d. by Spectator, (2688) gr. g. d. by Woldsman, gr. gr. g. d. by Albion, (1619) gr. gr. gr. g. d. by Sir Peter, (606) gr. gr. gr. gr. g. d. by Chapman's Son of Punch, (122) gr. gr. gr. gr. gr. g. d. by Young Washington, (5606) gr. gr. gr. gr. gr. gr. g. d. by Mr. C. Colling's Washington, (674).

(4795) PRINCE ALBERT,

Roan, calved August 3, 1839, bred by Mr. Thompson, Armin, the property of Mr. Hoofe, Breighton ; got by Wentworth, (5631) d. (Lady Alice) by Sir Cloudesley Shovel, (2624) g. d. (Lady Betty, jun.) by Ebor, (997) gr.

PRINCE ALBERT, AT 2½ YEARS OLD.

Bred by & the Property of Mr. Robt. Jobson.

g. d. (Lady Betty, bred by Mr. Alderson) by Leopold, (373) gr. gr. g. d. (Lady Byram) by Wynyard, (703) gr. gr. gr. g. d. by Badsworth, (47).

(4796) PRINCE ALBERT,
Red and white, calved November 29, 1839, bred by and the property of Mr. Fawkes; got by Sir Thomas Fairfax, (5196) d. (Lucy Bertram, bred by the Rev. James Armitage Rhodes) by Kilnshaw, (2175) g. d. (Minna Bertram) by Bertram, (1716) gr. g. d. (Emma, late Young Minna) by Young Daisy, (947) gr. gr. g. d. (Minna) by Frederick, (1060) gr. gr. gr. g. d. (Wildair) by Meteor, (431) gr. gr. gr. gr. by Yarborough, (705) gr. gr. gr. gr. g. d. by Styford, (629) gr. gr. gr. gr. gr. gr. g. d. by Mr. Hollon's Bull, (313).

(4797) PRINCE ALBERT,
Red roan, calved December 30, 1839, bred by and the property of Mr. W. Bagshaw; got by David, (1912) d. (Queen Charlotte) by Rebel, (4882) g. d. (Lady Ann) by Guy, (3956) gr. g. d. (Isabel) by Woodford, (5684).

(4798) PRINCE ALBERT,
Red and white, calved January 11, 1840, bred by Mr. Bainbridge, the property of Mr. George Spraggon, of Newton, near Corbridge; got by Glendale, (3902) d. (Jean) by a Son of Snowball, (2647) g. d. by St. Albans, (2584) gr. g. d. by Lawnsleeves, (365) gr. gr. g. d. bred by Messrs James, of Stamford, near Alnwick.

(4799) PRINCE ALBERT,
Roan, calved in 1840, bred by and the property of Mr. John Emmerson; got by Vivian, (5575) d. (Dahlia) by Belvedere the 2d, (3126) g. d. by Mr. R. Thornton's Sir

Robert, (5176) gr. g. d. by Young Rockingham, (2549) gr. gr. g. d. by Charles the 2d, (128) gr. gr. gr. g. d. by North Star, (459) gr. gr. gr. gr. g. d. by the Red Bull.

(4800) PRINCE ALBERT,

Roan, calved February 2, 1840, bred by and the property of Mr. John Woodhouse; got by Lofty, (2217) d. (Violet) by Mowthorpe, (2343) g. d. (Cherry) by Imperial, (2151) gr. g. d. by Harrison's Son of Windsor, (698) gr. gr. g. d. (Lady) by Young Dimple, (971) gr. gr. gr. g. d. (Lady) by Young Comet, (905) gr. gr. gr. gr. g. d. (Cherry) by Favourite, gr. gr. gr. gr. gr. g. d. (Old Cherry) by Goldfinder, (1075).

(4801) PRINCE ALBERT,

Dark roan, calved March 29, 1840, bred by and the property of Mr. Ellison, Sizergh; got by Sizergh, (5205) d. (Moss Rose 2d) by Navarino, (2352) g. d. (Moss Rose, bred by Mr. Binns) by Favourite, (256) gr. g. d. (Elvira) by Phenomenon, (491) gr. gr. g. d. (Princess) by Favourite, (252) gr. gr. gr. g. d. by Favourite, (252) gr. gr. gr. gr. g. d. by Hubback, (319) gr. gr. gr. gr. gr. g. d. by Snowdon's Bull, (612) gr. gr. gr. gr. gr. gr. g. d. by Masterman's Bull, (422) — Waistell's Bull, (669).

(4802) PRINCE ALBERT,

Roan, calved March 31, 1840, bred by Mr. Kemp, the property of Mr. Bingham; got by Ranunculus, (2479) d. (Shotbolt's Cherry) by Mr. Codd's Albion, (2967) g. d. by Ratify, (2481) gr. g. d. by Mr. Leighton's Logic, (4248) gr. gr. g. d. by Mr. Leighton's Radical, (4858).

(4803) PRINCE ALBERT,

Roan, calved April 1, 1840, bred by and the property of

Mr. J. Jackson, Reece, near Low Furness; got by Captain Barclay's Archduke, (3027) d. (Lively 4th, bred by Mr. Iveson) by Rockingham, (2550) g. d. (Lively 3d) by Rolla, (2557) gr. g. d. (Lively 2d) by Mc Gregor, (2236) gr. gr. g. d. (Lively 1st) by Major, gr. gr. gr. g. d. by Yorkshireman, gr. gr. gr. gr. g. d. by Northumberland, gr. gr. gr. gr. gr. by Styford, gr. gr. gr. gr. gr. gr. g. d. by Bolingbroke.

(4804) PRINCE ALBERT,

Roan, calved April 7, 1840, bred by and the property of Mr. Lowndes; got by Mr. Almond's Young Rubens, (5026) d. (Adelaide, bred by Mr. Waldy) by Cleveland, g. d. by Young Eryholme, (1981) gr. g. d. by Major Rudd's Wonderful, (700) gr. gr. g. d. by Merlin, (429) gr. gr. gr. g. d. by Alfred, (23) gr. gr. gr. gr. g. d. by Cupid, (177) gr. gr. gr. gr. gr. g. d. by Suworrow, (636).

(4805) PRINCE ALBERT,

Red roan, calved in May, 1840, bred by and the property of Mr. Bayston; got by Mameluke, (2258) d. (Rose Bud, bred by Mr. Robert Thornton) by Pilot, a Son of Mr. R. Colling's George, g. d. by Northumberland, (464) gr. g. d. by Punch, bred by Mr. Wrightson, of Neasham, gr. gr. g. by a Bull of Mr. Harrison's, of Hurworth.

(4806) PRINCE ALBERT,

Red and white, calved June 1, 1840, bred by and the property of Mr. Bowly; got by Woodchester, (5681) d. (Lady Byron, bred by Mr. Bellamy) by Rupert, (2580) g. d. by North Star, gr. g. d. by Cripple, gr. gr. g. d. by Minor, gr. gr. gr. g. d. by Freeman, gr. gr. gr. gr. g. d. by Danby, (190).

(4807) PRINCE ALBERT,

Calved June 24, 1840, bred by and the property of Mr.

Jopling, Castle Law, near Coldstream; got by The Chief, (5425) d. (Red Rosalind) by Edrom, g. d. (Young Rosalind) by Scipio, (1421) gr. g. d. (Rosalind) by Hector, (1104) gr. gr. g. d. (Rose) by Midas, (435) gr. gr. gr. g. d. (Red Rose) by Marquis, (407) gr. gr. gr. gr. g. d. by Chilton, (136) gr. gr. gr. gr. gr. g. d. (Mr. Mason's Red Rose) by Ben, (70).

(4808) PRINCE ALBERT,

White, calved in 1840, bred by and the property of Lord Feversham; got by Splendour, (5301) d. (Primula) by Young Grazier, (3928) g. d. by Expectation, (3749) gr. g. d. by Diamond, (209) gr. gr. g. d. by Baron, (58) gr. gr. gr. g. d. by Marshal Beresford, (415) gr. gr. gr. gr. g. d. (Eve) by Mr. Booth's Lame Bull, (359) gr. gr. gr. gr. gr. g. d. by a Son of Suworrow, (636) gr. gr. gr. gr. gr. gr. g. d. by Suworrow, (636) gr. gr. gr. gr. gr. gr. gr. g. d. by the Son of the Twin-brother to Ben, gr. gr. gr. gr. gr. gr. gr. gr. g. d. by the Twin-brother to Ben, (660).

(4809) PRINCE ALBERT,

Roan, calved July 10, 1840, bred by Mr. Whitaker, the property of Mr. Robert Donaldson, New York, America; got by Sir Thomas Fairfax, (5196) d. (Paulina) by Son of Mr. Mason's Matchem, (2678) g. d. by Falstaff, (1993) gr. g. d. by Richard, (1376) gr. gr. g. d. by Jupiter, (342).

(4810) PRINCE ALBERT,

Calved in September, 1840, bred by and the property of Mr. James G. Dixon, Caistor; got by Frederick, (2039) d. (Lady Rowena) by Barmpton Grazier, (3091) g. d. (Rosette) by Midas, (1230) gr. g. d. by Young Favourite, (254) gr. gr. g. d. by Expectation, (247).

(4811) PRINCE ALBERT,

Red and white, calved October 2, 1840, bred by the Earl of Lonsdale, the property of Mr. Wilson; got by St. Helena, (5055) d. (Princess) by Mr. Curwen's Sorcerer, (5280) g. d. (Amelia) by Regent, (1366) gr. g. d. (Mayflower) by Western Comet, (689) gr. gr. g. d. (Strawberry) by Yarborough, (705) gr. gr. gr. g. d. by Duke, (224) — Traveller, (655) — Bolingbroke, (86).

(4812) PRINCE ALBERT,

White, calved October 18, 1840, bred by and the property of Mr. T. Jackson, Barwick Hall, near Burton; got by Mr. Edwards's Gambler, (3858) d. (Lady Flora) by Eclipse, (1950) g. d. (Kitty) by Conqueror, (3465) gr. g. d. (Kate) by Young Lancaster, (1162) gr. gr. g. d. (Elvira) by Merlin, gr. gr. gr. g. d. by Alfred, (23) gr. gr. gr. gr. g. d. by Windsor, (698) gr. gr. gr. gr. gr. g. d. (Butterfly) by Cupid.

(4813) PRINCE ALBERT,

Roan, calved November 11, 1840, bred by and the property of Mr. Dawson, Gronant; got by Cupid, (3534) d. (Jessy, bred by Mr. Smith) by Sheridan, (2616) g. d. (Lily, bred by Mr. Smith, Drax Abbey) by Harlsey, (2090) gr. g. d. by Reform, (1361) gr. gr. g. d. (the Old Red Cow) by a Bull of the late Sir George Strickland's, gr. gr. gr. g. d. by Northumberland, gr. gr. gr. gr. g. d. by Mr. Booth's Son of the Twin-brother to Ben, (88).

(4814) PRINCE CHARLES.

(4815) PRINCE CHARLES,

Red and white, calved in 1840, bred by and the property of Mr. R. Lawson, Stapleton; got by Alfred, (2988) d.

(Charlotte) by Charles, (1815) g. d. (Roan Cow) by Stapleton, (2698) gr. g. d. by Rob Roy, (557).

(4816) PRINCE EDWARD,

Red roan, calved July 3, 1839, bred by Mr. Whitaker, the property of Mr. Turner; got by Alfred, d. (Paulina) by a Son of Mr. Mason's Matchem, (2678) g. d. by Falstaff, (1993) gr. g. d. by Richard, (1376) gr. gr. g. d. by Jupiter, (342).

(4817) PRINCE ERNEST,

Roan, calved in 1839, bred by Mr. Thomas Chrisp, the property of Mr. James Thomson, New South Wales; got by Carmelite, (3290) d. (Stamford) by Togston, (5487) g. d. by a Son of Colonel Trotter's Lawnsleeves, (365) gr. g. d. by Mr. Smith's, of Togston, Old Bull, (a Son of Bolingbroke, 86) gr. gr. g. d. by Lord Strathmore's Sultan, gr. gr. gr. g. d. by Barnaby, (1678) gr. gr. gr. gr. g. d. bred by Messrs. James, of Stamford, Northumberland.

(4818) PRINCE ERNEST,

Red and white, calved March 18, 1840, bred by the Earl of Lonsdale; got by Prime Minister, (2456) d. (Myrtle) by Priam, (4758) Son of Shorthorns, g. d. (Violet) by Linton, (4227) gr. g. d. by Pirate, (1322) gr. gr. g. d. by Adam, (717).

(4819) PRINCE FAVOURITE.

(4820) PRINCE FREDERICK,

Light roan, calved September 28, 1837, the property of Mr. Mahard, jun. Cincinnati, U. S. America; got by Ohio, (4607) d. (Octavia) by Denton, (3583) g. d. (Sylvia) by San Martin, (2599).

(4821) PRINCE GEORGE,
Bred by Mr. Turner; got by Red Robin, (2492) d. (Daisy) by Fairfax, (1023) g. d. (Old Daisy) by Warlaby, (672) gr. g. d. by Snowball, (2648).

(4822) PRINCE GEORGE,
Calved in 1839, the property of Mr. Anthony L. Maynard, Snow Hall; got by Velocipede, (5552) d. by Mr. Maynard's Plenipo, (4724) g. d. by Young Matchem, (2282) gr. g. d. by North Star, (460) gr. gr. g. d. by Sir Alexander, (591).

(4823) PRINCE GEORGE,
Roan, calved March 30, 1840, bred by and the property of Mr. Saunders, Nunwich Hall; got by Duke of Cumberland, (3641) d. (Brighteyes) by Gainford, (2044) g. d. (Lively) by Young Rockingham, (2549) gr. g. d. by Major, (2255) gr. gr. g. d. by Duke, (1933) gr. gr. gr. g. d. by Coatham, (1840) gr. gr. gr. gr. g. d. by Northumberland, (464).

(4824) PRINCE GEORGE,
Roan, calved in June, 1840, bred by and the property of Mr. J. G. Dixon, Caistor; got by Frederick, (2039) d. (Lady Elizabeth) by Barmpton Grazier, (3091) g. d. (Rosette) by Midas, (1230) gr. g. d. by Young Favourite, (254) gr. gr. g. d. by Expectation, (247).

(4825) PRINCE LEOPOLD,
White, calved in 1840, bred by and the property of Mr. J. G. Dixon, Caistor; got by Frederick, (2039) d. (Lady Fanny) by Frederick, (2039) g. d. (Rosette) by Midas, (1230) gr. g. d. by Young Favourite, (254) gr. gr. g. d. by Expectation, (247).

(4826) PRINCE OF NORTHUMBERLAND,
Light roan, calved February 29, 1832, bred by Mr. W. Jobson, the property of Mr. Dawson, Gronant; got by Sandhoe, (5087) d. (Bellflower) by Sultan, (1485) g. d. (Rolla, bred by the late General Simson) by North Star, (458).

(4827) PRINCE PAUL,
White, calved in 1832, bred by Mr. Holmes, Ireland; got by Mr. J. Booth's Augustus, (1662) d. (Victoria, Sister to Mr. Mason's Monarch) by Satellite, (1420) g. d. (No. 1, bred by Mr. Mason) by Cato, (119) gr. g. d. by Pope, (514) gr. gr. g. d. (Flora) by Favourite, (252) gr. gr. gr. g. d. (Nymph) by the White Bull, (421) gr. gr. gr. gr. g. d. (Lily) by Favourite, (252) gr. gr. gr. gr. gr. g. d. (Miss Lax, bred by Mr. Maynard) by Dalton Duke, (188) gr. gr. gr. gr. gr. gr. g. d. (Lady Maynard) by Mr. R. Alcock's Bull, (19) gr. gr. gr. gr. gr. gr. gr. g. d. by Mr. Jacob Smith's Bull, gr. gr. gr. gr. gr. gr. gr. gr. g. d. by Mr. Jolly's Bull.

(4828) PRINCE REGENT,
Roan, bred by Messrs. Atkinson; got by Marlish, (4375) d. by Exmouth, (1021).

(4829) PRINCE TALLEYRAND,
Dark roan, calved in March, 1838, bred by Mr. W. Raine; got by Magnum Bonum, (2243) d. (Red Rose) by Anti-Radical, (1642) alias Young Cupid, g. d. (Old Sally) by Young Rockingham, (2547) gr. g. d. by North Star, (460) gr. gr. g. d. by Denton, (198) gr. gr. gr. g. d. by Ladrone, (353) gr. gr. gr. gr. g. d. by Henry, (301).

(4830) PRINCE OF WALES,
Roan, calved July 4, 1836, bred by Mr. Dawson, of

Gronant, sold for to go to America; got by Maggot, (2238) d. (Quince, bred by Mr. Whitaker) by second Hubback, (1423) g. d. (Queen Oak) by Edward, (1002) gr. g. d. (Prettyface) by Frederick, (1060) gr. gr. g. d. (Prettylass) by Harold, (291) gr. gr. gr. g. d. (Prettymaid, bred by Mr. John Charge) by Duke, (225) gr. gr. gr. gr. g. d. by the Grey Bull, (872) gr. gr. gr. gr. gr. g. d. descended from the Studley White Bull, (627).

(4831) PRINCE OF WALES,

Roan, calved June 5, 1840, bred by and the property of Mr. J. W. Parrington; got by Mr. Hopper's Prince Albert, (4780) d. (Princess Victoria) by Diamond, (3589) g. d. (Roan Trinket) by Paul Pry, (4664) gr. g. d. (Young Trinket) by Symmetry, (643) gr. gr. g. d. by Jupiter, (345) gr. gr. gr. g. d. (Trinket) by Phenomenon, (491) gr. gr. gr. gr. g. d. (Tragedy) by Favourite, (252) gr. gr. gr. gr. gr. g. d. by Punch, (531).

(4832) PRINCE OF WALES,

Roan, calved October 17, 1840, bred by and the property of Mr. Bowser, Thornaby Grange; got by Mr. Mason Hopper's Prince Albert, (4780) d. (Emma the 4th) by Bellerophon, (3119) g. d. (Emma the 1st, bred by Mr. Thomas Bowser) by Young Rockingham, (2547) gr. g. d. by Northern Light, (1280) gr. gr. g. d. by a Son of Sir Dimple, (594) gr. gr. gr. g. d. by a Grandson of Favourite, (252).

(4833) PRINCE OF WALES,

Roan, calved December 30, 1840, bred by and the property of Mr. G. A. Grey, Milfield Hill; got by Tertius, (5415) d. (Victoria) by Archibald, (1652) g. d. (Britannia, bred (supposed) by Sir Charles Loraine) by Kirkharle,

(2178) gr. g. d. by Duke of Wellington, (231) gr. gr. g. d. by Yarborough, (705) gr. gr. gr. g. d. by Traveller, (655) gr. gr. gr. gr. g. d. out of the old favouiite Cow, by Bolingbroke, (86).

(4834) PRINCE WILLIAM,
Spotted, calved March 2, 1838, bred by Mr. Whitaker, bought by Mr. Fawkes; got by Prince of Northumberland, (4826) d. (Wamba) by Harlsey, (2091) g. d. by Merrington, (2303) gr. g. d. by Wynyard, — Bull of Mr. Mason's, — Lawnsleeves, (365).

(4835) PRINCE WILLIAM,
Red and white, calved January 4, 1840, bred by Mr. Crofton, Holywell, the property of Mr. Jopp, London; got by Gainford, (2044) d. (Adelaide) by Emperor, (1974) g. d. (Gaudy) by Monarch, (2326) gr. g. d. by Cato, (119) gr. gr. g. d. by Whitworth, (695).

(4836) PRINCIPAL,
Red and white, calved October 7, 1835, bred by Mr. Annesley; got by Despot, (1915) d. (Quality, bred by Mr. Bellamy) by Mr. Bellamy's Napoleon, (4531) g. d. (Dido) by Rival, (2534) gr. g. d. (Diana) by Darlington, (956) gr. gr. g. d. (Dahlia) by Denton, (198) gr. gr. gr. g. d. (Gaudy) by Rockingham, (560) alias Wellington, (683) gr. gr. gr. gr. g. d. by a Son of Phenomenon, (491) gr. gr. gr. gr. gr. g. d. by Phenomenon, (491) gr. gr. gr. gr. gr. gr. g. d. by Colonel, (152) gr. gr. gr. gr. gr. gr. gr. g. d. by Styford, (629).

(4837) PRIZE,
Got by Sir Harry Liddell, (5157) d. (Cato) by Exmouth, (1021).

(4838) PROCLAMATION,
Bred (supposed) in the U. S. America, and full brother to Octavia.

(4839) PROGRESS,
Red and white, calved in 1833, bred by the Marquis of Exeter; got by Woodville, (2856) d. (Beauty) by Emperor, (1014) g. d. (Lady, bred by Mr. Grant) by Major, (397) gr. g. d. (Advance) by Major, (397.

(4840) PROMOTHEUS,
Roan, calved in 1840, bred by Mr. Cattley, the property of Mr. Waring; got by Marton Comet (4409) d. (Stately) by Romulus, (1403) g. d. by Juniper, (1144) gr. g. d. by Snowdrop, (614) gr. gr. g. d. by White Comet, (1582) gr. gr. gr. g. d. by a Son of Mr. Charge's Grey Bull, (872).

(4841) PROPHET,
Roan, calved February 8, 1839, bred by and the property of the Right Hon. Charles Arbuthnot; got by Fergus, (3782) d. (Cassandra) by Dandy, (1902) g. d. by Rufus, (2576) gr. g. d. (Caroline) by Mr. Wetherell's Wellington, (678) gr. gr. g. d. (Countess, bred by Mr. John Newby) by Mr. Newby's ———, gr. gr. gr. g. d. by Mr. H. Allison's Grey Bull, (26).

(4842) PROSELYTE,
White, calved March 20, 1840, bred by Earl Spencer, sold to Mr. Denison; got by Sweetwilliam, (5368) d. (Zeal) by Roman, (2561) g. d. (Roguery) by Mercury, (2301) gr. g. d. (Pageant) by Monarch, (2324), gr. gr. g. d. (No. 13, bred by Mr. Mason) by St. Alban's, (2584) gr. gr. gr. g. d. by Jupiter, (342) gr. gr. gr. gr. g. d. by Sir Oliver, (605) gr. gr. gr. gr. gr. g. d. (Raspberry) by

Trunnell, (659) gr. gr. gr. gr. gr. gr. g. d. (Strawberry) by Favourite, (252) gr. gr. gr. gr. gr. gr. gr. g. d. (Lily) by Favourite, (252) gr. gr. gr. gr. gr. gr. gr. gr. g. d. (Miss Lax) by Dalton Duke, (188) gr. gr. gr. gr. gr. gr. gr. gr. gr. g. d. (Lady Maynard) by Mr. R. Alcock's Bull, (19) gr. gr. gr. gr. gr. gr. gr. gr. gr. g. d. by Mr. Jacob Smith's Bull, gr. gr. gr. gr. gr. gr. gr. gr. gr. gr. gr. g. d. by Mr. Jolly's Bull.

(4843) PROSPECT,

White, calved June 9, 1838, bred by Mr. Maynard, Harlsey, the property of Messrs. D. Briggs and E. Holland; got by Velocipede, (2796) d. by Sir Thomas, (2636) g. d. by Sir Alexander, (591) gr. g. d. by Marske, (418) gr. gr. g. d. bred by the late Mr. Maynard, of Eryholme.

(4844) PROSPECT,

Red and white, calved July 26, 1839, bred by and the property of Mr. Crisp, Gedgrave Hall; got by Vulcan, (5580) d. (Rosebud, bred by Lord Huntingfield) by Freemason, (1064).

(4845) PROSPERO,

Red, calved January 10, 1838, bred by the Hon. John Simpson; got by Romeo, (4996) d. (Lettice) by Juniper, (1145) g. d. (Peeress) by Lancaster, (360) gr. g. d. (Jasmine) by Neswick, (1266) gr. gr. g. d. Old Yellow Cow.

(4846) PROVOST,

Red and white, calved October 26, 1838, bred by Colonel Cradock, the property of Mr. Crofton; got by Magnum Bonum, (2243) d. (Young Cherry) by Highflyer, (2122) g. d. (Old Cherry) by Pirate, (2430) gr. g. d. by Houghton, (318) gr. gr. g. d. by Marshal Blucher, (416) gr. gr. gr. g.

d. bred by Mr. William Colling, of Stapleton, near Darlington, from the Stocks of Messrs. Wright and Charge.

(4847) PUMPKIN,
Red and white, calved May 9, 1813, bred by Mr. W. Bagshaw; got by Boughton, (90) d. (Gaudy, bred by Mr. Dormer) by Miner, (441) g. d. bought of Mr. Armby or Ormby, Little Hutton, near Darlington.

(4848) PUNCH, Mr. Wrightson's, of Neasham.

(4849) PUNCH,
Roan, bred by Mr. Robert W. Ashburner; got by Middleton, (4474) d. by Young Western Comet, (1575) g. d. by a Son of Layton, (366) gr. g. d. by Layton, (366) gr. gr. g. d. by Simon, (590).

(4850) PUNCH,
Roan, calved in April, 1838, bred by Mr. Frank; got by Plato, (2433) d. (Emma) by Regent, (2518) g. d. (Twin) by Lottery, (2225) gr. g. d. (Ruby) by Young Midas, gr. gr. g. d. (Lady) by North Star, (459) gr. gr. gr. g. d. (Carnation) by Lubin, (388).

(4851) PUNCH,
White, calved in 1839, bred by and the property of Mr. Hunt, Thornington; got by Northumberland, (4595) d. (Lily) by Lucien, (2228) g. d. (Carnation) by Leopold, gr. g. d. (Red Rose) by Yorkshireman, (2862) gr. gr. g. d. (Flora) by Eryholme, gr. gr. gr. g. d. (Old Flora) by Mr. James Brown's Old Bull.

(4852) PYRAMID,
Bred by the late Mr. B. Harrison, of Newbegin; got by

Pyramus, (532) d. by Buston's Son of Styford, (103) g. d. by a Son of Mr. T. Wetherell's Bull, (690).

(4853) PYRAMUS, Mr. W. Raine's,
Roan, calved in December, 1836; got by Acmon, (1606) d. (Blossom) by Magnum Bonum, (2243) g. d. (Young Denton) by Young Rockingham, (2547) gr. g. d. by Denton, (198) gr. gr. g. d. by Ladrone, (353) gr. gr. gr. g. d. by Henry, (301) gr. gr. gr. gr. g. d. by Danby, (190).

(4854) QUIBBLER,
Red, calved April 3, 1840, bred by and the property of Mr. R. Parkinson; got by Ganthorpe, (2049) d. (Quintina, bred by Mr. Hutton) by Saturn, (5089), &c.

(4855) QUININE,
Red and white, calved August 7, 1838, bred by Mr. Dawson, Gronant, bought by Mr. J. H. Bellington to go to Australia; got by Henwood, (2114) d. (Queen) by Maggot, (2238) g. d. (Quince, bred by Mr. Whitaker) by Second Hubback, (1423) gr. g. d. (Queen Oak) by Edward, (1002) gr. gr. g. d. (Prettyface) by Frederick, (1060) gr. gr. gr. g. d. (Prettylass) by Harold, (291) gr. gr. gr. gr. g. d. (Prettymaid, bred by Mr. John Charge) by Duke, (225) gr. gr. gr. gr. gr. g. d. by the Grey Bull, (872) gr. gr. gr. gr. gr. gr. g. d. descended from the Studley White Bull, (627).

(4856) QUIRK,
White, calved in 1840, bred by Mr. R. Parkinson, the property of Mr. Hall, Land Beach, Cambridge; got by Cossack, (1880) d. (Quicksilver) by Wiseton, (2848).

(4857) RABY,
Roan, calved in May, 1840, bred by Mr. Corner, shipped

to go to Brussels; got by Mr. Corner's Son of Antonio, (5287) d. by Reformer, (2510) g. d. by Mr. Arrowsmith's Bull, (1658) gr. g. d. by Pyramus, (532).

(4858) RADICAL,
Bred by Mr. Leighton, of Willingham; got by Drowsy, (3624) d. (Dumpling) by Favourite, g. d. by Rival, gr. g. d. by Mr. Boucheret's Merryman, gr. gr. g. d. by Mr. George Coates's Bull.

(4859) Mr. J. RAINE'S BULL.

(4860) Mrs. RAINE'S BULL, of Morton,
Bred by Colonel Cradock.

(4861) Mr. RAINE'S BULL, of Herrington.

(4862) RALPH,
White, calved May 5, 1839, bred by Mr. J. Colling, bought for Mr. West; got by Mr. Smith's Borderer, (3191) d. (Ruby by The Monk, (2752) g. d. (Rally) by Magnum Bonum, (2243) gr. g. d. (Red Rose) by Forester, (1055) gr. gr. g. d. (Rachel) by Frederick, (1060) gr. gr. gr. g. d. by Planet, (502).

(4863) RALPH,
Calved in 1840, bred by Mr. Benson, Kennythorpe; got by ———, d. (Myrtle) by Grazier, (1085) g. d. (Lily, bred by Mr. Robinson, of Marsh House) by Young Lancaster, (1162) gr. g. d. (Nancy, bred by Mr. Baxter) by Alfred, (23) gr. gr. g. d. by Windsor, (698) gr. gr. gr. g. d. by Cupid, (177) gr. gr. gr. gr. g. d. by Mr. Barker's Bull, of Layton, (53).

(4864) RAMROD,

Red and white, calved in 1839, bred by Mr. Golden; got by Renown, (2525) d. (Venus) by Tartar, (2738) g. d. (Miss Camidge) by Colton, (1849) gr. g. d. (Cornforth) by Pioneer, (1321) gr. gr. g. d. (Coy, bred by Major Bower) by Marshal Beresford, (415) gr. gr. gr. g. d. (Cordelia) by Cecil, (120) gr. gr. gr. gr. g. d. (Cora, bred by Mr. C. Colling) by Favourite, (252) gr. gr. gr. gr. gr. g. d. (Countess) by Cupid, (177) gr. gr. gr. gr. gr. gr. g. d. (Lady) by Grandson of Bolingbroke, (280) gr. gr. gr. gr. gr. gr. gr. g. d. (Phœnix) by Foljambe, (263) gr. gr. gr. gr. gr. gr. gr. gr. g. d. (Favourite) by Mr. R. Alcock's Bull, (19) &c.

(4865) RANBY,

Got by a Son of Blyth Comet, (85).

(4866) RANBY,

Roan, calved in 1840, bred by and the property of Mr. D. P. Walesby, Ranby; got by Belvedere the 4th, (3130) d. (Columbine) by Raby, (2474) g. d. (Charity) by Blyth Eclipse, (1728) gr. g. d. by Young Cossack, gr. gr. g. d. by Mr. Codd's Old George.

(4867) RANBY,

Roan, calved in May, 1840, bred by and the property of Mr. J. S. Walesby, Ranby; got by Tartar, (2738) d. (Lady Giddy) by Raby, (2474) g. d. by a Son of Old Cossack, gr. g. .d by a Son of Mr. Lax's Comet, gr. gr. g. d. bought in the North.

(4868) RANDALL.

(4869) RANDOLPH,

Roan, calved October 17, 1838, bred by Mr. Paley; got by Rokeby, d. (Sprightly) by Fitz Roslyn, (2026) g. d. (Clarinda) by Buckingham, (1755) gr. g. d. (Clara) by Election, (1961) gr. gr. g. d. (Young Charlotte) by Pilot, (1319) gr. gr. gr. g. d. (Charlotte, bred by Mr. R. Thornton) by Clarence, (888) gr. gr. gr. gr. g. d. by George, (275) gr. gr. gr. gr. gr. g. d. by Ben, (70) gr. gr. gr. gr. gr. gr. g. d. by the Lame Bull, (358) gr. gr. gr. gr. gr. gr. gr. g. d. by Punch, (531).

(4870) RANGER, Mr. Pearson's.

(4871) RANTER,

Red, calved April 17, 1835, bred by Mr. Warfield, near Lexington, U. S. America, the property of Mr. Thomas Batte; got by Symmetry, (5382) d. (May Dacre) by Accommodation, (2907) g. d. by San Martin, (2599) gr. g. d. Teeswater Cow.

(4872) RANTER,

Roan, calved in October, 1837, the property of Mr. Heathcote, Connington Castle, near Stilton; got by Roderick Random, d. (Young Burleigh) by Emperor, (1014) g. d. (Burleigh) by Crispin, gr g d. the Marquis of Exeter's Favourite, by ———.

(4873) YOUNG RANUNCULUS,

Roun, calved May 9, 1840, bred by Mr. Kemp, the property of Mr. Watson; got by Ranunculus, (2479) d. (Alice) by Mina, (2316) g. d. (Clara) by Ratify, (2481) gr. g. d. by Umpire, (2783) gr. gr. g. d. from the North.

(4874) RAREE-SHEW,

White, calved March 6, 1838, bred by Earl Spencer, the property of Mr. Watson, Walkeringham; got by William, (2840) d. (Pageant) by Monarch, (2324) g. d. (No. 13, bred by Mr. Mason) by St. Alban's, (2584) gr. g. d. by Jupiter, (342) gr. gr. g. d. by Sir Oliver, (605) gr. gr. gr. g. d. (Raspberry) by Trunnell, (659) gr. gr. gr. gr. g. d. (Strawberry) by Favourite, (252) gr. gr. gr. gr. gr. g. d. (Lily) by Favourite, (252) gr. gr. gr. gr. gr. gr. g. d. (Miss Lax) by Dalton Duke, (188) gr. gr. gr. gr. gr. gr. gr. g. d. (Lady Maynard) by Mr. R. Alcock's Bull, (19) gr. gr. gr. gr. gr. gr. gr. g. d. by Mr. Jacob Smith's Bull, gr. gr. gr. gr. gr. gr. gr. gr. g. d by Mr. Jolly's Bull.

(4875) RASPBERRY,

Red, calved in February, 1836, bred by Mr. R. Booth; got by Young Red Rover, (4905) d. (Broughton) by Jerry, (4097) g. d. by Young Pilot, (497) gr. g. d. by Pilot, (496) gr. gr. g. d. by a Son of Apollo, (36).

(4876) RASSELAS,

Roan, calved in March, 1839, bred by Mr. T. Milward; got by Mr. Wilkinson's Sir John, (5163) d. (Red Rose) by Dishley, (3593) g. d. by Mr. Raynes's Red Bull, gr. g. d. by a Son of North Star, (459).

(4877) RATTLECAP,

White, calved October 20, 1839, bred by Mr. R. M. Jaques; got by Belshazzar, (1704) d. by Colonel, (1846) g. d. by Election, (1961) gr. g. d. by a Son of Cupid, (938) gr. gr. g. d. by Fitz Favourite, (1042) gr. gr. gr. g. d. bred by Mr. Colling, of Stapleton, near Darlington.

(4878) RAVENSWORTH,

White, calved July 16, 1840, bred by Mr. Parkinson, sold to Mons. St. Marie, Paris; got by Cossack, (1880) d. (Rosemary, bred by Mr. Kelk) by Brownlock, (1747) g. d. by Jupiter, (2169) gr. g. d. by Regent, (544) gr. gr. g. d. by Blyth Comet, (85) gr. gr. gr. g. d. by Neswick, (1266).

(4879) RAVENSWORTH,

Roan, calved in October, 1840, bred by and the property of Mr. James Bell, Ravensworth; got by Rowland alias Roland, (2556) d. (Violet) by Cleasby, (3398) g. d. (Dinah) by Rob Roy, (557) gr. g. d. (Daisy) by Wellington, (678).

(4880) RAWSONS,

Roan, calved February 10, 1836, bred by Mr. Ellison, Sizergh; got by Election, (1961) d. (Moss Rose 2d) by Navarino, (2352) g. d. (Moss Rose, bred by Mr. Binns) by Favourite, (256) gr. g. d. (Elvira) by Phenomenon, (491) gr. gr. g. d. (Princess) by Favourite, (252) gr. gr. gr. g. d. by Favourite, (252) gr. gr. gr. gr. g. d. by Hubback, (319) gr. gr. gr. gr. gr. g. d. by Mr. G. Snowdon's Bull, (612) gr. gr. gr. gr. gr. gr. g. d. by Mr. James Masterman's Bull, (422) gr. gr. gr. gr. gr. gr. gr. g. d. by Mr. Harrison's Bull, of Barmpton, bred by Mr. Waistell, of Burdon, (669).

(4881) RAWSONS,

Red, calved January 25, 1840, bred by and the property of Mr. Ellison, Sizergh; got by Mr. Paley's Felix, (3780) d. (Emma, bred by Mr. Machell) by Cobourg, (1841) g. d. by Young Marske, (2275) gr. g. d. by Ronald, (565).

(4882) REBEL,

Roan, calved January 22, 1829, bred by Mr. W. Bagshaw; got by Fairfax, (1023) d. (Young Gaudy) by Star, (2699)

g. d. (Gaudy, bred by Mr. Dormer) by Miner, (441) gr. g. d. bought of Mr. Armby or Ormby, Little Hutton, near Darlington.

(4883) REBEL.

(4884) RECRUIT,

Dark roan, calved in 1831, bred by Mr. Brook, of Laceby; got by Soldier, (2656) d. by A-la-mode, (725) g. d. by Snowball, (611) gr. g. d. by Major, (398) gr. gr. g. d. by Major, (397) gr. gr. gr. g. d. by Mr. Ostler's Surprise, gr. gr. gr. gr. g. d. by Sir Charles, (592) gr. gr. gr. gr. gr. g. d. by Aylesby, (44).

(4885) RECRUIT,

Red and white, calved June 3, 1840, bred by and the property of Messrs. Atkinson, Peepy; got by Gainford, (2044) d. (Leopoldine, bred by Mr. R. Crofton) by Sir Walter, (2639) g. d. by Marquis, (2270) gr. g. d. by Wellington, (2824) gr. gr. g. d. by Leopold, (2199) gr. gr. gr. g. d. by Dundas, (1943) gr. gr. gr. gr. g. d. by Cupid, (177) gr. gr. gr. gr. gr. g. d. by Simon, (590) gr. gr. gr. gr. gr. gr. g. d. by Punch, (531) gr. gr. gr. gr. gr. gr. gr. g. d. by Bolingbroke, (86).

(4886) RECTOR,

White, calved October 8, 1837, bred by Sir Edward Mostyn; got by Chance, d. (White Rose) by Stapleton, (2698) g. d. by Sir Stephen, (1456) gr. g. d. by Young Denton, (963).

(4887) RED BULL,

Got by Chilton.

(4888) RED BULL,
Bred (supposed) by Mr. J. Chrisp, the property of Mr. Archbold, Riffington; got by Prince Eugene, (2463) d. by Young Wellington, (2826) g. d. by Young Lancaster, (361) gr. g. d. by Togston, (5487) gr. gr. g. d. by Grindon, (3942) gr. gr. gr. g. d. by Mr. Smith's Son of Bolingbroke, (86) — Lord Strathmore's Sultan, — Barnaby, (1678).

(4889) RED BULL, Mr. Matthew Ryles',
Got by Harlsey, d. by Forester, g. d. by Eclipse, gr. g. d. by White Comet, (1582) gr. gr. g. d. by Comet, (155) gr. gr. gr. g. d. by Duke, gr. gr. gr. gr. g. d. by the Grey Bull, (872).

(4890) YOUNG RED FAIRFAX, (2486),
Bred by Mr. John Woodhouse; got by Fairfax, (1023) d. (Lady Ann) by Sir Alexander, (591) g. d. (Lady) by Young Dimple, (971) gr. g. d. (Lady) by Young Comet, (905) gr. gr. g. d. (Cherry) by Favourite, gr. gr. gr. g. d. (Old Cherry) by Goldfinder, (1075).

(4891) RED GAUNTLET,
Got by Coxcomb, (928) d. (Daphne) by The Miller, (2751) g. d. (Miranda) by Julius, (339) gr. g. d. by George, (275) gr. gr. g. d. by Midas, (435) gr. gr. gr. g. d. by Punch, (531).

(4892) RED GAUNTLET,
Bred by Mr. Pym; got by the Right Hon. C. Arbuthnot's Red Rover, (4903) d. by Wimpole, (5666).

(4893) REDGILL,
Roan, calved May 4, 1836, bred by the Earl of Lonsdale, the property of Mr. Thwaites; got by Gainford, (2044) d. (Stately, bred by Mr. Bolden) by Election, (1961) g. d.

(Sophia) by Cupid, (938) gr. g. d. by Merlin, (429) gr. gr. g. d. by Windsor, (698) gr. gr. gr. g. d. by Mr. R. Colling's White Bull, gr. gr. gr.gr. g. d. by a Bull of Mr. Colling's.

(4894) RED JACKET,

Red, calved in April, 1838, bred by Mr. Rotch, Butternuts, Otsego County, U. S. America, the property of Mr. Wood; got by Bertram 2d, (3144) d. (Daisy, bred by Mr. Orne) by Admiral, (1608) g. d. (Yellow Rose, bred by Mr. Williams) by Young Denton, (963) gr. g. d. (Arabella, bred by Mr. John Wetherell) by North Star, (460) gr. gr. g. d. (Aurora) by Comet, (155) gr. gr. gr. g. d. by Henry, (301) gr. gr. gr. gr. g. d. by Danby, (190).

(4895) RED ROAN.

(4896) RED ROBIN,

Red, bred by Messrs. Angus; got by Sir Harry, (1444) d. by Mr. Jobling's Colonel, g. d. by a Son of Mr. R. Colling's Phenomenon, (491) gr. g. d. by Surly, (1489) gr. gr. g. d. by Traveller, (655).

(4897) RED ROBIN,

Red, calved in 1837, bred by Mr. Harrison, of Mortham Hall, the property of Mr. Gregory; got by Architect, (3030) d. (Miss Points) by Waterloo, (2816) g. d. by Sir Leoline, (603) gr. g. d. by Magnum Bonum, gr. gr. g. d. by Mr. Buston's Son of Styford, (103) gr. gr. gr. g. d. by a Son of Mr. T. Wetherell's Bull, (690).

(4898) RED ROBIN,

Red, calved in 1837, bred by and the property of Mr. Cartwright; got by Commodore, (3445) d. (Yellow Cow) by Tathwell Favourite, (5400) g. d. (Old Yellow Cow) by

Tathwell Studley, (5401) gr. g. d. a Turnell Cow, gr. gr. g. d. a Turnell Cow.

(4899) RED ROBIN,
Roan, calved April 3, 1838, bred by Mr. Hargreaves ; got by Berryman, (3143) d. (Red Daisy) by Chorister, (1827) g. d. (Ruth) by Taurus, (2740) gr. g. d. by a Bull of Mr. W. Dale's, gr. gr. g. d. by Hutton's Bull, (323).

(4900) RED ROB ROY.

(4901) RED ROCKET,
Red, calved in 1838, bred by Mr. Dudding, the property of Mr. Straw ; got by Frederick, d. by A-la-mode, (725) g. d. by Rob Roy, (557) gr. g. d. by Wellington, gr. gr. g. d. by Panton Major, gr. gr. gr. g. d. by the Panton Old Red Bull, gr. gr. gr. gr. g. d. by Waddingworth, (668).

(4902) RED ROVER,
Dark roan, calved in October, 1829, bred by Mr. Tibbits, Barton Seagrave ; got by Red Gauntlet, d. by Coxcomb, (928) g. d. by Northampton, (2380) gr. g. d. by Julius, (339) gr. gr. g. d. by George, (275) gr. gr. gr. g. d. by Midas, (435) gr. gr. gr. gr. g. d. by Punch, (531).

(4903) RED ROVER,
Bred by the Right Hon. Charles Arbuthnot ; got by Rufus, (2576) d. (Columbine) by Young Lancaster, (1162) g. d. by Alfred, (23) gr. g. d. by Butterfly, (104) gr. gr. g. d. by Cupid.

(4904) YOUNG RED ROVER,
Red and white, calved in 1831, bred by the late Mr. Booth, of Warlaby ; got by Red Rover, (2494) d. (Young Comely)

by Jerry, (4097) g. d. (Comely) by Young Albion, (15) gr. g. d. (Twin) by Albion, (14) gr. gr. g. d. by the Lame Bull, (359) gr. gr. gr. g. d. by Suworrow, (636).

(4905) YOUNG RED ROVER,

Red and white, calved in 1833, bred by the late Mr. Booth, of Warlaby; got by Red Rover, (2494) d. (Young Comely) by Jerry, (4097) g. d. (Comely) by Young Albion, (15) gr. g. d. (Twin) by Albion, (14) gr. gr. g. d. by the Lame Bull, (359) gr. gr. gr. g. d. by Suworrow, (636).

(4906) RED ROVER,

Red, calved in 1833, bred by the Rev. Henry Berry; got by Henwood, (2114) d. by Wharfdale, (1578) g. d. by Triumph, (1530) gr. g. d. (Young Priestess, bred by Mr. Hustler) by Major, (398) gr. gr. g. d. by North Star, (459) gr. gr. gr. g. d. by Windsor, (698).

(4907) RED ROVER,

Red, calved in 1836, bred by the Marquis of Exeter; got by Miracle 2d, (2322) d. (Rachel) by Favourite, (3768) g. d. (Marianne) by Meteor, (1226) gr. g. d. (Profit, bred by Mr. Champion) by Neswick, (1266) gr. gr. g. d. (Red Rose) by ———.

(4908) RED ROVER,

Red, calved April 2, 1839, bred by Mr. Kemp, the property of Mr. Bourne; got by Ranunculus, (2479) d. Holton Lady, bred by Mr. Sharp.

(4909) RED ROVER,

Red, calved in 1839, bred by Lord Feversham, the property of the Rev. Robert Harrison, Lastingham; got by Leporello, (4218) d. (Rosamond) by Young Grazier, (3928)

g. d. (Young Red Rose) by Grazier, (1085) gr. g. d. (Red Rose) by Expectation, (3749) gr. gr. g. d. (Caretta) by Candour, (107) gr. gr. gr. g. d. (Young Cowslip) by Waterloo, (5607) gr. gr. gr. gr. g. d. Old Cowslip, purchased by Lord Feversham of Colonel Trotter.

491 0) RED ROVER,

Red, calved in 1840, bred by Mr. Cattley, the property of Mr. Arthur Serjeantson, River Plenty, Port Philip, New South Wales; got by Marton Comet, (4409) d. (Venus) by Bedford, jun. (1701) g. d. (Vesta) by Isaac, (1129) gr. g. d. by Northern Light, (1281) gr. gr. g. d. by White Comet, (1582) gr. gr. gr. g. d. by a Son of Mr. Charge's Grey Bull, (872).

(4911) RED STAR,

Got by Mr. Raine's Wonder, (2853) d. by a Son of Northumberland, (464) g. d. by Atkinson's Son of Newby's Favourite, (256) gr. g. d. by Chance, (1806).

(4912) RED TWIN,

Red, calved in 1812, bred by the late Mr. Joseph Burtt; got by Quaker, (1349) d. by The Shinnard Bull, (5119) g. d. (Old Judith) by Boulton's Bull, (3194).

(4913) REFORM, Mr. Wade's.

(4914) REFORMER,

Red and white, calved in 1829, bred by Mr. Johnson; got by Sir — Ibbetson's Young Marske, d. (Rosina) by Marshal Beresford, (415) g. d. (Cora) by Mr. Booth's Easby, (232).

(4915) REFORMER,

Roan, calved April 1, 1831, bred by the Rev. Edward Smith, Tollerton; got by Spectator, (2688) d. (Tulip 2d) by Mr. R. Thomas's Lubin, (4291) g. d. (Old Roan Tulip) bred from the Stock of Mr. Colling or Mr. Mason.

(4916) REFORMER,

Roan, calved December 4, 1831, bred by Mr. Shafto, of Whitworth; got by Son of Matchem, (2678) d. (bred by — Wright, of Cleasby) by Remus, (550) g. d. (bred by Mr. Mason, of Chilton) by Whitworth, (695) gr. g. d. by a Bull of Mr. Wright's, late of Escomb.

(4917) REFORMER,

Got by a Son of Major, (398) d. (Anemone, bred by Mr. Smith, of Dishley) by Paragon, (1303) g. d. (Strawberry) by Lancaster, (360) gr. g. d. (Velvet, bred by Mr. Thacker) by a Grandson of Comet, (155) gr. gr. g. d. by Prince, (521).

(4918) REFORMER,

Roan, calved in 1832, bred by Mr. Dixon, Broadwath, the property of Mr. Parkin, Mealo House; got by Young Marmion, (Son of Marmion, 406) d. by Hastings, (293) g. d. by Constitution, (165).

(4919) REFORMER,

Got by Buckingham, (1756) d. (Charlotte) by Paragon, (2408) g. d. (Tulip) by Symmetry, gr. g. d. by Mr. Hunt's Bull.

(4920) REFORMER,

Got by Red Rover, d. (Millicent, bred by Mr. Pawlett) by Anticipation, (750) g. d. (Folly, bred by the Marquis of Exeter) by Emperor, (1014) gr. g. d. by Young Windsor, (699) gr. gr. g. d. by Windsor, (698).

(4921) REFORMER,
Bred by Mr. Benson, Kennythorpe; got by Grazier, (1085) d. (Snowdrop) by Snowball, (2648) g. d. (Dahlia, bred by Mr. John Newton) by a Son of Mars, (413) gr. g. d. by Defender, (194) gr. gr. g. d. by Marshal Beresford, (415) gr. gr. gr. g. d. by Colonel Trotter's Magnum Bonum, (2882) gr. gr. gr. gr. g. d. by Patriot, (486) gr. gr. gr. gr. gr. g. d. by Ben, (70).

(4922) REFORMER,
Got by Short Horns, (5122).

(4923) REFORMER,
White, calved December 17, 1839, bred by Mr. Minta, Normanton; got by Thorp, (2757) d. (Rosette, bred by Mr. W. Smith) by Edmund, (1954) g. d. by Soldier, (2656) gr. g. d. by Major, (398) gr. gr. g. d. by Barmpton, (54) gr. gr. gr. g. d. by Aylesby, (44).

(4924) REFORMER,
Red and white, calved in 1840, bred by Messrs. Watson, of Wauldby, the property of Mr. Watson; got by Belshazzar, (1703) d. (Alice) by Camden, (1776) g. d. (Ada) by Noble Henry, (2374) gr. g. d. by Simon, (5134) Son of Symmetry, (641) gr. gr. g. d. by Young George, (3885) gr. gr. gr. g. d. by George, (276).

(4925) REGENT,
Red, calved in 1818, bred by the late Mr. Joseph Burtt; got by Crispin, (174) d. (Young Cherry) by Red Twin, (4912) g. d. (Cherry) by Bonner's Red Bull, (3190).

(4926) REGENT,
Got by Young Denton, d. by Denton.

(4927) REGENT,

Red, calved in 1836, bred by Mr. Hunt, Thornington, the property of Mr. Atkinson, Ewart; got by Borderer, (3191) d. (Lady) by Mr. Wood's Reformer, (2502) g. d. (Young Countess) by Snawdon, (1462) Son of Satellite, (1420) gr. g. d. (Old Countess) by Yorkshireman, (2862) gr. gr. g. d. by Wellington, (678) gr. gr. gr. g. d. by Eryholme, gr. gr. gr. gr. g. d. by Mr. James Brown's Old Red Bull, (97).

(4928) REGENT,

Roan, calved October 29, 1837, bred by Mr. Goodwin, the property of Mr. Carter, of Coventry; got by Mr. Goodwin's George, (3878) d. (Romp, bred by the Right Hon. Charles Arbuthnot) by Rufus, (2576) g. d. (No. 46, bred by Mr. Mason) by Monarch, (2324) gr. g. d. by Farmer, (251) gr. gr. g. d. by Jupiter, (342) gr. gr. gr. g. d. by Sir Oliver, (605) gr. gr. gr. gr. g. d. (Raspberry) by Trunnell, (659) gr. gr. gr. gr. gr. g. d. (Strawberry) by Favourite, (252) gr. gr. gr. gr. gr. gr. g. d. (Lily) by Favourite, (252) gr. gr. gr. gr. gr. gr. gr. g. d. (Miss Lax) by Dalton Duke, (188) gr. gr. gr. gr. gr. gr. gr. gr. g. d. (Lady Maynard) by Mr. R. Alcock's Bull, (19) gr. gr. gr. gr. gr. gr. gr. gr. gr. g. d. by Mr. Jacob Smith's Bull, gr. gr. gr. gr. gr. gr. gr. gr. gr. gr. g. d. by Mr. Jolly's Bull.

(4929) REGENT,

Roan, calved in 1840, bred by Mr. Dudding, the property of Mr. Cropper; got by Plenipo, (4724) d. (Rosebud) by Columella, (904) g. d. by Albion, (14) gr. g. d. by Marske, (418) gr. gr. g. d. by Blyth Comet, (85) gr. gr. gr. g. d. by a Son of Favourite, (252).

(4930) REGINALD,

Roan, calved in April, 1840, bred by Mr. Hobson, Cross

House, the property of Mr. Sykes; got by Sir Charles Tempest's Lord Melbourne, (4264) d. (Jessamine, bred by Mr. Burrow, Carleton Hall) by Mr. Buston's Duke, (3629) g. d. (Eliza) by Mountaineer, (1252) gr. g. d. (Lady Betty) by Diamond, (205) gr. gr. g. d. (Betty) by Favourite, (256) gr. gr. gr. g. d. by Mr. Charge's ———.

(4931) REMEMBRANCE,

Red, calved March 17, 1840, bred by Mr. Thomas Wilkinson, Coldstorms, the property of Mr. Drax; got by Charles, (1815) d. (Moss Rose) by Mr. Christopher Ellerton's Bull, (3707) g. d. (Fairy) by Young Colling, (1843) gr. g. d. by Mrs. Wilkinson's Bull, (5658) gr. gr. g. d. Fiery, bred by Mr. Leonard Carter, of Applegarth, near Richmond.

(4932) REMUS,

Red roan, calved in 1829, bred by Mr. J. G. Dixon; got by Grazier, (1085) d. (Rosette) by Midas, (1230) g. d. by Young Favourite, (254) gr. g. d. by Expectation, (247).

(4933) REMUS,

Got by Mr. Machell's Hercules, (4013) d. (Ursula) by Layton, (366) g. d. by Harlequin, (289).

(4934) RENDLESHAM,

Red, calved November 24, 1838, bred by Mr. Houldsworth, the property of Mr. Smith; got by Coltness, (3430) d. (Robina, bred Mr. Whitaker) by Bertram, (1716) g. d. (Rosa, bred by Mr. J. Booth) by Pilot, (496) gr. g. d. (Rose) by Albion, (14) gr. gr. g. d. by a full Brother to Easby, (232) gr. gr. gr. g. d. by a Son of the Twin-brother to Ben.

(4935) REPEALER,

Red and white, calved April 28, 1840, bred by and the property of Sir Charles Tempest; got by Dan O'Connell, (3557) d. (Vestris) by Cato, (1794) g. d. (Verbina, bred by Mr. How) by a Son of Wellington, (679) gr. g. d. a favourite Cow, bred by the late Mr. Robertson, of Ladykirk.

(4936) RETFORD,

Roan, calved in 1833, bred by Mr. Kelk; got by an own Brother to Jupiter, (2169) d. by Prince Comet, (1342) g. d. by Regent, (544) gr. g. d. by Son of Blyth Comet, (2664) gr. gr. g. d. by a Bull of Mr. Foljambe's, the Sire of Mr. Champion's Cherry.

(4937) RETRIEVER,

Roan, calved in 1837, bred by the Earl of Carlisle, the property of Lord Huntingfield; got by Bulmer, (1760) d. (Retribution) by Rockingham, (2550) g. d. (Rose, bred by Mr. Teesdale) by Navigator, (1260) gr. g. d. by Jasper, (331) gr. gr. g. d. by Marshal Beresford, (415) gr. gr. gr. g. d. by Cecil, (120) gr. gr. gr. gr. g. d. by a Son of Favourite, (252).

(4938) REUBEN,

Roan, calved June 6, 1839; got by Mr. J. Colling's Ronald, (5005) d. (Jane) by Young Barmpton, (3089) g. d. (Polyanthus) by Eclipse, (238) gr. g. d. (Primrose, bred by Mr. Charge) by Billy, (787) gr. gr. g. d. (Violet) by Western Comet, (689) gr. gr. gr. g. d. (Best Twin) by Favourite, (252) gr. gr. gr. gr. g. d. Old Simmon, descended from the Studley White Bull, (627).

(4939) REVENUE,

Roan, calved November 2, 1839, the property of Mr.

Greetham, Stainfield Hall; got by William, (2840) d. by Tarrare, (2735) g. d. by Burleigh, (827) gr. g. d. by Meteor, (1226).

(4940) REVOLUTION,

Roan, calved February 13, 1839, bred by the Earl of Carlisle; got by Mowthorpe, (2343) d. (Retribution) by Rockingham, (2550) g. d. (Rose, bred by Mr. Teesdale) by Navigator, (1260) gr. g. d. by Jasper, (331) gr. gr. g. d. by Marshal Beresford, (415) gr. gr. gr. g. d. by Cecil, (120) gr. gr. gr. gr. g. d. by a Son of Favourite, (252).—*Slaughtered in* 1842.

(4941) REVOLUTION,

Roan, calved July 11, 1840, bred by the Messrs. Watson, the property of Mr. Watson, Wauldby; got by Belshazzar, (1703) d. (Laurustina, bred by Mr. Smith, West Rasen) by Grazier, (1085) g. d. (Miss Cropper, bred by Mr. R. Cropper) by Rob Roy, (557) gr. g d. by Barmpton, (54) gr. gr. g. d. by Expectation, (247) gr. gr. gr. g. d. by Mr. Ostler's Brindled Bull, (1298).

(4942) REX,

Roan, calved in 1821, bred by Mr. Skipworth; got by Young Favourite, (254) d. (Mr. R. Colling's Violet) by North Star, (459) g. d. by Midas, (435) gr. g. d. by Punch, (531).

(4943) RHESUS,

Roan, calved June 24, 1840, bred by and the property of Mr. Niblett; got by Helius, (4003) d. (Rhene) by Chilo, (1825) g. d. (Rhea, bred by Mr. Wiley) by Nero, (1265) gr. g. d. (Raspberry) by Harold, jun. (1096) gr. gr. g. d. (Strawberry) by Adonis, (1612) gr. gr. gr. g. d. (Neasham,

bred by Mr. Wrightson) by Mr. R. Colling's Son of Phenomenon, (491) gr. gr. gr. gr. g. d. by Punch, (531).

(4944) RICHARD or RICHARDI,
Dark roan, calved in May, 1836, bred by Mr. R. Jobson, the property of Mr. Davison, Longhoughton; got by Black Prince, (1722) d. (White Sea Gull) by Sea Gull, (2607) g. d. (Frances) by Sir Francis B. (1443) gr. g. d. by Sultan, (1485) gr. gr. g. d. by Wellington, (683) gr. gr. gr. g. d. Flora, of Pitcorthie, bred by the late General Simson.

(4945) RICHARD,
Roan, calved in May, 1837, bred by Mr. John Lawson, of Morden, the property of Mr. G. Johnson, Billingham; got by Hector, (3998) d. by Charles, (1815) g. d. by Satellite, (1420) gr. g. d. by Jupiter, (342) gr. gr. g. d. by Pope, (514) gr. gr. gr. g. d. by Chilton, (136).

(4946) RICHMOND,
Roan, calved October 28, 1838, bred by Mr. Goodwin, the property of Mr. W. Goodwin; got by George, (3878) d. (Young Rich) by Mr. J. Cattle's Matchem, (4412) g. d. (Rich) by Edmond, (3692) gr. g. d. (Nonsuch, bred by Mr. John Cattle, of Wharram Percy) by Protector, (1346) gr. gr. g. d. (Ruby) by a Son of Farmer, (251) gr. gr. gr. g. d. by Percy, (1312) gr. gr. gr. gr. g. d. by Minor, (441).

(4947) RICHMOND,
Red and white, calved December 10, 1839, bred by Mr. W. Raine, the property of Earl Brownlow; got by Pyramus, (4853) d. (Sally of the Tees) by Magnum Bonum, (2243) g. d. by Young Rockingham, (2547) gr. g. d. by North Star, (460) gr. gr. g. d. by Denton, (198) gr. gr. gr. g. d. by Ladrone, (353) gr. gr. gr. gr. g. d. by Henry, (301).

(4948) RIENZI,

Roan, calved May 23, 1839, bred by Mr. Bainbridge; got by Premier, (2449) d. (Rarity) by Harlsey, (2091) g. d. (Rowena) by Stainton, (2695) gr. g. d. (Sylvia, bred by Mr. Salvin) by St. Alban's, (2584).

(4949) RINALDO,

Red and white, calved February 19, 1834, bred by Mr. Houldsworth; got by Norfolk, (2377) d. (Robina, bred by Mr. Whitaker) by Bertram, (1716) g. d. (Rosa, bred by Mr. J. Booth) by Pilot, (496) gr. g. d. (Rose) by Albion, (14) gr. gr. g. d. by a full Brother to Easby, (232) gr. gr. gr. g. d. by a Son of the Twin-brother to Ben.

(4950) RIVAL, JUNIOR,

Roan, bred by Mr. Robson; got by Mr. Ostler's Rival, (553).

(4951) RIVAULX,

Roan, calved in 1833, bred by Lord Feversham; got by Young Grazier, (3928) d. (Rebecca) by Matilda's Son of Emperor, (4432) g. d. by Parrington, (4653) gr. g. d. by Baron, (58) gr. gr. g. d. (Young Moss Rose) by Wellington, (680) gr. gr. gr. g. d. (Moss Rose, bred by Mr. R. Colling) by Favourite, (252) gr. gr. gr. gr. g. d. (Red Rose) by Favourite, (252) gr. gr. gr. gr. gr. g. d. by Punch, (531) gr. gr. gr. gr. gr. gr. g. d. by Foljambe, (263) gr. gr. gr. gr. gr. gr. gr. g. d. by Hubback, (319).

(4952) ROAN BULL,

Roan, calved in March, 1833, bred by Mr. Chrisp; got by George, (2057) d. by a Son of Wellington, g. d. by Togston, (5487).

(4953) ROAN BULL,

Roan, calved in 1837, bred by the Earl of Tankerville; got by Young Sea Gull, (5100) d. (Favourite) by Sultan, (1485) g. d. by Crusader, (934) gr. g. d. by Chillingham, (3374).

(4954) ROAN EBOR,

Calved January 29, 1838; got by Croft Ebor, (3522) d. (Lady Croft) by Belvedere, (1706) g. d. (Baroness) by Baron, (58) gr. g. d. by Beautiful, (67) gr. gr. g. d. by Herod, (307).

(4955) ROAN JOHN,

Roan, calved in 1840, bred by and the property of Mr. Yeates, Newby Park; got by Mango, (4356) d. (Snowdrop) by Roan Simon, (4959) g. d. by Fairfax, gr. g. d. by Hector, gr. gr. g. d. by Snowball, (2648).

(4956) ROAN ROBIN,

Roan, calved in 1836, bred by Mr. A. Lax, the property of Mr. Jas. Appleton; got by Red Robin, (2492) d. (Lady) by a Son of Young Albion, (15) g. d. by Sir Alexander, (591) gr. g. d. by Palmsun, gr. gr. g. d. by Adam, gr. gr. gr. g. d. bred by the late Mr. Maynard, of Eryholme.

(4957) ROAN ROBIN,

Roan, calved in 1836, bred by Mr. Lakin, the property of Mr. Langford; got by Retford, (4936) d. Old Strawberry.

(4958) ROAN ROBIN,

Roan, calved in 1839, bred by and the property of Mr. William Cooper; got by Sir Robert, (5181) Son of Clarina Bull, d. (Young Rose) by Noble, (4577) g. d. (Old Rose) by Hubback, (2142) gr. g. d. (Red Rose) by Don Juan,

(1923) gr. gr. g. d. (Grizzle) by Studley Grange, (1483) gr. gr. gr. g. d. (Young Fanny) by Young Dimple, (971) gr. gr. gr. gr. g. d. (Old Fanny) by Layton, (2190).

(4959) ROAN SIMON, late Waterloo,
Roan, calved in 1832, bred by Mr. Yeates, sold to Earl de Grey; got by Waterloo, d. (Milkmaid) by Fairfax, g. d. by Hector, gr. g. d. by Rob Roy.

(4960) ROANY,
Roan, calved October 9, 1840, bred by and the property of Mr. W. Jobson; got by 2d Duke of Northumberland, (3646) d. (Sister to Snowdrop) by Heriot, (4017) g. d. by Heriot, (4017) gr. g. d. (Old Snowdrop) by Valentine, (661) gr. gr. g. d. regularly descended from the late Mr. Robertson's Herd of Short Horns, by various Bulls which were not named.

(4961) ROBERT.

(4962) ROBERT PEEL,
Red, calved April 4, 1840, bred by Mr. Pilkington, the property of Mr. Scotson; got by Merryman, (4463) d. (Maria) by a Son of or by Sir Peter Teazle, (2632) g. d. (Fortune) by North Star, gr. g. d. (Luna, bred by Mr. Hutchinson) by Sir Leoline, (603) &c. &c.

(4963) ROBERTUS,
White, with red neck and head, calved November 27, 1837, bred by Mr. R. Jobson, the property of Mr. Richard Jones, Sydney, New South Wales; got by Sultan Selim, (2710) d. by Boreas, (810) g. d. by a Grandson of Chilton, by a Son of Chilton, (136) gr. g. d. by Young Star, (619) gr. gr. g. d. Mary, bred by General Simson.

(4964) ROBIN,

Boan, calved May 23, 1837, bred by Mr. Moore, Appleby Hall, the property of Mr. S. Stone Briscoe, Fir Tree House, Dudley; got by Martin, (2279) d. (Jenny Wren) by a Son of Beauchamp, (781) g. d. (Avonia) by Wharfdale, (1571) gr. g. d. (Actonia, bred by the late Sir John Ramsden) by Duke Humphrey, (230) gr. gr. g. d. by a Son of George, (1071) gr. gr. gr. g. d. by Badsworth, (47).

(4965) ROBIN,

Red and white, calved January 2, 1838, bred by Mr. Bainbridge; got by Mr. Ryle's Young Harlsey, (3976) d. (Almacks) by Harlsey, (2091) g. d. (Beetroot) by Herrington, (2121) gr. g. d. by Lenny, (2197) gr. gr. g. d. by George the 3d, (3887) gr. gr. gr. g. d. by Mr. Addison's Bull, of Ulnaby, (2923).

(4966) ROBIN GOCH,

Red, calved in 1835, bred by the Rev. Henry Berry, the property of Mr. Priestly, Trefan; got by Henwood, (2114) d. (Minx) by Wharfdale, (1578) g. d. (Minna) by Nestor, (452) gr. g. d. (Minerva, bred by Mr. Whitaker) by Harold, (291) gr. gr. g. d. (Mary) by Meteor, (432) gr. gr. gr. g. d. (Magdalena, bred by Mr. C. Colling) by Comet, (155) gr. gr. gr. gr. g. d. by Cupid, (177).

(4967) ROBIN GRAY.

(4968) ROBIN GREY,

Roan, calved June 9, 1836, bred by Mr. Allison; got by Imperial, (4068) d. (Bessy) by Helmsman, (2109) g. d. (Betty) by Columella, (904) gr. g. d. (Lady Betty) by

Shakspeare, (1479) gr. gr. g. d. (Roan Lady) by Blyth Comet, (85) gr. gr. gr. g. d. by Neswick, (1266) gr. gr. gr. gr. g. d. by Favourite, (1033).

(4969) ROBIN GREY, JUN.

Bred by and the property of Mr. Copes, Chester County, near Marshalton, U. S. America; got by Robin Grey, (4968) d. (Donna Maria, bred by Mr. Paley) by Buckingham, (1755) g. d. (Lucky) by Corinthian Tom, (921) gr. g. d. (Lady, bred by Mr. J. Woodhouse) by Young Dimple, (971) gr. gr. g. d. (Lady) by Young Comet, (905) gr. gr. gr. g. d. (Cherry) by Favourite, gr. gr. gr. gr. g. d. (Old Cherry) by Goldfinder, (1075).

(4970) ROBIN HOOD,

Red and white, calved March 10, 1833, bred by Mr. Wilkinson; got by Spectator, (2688) d. (Venus) by Sir Roger-de-Coverley, (5187) g. d. (Lancaster) by Albion, (1619) — Lancaster, (1161) — Son of Windsor, (698).

(4971) ROBIN HOOD,

Red and white, calved September 6, 1837, bred by the Right Hon. Charles Arbuthnot, the property of Mr. Yorke, Thrapston; got by Sampson, (2593) d. (Tuberose) by Caliph, (1774) g. d. by Rufus, (2576) gr. g. d. by Daniel, (952) gr. gr. g. d. by Young Lancaster, (1162) gr. gr. gr. g. d. by Mr. Mason's Merlin, (429) gr. gr. gr. gr. g. d. by Alfred, (23) gr. gr. gr. gr. gr. g. d. by Windsor, (698) gr. gr. gr. gr. gr. gr. g. d. by Cupid, (177) gr. gr. gr. gr. gr. gr. gr. g. d. by Suworrow, (636).

(4972) ROBIN HOOD,

Got by Barlbro.

(4973) ROBIN-O'-DAY,
Red and white, calved in 1839, bred by Mr. B. Wilson, Brawith, the property of Mr. Grant Duff; got by Carcase, (3285) d. (Well-o'-Day) by Sir Walter, (2639) g. d. by Roseberry, (567) gr. g. d. (Lady) by Cupid, (178) gr. gr. g. by Leopold, (372).

(4974) Mr. ROBINSON'S BULL,
Bred (supposed) by Mr. Robinson, Hutton Hall, bought for the late Sir John Ramsden.

(4975) Mr. ROBINSON'S BULL,
Got by Catterick, (3303) d. (Brough) by Mr. Scroope's Danby, g. d. by Easby, (232) gr. g. d. descended from the Stock of the late Sir John Lawson.

(4976) Mr. JOHN ROBINSON'S BULL,
Bred by Colonel Pulleine, of Crake Hall; got by Mr. R. Thomas's Viscount, (5569) d. by Henry, (4007) g. d. by Albion.

(4977) ROB ROY,
Roan, calved in 1836, bred by Mr. Hargreaves, the property of Mr. George New; got by Norfolk, (2377) d. (Ruth) by Taurus, (2740) g. d. by a Bull of Mr. W. Dale's, gr. g. d. by Mr. Hutton's Bull, (323).

(4978) Mr. ROBSON'S RED BULL,
Got by Sir Kenneth, (1450).

(4979) YOUNG ROCKET,
Roan, calved in July, 1836, bred by Mr. Robert Sharpe, of Cracoa, near Skipton, Yorkshire, the property of Mr. Whitney, New Haven, U. S. America; got by Norfolk,

(2377) d. (Carnation) by Taurus, (2740) g. d. by Wellington, (2826) gr. g. d. by Mr. Wait's Bull, gr. gr. g. d. by Mr. Hutton's Bull.

(4980) ROCKINGHAM,
Roan, calved February 22, 1837, bred by Sir Charles Tempest, the property of Mr. Eastwood; got by Nimrod, (2371) d. (Splendour, bred by Mr. Cattley) by Bedford, jun. (1701) g. d. (Stately) by Romulus, (1403) gr. g. d. by Juniper, (1144) gr. gr. g. d. by Snowdrop, (614) gr. gr. gr. g. d. by White Comet, (1582) gr. gr. gr. gr. g. d. by a Son of Mr. Charge's Grey Bull, (872).

(4981) ROCKINGHAM,
Roan, calved January 7, 1839, bred by Mr. Thompson, Armin, the property of Mr. Clarke, Hellaby Hall; got by Wentworth, (5631) d. (Lady Betty, jun.) by Ebor, (997) g. d. (Lady Betty, bred by Mr. Alderson) by Leopold, (373) gr. g. d. (Lady Byram) by Wynyard, (703) gr. gr. g. d. by Badsworth, (47).

(4982) RODERICK,
White, calved November 25, 1837, bred by the Hon. John B. Simpson, bought by Lord Milton; got by Sir Henry, (1446) d. (Lilac) by Juniper, (1145) g. d. (Cambrick) by Lancaster, (360) gr. g. d. (Jane) by Ketton, (346) gr. gr. g. d. (Mottle) by Eclipse, (234) gr. gr. gr. g. d. Dundas.

(4983) RODERICK,
White, calved April 1, 1839, bred by and the property of Earl Spencer; got by William, (2840) d. (Pageant) by Monarch, (2324) g. d. (No. 13, bred by Mr. Mason) by St. Albans, (2584) gr. g. d. by Jupiter, (342) gr. gr. g. d. by Sir Oliver, (605) gr. gr. gr. g. d. (Raspberry) by Trunnell,

(659) gr. gr. gr. gr. g. d. (Strawberry) by Favourite, (252) gr. gr. gr. gr. gr. g. d. (Lily) by Favourite, (252) gr. gr. gr. gr. gr. gr. g. d. (Miss Lax) by Dalton Duke, (188) gr. gr. gr. gr. gr. gr. gr. g. d. (Lady Maynard) by Mr. R. Alcock's Bull, (19) gr. gr. gr. gr. gr. gr. gr. gr. g. d. by Mr. Jacob Smith's Bull, gr. gr. gr. gr. gr. gr. gr. gr. gr. g. d. by Mr. Jolly's Bull.

(4984) RODERICK RANDOM, alias The Kicker, (2750).

(4985) RODNEY,
White, calved February 3, 1840, bred by and the property of Mr. Crisp, Gedgrave Hall; got by Vulcan, (5580) d. (Strawberry, bred by Lord Huntingfield) by Freemason, (1064).

(4986) RODRICK DHU,
Red, calved in February, 1340, bred by and the property of Mr. G. A. Grey, Milfield Hill; got by Flodden 2d, (3816) d. (Red Cow) by Espe Hill, (3737).

(4987) ROKE Y,
Got by Symmetry, (642) d. by Pope, (514) g. d. by Petrarch, (488) gr. g. d. by Daisy, gr. gr. g. d. by Bolingbroke.

(4988) ROKEBY,
Roan, calved May 13, 1836, bred by Mr. Harrison, of Mortham Hall, the property of Mr. Robinson Greenwood, jun. Burnley; got by Architect, (3030) d. (Miss Points) by Waterloo, (2816) g. d. by Sir Leoline, gr. g. d. by Magnum Bonum, (4322) gr. gr. g. d. by Mr. Buston's Son of Styford, (103) gr. gr. gr. g. d. by a Son of Mr. T. Wetherell's Bull, (690).

(4989) ROKEBY,

Roan, calved in May, 1840, bred by Mr. Morritt, of Rokeby, the property of Mr. John Langdale, Leconfield Park, Beverley; got by Mr. Maynard's Antonio, (3019) d. by Mr. Harrison's Victory, (5565) g. d. by Highflyer, (2122) gr. g. d. by Rob Roy, (557) gr. gr. g. d. by Coatham, (1840) gr. gr. gr. g. d. by Mr. G. Thompson's Sir Peter, (5171).

(4990) ROLAND,

Roan, calved August 26, 1839, bred by and the property of the Rev. N. C. Lane; got by Snowball, (2652) d. (Red Rose) by a Son of Denton.

(4991) ROLLA,

Light roan, calved February 16, 1834, bred by Colonel P. Van Ranssalaer, the property of Mr. Rotch, Butternuts, Otsego County, U. S. America; got by Admiral, (1608) d. (Romp) by Admiral, (1608) g. d. (Moss Rose) by Young Denton, (963) gr. g. d. (Rosa) by Young Denton, (963) gr. gr. g. d. (Ruby) by Young Denton, (963).

(4992) ROLLA,

Red and white, calved May 14, 1839; got by Mr. Smith's Borderer, (3191) d. (Primrose) by Layton, (2192) g. d. by Mr. G. Thompson's Son of Rob Roy, (5268) gr. g. d. by Wonder, (2853) gr. gr. g. d. by Son of Sir Dimple, gr. gr. gr. g. d. by Mr. Robson's Grandson of Favourite.

(4993) ROLLA,

Dark roan, calved in 1840, bred by Mr. Hindmarch, bought by Mr. James Thomson, New South Wales; got by Young Ladykirk, (4171) d. (Venus) by Sir Charles, (593) g. d. by

Sea Gull, (2607) gr. g. d. bred by Mr. Taylor, of Helton House.

(4994) ROMAN,

Calved in 1837, bred by Mr. Hall, Kiveton Park, the property of Mr. Spurr; got by Kiveton Reformer, (4164) d. (Favourite) by Ambassador, (3008) g. d. (Mantle) by Mariner, (1193) gr. g. d. (Magdalen) by Regent, (544) gr. gr. g. d. (Miss Martin) by Mr. Scott's Neswick, gr. gr. gr. g. d. by Mr. Short's Fanatic, (1025) gr. gr. gr. gr. g. d. by Mr. Dyon's Old Roan Bull, gr. gr. gr. gr. gr. g. d. by Meynell, (1229) by Barningham, (56).

(4995) ROMAN,

Red, calved October 1, 1840, bred by and the property of Mr. Squire; got by Mr. Booth's Young Matchem, (4422) d. (Red Rose, bred by Mr. Thomas King, of Kirkleatham) by Mr. King's Bull, (4153) g. d. by a Son of Young Lancaster, gr. g. d. by a Bull of Mr. R. Colling's, which was let for the season to Mr. Vansittart, of Kirkleatham.

(4996) ROMEO,

Roan, calved December 15, 1835, bred by the Hon. John B. Simpson, the property of Lord Milton; got by Wiseton, (2848) d. (Mulberry) by Silkworm, (5129) g. d. (Palmbloom) by Juniper, (1145) gr. g. d. (Peeress) by Lancaster, (360) gr. gr. g. d. (Jasmine) by Neswick, (1266) gr. gr. gr. g. d. Old Yellow Cow.

(4997) ROMEO,

Roan, calved in September, 1838, bred by Mr. Bosville; got by Craven, (1885) d. (Marpessa) by Eastthorpe, (1947) g. d. (Hessle Strawberry, bred by Mr. R. Earnshaw) by Franklin, (2036) or Herod, (308) gr. g. d. (Young Straw-

berry, bred by Mr. Earnshaw) by Harold, (291) gr. gr. g. d. (Strawberry) by Count, (170) gr. gr. gr. g. d. (Venus) by Badsworth, (47) gr. gr. gr. gr. g. d. (bred by Mr. John Baker) by Coates's Son of the Twin-brother to Ben, gr. gr. gr. gr. gr. g. d. bred by the late Sir George Strickland.

(4998) ROMEO,

White, calved in 1839, bred by Mr. John Carnegie, the property of Mr. James Thomson, New South Wales ; got by Emperor, (1977) d. (Venus) by Champion, (865) g. d. Masie, bred by Mr. Hogarth, near Kelso.

(4999) ROMEO,

Roan, calved March 21, 1839, bred by Mr. John Pearson, Hay Close, Cumberland, the property of Mr. Jeremiah Pearson ; got by Belvedere the 4th, (3129) d. by Remus, (4933) g. d. (Daisy) by Lonsdale, (379) gr. g. d. by Irishman, (329) gr. gr. g. d. by Styford, (629) gr. gr. gr. g. d. by Favourite, (252).

(5000) ROMULUS,

Roan, calved in 1831, bred by Mr. Hett ; got by Roman, (2559) d. (Ruby, bred by Mr. Scott) by Rough Robin, (1404) g. d. by Marske, (418) gr. g. d. (Moss Rose) by George, gr. gr. g. d. by Prince, (521) gr. gr. gr. g. d. by Favourite, (1033).

(5001) ROMULUS,

Got by Dishley Ketton, (982) d. (Violet) by Major, (398) g. d. by Cossack, (925).

(5002) ROMULUS,

Bred (supposed) by Mr. Kirkham ; got by a Son of Major, (398) d. (Anemone, bred by Mr. Smith, of Dishley) by

Paragon, (1303) g. d. (Strawberry) by Lancaster, (360) gr. g. d. by a Grandson of Comet, gr. gr. g. d. by Prince.

(5003) ROMULUS,

Calved in 1835, bred by Mr. Hall, Kiveton Park, the property of Mr. Arkwright; got by Kiveton Reformer, (4164) d. (Red Rose) by Laughton, (4189) g. d. (Red Rose) by Mariner, (1193) gr. g. d. (Ruth) by Mariner, (1193) gr. gr. g. d. by Regent, (544) gr. gr. gr. g. d. by Ostorius, (1299).

(5004) ROMULUS,

Roan, calved December 2, 1839, bred by Mr. Yorke, the property of Mr. Price; got by Robin Hood, (4971) d. (Comely, bred by the Right Hon. Charles Arbuthnot) by Oliver, (2386) g. d. by Mentor, (426) gr. g. d. by a Son of Favourite, (252) gr. gr. g. d. by Windsor, (698).

(5005) RONALD,

White, calved July 6, 1836, bred by Mr. John Colling, White House, near Darlington, the property of Mr. Watson, Wauldby; got by Magnum Bonum, (2243) d. (Rosabella) by Highflyer, (2122) g. d. (Rachel) by Frederick, (1060) gr. g. d. by Planet, (502) a Son of Comet, (155).

(5006) RONALD,

Roan, calved April 27, 1839, bred by Mr. Parkinson, the property of Mr. Bell; got by Bulmer, (1760) d. (Rosebud, bred by Lord Feversham) by Navigator, (1260) g. d. (Gloucester) by Emperor, (1013) gr. g. d. (Young Molly) by Baron, (58) gr. gr. g. d. (Molly) by Hutton's Bull, (323) gr. gr. gr. g. d. by Butterfly, (104) gr. gr. gr. gr. g. d. by Globe, (278).

(5007) YOUNG RONALD,
Calved August 15, 1839, bred by and the property of Mr. Unthank, Netherscales ; got by Mr. Maynard's Chorister, (3378) d. (Lily) by Charley, g. d. by Ronald, (565).

(5008) ROSCIUS,
Roan, calved June 21, 1840, bred by and the property of Mr. Parkinson ; got by Amadis, (3006) d. (Ruby, bred by Mr. Scott) by Rough Robin, (1404) g. d. by Marske, (418) gr. g. d. (Moss Rose) by George, gr. gr. g. d. by Prince, (521) gr. gr. gr. g. d. by Favourite, (1033).

(5009) Mr. ROSE'S OLD RED BULL, (2568),
Calved July 19, 1813; got by Blyth Comet, (85) d. by the First Stone Hill Bull, (3798) which Mr. Raynes hired of Mr. C. Colling, g. d. by Mr. Tindall's Old Red Bull, gr. gr. g. d. by Mr. Fisher's Bull, (3799).

(5010) ROSEBERRY,
Got by Roseberry, (567) d. by Wyham Favourite, g. d. by Major.

(5011) ROSEBERRY,
Roan, calved January 27, 1840, bred by and the property of Mr. R. Booth; got by Raspberry, (4875) d. (Blossom 3d) by Young Red Rover, g. d. (Blossom) by Isaac, (1129) gr. g. d. (Blossom) by Pilot, (496) gr. gr. g. d. (Twin Cow) by Albion, (14) gr. gr. gr. g. d. by the Lame Bull, (359) gr. gr. gr. gr. g. d. by Suworrow, (636).

(5012) ROUGE,
Red and white, calved February 23, 1840, bred by Mr. Dauthwaite, the property of Mr. Bruere; got by Arnato, (3037) d. (Miss Scroope, bred by Mr. Scroope) by Mr.

Dale's Danby, g. d. (Nell) by Mr A. Cundall's Young Midas, (4470) gr. g. d. (Miss Booth) by Young Albion, (15) gr. gr. g. d. (Miss Denton) by Denton, gr. gr. gr. g. d. (Crooked Horn) by Nailer, (4528) gr. gr. gr. gr. g. d. (Caroline) by Mr. Poole's Danby, gr. gr. gr. gr. gr. g. d. (Mrs. Scroope) by Lax, (4195).

(5013) ROUGH ROBIN,

Roan, calved in August, 1835, bred by Mr. Dudding, the property of Mr. Spooncer; got by A-la-mode, (725) d. (Rosebud) by Columella, (904) g. d. by Albion, (14) gr. g. d. by Marske, (418) gr. gr. g. d. by Blyth Comet, (85) gr. gr. gr. g. d. by a Son of Favourite, (252).

(5014) ROUND RIB,

Dark roan, calved April 8, 1838, bred by Mr. W. Jobson; got by Young Sea Gull, (5100) d. (Young Rosewood) by Sultan, (1485) g. d. (Rosewood) by Blucher, (795) gr. g. d. (White Rose, bred by Mr. R. Colling) by Wellington, (680) gr. gr. g. d. by Phenomenon, (491) gr. gr. gr. g. d. from the Stock of Mr. Hill, of Blackwell.—*Round Rib died from cold after setoning.*

(5015) ROVER,

Roan, calved March 16, 1836, the property of Mr. Renick, jun. Ohio, U. S. America; got by Fitz Roslyn, (2026) d. by Middlesbro', (1234) g. d. a Cow from Mr. Colling's breed.

(5016) ROVER,

Roan, calved September 28, 1839, bred by Mr. Goodwin, the property of Mr. Plummer, Wilts; got by George, (3878) d. (Young Rich) by Mr. J. Cattle's Matchem, (4412) g. d. (Rich) by Edmond, (3692) gr. g. d. (Nonsuch, bred

by Mr. John Cattle) by Protector, (1346) gr. gr. g. d. (Ruby) by a Son of Farmer, (251) gr. gr. gr. g. d. by Percy, (1312) gr. gr. gr. gr. g. d. by Juniper, (1144) gr. gr. gr. gr. gr. g. d. by Minor, (441).

(5017) ROVER,

Roan, calved March 15, 1840, bred by and the property of Mr. Horsley, Scackleton, near Malton; got by Mowthorpe, (2343) d. (Moss Rose) by Red Rover, (2495) g. d. by Romulus, (1403) gr. g. d. by Freeman, (1062) gr. gr. g. d. by Emperor, (1013).

(5018) ROWLAND,

Got by Miracle, (2320) d. (Mr. Shafto's Red Cow, No. 4, at his Sale) by Richard, (1376) g. d. by Fitz Remus, (2025) gr. g. d. by Whitworth, (695) gr. gr. g. d. by Charles, (127).

(5019) ROWTON,

Red, calved in 1828, bred by the late Mr. Booth, of Warlaby; got by Young Alexander, (2977) d. by Julius Cæsar, (1143) g. d. (Strawberry) by Pilot, (496) gr. g. d. (Halnaby) by the Lame Bull, (359) gr. gr. g. d. by Easby, (232) gr. gr. gr. g. d. by Suworrow, (636).

(5020) ROWTON,

Red and white, calved Nov. 6, 1837, bred by Sir Charles Tempest, the property of Mr. Wentworth; got by Berryman, (3143) d. (Nonpareil) by Norfolk, (2377) g. d. (Venus) by Sir Walter, (2638) gr. g. d. (Vestris) by Cato, (1794) gr. gr. g. d. (Verbina) by a Son of Wellington, (679) gr. gr. gr. g. d. a favourite Cow, bred by the late Mr. Robertson, of Ladykirk.

(5021) ROYAL DUKE,

Red and white, calved March 20, 1840, bred by and the property of Earl Howe; got by Monarch, (4499) d. (Gaiety, bred by Mr. Rose) by Favourite, (1028) g. d. by Crispin, (194) gr. g. d. by Mr. Rose's Old Red Bull, (5009) gr. gr. g. d. by the First Stone Hill Bull, (3798) gr. gr. gr. g. d. by Mr. Tindall's Bull, gr. gr. gr. gr. g. d. descended from the late Mr. Cornforth's Stock, of Barforth, near Darlington.

(5022) ROYAL OAK,

Roan, calved May 29, 1839, bred by and the property of Mr. Pears, Plumpton Hall; got by Mr. Maynard's Chorister, (3378) d. (Rose) by Wellington, g. d. by Mayduke, (424) gr. g. d. by Old White Bull.

(5023) ROYAL OAK,

Light roan, calved in 1840, bred by and the property of Mr. F. Iles; got by Young Ganthorpe, (3860) d. by Young Commodore, (3453) g. d. by Brilliant, (3215) gr. g. d. by Laceby Major, (4169) gr. gr. g. d. by Larkington, (4186).

(5024) ROYAL PRINCE, alias Belvedere the 2d,

Roan, calved June 30, 1840, bred by Messrs. Dodds, Hart Warren, the property of Mr. R. Emmerson, Eryholme; got by Bellerophon, (3119) d. (White Rose) by Belvedere, (1706) g. d. by Waterloo, (2816) gr. g. d. by Young Wynyard, (2859) gr. gr. g. d. by Irishman, (329) gr. gr. gr. g. d. by Styford, (629).

(5025) RUBEN BUTLER,

Roan, calved October 24, 1838, bred by the Earl of Carlisle; got by Snowball, (2651) d. (Red Butterfly) by Grazier, (1085) g. d. (Butterfly) by Sir Anthony, (1435)

gr. g. d. (Snowdrop) by Snowball, (2648) gr. gr. g. d. by Prince, gr. gr. gr. g. d. by Favourite, (256) gr. gr. gr. gr. g. d. by a Bull of Mr. R. Colling's.—*Died in* 1839.

(5026) YOUNG RUBENS,

Roan, calved August 16, 1837, bred by Mr. Almond, Standish, the property of Sir Thomas de Trafford or Mr. Lowndes, West Derby, near Liverpool; got by Rubens, (2573) d. (Io the 2d) by Montgomery, (2334) g. d. (Io) by Cupid, (938) gr. g. d. (Isabella) by Son of Pilot, (2681) gr. gr. g. d. by Pilot, (496) gr. gr. gr. g. d. by Agamemnon, (9).

(5027) RUBENS,

Roan, calved June 6, 1839, bred by Mr. J. Colling, White House, the property of Mr. — Booth and Mr. A. Maynard; got by Ronald, (5005) d. (Jane) by Young Barmpton, (3089) g. d. (Polyanthus) by Eclipse, (238) gr. g. d. (Primrose) by Billy, (787) gr. gr. g. d. by Western Comet, (689) gr. gr. gr. g. d. (Best Twin) by Favourite, (252) gr. gr. gr. gr. g. d. Old Simmon, descended from the Studley White Bull, (627).

(5028) RUBENS,

Red, calved in January, 1840, bred by and the property of Mr. J. Carter, Bebington, Cheshire; got by Mr. Severs's Bull, (5106) d. (Helena) by Gilling, (3891) g. d. by Magnum Bonum, (2243).

(5029) RUBY,

Red, calved April 21, 1837, bred by Earl Brownlow, the property of the Duke of Rutland; got by Beaufort, (1696) d. (Laurel, bred by Mr. W. Smith) by Grazier, (1085) g. d. (Gaiety) by Mr. Leighton's Son of Duplicate, (994) gr.

g. d. by Duplicate, (994) gr. gr. g. d. by Rob Roy, (557) gr. gr. gr. g. d. by Barmpton, (54).

(5030) RUFF OF THE NEEDLE,
Got by Roseberry, (567) d. by Roseberry, (567).

(5031) RUFUS,
Red, calved January 26, 1838, bred by Sir Charles Tempest; got by Berryman, (3143) d. (Splendour, bred by Mr. Cattley) by Bedford, jun. (1701) g. d. (Stately) by Romulus, (1403) gr. g. d. by Juniper, (1144) gr. gr. g. d. by Snowdrop, (614) gr. gr. gr. g. d. by White Comet, (1582) gr. gr. gr. gr. g. d. by a Son of Mr. Charge's Grey Bull, (872).

(5032) RUFUS,
Red, calved in April, 1839, bred by Mr. R. Booth; got by Raspberry, (4875) d. (Rachel) by Young Red Rover, g. d. (Rally) by Rowton, (5019) gr. g. d. (Young Carnation) by Admiral, (5) gr. gr. g. d. (Carnation) by Pilot, (496) gr. gr. gr. g. d. (White Rose) by Albion, (14) gr. gr. gr. gr. g. d. (Halnaby) by the Lame Bull, (359) gr. gr. gr. gr. gr. g. d. by Easby, (232) gr. gr. gr. gr. gr. gr. g. d. by Suworrow, (636).

(5033) RUFUS,
Red and white, calved December 20, 1839, bred by and the property of Mr. R. W. Ashburner; got by Favourite, (3772) d. by Punch, (4849) g. d. by Anthony, gr. g. d. by Young Western Comet, (1575) gr. gr. g. d. by a Son of Layton, (366) gr. gr. gr. g. d. by Layton, (366) gr. gr. gr. gr. g. d. by Simon, (590).

(5034) RUFUS,
Calved February 7, 1840, bred by and the property of Mr.

Warfield, near Lexington, U. S. America; got by Oliver, (2387) d. (May Dacre) by Accommodation, (2907) g. d. by San Martin, (2599) gr. g. d. Teeswater Cow.

(5035) RUGBY,

Roan, calved in September, 1840, bred by Mr. Caldecott, the property of Mr. Dunkley Manning; got by Emperor, (3721) d. (Carnation) by a Son of Menai, (2299) g. d. (Phyllis, bred by Mr. W. Bagshaw) by Young Comet, gr. g. d. by a Son of Woodford, (5684) gr. gr. g. d. by a Son of Boughton, (90) gr. gr. gr. g. d. by a Son of Miner, (441).

(5036) RULER,

Roan, calved in 1838, bred by Mr. Dudding, the property of Mr. Lacey; got by Young Frederick, (3836) d. (Rosebud) by Columella, (904) g. d. by Albion, (14) gr. g. d. by Marske, (418) gr. gr. g. d. by Blyth Comet, (85) gr. gr. gr. g. d. by a Son of Favourite, (252).

(5037) RULER,

Red and white, calved May 28, 1840, bred by and the property of Mr. Squire; got by Raspberry, (4875) d. (Moss Rose) by Rockingham, (2551) g. d. (Red Rose, bred by Mr. Thomas King, of Kirkleatham) by Mr. King's Bull, (4153) gr. g. d. by a Bull of Mr. R. Colling's, which was let for the season to Mr. Vansittart, Kirkleatham.

(5038) RULER,

Red and white, calved in July, 1840, bred by Lord Huntingfield, the property of Mr. Crisp, Gedgrave Hall; got by Plato, (2433) d. by Emperor, g. d. by Mr. Crofton's Snowball.

(5039) RUMPS,

Roan, calved November 5, 1839, bred by Mr. Goodwin, the property of Mr. Grimes, Wilts; got by George, (3878) d. (Romp, bred by the Right Hon. Charles Arbuthnot) by Rufus, (2576) g. d. (No. 46, bred by Mr. Mason) by Monarch, (2324) gr. g. d. by Farmer, (251) gr. gr. g. d. by Jupiter, (342) gr. gr. gr. g. d. by Sir Oliver, (605) gr. gr. gr. gr. g. d. (Raspberry) by Trunnell, (659) gr. gr. gr. gr. gr. g. d. (Strawberry) by Favourite, (252) gr. gr. gr. gr. gr. gr. g. d. (Lily) by Favourite, (252) gr. gr. gr. gr. gr. gr. gr. g. d. (Miss Lax) by Dalton Duke, (188) gr. gr. gr. gr. gr. gr. gr. gr. g. d. (Lady Maynard) by Mr. R. Alcock's Bull, (19) gr. gr. gr. gr. gr. gr. gr. gr. gr. g. d. by Mr. Jacob Smith's Bull, gr. gr. gr. gr. gr. gr. gr. gr. gr. gr. g. d. by Mr. Jolly's Bull.

(5040) Mr. RUSSELL'S BULL.

(5041) RUTLAND,

Got by the Duke of Rutland's Belvoir, (1708) d. (Butterfly) by Blyth Comet, (85).

(5042) YOUNG RUTLAND,

Bred by and the property of the Marquis of Londonderry; got by Rutland, (5041) d. by Mr. Mason's Matchem, (2281) g. d. by Symmetry, gr. g. d. by Jupiter, gr. gr. g. d. Trinket.

(5043) RYLOTT'S ROAN BULL.

(5044) RYNO,

Roan, calved in 1836, bred by Mr. Dudding, the property of Mr. Torr; got by A-la-mode, (725) d. (Rosebud) by Columella, (904) g. d. by Albion, (14) gr. g. d. by Marske,

(418) gr. gr. g. d. by Blyth Comet, (85) gr. gr. gr. g. d. by a Son of Favourite, (252).

(5045) SACKBUT,

Red roan, calved Aug. 9, 1840, bred by Mr. R. M. Jaques, the property of Mr. Baker, Bradfordbury, near Hertford; got by Clementi, (3399) d. (Maid of the Mill, bred by Mr. Claridge) by The Miller, (5451) g. d. by Mr. Jaques's Bull, (2156) gr. g. d. by Wellington, (679) gr. gr. g. d. by Wonderful, (700) gr. gr. gr. gr. g. d. by Merlin, (429) gr. gr. gr. gr. g. d. by Alfred, (23) gr. gr. gr. gr. gr. g. d. by Windsor, (698) gr. gr. gr. gr. gr. gr. g. d. by Butterfly, (104).

(5046) SAILOR,

Red and white, calved December 11, 1840, bred by and the property of Sir George Philips; got by Reformer, (2510) d. (Beauty) by Young Rockingham, (2549) g. d. (Gaylass) by Monarch, gr. g. d. (Raspberry) by ———, gr. gr. g. d. Strawberry.

(5047) ST. ALBANS,

Roan, calved in April, 1839, bred by Messrs. Dodds, Hart Warren, the property of Mr. Jopp, Aberdeen; got by Bellerophon, (3119) d. (Princess) by Alderman, (2976) g. d. by Waterloo, (2816) gr. g. d. by St. Albans, (2584) gr. gr. g. d. by Noble, (455) own Brother to St. Albans, (2584) gr. gr. gr. g. d. by Irishman, (329) gr. gr. gr. gr. g. d. by Styford, (629).

(5048) ST. ALBANS the 2d,

Bred by Mr. Fawcus, Dunstan Steads, Northumberland; got by a Son of St. Albans, (2584) d. (bred by the late Mr. Henderson, Dunstan Square) by St. Albans, (2584) g. d. by Lawnsleeves, (365) gr. g. d. bred by Mr. Henderson, of

Newton-by-the-Sea, from the Stocks of Messrs. James, of Stamford, Northumberland.

(5049) ST. ANDREW,
Red and white, calved December 26, 1838, bred by Mr. Whitney, New Haven, State of Connecticut, U. S. America; got by Hopewell, (4045) d. (Betsy) by Young Norfolk.

(5050) ST. CUTHBERT,
White, calved November 8, 1840, bred by and the property of Mr. T. Chrisp; got by Regent, (2517) d. (Hilda) by Borderer, g. d. (Dunstan) by Bachelor, (1666) gr. g. d. by St. Albans, (2584) gr. gr. g. d. by Widdrington, gr. gr. gr. g. d. by Barnaby, (1678).

(5051) ST. GEORGE,
Roan, calved April 23, 1837, bred by Mr. Whitaker, the property of Mr. Fortescue; got by Norfolk, (2377) d. (Countess) by Young Rockingham, (2547) g. d. by Paragon, (2408) gr. g. d. by Wellington, (678) gr. gr. g. d. by Eryholme, (1018) gr. gr. gr. g. d. by Mr. Newby's Favourite, (256).

(5052) ST. GEORGE,
Red and white, calved December 9, 1839, bred by Mr. R. W. Ashburner, the property of Mr. G. Colton; got by Favourite, (3772) d. by Favourite, g. d. by Punch, (4849) gr. g. d. by Anthony, gr. gr. g. d. by Young Western Comet, (1575) gr. gr. gr. g. d. by a Son of Layton, (366) gr. gr. gr. gr. g. d. by Layton, (366) gr. gr. gr. gr. gr. g. d. by Simon, (590).

(5053) ST. GEORGE the 2d,
Roan, calved April 23, 1840, bred by Mr. Whitaker, the

property of Mr. Dawson, Newel; got by Sir Thomas Fairfax, (5196) d. (Red Lady) by Hubback, (2142) g. d. by Don Juan, (1923) gr. g. d. and gr. gr. g. d. by Mr. Woodhouse's Bulls.

(5054) ST. HELENA,

Roan, calved in 1831, bred by Mr. Holmes, Ireland; got by Napoleon, (2349) d. (Tuberose, bred by Mr. Whitaker) by Enchanter, (244) g. d. (Matilda) by Marquis, (408) gr. g. d. (Moss Rose) by Western Comet, (689) gr. gr. g. d. (supposed) by Chapman's Son of Punch, (122).

(5055) ST. HELENA,

Red and white, calved April 6, 1838, bred by and the property of Mr. Wood, Kimblesworth; got by Hopewell, (2135) d. (Charlotte) by Young Magog, (2247) g. d. (Countess) by Matchem, (2281) gr. g. d. (Premium) by Sir Charles, (593) gr. gr. g. d. by Sir Dimple, (594) gr. gr. gr. g. d. by St. Albans, (2584) gr. gr. gr. gr. g. d. by Layton, (366) — Mr. Charge's Grey Bull, (872) — Mr. James Brown's Red Bull, (97).

(5056) ST. JOHN,

Roan, calved in 1840, bred by and the property of Mr. Hunt, Thornington; got by Northumberland, (4595) d. (Young Lady) by Edrom, g. d. (Lady) by Mr. Wood's Reformer, (2502) gr. g. d (Young Countess) by Snawdon, alias Snadon, (1462) gr. gr. g. d. (Old Countess) by Yorkshireman, (2862) gr. gr. gr. g. d. by Wellington, (678) gr. gr. gr. gr. g. d. by Eryholme, gr. gr. gr. gr. gr. g. d. by Mr. James Brown's Red Bull, (97).

(5057) YOUNG ST. JOHN.

(5058) ST. LEGER,

White, calved April 19, 1838, bred by the Earl of Carlisle, the property of Lord Huntingfield; got by Henderskelf, (2111) d. (Sweetlooks) by Shylock, (2622) g. d. (Stately, bred by Mr. Newton) by Snowball, gr. g. d. (Delicacy, bred by Mr. F. Dickson) by Ketton, (346) gr. gr. g. d. by Expectation, (247) gr. gr. gr. g. d. by Colonel Trotter's Magnum Bonum, (2882) gr. gr. gr. gr. g. d. by Harry Chapman's Bull, gr. gr. gr. gr. gr. g. d. by Ralph Grimston's Bull, gr. gr. gr. gr. gr. gr. g. d. by a Son of Dalton Duke, (188).

(5059) ST. NINIANS,

Dark roan, calved May 12, 1839, bred by Mr. Jas. Chrisp, the property of Mr. John Wilson, Simprin, Roxburghshire; got by The Peer, (5455) d. (Hortensia) by Bachelor, (1666) g. d. (4th Princess) by Snowball, (2647) gr. g. d. (Princess, bred by Mr. John Henderson) by St. Albans, (2584) gr. gr. by Lawnsleeves, (365).

(5060) ST. PATRICK,

Red and white, calved March 17, 1838, bred by and the property of Mr. Bainbridge; got by Premier, (2449) d. (Brighteyes, bred by Mr. Verty) by Morning Star, (2338) g. d. by Denton, (198) gr. g. d. by a Son of Mr. Charge's Grey Bull, (872).

(5061) ST. PATRICK,

Roan, calved in 1839, bred by Mr. Chrisp; got by The Peer, (5455) d. (Rosebud, bred by Mr. Lambert, of Elrington) by Exmouth, (3747) g. d. by Prince, gr. g. d. by Leopold, (370) gr. gr. g. d. by Duke of Wellington, (231) gr. gr. gr. g. d. by a Son of Sir Harry, (1444) gr. gr. gr. gr. g. d. by Duke, (226) gr. gr. gr. gr. gr. g. d. by

Yarborough, (705) gr. gr. gr. gr. gr. gr. g. d. by Bolingbroke, (86).

(5062) ST. THOMAS,
White, calved December 21, 1838, bred by Mr. Crofton, Holywell, the property of the King of France; got by Melmoth, (2291) d. (Elvira) by Duke, (1933) g. d. by Wellington, (2824) gr. g. d. by Young Remus, (2522) gr. gr. g. d. by Midas, (435) gr. gr. gr. g. d. by Traveller, (655) gr. gr. gr. gr. g. d. by Bolingbroke, (86).

(5063) ST. THOMAS,
White, calved December 21, 1838, bred by Mr. Paley, the property of Mr. John Procter, Long Preston; got by Mendoza, (4456) d. (Avarilda) by Norfolk, (2377) g. d. (Alice, bred by Mr. Bolden) by Anson, (1639) gr. g. d. (Lady Jane, bred by Mr. Wright) by Comet, (155) gr. gr. g. d. (Cleasby Lady) by a Son of Favourite, (252) gr. gr. gr. g. d. (Lucinda) by Mr. Hutton's Bull, (323) gr. gr. gr. gr. g. d. (Lucy, bred by Mr. Walker) by Barningham, (56).

(5064) SALADIN,
Red and white, calved June 9, 1840, bred by and the property of Mr. Dawson, Gronant; got by Henwood, (2114) d. (Sweetbrier, bred by Mr. R. Booth) by A-la-mode, (725) g. d. (Primrose) by Memnon, (2295) gr. g. d. by Arthur, (761).

(5065) SALAMIS,
Roan, calved in July, 1839, bred by Mr. R. Parkinson, the property of Mr. Allison; got by Cossack, (1880) d. (Stately) by Darlington, (3561) g. d. (Somerton) by Dairyman, (3541) gr. g. d. (Susan) by Hexgreave, gr. gr. g. d. (Sophia) by Chieftain, (886) gr. gr. gr. g. d. by Nimrod, (1274) gr. gr. gr. gr. g. d. by Mr. Marfleet's Red Bull, (1192).

(5066) SALESMAN,

White, calved April 10, 1838, bred by Earl Spencer, sold to Mr. Watson; got by William, (2840) d. (Clarion) by Childers, (1824) g. d. (No. 25, bred by Mr. Mason) by Richard, (1376) gr. g. d. by Jupiter, (342) gr. gr. g. d. by Charles, (127) gr. gr. gr. g. d. by Windsor, (698) gr. gr. gr. gr. g. d. by Chilton, (136) gr. gr. gr. gr. gr. g. d. by Colonel.

(5067) SAM,

White, calved in 1836, bred by and the property of Mr. Iles; got by Champion, (867) d. (West Rasen) by Rob Roy, (557) g. d. by Laceby Major, (4169) gr. g. d. (Selina) by Young Favourite, (254).

(5068) SAM,

Red, calved September 15, 1838, bred by Mr. Dawson, Gronant, sold to Mr. W. Robinson for to go to Australia; got by Henwood, (2114) d. (Nelly) by Premier, g. d. (Nutmeg) by A-la-mode, (725).

(5069) SAM PATCH,

Bred in the U. S. of America.

(5070) SAM SLICK,

Red and white, calved November 9, 1839, bred by Mr. Bainbridge; got by Premier, (2449) d. (Rowena, bred by Mr. Ryle, of Herrington) by Stainton, (2695) g. d. (Sylvia) by St. Albans, (2584).

(5071) SAM WELLER,

Roan, calved in 1840, bred by Mr. Lakin, the property of Mr. White, Gloucestershire; got by Powyke, (4743) d. (Star) by Powyke Wharfdale, (4748) g. d. Old Strawberry.

(5072) SAM WELLER,

Roan, calved September 21, 1840, bred by Mr. Paley, the property of Mr. Midgeley, Everingham; got by Mendoza, (4456) d. (Cotham, bred by Mr. Bland) by Favourite, (1028) g. d. by Mr. Rose's Red Bull, (5009) gr. g. d. by Mr. Fisher's Red Bull, (2022) gr. gr. g. d. by Mr. Turnell's Bull, (1536) gr. gr. gr. g. d. descended from Mr. Cornforth's Stock.

(5073) SAMBO,

Red and white, calved August 19, 1840, bred by Mr. Warfield, near Lexington, U. S. America, the property of Mr. N. Warfield; got by Goldfinch, (3909) d. (Medora) by Oliver, (2387) g. d. by Mohawk, (4492) gr. g. d. by San Martin, (2599) gr. gr. g. d. by Paul Jones, (4661) gr. gr. gr. g. d. by Buzzard, (3253).

(5074) SAMPSON,

Red, calved in 1832, bred by Mr. Silsby, of Boston, U. S. America; got by Boston, (1735) d. (Boston, bred by Mr. Curry, of Brandon, near Alnwick) by Sir Charles, (1440) g. d. (Duchess) by Wellington, (683) gr. g. d. by Admiral, (4) gr. gr. g. d. by Sir Harry, (1444) gr. gr. gr. g. d. by Colonel, gr. gr. gr. gr. g. d. by a Grandson of Hubback, (319) gr. gr. gr. gr. gr. g. d. by a Son of Hubback, (319).

(5075) SAMPSON,

Light roan, calved in 1833, bred (supposed) by Mr. Topham; got by Reformer, d. by Dishley Ketton, (982) g. d. by Major, (398) gr. g. d. by Cossack, (925) gr. gr. g. d. (Old Laura) by Patriot, (486), &c.

(5076) SAMPSON,

Roan, calved December 31, 1837, bred by Mr. Rose,

bought by Mr. Newbold; got by Prince, (4772) d. by Crispin, (174) g. d. by the Red Bull, (5009) gr. g. d. by Mr. Fisher's Old Bull, (3799) gr. gr. g. d. by the Shelton Bull, (5112) gr. gr. gr. g. d. by Mr. Fisher's Old Bull, (3799) gr. gr. gr. gr. g. d. descended from Mr. Cornforth's Stock.

(5077) SAMPSON,

Roan, calved February 10, 1838, bred by and the property of Mr. John Woodhouse; got by Halley's Comet, (2088) d. (Beauty) by Imperial, (2151) g. d. (Beauty) by Favourite, (1030) gr. g. d. (Beauty) by Young Dimple, (971) gr. gr. g. d. (Daisy) by Wellington, (678) gr. gr. gr. g. d. (Beauty) by Duke, alias Young Comet, (905) gr. gr. gr. gr. g. d. by Layton, a Son of Mr. Charge's Grey Bull, (872) gr. gr. gr. gr. gr. g. d. by Eclipse, a Son of Mr. James Brown's White Bull, (98).

(5078) SAMPSON,

White, calved January 5, 1840, bred by Mr. Hargreaves; got by Charleville, (3353) d. (Jewess) by Harlsey, (2091) g. d. (Fig) by Herrington, (2121) gr. g. d. by Midas, (435).

(5079) YOUNG SAMPSON,

White, calved February 26, 1840, bred by Sir Edward Mostyn; got by His Grace, (4036) d. (Jessica, bred by Mr. Bloor) by Maggot, (2238) g. d. (Jessy, bred by Mr. Smith, West Rasen) by Sheridan, (2616) gr. g. d. (Lily, bred by Mr. Smith, Drax Abbey) by Harlsey, (2090) gr. gr. g. d. by Reform, (1361) gr. gr. gr. g. d. (the Old Red Cow) by a Bull of the late Sir George Strickland's, gr. gr. gr. gr. g. d. by Northumberland, gr. gr. gr. gr. gr. g. d. by Mr. Booth's Son of the Twin-brother to Ben, (88).

(5080) SAMSON,
Got by Pizarro, (1323) d. by Favourite, (256) g. d. by Denton, (199) gr. g. d. by Ketton, (709) gr. gr. g. d. by a Son of Mr. C. Colling's Venus.

(5081) SAMSON,
Roan, calved in July, 1834, bred by Mrs. Wilkinson; got by Young Danby, (1900) d. (Violet) by a Son of Remus, (550) g. d. (Pink) by Sedbury, (1424) gr. g. d. (Beauty) by Hollings, (2131) gr. gr. g. d. (Lingcropper) by Partner, (2409) gr. gr. gr. g. d. (Lady) by Mr. Hutton's Bull, gr. gr. gr. gr. g. d. by Marske, (418) gr. gr. gr. gr. gr. g. d. Lofty, bought of Mr. R. Alcock, by or descended from his Bull, (19).

(5082) SAMSON,
Got by Colonel, (1846) d. (Io the 2d) by Montgomery, (2324) g. d. (Io, bred by Mr. Bolden) by Cupid, (938) gr. g. d. (Isabella, bred by Mr. R. Booth) by Son of Pilot, (2681) gr. gr. g. d. (Isabella) by Pilot, (496).

(5083) SAMSON,
Red, calved in 1839, bred by the late Mr. Joseph Burtt; got by Viscount, (5571) d. by Coddington Matchem, (3417) g. d. by Patriot, (4657) gr. g. d. by Heanley's Cossack, (3502).

(5084) SAMUEL,
Roan, calved in 1838, bred by Mr. R. Booth; got by Wentworth, d. by Margrave, (2263) g. d. (Strawberry 2d) by Young Alexander, (2977) gr. g. d. (Strawberry) by Pilot, (496).

(5085) SANCHO PANZA,

Red, calved in 1840, bred by Mr. Lakin, the property of Mr. Woodgate; got by Powyke, (4743) d. Old Strawberry.

(5086) SANCTON,

Red and white, calved May 14, 1839, the property of Mr. Thompson, Spaldington; got by Melbourne, (2290) d. by Freeman, (2042) g. d. by Romulus, (2563) gr. g. d. by by Malbro', (1189) gr. gr. g. d. by Ebor, (996).

(5087) SANDHOE,

Got by Streamer, (5337) d. by Mr. Compton's George, g. d. by Wellington, (683) gr. g. d. descended from Miss Hill, by Major, (397), &c.

(5088) SANDY,

Red, calved in December, 1837, bred by Mr. Baker; got by Sheridan, (2616) d. by Ivanhoe, (1131) g. d. by Reform, (1361).

(5089) SATURN,

Roan, calved in 1833, bred by the Hon. John Simpson, bought by Mr. Dewdney; got by Juniper, (1145) d. (Jennett) by Young Colling, (901) g. d. (Stella, bred by Colonel Mellish) by Charles, (127) gr. g. d. (Stella, bred by Colonel Trotter) by Mr. Colling's Son of Favourite, (252) gr. gr. g. d. by a Son of Favourite, (252) gr. gr. gr. g. d. by Favourite, (252).

(5090) SAWBRIDGE,

Roan, calved in May, 1838, bred by Mr. Caldecott, the property of Mr. Spencer; got by Hawthorn, (3390) d. (Dorah, bred by Mr. Wetherell) by Eldon, (1960) g. d. by

Darlington, (956) gr. g. d. by Rockingham, (560) gr. gr. g. d. by Denton, (198) gr. gr. gr. g. d. by Comet, (155).

(5091) SAXE COBOURG,
Roan, calved February 6, 1840, bred by Sir Charles Tempest, the property of Mr. Maw, Tetley, near Crowle; got by Prince of Northumberland, (4826) d. (Lucetta) by Otterington, (2399) g. d. (Quenilda, bred by Mr. Robert Woodhouse) by Fairfax, (1023) gr. g. d. by Hewick, (1111) gr. gr. g. d. by Young Dimple, (971) gr. gr. gr. g. d. by Duke, alias Young Comet, (905).

(5092) SCAMPSTON,
Got by Osgodby, d. by Newton, g. d. by Sir Charles.

(5093) SCARGILL, Mr. Moss's.

(5094) SCARLET,
Red, calved in 1824, bred by the late Mr. Joseph Burtt; got by John Barleycorn, (4109) d. (Whitehorns) by Regent, (4925) g. d. (Myrtle) by Grandson of Waddingworth, (3924) gr. g. d. (Old Cherry) by Bonner's Bull, (3190).

(5095) YOUNG SCARLET,
Bred by the late Mr. Joseph Burtt; got by Scarlet, (5094) d. by Mr. Champion's Robin, Son of Blyth Comet, (85).

(5096) SCHOOSE, Mr. Curwen's.

(5097) SCIPIO.

(5098) SCRAPS,
Red, calved March 30, 1833, bred by Mr. W. Bagshaw; got by Mr. Wetherell's Young Comet, d. (Young Gaudy)

by Star, (2699) g. d. (Gaudy, bred by Mr. Dormer) by Miner, (441) gr. g. d. bought of Mr. Armby or Ormby, Little Hutton, near Darlington.

(5099) Mr. SEAGRAVE'S BULL.

(5100) YOUNG SEA GULL,
Roan, calved March 9, 1831, bred by Mr. W. Jobson ; got by Sea Gull, (2607) d. (Bellflower) by Sultan, (1485) g. d. (Rolla, bred by General Simson) by North Star, (458).

(5101) SECOND COMET, alias William, (5661),
Roan, calved in 1833, bred by Mr. Robson, of Holtby House, the property of Mr. Power; got by Studley Royal, (5342) d. by a Son of Pilot, (496) g. d. by Young Albion, (15) gr. g. d. by Apollo, (36).

(5102) SELIM,
Roan, calved in January, 1837, bred by Colonel Cradock, bought by Mr. Laxton; got by Paganini, (2405) d. by Magnum Bonum, (2243) g. d. by Rob Roy, (557).

(5103) SELIM,
Roan, calved February 24, 1837, bred by the Earl of Lonsdale, the property of Mr. George Blaylock; got by Gainford, (2044) d. (Blossom, bred by Mr. R. Booth) by Memnon, (2295) g. d. by Pilot, (496) gr. g. d. by Agamemnon, (9) gr. gr. g. d. by Mr. Burrell's Bull, of Burdon, near Darlington.

(5104) SELIM,
Roan, calved Aug. 1, 1838, bred by Mr. Dawson, Gronant, the property of Mr. S. O. Priestley; got by Henwood,

(2114) d. (Fatima, bred by Mr. W. Smith, West Rasen) by Grazier, (1085) g. d. by Reform, (1361) gr. g. d. Old Cora.

(5105) SENATOR,

Roan, calved November 29, 1836 ; got by Clifton, (3411) d. (Susan) by Darlington, (3561) g. d. by Dairyman, (3541) gr. g. d. by Hexgreave, gr. gr. g. d. by Chieftain, (886) gr. gr. gr. g. d. by Nimrod, (1274) gr. gr. gr. gr. g. d. by Mr. Marfleet's Old Bull, (1192).

(5106) SEVERS'S BULL.

(5107) SHAFTO,

Roan, calved Jan. 27, 1839, bred by and the property of Mr. Lax, Ravensworth; got by Mussulman, (4525) d. (Miss Shafto) by Miracle, (2320) g. d. by Richard, (1376) gr. g. d. by a Son of Remus, (550) gr. gr. g. d. by Whitworth, (695) gr. gr. gr. g. d. by Charles, (127).

(5108) SHAKSPEARE,

Roan, calved March 24, 1831, bred by Mr. Bellamy, near Warwick, late the property of Mr. Briscoe, Fir Tree House, Dudley ; got by Stamford, (1476) d. (Camilla) by Young Major, (1187) g. d. (Chess) by Denton, (198) gr. g. d. by Comet, (155) gr. gr. g. d. by Mr. Mason's Henry, (301).

(5109) SHAKSPEARE,

Roan, calved April 1, 1840, bred by and the property of Mr. Crisp, Gedgrave Hall ; got by Vulcan, (5580) d. (Red Rose) by Young Freemason, (3844) g. d. Celia, bred by the Duke of Cleveland.

(5110) SHAMROCK,

Dark roan, calved September 28, 1836, bred by Mr. Samuel

Orr, Coleraine; got by Colossus, (1847) d. (Lady, bred by Mr. Dawson, Otley) by Heathfield's Bull.

(5111) SHANNON,
Roan, calved May 8, 1840, bred by Mr. L. Sullivant, U. S. America, the property of Mr. Warfield, near Lexington; got by Favourite, (2009) d. (Premium) by Son of Cicero, (5252) g. d. Old Flora.

(5112) SHELTON BULL,
Got by the First Stone Hill, (3798) d. by Tindall's Red Bull, g. d. descended from Mr. Cornforth's Stock of Barforth, near Darlington.

(5113) Mr. SHEPHERD'S BULL, of Thorningham, Warwickshire, alias Young Ketton.

(5114) SHERBURN, Mr. Arrowsmith's,
Got by Charles, (127) d. by Trunnell, (659) g. d. by George, (275) gr. g. d. descended from Dash, (191).

(5115) SHERIFF,
Roan, calved April 7, 1839, bred by Sir Charles Tempest, the property of Mr. Scotson; got by Edmund 2d, d. (Vestris) by Cato, (1794) g. d. (Verbina, bred by Mr. How) by a Son of Wellington, (679) gr. g. d. a favourite Cow, bred by the late Mr. Robertson, of Ladykirk.

(5116) SHERWOOD,
Got by Spectator, (2688).

(5117) SHERWOOD,
Red and white, calved February 12, 1840, bred by and the property of Mr. Gilbert; got by Coltness, (3430) d.

(Nonpareil) by Son of Studley, (5277) g. d. by Studley, (2705) gr. g. d. by Ben, own Brother to George, (1067) gr. gr. g. d. by the Duke of Leeds's Bull, (992) gr. gr. gr. g. d. by Mr. Cartwright's Turnell.

(5118) Mr. SHERWOOD'S WHITE BULL.

(5119) SHINNARD BULL,
Got by Mr. Marfleet's Red Bull, (1192).

(5120) SHIPPERLEY, (2619),
Got by Mr. Michael Garthorn's Bull, (3864) d. (supposed) by Cripple, (171) g. d. a Cow of Mr. Garthorn's, by ——, gr. g. d. bred at Holme House.

(5121) SHIRLEY,
Red, calved January 3, 1839, bred by Mr. Parkinson, the property of the Duke of Rutland; got by Othello, (4631) d. (Miss Smith, bred by the Hon. John Simpson) by Silkworm, (1432) g. d. (Moss Rose) by Tippoo, (649) gr. g. d. (Laurustina) by Remus, (550) gr. gr. g. d. (Alpine) by Mr. R. Colling's Son of Favourite, (252) gr. gr. gr. g. d. by a Son of Favourite, (252).

(5122) SHORT HORNS,
Got by Sir Alexander, (591) d. by Young Lancaster, (361).

(5123) OLD SHORTLEGS.

(5124) SHORTLEGS,
Roan, bred by Messrs. Angus, Broomley; got by Ajax, (723) d. (Red Rose) by Leopold, (2199) g. d. by Sir Harry, (5155) gr. g. d. by Surly, (1489) gr. gr. g. d. by Burrell's Bull, (3248).

(5125) SHYLOCK,

Roan, calved in 1836, bred by Mr. Lakin, the property of Mr. Paget; got by Powyke Patriot, (4746) d. (3d Strawberry) by Powyke Wharfdale, (4748) g. d. (Snowball) by Wallis's Roan Bull, gr. g. d. (Filpail) by Jolly's Bull.

(5126) SIBTHORP,

Got by Favourite, (1028) d. by Crispin, (174) g. d. by Mr. Rose's Red Bull, (5009) gr. g. d. by the First Stone Hill Bull, (3798) gr. gr. g. d. by Tindall's Bull, gr. gr. gr. g. d. from the Stock of Mr. Cornforth, of Barforth, near Darlington.

(5127) SIDDINGTON,

Red and white, calved June 18, 1839, bred by Mr. Bowly; got by Frederick, (3837) d. (Lady Byron, bred by Mr. Bellamy) by Rupert, (2580) g. d. by North Star, (460) gr. g. d. by Cripple, (173) gr. gr. g. d. by Minor, gr. gr. gr. g. d. by Freeman, (269) gr. gr. gr. gr. g. d. by Danby, (190).

(5128) SIDNEY,

White, calved December 7, 1836, bred by Mr. Whitaker; got by Majesty, (2250) d. (Wamba) by Harlsey, (2091) g. d. by Merrington, (2303) gr. g. d. by Wynyard, — Bull of Mr. Mason's, — Lawnsleeves, (365).

(5129) SILKWORM,

Roan, calved in 1829, bred by the Hon. John Simpson; got by Juniper, (1145) d. (Fashion) by Lancaster, (360) g. d. (Daylight) by Charles, (127) gr. g. d. (Moonlight, bred by Mr. Champion) by Blyth Comet, (85) gr. gr. g. d. by a Bull of Mr. Mason's, of Chilton.

(5130) SILKY,

Dark red, calved in September, 1837, bred by and the property of Mr. Ladds; got by Red Robin, (2491) d. by Darius, (954) g. d. by Cumberland, (176) gr. g. d. by Albany, (13) gr. gr. g. d. by Midas, (435) gr. gr. gr. g. d. by Meteor, (431) gr. gr. gr. gr. g. d. by Traveller, (655) gr. gr. gr. gr. gr. g. d. by Styford, (630) gr. gr. gr. gr. gr. gr. g. d. by Hubback, (319).

(5131) SILLERY,

Got by Champagne, (3317) d. (Red Gilliver, bred by Mr. Burrow) by Young Western Comet, (1575) g. d. (White Gilliver, bred by Mr. Ellis) by Western Comet, (689) gr. g. d. (Gilliver) by a Son of Favourite.

(5132) SILVERTOP,

White, calved May 6, 1837, bred by Earl Brownlow, the property of Mr. Minta; got by Victory, (2800) d. (Penelope, bred by Mr. Smith, West Rasen) by Shakspeare, (2614) g. d. (Lavinia) by Grazier, (1085) gr. g. d. (Miss Cropper, bred by Mr. R. Cropper) by Rob Roy, (557) gr. gr. g. d. by Barmpton, (54) gr. gr. gr. g. d. by Expectation, (247) gr. gr. gr. gr. g. d. by Mr. Ostler's Brindled Bull, (1298).

(5133) SIMON,

Got by Simon, (590) d. by Trunnell, (659) g. d. by Mr. Mason's White Bull, (421).

(5134) SIMON,

Bred by Mr. Thomas Sample, Bishop Burton; got by Symmetry, (641) d. descended from the Stocks of Messrs. Angus and Jobling, of Styford.

(5135) SIMON,

Roan, calved in 1836, bred by the Marquis of Exeter, the property of Earl Howe; got by Miracle 2d, (2322) d. (Molly) by Emperor, (1014) g. d. (Mary) by Aid-de-Camp, (722) gr. g. d. (Marianne) by Meteor, (1226) gr. gr. g. d. (Profit, bred by Mr. Champion) by Neswick, (1266) gr. gr. gr. g. d. (Red Rose) by ———.

(5136) SIMON,

Got by Prime Minister, (2454) d. by Major, (398).

(5137) SIMON,

Red and white, calved March 12, 1838, bred by Mr. Dawson, Gronant, the property of Mr. Dawson, near St. Asaph; got by Henwood, (2114) d. (Woodnote) by Cymro, (1898) g. d. (Woodlass) by Rolla, (2557) gr. g. d. by Vendor, (2797) gr. gr. g. d. by Reform, (1361) gr. gr. gr. g. d. Old Daisy.

(5138) SIMON,

Roan, calved December 24, 1840, bred by and the property of Mr. Skipworth; got by Shakspeare, d. (Miss Tory) by Tory, (5507) g. d. (Roan Laceby) by Mr. C. Colling's Young Favourite, (254) gr. gr. g. d. Red Laceby, bred from the Herd of the late Mr. Bell, of Laceby.

(5139) YOUNG SIR ALEXANDER,

Got by Sir Alexander, (591) d. by a Son of Denton, (198) g. d. by Comet, (155) gr. g. d. by Mr. Marmaduke Wetherell's Bull, (2830).

(5140) SIR AMPHION,

Red and white, calved May 9, 1840, bred by Mr. Whitaker; got by Sir Thomas Fairfax, (5196) d. (Amethyst)

by Prince of Northumberland, (4826) g. d. (Young Amazon) by Crusader, (934) gr. g. d. (Amazon) by Sultan, (1485) gr. gr. g. d. (Bellona) by Mars, (411) gr. gr. gr. g. d. (Rolla) by North Star, (458).—*Slaughtered in* 1842.

(5141) SIR ANDREW,

Red and white, calved in 1839, bred by Mr. Wilson, Brawith; got by Sir Walter, (2639) d. (Rosina) by Young Star, (5319) g. d. by Roseberry, (567) gr. g. d. by Constitution, (166) gr. gr. g. d. by Innocent, (327) gr. gr. gr. g. d. by Leopold, (372).

(5142) SIR ARCHY,

Red roan, calved January 24, 1837, bred by Mr. Tetley; got by Colossus, (1847) d. (Apple Blossom) by Mr. Tetley's Martin, (4403) g. d. by Middlesbro', (1234).

(5143) SIR ARTHUR,

Roan, calved August 6, 1839, bred by Mr. Whitaker, the property of Mr. Foulds, Frawden House, near Colne; got by Sir Thomas Fairfax, (5196) or Prince of Northumberland, (4826) d. (Violet) by Young Colling, (1843) g. d. (Violet) by Remus, (550) gr. g. d. (Pink) by Sedbury, (1424) gr. gr. g. d. (Beauty) by Hollings, (2131) gr. gr. gr. g. d. (Lady) by Mr. Hutton's Bull, of Marske, (2145) gr. gr. gr. gr. g. d. (Lingcropper) by Marske, (418) gr. gr. gr. gr. gr. g. d. descended from Mr. R. Alcock's Bull, (19).

(5144) SIR ARTHUR,

White, calved April 27, 1840, bred by the Earl of Lonsdale; got by Mr. Wood's St. Helena, d. (Sophia) by Gainford, (2044) g. d. (Countess) by Young Rockingham, (2549) gr. g. d. by Northumberland, (464) gr. gr. g. d. by Mr. Newby's Bull, gr. gr. gr. g. d. by the Lame Bull, (358).

(5145) SIR CHARLES,

Bred by Lord Feversham; got by Grazier, (1085) d. (Young Nancy) by Emperor, (1013) g. d. (Evelina) by Marshal Beresford, (415) gr. g. d. (Eve) by Mr. Booth's Lame Bull, (359) gr. gr. g. d. (Young Moss Rose) by a Son of Suworrow, (636) gr. gr. gr. g. d. (Moss Rose) by Suworrow, (636) gr. gr. gr. gr. g. d. by a Son of the Twin-brother to Ben, gr. gr. gr. gr. gr. g. d. by Twin-brother to Ben, (660).

(5146) SIR CHARLES,

Bred by Mr. Smurthwaite, Holme House; got by Mr. Charge's Young Duke, (991) d. by Mr. Kay's Roan Bull, (4141).

(5147) SIR CHARLES,

Roan, calved in 1838, bred by Mr. Charles Garthorne, the property of Mr. Peacock; got by Baronet, (1686) d. (Duchess) by Duke, (1933) g. d. (Cornforth, bred by Mr. Hunter) by Magnet, (2240) gr. g. d. (Polyanthus) by Eclipse, (238) gr. gr. g. d. (Primrose) by Billy, (787) gr. gr. gr. g. d. (Violet) by Western Comet, (689) gr. gr. gr. gr. g. d. (Best Twin) by Favourite, (252) gr. gr. gr. gr. gr. g. d. Old Simmon, descended from the Studley White Bull, (627).

(5148) SIR CHRISTOPHER,

Calved October 5, 1840, bred by and the property of Mr. Peter Robson, Lodge Farm, near Bishop Auckland; got by Mr. Bayston's Matchem, (4413) d. by Miracle.

(5149) SIR DIMPLE,

Calved September 21, 1836, bred by Mr. C. N. Bement, Three Hills Farm, near Albany, U. S. America; got by Superior, (2714) d. (Dorinda, bred by Mr. Rodman) by

Carlos, (1787) g. d. (Dewdrop) by Charles, (878) gr. g. d. (Dulcibella, bred by Mr. Whitaker) by Frederick, (1060) gr. gr. g. d. (Delicia) by Major, (2252) gr. gr. gr. g. d. by Comus, gr. gr. gr. gr. g. d. by Marske, (418) gr. gr. gr. gr. gr. g. d. by Mr. Wetherell's ———.

(5150) SIR EDWARD,

Roan, calved May 1, 1840, bred by the Earl of Lonsdale, the property of Mr. Edward Wood; got by Prime Minister, (2456) d. (Strawberry, bred by Mr. W. Thompson) by Mr. Hartley's Bull, g. d. by Magician, (1184) gr. g. d. by Western Comet, (689).

(5151) SIR FRANCIS,

Red and white, calved December 7, 1840, bred by the Earl of Carlisle, the property of Mr. John Heckley, Mount Pleasant, near Whitwell, Malton; got by Bulmer, (1760) or The Baronet, (2745) d. (Vestris, bred by Mr. Benson) by Bright, (1739) g. d. by Algernon, (1631) gr. g. d. by Navigator, (1260) gr. gr. g. d. by Marshal Beresford, (415) gr. gr. gr. g. d. by Wellington, (683) gr. gr. gr. gr. g. d. by Windsor, (698) gr. gr. gr. gr. gr. g. d. by Mr. Middleton's Bull, (438) gr. gr. gr. gr. gr. gr. g. d. by Mr. Chapman's Bull, of Dinsdale.

(5152) SIR FREDERICK FAIRFAX,

Roan, calved August 30, 1840, bred by Mr. Whitaker, the property of Mr. Leyland, Walton Hall, Liverpool; got by Sir Thomas Fairfax, (5196) d. (Voluna) by Danby, (3550) a Son of Young Albion, (15) g. d. (Lingcropper) by Remus, (550) gr. g. d. (Pink) by Sedbury, (1424) gr. gr. g. d. (Beauty) by Hollings, (2131) gr. gr. gr. g. d. (Lingcropper) by Partner, (2409) gr. gr. gr. gr. g. d. (Lady) by Mr. Hutton's Bull, of Marske, (2145) gr. gr. gr. gr. gr. g. d.

(Lingcropper) by Marske, (418) gr. gr. gr. gr. gr. gr. g. d. descended from Mr. R. Alcock's Bull, (19).

(5153) SIR GEORGE,

White, calved in 1840, bred by Mr. Bickers, the property of Mr. Henderson, Castle Howard; got by Bulmer, (1760) d. by Rockingham, (2550) g. d. by Shylock, (2622) gr. g. d. by Young Meteor, gr. gr. g. d. by Mr. Booth's Regent, gr. gr. gr. g. d. by a Bull of Mr. Darvill's, of Nunnington, purchased by him at Mr. C. Colling's Sale.

(5154) SIR GRIM,

Dark roan; got by Bashaw, (1692) d. (Gaylass) by Sir Walter, (1459) g. d. (Grimston) by Duke Humphrey, (230) gr. g. d. by Ketton, (346) gr. gr. g. d. by Bainton, (48).

(5155) SIR HARRY, (1444),

Red, bred by Mr. Thomas Jobling, of Styford; got by Phenomenon, (491) d. by Traveller, (655) g. d. by Colonel, (152) gr. g. d. by the Lame Bull, (357) gr. gr. g. d. by Hubback, (319).

(5156) SIR HARRY,

Roan, calved May 30, 1839, bred by Mr. Wood, Kimblesworth, the property of Mr. George Crofton, Haughton Mains, near Hexham; got by Hopewell, (2135) d. (Cowslip) by Young Magog, (2247) g. d. (Duchess) by Margrave, (2263) gr. g. d. (Premium) by Sir Charles, (593) gr. gr. g. d. by Sir Dimple, (594) gr. gr. gr. g. d. by St. Albans, (2584) gr. gr. gr. gr. g. d. by Layton, (366) — Mr. Charge's Grey Bull, (872) — Mr. James Brown's Red Bull, (97).

(5157) SIR HARRY LIDDELL,

Red, bred by Mr. Charlton, of Bearl; got by Exmouth,

(1021) d. (Dandy) by Wellington, (683) g. d. (Lavinia) by Duke, (228) gr. g. d. by Yarborough, (705) gr. gr. g. d. by Bolingbroke, (86).

(5158) SIR HENRY,

Roan, calved March 3, 1840, bred by Mr. Warfield, near Lexington, U. S. America, the property of Mr. J. Wasson; got by Althorp, (3005) d. (Mary Clay) by Goldfinder, (2063) g. d. (Laura) by Oliver, (2387) gr. g. d. (Lady Durham, bred by Mr. Smith) by San Martin, (2599) gr. gr. g. d. Durham Cow.

(5159) SIR HUMPHREY.

(5160) SIR ISAAC,

Roan, calved in December, 1840, bred by Mr. Robert Hymers, Marton in Cleveland, the property of Mr. Alington, Swinhope, Binbrook, Spittal, Lincolnshire; got by Mr. Mason Hopper's Prince Albert, (4780) d. (Principia) by Messrs. Parrington and Hymers' Newton, (4567) g. d. by Son of Mr. Raine's Young Rockingham, (5271) gr. g. d. by Yorkshireman, gr. gr. g. d. by Sir Peter, gr. gr. gr. g. d. by Mr. Hutton's Bull, gr. gr. gr. gr. g. d. by Cleasby.

(5161) SIRIUS,

Red, bred by Mr. Edward Smith, Tollerton, Notts.; got by Rough Robin, (1404) d. by Young Albion, (730) g. d. by Albion, (14) gr. g. d. by Marske, (418) gr. gr. g. d. by George, gr. gr. gr. g. d. by Captain Turnell's Old Brown Bull, gr. gr. gr. gr. g. d. by Captain.

(5162) SIR JOCELYNE,

Roan, calved in 1837, bred by and the property of Mr. Beasley, Chapel Brampton; got by Mac Ivor, (2237) d.

(July) by Northern Light, (1280) g. d. (Juliet) by Stamford, (1476) gr. g. d. by Blyth, (797) gr. gr. g. d. by Wellington, (684) gr. gr. gr. g. d. by Phenomenon, (491) gr. gr. gr. gr. g. d. by Favourite, (252) gr. gr. gr. gr. gr. g. d. by Favourite, (252).

(5163) SIR JOHN,

Bred by Mr. Wilkinson, the property of Mr. Newland; got by Will Honeycomb, (5660) d. by a Grandson of Comet, (155) g. d. by a Great Great Great Grandson of the Twin-brother to Ben, (660) gr. g. d. by a Grandson of Comet, (155).

(5164) SIR JOHN,

Roan, calved May 1, 1840, bred by and the property of Mr. Harris; got by Jerry, (4100) d. (Miss Actonia) by Warwick, (2815) g. d. (Amba, bred by the Rev. Henry Berry) by a Son of Atlas, gr. g. d. (Actonia, bred by the late Sir John Ramsden) by Duke Humphrey, (230) gr. gr. g. d. by a Son of George, (1071) gr. gr. gr. g. d. by Badsworth, (47).

(5165) SIR JOHN SINCLAIR,

Red and white, calved July 23, 1840, bred by Mr. Whitaker, the property of Mr. Holmes, Ireland; got by Sir Thomas Fairfax, (5196) d. (Lingcropper) by Remus, g. d. (Pink) by Sedbury, (1424) gr. g. d. (Beauty) by Hollings, (2131) gr. gr. g. d. (Lingcropper) by Partner, (2409) gr. gr. gr. g. d. (Lady) by Mr. Hutton's Bull, of Marske, (2145) gr. gr. gr. gr. g. d. (Lingcropper) by Marske, (418) gr. gr. gr. gr. gr. g. d. Lofty, descended from Mr. R. Alcock's Bull, (19).

(5166) SIR LAUNCELOT,

White, calved July 15, 1839, bred by and the property of the Earl of Carlisle; got by Rockingham, (2550) d. (Sweetlooks) by Shylock, (2622) g. d. (Stately, bred by Mr. Newton) by Snowball, gr. g. d. (Delicacy, bred by Mr. F. Dickson) by Ketton, (346) gr. gr. g. d. by Expectation, (247) gr. gr. gr. g. d. by Colonel Trotter's Magnum Bonum, (2882) gr. gr. gr. gr. g. d. by Harry Chapman's Bull, gr. gr. gr. gr. gr. g. d. by Ralph Grimston's Bull, gr. gr. gr. gr. gr. gr. g. d. by a Son of Dalton Duke, (188).

(5167) SIR MARK,

Red and white, calved December 25, 1839, bred by Mr. Cattley, the property of Mr. Knags; got by Marcus, (2262) d. (Red Rose) by Bedford, jun. (1701) g. d. (Moss Rose) by Romulus, (1403) gr. g. d. (Vesta) by Isaac, (1129) gr. gr. g. d. by Northern Light, (1281) gr. gr. gr. g. d. by White Comet, (1582) gr. gr. gr. gr. g. d. by a Son of Mr. Charge's Grey Bull, (872).

(5168) SIR MICHAEL,

Red and white, calved April 10, 1839, bred by the Earl of Lonsdale, the property of Mr. M. Fallowfield; got by Young Lowther, (4284) d. (Strawberry, bred by Mr. W. Thompson) by Mr. Hartley's Bull, g. d. by Magician, (1184) gr. g. d. by Western Comet, (689).

(5169) SIR MONTAGUE,

Roan, calved February 6, 1839, bred by Mr. Robt. Smith, the property of Mr. Foster; got by Fantastical, (3739) d. (Empress) by Hubback, (2142) g. d. by Don Juan, (1923) gr. g. d. by Sir Marton, (1453) gr. gr. g. d. by Young Favourite, (2007) gr. gr. gr. g. d. by Star, (618).

(5170) SIR PERTINAX,

Nearly red, calved April 13, 1836, bred by Mr. Tetley; got by Colossus, (1847) d. by Mr. Tetley's Martin, (4403) g. d. by Middlesbro', (1234).

(5171) SIR PETER,

Bred by Mr. George Thompson, near Greta Bridge; got by Marshal Blucher, (416).

(5172) SIR PETER,

Roan, calved in October, 1838, bred by Mr. Woodhouse; got by Mr. Booth's Young Matchem, (2282) d. by Young Fairfax, (1991) g. d. by Fairfax, (1023) gr. g. d. by Hewick, (1111) gr. gr. g. d. by Young Dimple, (971) gr. gr. gr. g. d. by Duke, alias Young Comet, (905).

(5173) SIR PETER,

White, calved September 6, 1839, bred by Mr. Whitaker; got by Sir Thomas Fairfax, (5196) d. (Portia) by Colossus, (1847) g. d. (Paulina) by Son of Mr. Mason's Matchem, (2678) gr. g. d. by Falstaff, (1993) gr. gr. g. d. by Richard, (1376) gr. gr. gr. g. d. by Jupiter, (342).—*Slaughtered Dec.* 20, 1842.

(5174) SIR PIERS,

Roan, calved in October, 1840, bred by and the property of Mr. Greenall, Walton Hall, near Warrington; got by Leader, (4197) d. (Mary) by Sir Peter, g. d. (Duchess) by Sir Kenneth, (1450) gr. g. d. by a Son of Gloster, gr. gr. g. d. by Pilot, (496) gr. gr. gr. g. d. by Warlaby, gr. gr. gr. gr. g. d. by Albion.

(5175) SIR RICHARD,

Bred by Mr. Robson, of Holtby; got by William, (5661)

d. by Fleatham, (2028) g. d. by Admiral, (5) gr. g. d. by Young Albion, (15) gr. gr. g. d. by Apollo, (36) gr. gr. gr. by a Son of the Twin-brother to Ben, (660).

(5176) SIR ROBERT,

Bred by the late Mr. R. Thornton, of Barmpton; got by Sir Kenneth, (1450) d. by Pilot, (1319) g. d. by Thorp, gr. g. d. by Comus.

(5177) SIR ROBERT,

Red, calved in 1833, bred by Mr. Holmes, Ireland; got by Prince George, (2464) d. (Penelope, late No. 62, bred by Mr. Mason) by Monarch, (2324) g. d. by Satellite, (1420) gr. g. d. by Cato, (119) gr. gr. g. d. by Charles, (127) gr. gr. gr. g. d. by Windsor, (698) gr. gr. gr. gr. g. d. by Chilton, (136) gr. gr. gr. gr. gr. g. d. by Colonel.

(5178) SIR ROBERT,

Red; got by Robin Hood, (4970) d. by Mr. Wetherell's Son of Rockingham, (560) g. d. by Mr. Wetherell's Son of North Star, (460) gr. g. d. by a Son of Sir Dimple, (594).

(5179) SIR ROBERT,

Red, calved May 25, 1835; got by Young Magog, (2247) d. (Rosebud) by Richard, (1376) g. d. by Fitz Remus, (2025) gr. g. d. by Whitworth, (695) gr. gr. g. d. by Charles, (127).

(5180) SIR ROBERT,

Red and white, calved March 27, 1837, bred by Mr. T. Bates, the property of Mr. Mark Spraggon, Nafferton, Northumberland; got by 2d Earl of Darlington, (1945) d. (Philippa 2d) by Second Hubback, (1423) g. d. by Exmouth, (1021) gr. g. d. (Dandy) by Wellington, (683) gr.

gr. g. d. (Lavinia) by Duke, (228) gr. gr. gr. g. d. by Yarborough, (705) gr. gr. gr. gr. g. d. by Bolingbroke, (86).

(5181) SIR ROBERT,

Roan, calved March 30, 1837, bred by Mr. W. Jobson, the property of Colonel Ware, U. S. America; got by Clarion, (3392) d. (Bellflower) by Sultan, (1485) g. d. (Rolla, bred by General Simson) by North Star, (458).

(5182) SIR ROBERT,

Red, calved in 1838, bred by and the property of Mr. Thomas Jackson, Barwick Hall, near Burton; got by Mr. Maynard's Harlequin, (3974) d. (Dowager) by Colonel, (1846) g. d. (Jessy) by Conqueror, (3465) gr. g. d. (Luna) by Mr. Mason's Merlin, (429).

(5183) SIR ROBERT,

Red and white, calved in 1839, bred by and the property of Mr. A. Geekie, Baldowrie; got by Emperor, (3716) d. (Fancy, bred by Mr. Grey) by Rob Roy, (2543) g. d. (Fanny) by Fitzduke, (259) gr. g. d. by Winston, (1588) gr. gr. g. d. by Mr. Wright's Son of Comet, (155) gr. gr. gr. g. d. by Yarborough, (705).

(5184) SIR ROBERT,

Calved July 9, 1839, bred by Mr. Jopling, Castle Law, near Coldstream; got by Mr. Hunt's Northumberland, (4595) d. (Red Rosalind) by Edrom, g. d. (Young Rosalind) by Scipio, (1421) gr. g. d. (Rosalind) by Hector, (1104) gr. gr. g. d. (Rose) by Midas, (435) gr. gr. gr. g. d. (Red Rose) by Marquis, (407) gr. gr. gr. gr. g. d. by Chilton, (136) gr. gr. gr. gr. gr. g. d. (Mr. Mason's Red Rose) by Ben, (70).

(5185) SIR ROBERT,
Light roan, calved in August, 1839, bred by Mr. D. P Walesby, the property of Mr. Moses; got by Raby, (2474) d. by a Son of Old Cossack, g. d. by Mr. Lax's Comet, (3432) gr. g. d. by Midas, (436).

(5186) SIR ROBERT PEEL,
White, calved July 5, 1838, bred by Sir Charles Tempest, the property of Mr. Woolf; got by Berryman, (3143) d. (Mysilda) by Driver, (1928) g. d. by a Son of Mr. Mason's Dash, (191) gr. g. d. by Richard, (1376) gr. gr. g. d. by Rufus, (570) gr. gr. gr. g. d. by Pope, (514).

(5187) SIR ROGER-DE-COVERLEY, (2634),
Got by Wouldsman, d. by Mr. Wilkinson's Albion, (1619) g. d. by Sir Peter, gr. g. d. by Chapman's Son of Punch, (122) gr. gr. g. d. by a Son of Washington, gr. gr. gr. g. d. by Washington.

(5188) SIR ROWLAND,
Roan, calved April 6, 1833, bred by Mr. Harris, the property of Mr. Ankins; got by Wellington, d. (Moss Rose) by Warden, (1563) g. d. (Pease Blossom, bred by the Rev. Henry Berry) by Triumph, (1530) gr. g. d. by Arthur, (760) gr. gr. g. d. by Mr. Allison's Grey Bull, gr. gr. gr. g. d. by a Son of Favourite, (252).

(5189) SIR SIDNEY,
Roan, calved November 3, 1836, bred by Mr. Paley, the property of Mr. S. Gill; got by Talleyrand, (2728) d. (Penelope) by Hero, (2119) g. d. (Prudence) by Forester, (1055) gr. g. d. (Pink) by Rob Roy, (557) gr. gr. g. d. by Satellite, (1420) gr. gr. gr. g. d. by Sir Dimple, (594) gr. gr. gr. gr. g. d. by Styford, (629) gr. gr. gr. gr. gr. g. d. by

Mr. C. Colling's Son of Bolingbroke, (86) gr. gr. gr. gr. gr. gr. g. d. by Mr. R. Colling's Lame Bull, (358) gr. gr. gr. gr. gr. gr. gr. g. d. by a Bull of Mr. Newby's, of Thorpe.

(5190) SIR SIMON,

Red and white, calved in 1839, bred by Mr. Dauthwaite, the property of Mr. Eastwood, Burnley; got by The President, (5458) d. (Young Daisy) by Sultan, g. d. (Old Daisy) by a Son of Young Albion, (15) gr. g. d. (Ash) by Easby, (232).

(5191) SIR SOLOMON.

(5192) SIR TATTON SYKES'S BULL.

(5193) SIR THOMAS, (2636),

Got by Juniper, (1145) d. (Lively, bred by Mr. Smith, of Dishley) by Ketton, (346) g. d. (Fanny, bred by the Rev. — Vaughan) by Blucher, gr. g. d. by Pope, (514).

(5194) SIR THOMAS,

White, calved in 1835, bred by Lord Feversham; got by Lord Feversham's Young Grazier, (3928) d. (Favourite) by Parrington, (4653) g. d. by Baron, (58) gr. g. d. by Windsor, (698) out of a Granddaughter of Washington, (674).

(5195) SIR THOMAS,

Red and white, calved May 24, 1839, bred by and the property of Mr. John Woodhouse; got by Lofty, (2217) d. (Daisy) by Reformer, (2512) g. d. (Ruby) by Imperial, (2151) gr. g. d. (Daisy) by Hutton, (1123) gr. gr. g. d. (Ruby) by Young Dimple, (971) gr. gr. gr. g. d. (Daisy) by Wellington, (678) gr. gr. gr. gr. g. d. (Beauty) by Duke,

From Life & on Stone by H. Strafford.

Printed by C. Graf, Lith. to Her Majesty

SIR THOMAS FAIRFAX, at 5 YEARS OLD.

Bred by Mr. Whitaker. — the Property of Mr. Parkinson.

alias Young Comet, (905) gr. gr. gr. gr. gr. g. d. (Lucy) by Young Comet, (905) gr. gr. gr. gr. gr. gr. g. d. by Mr. James Brown's Goldfinder, (1075).

(5196) SIR THOMAS FAIRFAX,
Roan, calved April 13, 1837, bred by Mr. Whitaker, the property of Mr. Parkinson, of Leyfields, near Newark; got by Norfolk, (2377) d. (Miss Fairfax) by Fairfax, (1023) g. d. (Lily) by Young Warlaby, (5598) gr. g. d. by Young Dimple, (971) gr. gr. g. d. by Snowball, (2648) gr. gr. gr. g. d. by Layton, (2190) a Son of Mr. Charge's Grey Bull, (872).

(5197) SIR WALTER,
Calved in May, 1840, bred by and the property of Mr. Booth, Cotham; got by Waverley, (5613) d. (Pet) by Mr. Fisher's Cedric, (3311) g. d. (Laura) by Ranby, (4865) gr. g. d. by Mr. Rose's Bull, (5009) gr. gr. g. d. by Mr. Fisher's Bull, (3799).

(5198) SIR WALTER,
Roan, calved June 18, 1840, the property of Mr. Mahard, jun. Cincinnati, U. S. America; got by Prince Frederick, (4820) d. (Adelaide) by Sir Walter, (2639) g. d. (Juno) by Scrip, (2604) gr. g. d. (Whitworth) by Miracle, (2320) gr. gr. g. d. by Volunteer, (2806) gr. gr. gr. g. d. by a Son of Remus, (550).

(5199) YOUNG SIR WALTER,
Roan, calved in 1840, bred by Mr. Wilson, Brawith, the property of Mr. Crombie, Aberdeenshire; got by Sir Walter, (2639) d. (Moss Rose) by Young Matchem, (2282) g. d. (Ruby) by Isaac, (1129) gr. g. d. (Young Ruby) by Admiral, (5) gr. gr. g. d. (Ruby) by Pilot, (496) gr. gr. gr.

g. d. by Albion, (14) gr. gr. gr. gr. g. d. by Shakspeare, (582) gr. gr. gr. gr. gr. g. d. by a Son of the Twin-brother to Ben, (660).

(5200) SIR WILFRED LAWSON'S BULL,
Bred by Sir James Graham.

(5201) SIR WILLIAM,
Roan, calved in 1834, bred by Mr. Dauthwaite; got by Smiling Willy, (5215) d. (Miss Scroope, bred by Mr. Scroope) by Mr. Dale's Danby, g. d. (Nell) by Mr. A Cundall's Young Midas, (4470) gr. g. d. (Miss Booth) by Young Albion, (15) gr. gr. g. d. (Miss Denton) by Denton, gr. gr. gr. g. d. (Crooked Horn) by Nailer, (4528) gr. gr. gr. gr. g. d. (Caroline) by Mr. Poole's Danby, gr. gr. gr. gr. gr. g. d. (Mrs. Scroope) by Lax, (4195).

(5202) SIR WILLIAM,
Roan, calved in 1838, bred by Mr. Richard Crofton, the property of Mr. Russell, Brancepeth Castle; got by Baronet, (1686) d. by Sir Walter, (2639) g. d. by Marquis, (2270) gr. g. d. by Wellington, (2824) gr. gr. g. d. by Leopold, (2199) gr. gr. gr. g. d. by Dundas, (1943) gr. gr. gr. gr. g. d. by Cupid, (177) gr. gr. gr. gr. gr. g. d. by Simon, (590) gr. gr. gr. gr. gr. gr. g. d. by Punch, (531) gr. gr. gr. gr. gr. gr. gr. g. d. by Bolingbroke, (86).

(5203) SIR WILLIAM,
Roan, calved in 1838, bred by Mr. W. Cooper, the property of Mr. Harland; got by Mr. W. Jobson's Sir Robert, (5181) d. (Old Rose) by Hubback, (2142) g. d. (Red Rose) by Don Juan, (1923) gr. g. d. (Grizzle) by Studley Grange, (1483) gr. gr. g. d. (Young Fanny) by Young Dimple, (971) gr. gr. gr. g. d. (Old Fanny) by Layton, (2190).

(5204) SIR WILLIAM FAIRFAX,

Roan, calved March 3, 1840, bred by Mr. W. Cooper, Ox Close, Ripon, the property of Mr. Dawson, Gronant; got by Valentine, (5540) d. (Young Fairfax) by Imperial, (2151) g. d. (Miss Fairfax) by Fairfax, (1023) gr. g. d. (Lily) by Young Warlaby, (5598) gr. gr. g. d. by Young Dimple, (971) gr. gr. gr. g. d. by Snowball, (2648) gr. gr. gr. gr. g. d. by Layton, (2190) a Son of Mr. Charge's Grey Bull, (872).

(5205) SIZERGH,

Cark roan, calved January 10, 1836, bred by Mr. Ellison, Sizergh; got by Chancellor, (1809) d. (Fairmaid, bred by Mr. R. Booth) by Pilot, (496) g. d. (Fairmaid) by Agamemnon, (9) gr. g. d. (Madam) by Marshal Beresford, (415) gr. gr. g. d. (Tuberose) by the Lame Bull, (359) gr. gr. gr. g. d. (Moss Rose) by Suworrow, (636).

(5206) SKELBROOK,

Red, calved in 1837, bred by Messrs. Watson, Wauldby; got by Belshazzar, (1703) d. (Peril) by Noble Henry, (2374) g. d. (Premium) by Abraham, (2905) gr. g. d. by Mustachios, (4527) gr. gr. g. d. by Simon, (5134) gr. gr. gr. g. d. by Young George, (3885) gr. gr. gr. gr. g. d. by George, (276).—*Slaughtered in* 1841.

(5207) SKELTON,

Roan, calved November 22, 1831; got by a Son of Corinthian Tom, (921) d. (Dainty) by Sweet William, (1493) g. d. (Diana) by Ruler, (571) gr. g. d. (Daisy) by Badsworth, (47) gr. gr. g. d. (Premium) by Mr. R. Grimston's Bull, (282) gr. gr. gr. g. d. by Dalton Duke, (188).

(5208) SKIPTON BRIDGE (COLLEGE) BULL,
Roan, calved in 1833, bred by Mr. Clarke, of Skipton Bridge, Yorkshire, the property of Kenyon College, Gambier, Ohio, U. S. America; got by a Grandson of Governor, (1077) d. (Rosebud 1st) by a Grandson of Sir Dimple, (594) g. d. (Lady) by Young Hector, (1107) gr. g. d. (Rosebud) by Mr. Maynard's Grandson of Laird, (1158) gr. gr. g. d. by the Grey Bull, gr. gr. gr. g. d. by a Son of Simon, (590) gr. gr. gr. gr. g. d. by a Son of Suworrow, (636).

(5209) SLASHING HARRY,
Bred by Mr. Wilson, Brawith; got by Sir Walter, (2639) d. (Rosina) by Young Star, (5319) g. d. by Roseberry, (567) gr. g. d. by Constitution, (166) gr. gr. g. d. by Innocent, (327) gr. gr. gr. g. d. by Leopold, (372).

(5210) SLIGO,
Roan, calved in 1836, bred by and the property of the Earl of Carlisle; got by Terrington, (2774) d. (Stately, bred by Mr. Newton) by Snowball, (2648) g. d. (Delicacy, bred by Mr. F. Dickson) by Ketton, (346) gr. g. d. by Expectation, (247) gr. gr. g. d. by Colonel Trotter's Magnum Bonum, (2882) gr. gr. gr. g. d. by Harry Chapman's Bull, gr. gr. gr. gr. g. d. by Ralph Grimston's Bull, gr. gr. gr. gr. gr. g. d. by a Son of Dalton Duke, (188).

(5211) SMEATON,
Got by Jerry, (4098) a Son of Mr. Maynard's Harlsey.

(5212) SMEATON,
Got by Mahomet.

(5213) SMEATONIAN, alias Young Smeaton,
Got by Smeaton, (5212) d. by Pizarro, (1323) g. d. by Mr. Newby's Favourite, (256) gr. g. d. by Western Comet, (689).

(5214) SMIKE,
Red roan, calved December 19, 1838, bred by and the property of Mr. James G. Carter, Liverpool; got by Young Henwood, (4012) d. (Malibran) by Maggot, (2238) g. d. (Minikin, bred by the Rev. Henry Berry) by Wharfdale, (1578) gr. g. d. (Minna) by Nestor, (452) gr. gr. g. d. (Minerva, bred by Mr. Whitaker) by Harold, (291) gr. gr. gr. g. d. (Mary) by Meteor, (432) gr. gr. gr. gr. g. d. (Magdalena, bred by Mr. C. Colling) by Comet, (155) gr. gr. gr. gr. gr. g. d. by Cupid, (177).

(5215) SMILING WILLY,
Roan, bred by Mr. W. Thompson; got by Young Cleveland, d. (Lily) by Studley Grange, (1483) g. d. by Young Orpheus, (1293) gr. g. d. by Mr. J. Booth's Ambo.

(5216) SMITH,
White, calved April 17, 1837, bred by Mr. Crisp, Gedgrave Hall; got by a Son of Freemason, (1064) d. (Lady, bred by Lord Huntingfield) by Freemason, (1064) g. d. Lord Huntingfield's Lady.

(5217) Mr. SMITH'S BULL, of Humburton.

(5218) SMUGGLER, Mr. Gibson's.

(5219) SMURTHWAITE'S BULL,
Got by Mr. Charge's ———, d. by a Son of Barmpton, (771).

(5220) SNAP DRAGON,

Roan, bred by Mr. Worth; got by Snap, (2646) d. (Rosebud) by Ivanhoe, (1131) g. d. (Rosabella, bred by Lord Althorp) by Lancaster, (360) gr. g. d. (Rosette, bred by Mr. R. Colling) by Wellington, (680) gr. gr. g. d. (Red Rose) by Favourite, (252) gr. gr. gr. g. d. by Punch, (531) gr. gr. gr. gr. g. d. by Foljambe, (263) gr. gr. gr. gr. gr. g. d. by Hubback, (319).

(5221) SNOWBALL,

Got by Mr. Machell's Comet, (3433).

(5222) SNOWBALL.

(5223) SNOWBALL,

White, calved March 26, 1836, bred by Earl Brownlow; got by Belvoir, (1708) d. (Nonpareil, bred by Mr. Clark) by Columella, (904) g. d. by Albion, (14) gr. g. d. by Palmflower, (480) gr. gr. g. d. by Blyth Comet, (85) gr. gr. gr. g. d. by Neswick, (1266).

(5224) SNOWBALL,

White, calved July 26, 1836, bred by and the property of Mr. Bainbridge; got by Premier, (2449) d. (Rowena) by Stainton, (2695) g. d. (Sylvia) by St. Albans, (2584).

(5225) YOUNG SNOWBALL,

Calved in 1838, bred by and the property of the Mrss. Ibbitsons; got by Noble, (4577) d. (Lucky) by Favourite, (1030) g. d. (Miss Thompson) by Studley Grange, (1483) gr. g. d. by a Son of Sir Dimple.

(5226) SNOWBALL,

White, calved in 1838, bred by the Earl of Lonsdale, the

property of Mr. James Burrill; got by Gainford, (2044) d. (Snowdrop) by Lottery, (2226) g. d. (Gainford) by Thorp, (2757) gr. g. d. (a Cow of Mr. Lawson's, of Doe Park) by a Bull of Mr. Hutchinson's, of Egglestone.

(5227) SNOWBALL,

White, calved in March, 1838, bred by Mr. J. Middleton, sold to go to Australia; got by Roland, (2556) d. (Beauty) by Red Highflyer, (2488) g. d. by Reformer, (2510) gr. g. d. by Constitution, a Grandson of Albion, (14).

(5228) SNOWBALL,

White, calved in 1840, bred by and the property of Mr. Anthony Bell; got by Newby, (4561) d. (Cowslip) by Mango, (4356) g. d. by Reformer, (4922) gr. g. d. by Killerby, (2174).

(5229) SNOWBALL,

White, calved in April, 1840, bred by Mr. Rotch, Butternuts, Otsego County, U. S. America, the property of Mr. W. Weaver; got by Archer, (3028) d. (Stella) by North Star, (2382) g. d. (Stately, bred by Mr. Lee) by Young Denton, (963) gr. g. d. (Harriet, bred by Mr. John Wetherell) by Denton, (198) gr. gr. g. d. (Henrietta) by Comet, (155) gr. gr. gr. g. d. (Hannah) by Henry, (301) gr. gr. gr. gr. g. d. by Danby, (190) gr. gr. gr. gr. gr. g. d. by a Grandson of Favourite.

(5230) SNOWBALL,

White, calved May 31, 1840, bred by and the property of Mr. J. Allen Gano, Centreville, Bourbon County, U. S. America; got by Otley, (4632) d. (Bloom) by Exception, (3746) g. d. (Spotted Beauty) by Financier, (3794) gr. g. d.

(Allena) by Hunt's Bull, gr. gr. g. d. (Embassadress) by the Hon. H. Clay's imported Bull, Embassador, (3711).

(5231) SNOWDON'S BULL.

(5232) SNOWDROP,
Got by Ronald, (565).

(5233) SNOWDROP,
Light roan, bred by Mr. A. Maynard, Snow Hall, near Gainford, the property of Mr. R. Emmerson, Eryholme; got by Velocipede, (5552) d. by Francisco, (2032) g. d. by Alive'o, gr. g. d. by Young Lancaster, (363) gr. gr. g. d. by Lancaster, (360) gr. gr. gr. g. d. by Barmpton, (54).

(5234) SNOWDROP,
White, calved November 23, 1840, bred by and the property of the Rev. H. B. Benson, Utterby House, near Louth; got by Crocus, (3521) d. (Chloe, bred by Mr. Smith, West Rasen) by Statesman, (2700) g. d. by Rolla.

(5235) SNOWDROP,
White, calved December 10, 1840, bred by Mr. R. W. Ashburner, Ireleth; got by Lord Melbourne, (4264) d. by Favourite, (3772) g d. by a Bull of Mr. Hetherington's, (4029) gr. g. d. (Bloom, bred by Mr. R. Booth) by Pilot, (496) gr. gr. g. d. (Butterfly) by Marshal Beresford, (415) gr. gr. gr. g. d. (Ariadne) by Albion, (14) gr. gr. gr. gr. g. d. (Brighteyes) by the Lame Bull, (359) gr. gr. gr. gr. gr. g. d. by Shipton, (587) gr. gr. gr. gr. gr. gr. g. d. by a Son of Suworrow, (636) gr. gr. gr. gr. gr. gr. gr. g. d. by a Son of the Twin-brother to Ben, (660) gr. gr. gr. gr. gr. gr. gr. gr. g. d. by Twin-brother to Ben, (660).

(5236) SNOWFLAKE,

Red, calved March 22, bred by Mr. Wiley, the property of Mr. Neil Black, Strathdowrie, Port Philip, New South Wales; got by Snowball, (2651) d. (Amelia) by a Son of Phenomenon, (1318) g. d. (Buxom) by Plutarch, (1327) gr. g. d. (Brilliant) by Midas, (435) gr. gr. g. d. (Beauty) by a Grandson of Mr. Mason's Simon, a Son of Favourite, (252).

(5237) SNUKE,

Roan, calved in 1839, bred by and the property of Mr. G. P. Harrison; got by Mr. Maynard's Antonio, (3019) d. (Gainfordine) by Gainford, (2044) g. d. by Waterloo, (2816) gr. g. d. by Pyramid, (4852) gr. gr. g. d. by a Grandson of Cupid, (177) gr. gr. gr. g. d. by a Son of Cupid, (177) gr. gr. gr. gr. g. d. by Cupid, (177).

(5238) YOUNG SOL,

Roan, calved in November, 1839, bred by Mr. Smurthwaite, the property of Mr. Robert Thornton, Stapleton; got by Chance, (3330) d. by Sol, (2655) g. d. by Thorp, (2757) gr. g. d. by Rob Roy, (2543).

(5239) SOLDIER,

Red, got by Soldier, (2656) d. (Caroline) by Major, (398) g. d. (Symmetry) by Barmpton, (54) gr. g. d. by Aylesby, (44).

(5240) SOLICITOR,

Red and white, calved in 1839, bred by Mr. Jas. Crofton; got by Barrister, (3105) d. (Duchess) by Mr. C. Colling's Barmpton, (1677) g. d. (Princess, bred by Mr. Crofton) by St. Albans, (2584) gr. g. d. (Blossom) by Cupid, (177) gr. gr. g. d. by Simon, (590) gr. gr. gr. g. d. by Punch, (531) gr. gr. gr. gr. g. d. by Bolingbroke, (86).

(5241) SOLOMON,

Roan, calved October 5, 1836, bred by Mr. Dawson, Gronant; got by Maggot, (2238) d. (Lady, bred by Mr. Dudding) by Childers, (1824) g. d. (Young Lydia) by Factotum, (1990) gr. g. d. (Lydia) by Cossack, (925) gr. gr. g. d. (Selina, by Eclipse, gr. gr. gr. g. d. (Countess) by Waddingworth, (668).

(5242) SOLWAY,

Roan, calved in April, 1840, bred by and the property of Mr. Robert Hodgson, Longburgh, Cumberland; got by Littleburn, (2211) d. by Priam, (2452) g. d. by Matchem, (2281) gr. g. d. by Julius Cæsar, (1143).

(5243) SOMERSET,

Roan, calved September 10, 1837, bred by and the property of Mr. Lane; got by Beaufort, (1696) d. (Snowdrop) by Son of Denton, g. d. by Durham Ox Bull, (3665) gr. g. d. by Sir John Thorold's Durham Bull, (3664) gr. gr. g. d. Matchless.

(5244) SON OF ALEXANDER,

Bred by Mr. Wilkinson, of Lenton; got by Alexander, (1624) d. (Lupin) by Favourite, g. d. (Lily) by a Son of Favourite, (252) gr. g. d. by the Old Red Bull.

(5245) SON OF ALGERNON,

Got by Algernon, (1631) d. by Mr. Wiley's Cupid, (942) g. d. by Mr. Foulis's Bull, of Heslerton.

(5246) SON OF ALPHA,

Got by Alpha, (3004) d. by Cossack, (925).

(5247) SON OF ANTONIO,
Calved in April, 1838, bred by and the property of Mr. J. Corner; got by Mr. Maynard's Antonio, (3019) d. (Whiteface) by Mr. J. Corner's Red Bull, (1874) g. d. by a Son Pyramus, (532) gr. g. d. by Pyramus, (532).

(5248) SON OF AYLESBY,
Got by Aylesby, (44) d. by Marske, (418).

(5249) SON OF BARMPTON,
Got by Barmpton, (54) d. by Favourite, (252).

(5250) SON OF BLYTH COMET,
Red and white, calved in 1812, bred by Mr. Cartwright; got by Blyth Comet, (85) d. by Patriot, (486) g. d. a Turnell Cow.

(5251) SON OF CHILTON,
Got by Chilton, (137) d. by Chieftain, (886) g. d. by Mr. Marfleet's Old Red Bull, (1192).

(5252) SON OF CICERO,
Bred in the U. S. America; got by Cicero, (3384) d. an imported Cow.

(5253) SON OF COBOURG.

(5254) SON OF COLONEL,
Got by Colonel, (1846) d. (bred by Colonel Cradock) by Pirate, (2430) g. d. by Frederick, (1060) gr. g. d. by Rob Roy, (557) gr. gr. g. d. by Houghton, (318).

(5255) SON OF COMET,
Bred by Mr. Wright, of Cleasby; got by Comet, (155).

(5256) SON OF CUMBERLAND,
Bred by Mr. Smith, of Grindon, afterwards the property of Mr. T. Lambert, Elrington Hall; got by Cumberland, (176).

(5257) SON OF EMPEROR, Lord Feversham's,
Got by Emperor, (1013) d. (Matilda) by Wonderful, (700) g. d. by Baron, (58) gr. g. d. (Juno) by Jupiter, (344) gr. gr. g. d. by Windsor, (698) gr. gr. gr. g. d. by Mr. Booth's Old White Bull, (89) gr. gr. gr. gr. g. d. by an own brother to Fareholme Strawberry.

(5258) SON OF EMPEROR, Lord Feversham's,
Got by Emperor, (1013) d. (Evelina, bred by Major Bower) by Marshal Beresford, (415) g. d. (Eve, bred by Mr. Booth) by the Lame Bull, (359) gr. g. d. Young Moss Rose.

(5259) SON OF YOUNG ERYHOLME,
Bred by Mr. Waldy; got by Young Eryholme, (1981) d. by Charles 2d, (879) g. d. by Merlin, (429) gr. g. d. by Alfred, (23) gr. gr. g. d. by Butterfly, (104).

(5260) SON OF YOUNG ERYHOLME,
Got by Young Eryholme, (1981) d. (Carnation) by Apollo, g. d. by Merlin, (429) gr. g. d. by Alfred, (23) gr. gr. g. d. by Butterfly, (104).

(5261) SON OF GREY DIOMED,
Got by Grey Diomed, (2076) d. (Mermaid, bred by the late Mr. Robertson, of Ladykirk) by Memnon, (1218) g. d. (Diana) by Diomed, (974) gr. g. d. (Europa) by Sirius, (598) gr. gr. g. d. (Short Tail) by Wellington, (679) gr. gr. gr. g. d. (Honeysuckle) by Sultan, gr. gr. gr. gr. g. d. (Jane) by Signior, (588).

(5262) SON OF HERMIT,
Got by Hermit, (305) d. by Lawnsleeves, (365) g. d. by Mr. Rose's Red Bull, (5009) gr. g. d. by Mr. Colling's Son of Favourite, (252).

(5263) SON OF MISS BEAUCHAMP,
White, bred by the Rev. Henry Berry; got by Wharfdale, (1578) d. (Miss Beauchamp) by Sir Stephen, (1456) g. d. (Minerva, bred by Mr. Whitaker) by Harold, (291) gr. g. d. (Mary) by Meteor, (432) gr. gr. g. d. (Magdalena, bred by Mr. C. Colling) by Comet, (155) gr. gr. gr. g. d. by Cupid, (177).

(5264) SON OF NIMROD,
Got by Nimrod, d. by Cælebs, (797) g. d. by Mr. Rose's Red Bull, (5009) gr. g. d. by Mr. Fisher's Red Bull.

(5265) SON OF PIPPIN,
Got by ———, d. by Belshazzar, (1704).

(5266) SON OF PRINCE.

(5267) SON OF PYRAMUS,
Got by Pyramus, (532) d. by Young Newby, (2363) g. d. from Mr. Mason's Dash, (191).

(5268) SON OF ROB ROY, (557),
Bred by Mr. George Thompson.

(5269) SON OF ROB ROY,
Bred by Mr. T. Robinson, Hutton Hall; got by Rob Roy, (557) d. by Mr. R. Colling's Son of Favourite, (252).

(5270) SON OF ROCKINGHAM, Mr. Stonehouse's.

(5271) SON OF YOUNG ROCKINGHAM,
Got by Young Rockingham, (2549) d. by Mr. Raine's Wonder, (5677).

(5272) SON OF RYLOTT'S ROAN BULL.

(5273) SON OF ST. ALBANS,
Bred by Mr. Wood; got by St. Albans, (2584) d. by St. Albans, (2584).

(5274) SON OF MR. SHERWOOD'S WHITE BULL,
Got by Mr. Sherwood's White Bull, (5118) d. bred by Mr. Wm. Colling, of Heighington, near Darlington.

(5275) SON OF SIR DIMPLE,
Got by Sir Dimple, (594) d. by Minor, (441) g. d. by Mr. Charge's Grey Bull, (872).

(5276) SON OF SIR DIMPLE, Mr. J. Woodhouse's.

(5277) SON OF STUDLEY,
Got by Studley, (628) d. (Mr. C. Colling's Young Laura) by Comet, (155) g. d. (Laura) by Favourite, (252), &c.

(5278) SON OF VELOCIPEDE,
Bred by Mr. A. L. Maynard, Marton-le-Moor; got by Mr. Maynard's Velocipede, (5552) d. (Janet, bred by Mr. R. Booth) by Burley, (1766) g. d. (Isabella) by Pilot, (496) gr. g. d. by Agamemnon, (9).—*Died when about one year old of the Quarter ill.*

(5279) SON OF WELHAM,
Got by Welham, (5618) d. (Adelaide) by Premier, (2448)

g. d. (Anemone) by Grazier, (1085) gr. g. d. (Emily) by Statesman, (621) gr. gr. g. d. (Esther) by Plato, (506) gr. gr. gr. g. d. (Eliza) by a Grandson of Comet, (155).

(5280) SORCERER,

Calved in 1826, bred by Mr. Curwen, of Workington Hall; got by Magician, (1184) d. (Mufti) by Pitcorthie, (501) g. d. (Mufti) by General, (272) gr. g. d. (Bell) by Jupiter, gr. gr. g. d. (Flora) by Young Star, (619).

(5281) SOUTH DURHAM,

White, calved February 28, 1838, bred by and the property of Mr. John Stephenson, Wolviston; got by Belvedere, (1706) d. (Helena) by Waterloo, (2816) g. d. (Moss Rose) by Baron, (58) gr. g. d. (Angelina) by Phenomenon, (491) gr. gr. g. d. (Anna Boleyne) by Favourite, (252) gr. gr. gr. g. d. (Princess) by Favourite, (252) gr. gr. gr. gr. g. d. (bred by Mr. R. Colling and own Sister to his White Bull) by Favourite, (252) gr. gr. gr. gr. gr. g. d. by Hubback, (319) gr. gr. gr. gr. gr. gr. g. d. by Mr. G. Snowdon's Bull, (612) gr. gr. gr. gr. gr. gr. gr. g. d. by Mr. James Masterman's Bull, (422) gr. gr. gr. gr. gr. gr. gr. gr. g. d. by Mr. Harrison's Bull, of Barmpton, bred by Mr. Waistell, of Burdon, (669) gr. gr. gr. gr. gr. gr. gr. gr. gr. g. d. was bought of Mr. Pickering, of Sedgefield, by Mr. Hall.

(5282) SOUTHWICK,

Light roan, calved in 1840, bred by and the property of Mr. M. S. Stewart; got by Mr. W. Jobson's Adam, (2920) d. (Victoria) by Shedlaw, (2615) g. d. by Commodore, (3447) gr. g. d. by George, gr. gr. g. d. by Grimaldi, (3941).

(5283) SOVEREIGN,
Got by Young Star, (5319) d. by Innocent, (327) g. d. by Leopold, (372).

(5284) SOVEREIGN,
Bred by Mr. Porritt, of Togston.

(5285) SOVEREIGN,
Got by Captain Barclay's Monarch, (4495) d. by Young St. Leger, (2585) or St. Albans, (2584) g. d. by Comus, gr. g. d. by Denton, (198) gr. gr. g. d. by Henry, (301).

(5286) YOUNG SOVEREIGN.

(5287) SPARTAN,
Red and white, calved April 12, 1836, bred by Mr. Ellison, Sizergh; got by Election, (1961) d. (Lady Checks, bred by Mr. Ewbank) by a Son of Mr. Raine's Rockingham, g. d. by Mr. Carter's White Bull, gr. g. d. by a Son of Windsor, (698).

(5288) SPEARMAN,
Roan, calved in 1836, bred by Mr. Spearman, Durham, the property of Mr. Grice, Bootle, Cumberland; got by Emperor, (1974) d. (Harriet, bred by Mr. G. Wood) by Young Magog, (2247) g. d. (Violet) by Cupid, (1895) gr. g. d. by St. Albans, (2584) gr. gr. g. d. by Layton, (366) gr. gr. gr. g. d. by a Son of Cripple, (171) gr. gr. gr. gr. g. d. by Styford, (629).

(5289) SPECIE,
Light roan, calved December 8, 1839, bred by Mr. Paley, the property of Dr. S. D. Martin, Clarke County, Kentucky, U. S. America; got by Mendoza, (4456) d. (Sprightly) by

Fitz Roslyn, (2026) g. d. (Clarinda) by Buckingham, (1755) gr. g. d. (Clara, bred by Mr. Bolden) by Election, (1961) gr. gr. g. d. (Young Charlotte) by Pilot, (1319) gr. gr. gr. g. d. (Charlotte, bred by Mr. R. Thornton) by Clarence, (888) gr. gr. gr. gr. g. d. by George, (275) gr. gr. gr. gr. gr. g. d. by Ben, (70) gr. gr. gr. gr. gr. gr. g. d. by the Lame Bull, (358) gr. gr. gr. gr. gr. gr. gr. g. d. by Punch, (531).

(5290) SPECULATION,

Roan, calved in 1832, bred by Mr. Pym; got by Woodville, (2856) d. (Nonsense, bred by the Marquis of Exeter) by Emperor, (1014) g. d. (Novice) by Aid-de-Camp, (722) gr. g. d. Novelty, &c.

(5291) SPECULATION,

Roan, calved June 10, 1836, bred by Mr. Goodwin, the property of Mr. Langston; got by George, (3878) d. (Snowball) by Stanwick, (1477) g. d. Smoker, bred by Mr. J. Cattle.

(5292) SPECULATION,

Roan, calved in 1839, bred by Mr. Dudding, the property of Mr. Longstaff; got by Plenipo, (4724) d. (Sweetbrier) by A-la-mode, (725) g. d. (Sunflower) by Mina, gr. g. d. by Wellington, gr. gr. g. d. by a Son of Old Major, gr. gr. gr. g. d. by the Panton Old Red Bull, gr. gr. gr. gr. g. d. by Waddingworth, (668).

(5293) SPECULATION,

Calved December 8, 1839, bred by Mr. Paley; got by Mendoza, (4456) d. (Sprightly) by Fitz Roslyn, (2026) g. d. (Clarinda) by Buckingham, (1755) gr. g. d. (Clara, bred by Mr. Bolden) by Election, (1961) gr. gr. g. d. (Young Charlotte) by Pilot, (1319) gr. gr. gr. g. d. (Charlotte, bred

by Mr. R. Thornton) by Clarence, (888) gr. gr. gr. gr. g. d. by George, (275) gr. gr. gr. gr. gr. g. d. by Ben, (70) gr. gr. gr. gr. gr. gr. g. d. by the Lame Bull, (358) gr. gr. gr. gr. gr. gr. gr. g. d. by Punch, (531).

(5294) SPECULATOR,

Got by a Son of Midas, d. (Sweetbrier) by ——, g. d. by a Son of Mr. Robinson's Favourite.

(5295) SPENCER,

Red, calved November 30, 1837, bred by the Hon. John B. Simpson, the property of Mr. Denison, Ossington; got by Romeo, (4996) d. (Miss Smith) by Silkworm, (1432) g. d. (Moss Rose, bred by Mr. Smith, of Dishley) by Tippoo, (649) gr. g. d. (Laurustina) by Remus, (550) gr. gr. g. d. (Alpine, bred by Colonel Trotter) by Mr. R. Colling's Son of Favourite, (252) gr. gr. gr. g. d. by a Son of Favourite, (252).

(5296) YOUNG SPENCER,

Roan, calved November 3, 1837, bred by Mr. Kemp, the property of Mr. Walkington; got by Ranunculus, (2479) d. (Betsy K) by Mr. Codd's Albion, (2967) g. d. by Memnon, (2294) gr. g. d. by Mr. Leighton's Logic, (4248) gr. gr. g. d. by Mr. Leighton's Radical, (4858).

(5297) SPLENDID,

Roan, calved in April, 1837, bred by and the property of Mr. Hudson, Hartford, Connecticut, U. S. America; got by Sampson, (5074) d. (Young Agatha) by Boston, (1735) g. d. (Dorcas) by Boston, (1735) gr. g. d. (Boston, bred by Mr. Robert Curry, of Brandon) by Sir Charles, (1440) gr. gr. g. d. (Duchess) by Wellington, (683) gr. gr. gr. g. d. by Admiral, (4) gr. gr. gr. gr. g. d. by Sir Harry, (1444) gr. gr. gr. gr. gr. g. d. by Colonel, gr. gr. gr. gr. gr. gr. g.

d. by a Grandson of Hubback, (319) gr. gr. gr. gr. gr. gr. gr. g. d. by a Son of Hubback, (319).

(5298) SPLENDID,

Roan, calved in 1839, bred by Mr. Crofton, Holywell, the property of Captain Shawe; got by Melmoth, (2291) d. (Splendour) by Emperor, (1974) g. d. (Sprightly) by Barmpton, (1677) gr. g. d. by Waverley, (2819) gr. gr. g. d. by Washington.

(5299) SPLENDID,

Roan, calved April 29, 1840, bred by Messrs. Watson, the property of Mr. Watson, Wauldby; got by Belshazzar, (1703) d. (Queen Ellen) by Noble Henry, (2374) g. d. by Simon, (5134) gr. g. d. by Young George, (3885) gr. gr. g. d. by George, (276).

(5300) SPLENDOUR,

Roan, bred by Mr. Allison, Bilby; got by Sir Walter, (1459) d. (Red Rose) by Columella, (904) g. d. by Shakspeare, (1429) gr. g. d. by Blyth Comet, (85) — Neswick, (1266) — Favourite, (1033).

(5301) SPLENDOUR,

Roan, calved in 1837, bred by and the property of Lord Feversham; got by Vulcan, (2808) d. (Sunbeam) by Young Grazier, (3928) g. d. by Expectation, (3749) gr. g. d. by Emperor, (1013) gr. gr. g. d. by Baron, (58) gr. gr. gr. g. d. by Marshal Beresford, (415) gr. gr. gr. gr. g. d. (Eve) by Mr. Booth's Lame Bull, (359) gr. gr. gr. gr. gr. g. d. (Mr. Booth's Young Moss Rose) by a Son of Suworrow, (636) gr. gr. gr. gr. gr. gr. g. d. by Suworrow, (636) gr. gr. gr. gr. gr. gr. gr. g. d. by the Son of Twin-brother to Ben, gr. gr. gr. gr. gr. gr. gr. gr. g. d. by Twin-brother to Ben, (660).

(5302) SPLENDOUR,

Red, calved in April, 1838, bred by Sir George Philips, the property of Mr. Langston, Sarsden House, near Chipping Norton ; got by Eclipse, (1949) d. (Spot) by Young Rockingham, (2547) g. d. (Graceful) by Cossack, (925).

(5303) SPLENDOUR,

Red and white, calved July 14, 1839, bred by Mr. James Pasco, East Windsor, Hartford County, U. S. America, the property of Colonel Eyra Thayer ; got by Splendid, (5297) d. (Gift, bred by Mr. Williams) by Whisker, (5639) g. d. (Lilac 2d) by Frederick, (2038) gr. g d. (Lilac) by Young Denton, (963) gr. gr. g. d. (Arabella, bred by Mr. Wetherell) by North Star, (460) gr. gr. gr. g. d. (Aurora) by Comet, (155) gr. gr. gr. gr. g. d. by Henry, (301) gr. gr. gr. gr. gr. g. d. by Danby, (190).

(5304) SPORTSMAN,

Roan, calved July 12, 1835, bred by Mr. Goodwin, the property of Mr. Lovell ; got by Comus, (1863) d. (Snowball) by Stanwick, (1477) g. d. Smoker, bred by Mr. J. Cattle.

(5305) SPORTSMAN,

Roan, calved in 1837, bred by Mr. Parkinson, the property of Mr. Wright ; got by Hector, d. (Miss Salt, bred by Mr. J. Bartholomew) by Childers, (1824) g. d. by a Son of Blyth Comet, (85).

(5306) SPORTSMAN,

Roan, calved July 2, 1838, bred by Sir Edward Mostyn ; got by Henwood, (2114) d. (Spotless, bred by Mr. Smith, of West Rasen) by Elector, (1963) g. d. (Stately) by Rob Roy, (557) gr. g. d. (Favourite) by Northampton, (2380)

gr. gr. g. d. (Vanity) by Reform, (1361) gr. gr. gr. g. d. Old Cora.

(5307) SPORTSMAN,

Red and white, calved October 10, 1839, bred by Mr. Paley, the property of Mr. John Maudsley; got by Belshazzar, (1704) d. (Cotham, bred by Mr. Bland) by Favourite, (1028) g. d. by Mr. Rose's Red Bull, (5009) gr. g. d. by Mr. Fisher's Red Bull, gr. gr. g. d. by Mr. Turnell's Red Bull, (1536) gr. gr. gr. g. d. descended from Mr. Cornforth's Stock.

(5308) SPRIGHTLY,

Roan, calved in 1833, bred by Mr. Hunter, the property of Mr. Garthorne, Cornforth, near Durham; got by Reformer, (2507) d. by Forester, (1055) g. d. (Polyanthus) by Eclipse, (238) gr. g. d. (Primrose) by Billy, (787) gr. gr. g. d. (Violet) by Western Comet, (689) gr. gr. gr. g. d. (Best Twin) by Favourite, (252) gr. gr. gr. gr. g. d. Old Simmon, descended from the Studley White Bull, (627).

(5309) SPRING,

White, calved April 5, 1840, bred by Sir Edward Mostyn; got by His Grace, (4036) d. (Spotless, bred by Mr. Smith, West Rasen) by Eelector, (1963) g. d. (Stately) by Rob Roy, (557) gr. g. d. (Favourite) by Northampton, (2380) gr. gr. g. d. (Vanity) by Reform, (1361) gr. gr. gr. g. d. Old Cora.

(5310) SPRITTLESON,

Roan, calved April 18, 1839, bred by Mr. W. Jobson, the property of Mr. James Thomson, Australia; got by Mr. Bates's 2d Duke of Northumberland, (3646) d. (Sprittle, bred by the Earl of Tankerville) by Young Sea Gull,

(5100) g. d. by Sultan, (1485) gr. g. d. by Crusader, (934) gr. gr. g. d. by a Son of Sultan, (1485).

(5311) STAINTON,
Got by Cleveland, (144) d. by Aylesby, (44) g. d. by Cupid, (177).

(5312) STAMFORD,
White, calved in 1834, bred by Mr. Stephenson, of Stamford; got by Emperor, (1014).

(5313) STAMFORD,
Red roan, calved February 24, 1838, bred by Mr. Paley, the property of Mr. Barnard; got by Acmon, (1606) d. (Adelaide) by Sir Walter, (1459) g. d. (Polly, bred by Mr. Charge) by Eclipse, (238) gr. g. d. (Orbit) by Comet, (155) gr. gr. g. d. (Splendour) by Comet, (155) gr. gr. gr. g. d. (Flecked Twin) by Major, (397) gr. gr. gr. gr. g. d. (Red Simmon) by Favourite, (252) gr. gr. gr. gr. gr. g. d. (Flecked Simmon) by Bartle, (777) gr. gr. gr. gr. gr. gr. g. d. Old Simmon, descended from the Studley White Bull, (627).

(5314) STANHOPE.

(5315) STANHOPE,
Roan, calved in January, 1835, bred by Mr. Gibson Collinson, near Darlington, the property of Mr. Langston, Sarsden House; got by Brougham, d. by Mr. Collinson's Grey Bull.

(5316) STANLEY,
Dark roan, calved in 1837, bred by and the property of the Duke of Buccleuch; got by Boughton, (2868) d.

STAMFORD, AT 4 YEARS OLD.

The Property of E. G. Barnard, Esqre. M.P.

(Strawberry) by Roman, g. d. by Bumper, gr. g. d. by Albion, gr. gr. g. d. by Marske, (418) gr. gr. gr. g. d. by George, gr. gr. gr. gr. g. d. by Brother to North Star, (459) gr. gr. gr. gr. gr. g. d. by Martin Aylesby, (1205) gr. gr. gr. gr. gr. gr. g. d. by Barningham, (56).

(5317) STANLEY,

Roan, calved July 17, 1840, bred by and the property of Mr. Booth, Killerby; got by Lord Stanley, (4269) d. (Necklace) by Priam, (2452) g. d. (Toy) by Argus, (759) gr. g. d. (Vestal) by Pilot, (496) gr. gr. g. d. (Vestris) by Remus, (550) gr. gr. gr. g. d. (Valentine) by Blucher, (82) gr. gr. gr. gr. g. d. (Countess) by Albion, (14) gr. gr. gr. gr. gr. g. d. by Shakspeare, (582) gr. gr. gr. gr. gr. gr. g. d. by Easby, (232).

(5318) YOUNG STAPLETON,

White, calved January 2, 1839, bred by Mr. Robert Lawson; got by Alfred, (2988) d. (Miss Stapleton) by Stapleton, (2698) g. d. by a Son of Rob Roy, (557) gr. g. d. (Leopoldine) by Emperor, a Son of Comet, gr. gr. g. d. (Beauty) by Marske, (417).

(5319) YOUNG STAR,

Roan; got by North Star, (462) d. by Windsor, (698).

(5320) STATESMAN,

Calved in 1835, bred by Mr. Lakin, the property of Mr. E. G. Lyon, Philadelphia County, U. S. America; got by Ploughboy, (4726) d. (Silver) by Powyke Wharfdale, (4748) g. d. (Stately) by White Bull, (5644) gr. g. d. Splendour.

(5321) STATESMAN,

Roan, calved in May, 1837, bred by Mr. James G. Dixon,

Caistor; got by Frederick, (2039) d. (Cowslip) by Premier, (2448).

(5322) STEARSBY, (2701),
Bred by Mr. Frank, of Stearsby; got by Young Midas, (4472) d. by Adonis, (1612).

(5323) STENTOR,
White, bred by the Rev. Henry Smith, Cropwell Butler, Nottinghamshire; got by Spectator, (2688) d. (Galatea) by Rough Robin, (1404) g. d. by Albion, (14) gr. g. d. by Marske, (418) gr. gr. g. d. by George, gr. gr. gr. g. d. by Prince, (521) gr. gr. gr. gr. g. d. by Neswick, (1266) gr. gr. gr. gr. gr. g. d. by Captain Turnell's Old Brown Bull, gr. gr. gr. gr. gr. gr. g. d. by Captain.

(5324) STEPHEN.

(5325) STEPHEN,
Red and white, calved in 1839, bred by and the property of Mr. Robert Lawson; got by Alfred, (2988) d. (Moss Rose) by Stapleton, (2698) g. d. by a Son of Rob Roy, (557) gr. g. d. (Jane) by Mark, (2266) gr. gr. g. d. by Rufus, (570).

(5326) STEVENS,
Red and white, calved June 8, 1839, bred by Mr. R. Parkinson, the property of Mr. Foljambe, Osberton; got by William, (2840) d. (Sandal) by Firby, (1040) g. d. by Ivanhoe, (1131) or Regent, (544) gr. g. d. by Mr. Rogers's Bull.

(5327) STILLINGTON,
Got by Young Rockingham, (2547) d. by a Son of Sir Dimple, (1442) g. d. by a Grandson of Favourite, (252).

(5328) STILTON,

Roan, calved in 1831, bred by Lord Feversham; got by Grazier, (1085) d. (Matilda) by Wonderful, (700) g. d. by Baron, (58) gr. g. d. by Jupiter, (344) gr. gr. g. d. by Windsor, (698) gr. gr. gr. g. d. by Mr. Booth's Old White Bull, (89) gr. gr. gr. gr. g. d. by an own brother to Fareholme Strawberry.

(5329) STIRLING, (2705), Mr. Leighton's,

Got by Mr. Ostler's Favourite, d. by Honest Robin, g. d. (Dumpling) by Mr. Foljambe's Bull, a Son of Favourite, (252) gr. g. d. by Drowsy, (3624) gr. gr. g. d. by Mr. Turnell's Red Bull, (1536).

(5330) STIRLING,

Roan, calved in 1830, bred by Mr. Cartwright; got by Mr. Leighton's Stirling, (5329) d. (Laura) by Major, (397) g. d. a Turnell Cow.

(5331) STOCKWOOD,

Bred by Mr. Crawley; got by Swing, (5372) d. (Charmer, bred by the Earl of Carlisle) by Don Juan, (1923) g. d. (Cherry, bred by Mr. Robinson) by Wonderful, (700) gr. g. d. by Alfred, (23) gr. gr. g. d. by Mr. Chilton's Old Red Bull.

(5332) STORM,

White, calved in 1838, bred by Mr. G. L. Ridley, the property of Mr. Pickrington; got by Newton, (2367) d. (Old Easby) by Mr. Jaques's Bull, (2156) g. d. by Forester, (1055) gr. g. d. by Young Albert, (1618) gr. gr. g. d. by Pilot, (496) gr. gr. gr. g. d. by the Lame Bull, (359) gr. gr. gr. gr. g. d. by Easby, (232) gr. gr. gr. gr. gr. g. d. by Suworrow, (636).

(5333) STORMY,

Roan, calved in November, 1840, bred by and the property of Mr. Caldecott; got by Thunder, (5480) d. (Syringa) by Bouncer, (3195) g. d. by Young Tarrare, (2736) gr. g. d. (Fortune, bred by Mr. Assheton) by Fairfax, (1023) gr. gr. g. d. by Mr. Bagshaw's Son of Mayduke, (424) gr. gr. gr. g. d. by a Son of Sir Dimple, (594).

(5334) STRAFFORD,

Roan, calved May 2, 1839, bred by Mr. W. Jobson, the property of Mr. Bolden, Australia; got by Mr. Bates's 2d Duke of Northumberland, (3646) d. (Young Rosewood) by Sultan, (1485) g. d. (Rosewood) by Blucher, (795) gr. g. d. (White Rose, bred by Mr. R. Colling) by Wellington, (680) gr. gr. g. d. by Phenomenon, (491) gr. gr. gr. g. d. from the Stock of Mr. Hill, of Blackwell.

(5335) STRANGER,

Got by Remus, (550).

(5336) STRATTON,

Roan, calved October 4, 1838, bred by and the property of Mr. Barnett, Stratton Park; got by Fanatic, (1996) d. (Prudence, bred by Earl Brownlow) by Mr. Worth's Napoleon, (4532) g. d. (Phœbe) by Sir Roger-de-Coverley, (5187) gr. g. d. by Albion, (1624) gr. gr. g. d. by a Son of Favourite, (252).

(5337) STREAMER,

Bred by Mr. Jopling, of Coldstream; got by Northern Light, (1280) d. (Young Rosalind) by Scipio, (1421) g. d. (Rosalind) by Hector, (1104) gr. g. d. (Rose) by Midas,

(435) gr. gr. g. d. (Red Rose) by Marquis, (407) gr. gr. gr. g. d. by Chilton, (136) gr. gr. gr. gr. g. d. (Mr. Mason's Red Rose) by Ben, (70).

(5338) STREATLAM, Mr. T. W. Graham's,
Red, calved in 1836; got by Young Rockingham, d. by a Son of Aylesby, (44) g. d. by Mr. Charge's Grey Bull, (872).

(5339) STRELLEY,
Roan, calved in November, 1837, bred by Mr. Edge, the property of Mr. T. Milward, near Southwell; got by Spectator, (2688) d. by Childers, (1824) g. d. by Blyth Comet, (3178) gr. g. d. by Mr. Topham's Cossack, (3501) gr. gr. g. d. by a Son of Waddingworth, (668).

(5340) STREPHON,
Roan, calved in 1834, bred by Mr. Lakin, the property of Mr. Cresswell, Newland; got by Trinculo, (2774) d. (3d Strawberry) by Powyke Wharfdale, (4748) g. d. (Snowball) by Wallis's Roan Bull, (5590) gr. g. d. by Jolly's Bull.

(5341) STUDLEY,
Got by Studley, (628) d. (Laura, Mr. Grant's) by Major, (397).

(5342) STUDLEY ROYAL,
Red and white, calved in 1829, bred by Mrs. Lawrence, Studley; got by Mr. R. Booth's ———, d. by Memnon, (1221) g. d. by Peacock's Old Roan Bull, (4667) gr. g. d. Mr. Milthorp's Cow.

(5343) SUFFOLK,
Light roan, calved in November, 1839, bred by Mr.

Saville, Bocking, Essex, the property of Mr. Boby; got by Cottesmore, (3505) d. (Snowberry, bred by Mr. R. W. Baker) by Sheridan, (2616) g. d. (Barberry) by Emperor, (1014) gr. g. d. by Meteor, (1226) gr. gr. g. d. (Raspberry) by Wellington, (683) gr. gr. gr. g. d. by a Son of Cleasby, — Son of Daisy, — Duke.

(5344) SULTAN, Mr. Champion's.

(5345) SULTAN,
Roan, calved in 1825, bred by the late Mr. Booth, of Warlaby; got by Pilot, (496) d. by Young Albion, (15) g. d. (Venus) by the Lame Bull, (359) gr. g. d. (Killerby Moss Rose) by Suworrow, (636) gr. gr. g. d. by a Son of the Twin-brother to Ben, (88) gr. gr. gr. g. d. by Twin-brother to Ben, (660).

(5346) SULTAN,
Bred by Mr. Baker, of Cottesmore; got by Sheridan, (2616) d. (Miss Noon) by Czar, (945) g. d. (Baroness) by Eclipse, (1598) gr. g. d. (Exeter) by Meteor, (1226) gr. gr. g. d. (Raspberry) by Wellington, (683) gr. gr. gr. g. d. by a Son of Cleasby, — Son of Daisy, — Duke.

(5347) SULTAN,
Roan, calved in 1836, bred by Lord Feversham, the property of Mr. Thomas Freer; got by Young Grazier, (3928) d. (Sophia) by Wallace, (5587) g. d. by Baron, (58) gr. g. d. by Hutton's Bull, (322) gr. gr. g. d. by Butterfly, (104) gr. gr. gr. g. d. (Old Daphne) by Globe, (278).

(5348) SULTAN,
Spotted red and white, calved in May, 1836, bred by Col. Cradock, the property of Mr. Lax; got by Magnum Bonum,

(2243) d. by Pirate, (2430) g. d. by Houghton, (318) gr. g. d. by Blucher, gr. gr. g. d. bought of Mr. W. Colling, of Stapleton, and descended from the Stocks of Messrs. Charge and Wright.

(5349) SULTAN,

Red and white, calved January 29, 1837, bred by Captain Barclay; got by Monarch, d. (Adelaide) by Commander, (3439) g. d. (Rose) by Satellite, (1420) gr. g. d. by Baronet, (60) gr. gr. g. d. by Cleveland, (144) gr. gr. gr. g. d. by Symmetry, (641).

(5350) SULTAN,

Red and white, calved in 1837, bred by Mr. Robert Lawson; got by Charles, d. (Moss Rose) by Stapleton, (2698) g. d. by a Son of Rob Roy, (557) gr. g. d. (Jane) by Mark, (2266) gr. gr. g. d. by Rufus, (570).

(5351) SULTAN,

Red, calved in 1840, bred by Mr. Lakin, the property of Mr. Smith, Gloucestershire; got by Powyke, (4743) d. (Red Strawberry) by Ploughboy, (4726) g. d. Old Strawberry.

(5352) SULTAN,

White, calved in February, 1840, bred by and the property of Messrs. Lawson, Mordon; got by Colonel Cradock's Mussulman, (4524) d. by Charles, (1815) g. d. by Driver, (1928) gr. g. d. by Son of Dash, (2668) gr. gr. g. d. by Jupiter, (342) gr. gr. gr. g. d. by Pope, (514) gr. gr. gr. gr. g. d. by Chilton, (136) gr. gr. gr. gr. gr. g. d. by a Bull of Mr. Mason's.

(5353) SULTAN,

White, calved November 6, 1840, bred by the Earl of Lonsdale; got by Mr. Wood's St. Helena, (5055) d. (Snowdrop) by Lottery, (2226) g. d. (Gainford, bred by Mr. W. Fenwick) by Thorp, (2757) gr. g. d. (a Cow of Mr. Lawson's, of Doe Park) by a Bull of Mr. Hutchinson's, of Egglestone.

(5354) SULTAN,

Roan, calved December 15, 1840, bred by Mr. S. Scotson; got by Merryman, (4463) d. (Edna 2d, bred by Mr. Almond) by Rubens, (2573) g. d. (Edna, bred by Sir Charles Ibbetson) by Baronet, (774) gr. g. d. (Emerald, bred by Sir Henry Carr Ibbetson) by Meteor, (432) gr. gr. g. d. (Lavinia) by Comet, (155) gr. gr. gr. g. d. (Lily, bred by Colonel Trotter) by Mr. Colling's Son of Favourite, (252) gr. gr. gr. gr. g. d. by Mr. Colling's Son of Favourite, (252) gr. gr. gr. gr. gr. g. d. by a Bull of Mr. Chapman's, of Dinsdale, gr. gr. gr. gr. gr. gr. g. d. by Grimston's Bull, (282).

(5355) SUNDERLAND,

Roan, calved June 27, 1839, bred by and the property of Mr. Crofton, Holywell; got by Melmoth, (2291) d. (Young Blossom) by Eclipse, (1949) g. d. (Blossom) by Wellington, (2824) gr. g. d. (Princess) by St. Albans, (2584) gr. gr. g. (Blossom) by Cupid, (177) gr. gr. gr. g. d. by Simon, (590) gr. gr. gr. gr. g. d. by Punch, (531) gr. gr. gr. gr. gr. g. d. by Bolingbroke, (86).

(5356) SUPERB,

Got by a Son of Fleetham.

(5357) SUPERB FAIRFAX,

Roan, calved September 16, 1840, bred by Mr. Whitaker,

the property of Mr. Maxwell, Ireland; got by Sir Thomas Fairfax, (5196) d. (Superb) by Young Colling, (1843) g. d. by Young Remus, (2523) gr. g. d. by Remus, (550) gr. gr. g. d. by Mr. Greathead's Grey Bull, gr. gr. gr. g. d. by Ellerton's Roan Bull, Son of Newby's Roan Bull.

(5358) SUPERIOR,

Dark roan, calved in 1839, bred by and the property of the Duke of Buccleuch; got by Boughton, (2868) d. (Strawberry) by Roman, g. d. by Bumper, gr. g. d. by Albion, gr. gr. g. d. by Marske, (418) gr. gr. gr. g. d. by George, gr. gr. gr. gr. g. d. by Brother to North Star, (459) gr. gr. gr. gr. gr. g. d. by Martin Aylesby, (1205) gr. gr. gr. gr. gr. gr. g. d. by Barningham, (56).

(5359) SUPERIOR,

Red and white, calved July 20, 1839, bred by and the property of Mr. Warfield, near Lexington, U. S. America; got by Matchem, (2283) d. (Olive) by Oliver, (2387) g. d. by Contention, (3479) gr. g. d. by a Son of Rising Sun, a Long-horned Bull, gr. gr. g. d. Teeswater Cow.

(5360) SUPERIOR,

Red and white, calved June 10, 1840, bred by and the the property of Messrs. B. Phelps and Jonathan Colton, of East Windsor, U. S. America; got by Splendid, (5297) d. (Filpail, bred by Mr. Williams) by Whisker, (5639) g. d. (Miranda 2d) by Frederick, (2038) gr. g d. (Miranda) by Young Denton, (963) gr. gr. g. d. (Arabella, bred by Mr. Wetherell) by North Star, (460) gr. gr. gr. g. d. (Aurora) by Comet, (155) gr. gr. gr. gr. g. d. by Henry, (301) gr. gr. gr. gr. gr. g. d. by Danby, (190).

(5361) YOUNG SURPRISE,

Bred by Mr. Matthew Shipman, Carlton Green, near Richmond ; got by Surprise, d. by a Grandson of Comet, (155) g. d. by a Son of Minor, (441).

(5362) SURPRISE,

White, calved October 26, 183—, the property of Mr. R. Robinson, Thorp, near Barnard Castle ; got by Antonio, d. by Parlington, (4651) g. d. by Meteor, gr. g. d. by Headlam.

(5363) SURPRISE,

Roan, calved in April, 1837, bred by and the property of Mr. John Shaw, of Hyton Bootle ; got by Prime Minister, (2456) d. (Maria) by Young Western Comet, (1575) g. d. (Lovely, Mr. Curwen's) by General, (272) gr. g. d. (Bright-eyes) by Marquis, gr. gr. g. d. by Simon, (590) gr. gr. gr. g. d. by Traveller, (655) gr. gr. gr. gr. g. d. by the Lame Bull.

(5364) SURPRISE,

Red and white, calved in 1840, bred by Messrs. Watson, the property of Mr. Watson, Wauldby ; got by Belshazzar, (1703) d. (Rosanne, bred by Mr. Maynard, of Harlsey) by Velocipede, (5552) g. d. (Hawthorn) by Matchem, (2281) gr. g. d. by Stephen, (1456) gr. gr. g. d. by Newton, (1271) gr. gr. gr. g. d. by a Son of Comet, (155) gr. gr. gr. gr. g. d. by Western Comet, (689) gr. gr. gr. gr. gr. g. d. by the Grey Bull, (872) gr. gr. gr. gr. gr. gr. g. d. by Favourite, (252).

(5365) SWAFFHAM,

Roan, calved in October, 1840, bred by Mr. Saville, Bocking, Essex, the property of Mr. Barnard, Gosfield

Hall; got by Earl Spencer's Musician, (4523) d. (Snowberry, bred by Mr. R. W. Baker) by Sheridan, (2616) g. d. (Barberry) by Emperor, (1014) gr. g. d. by Meteor, (1226) gr. gr. g. d. (Raspberry) by Wellington, (683) gr. gr. gr. g. by a Son of Cleasby, — Son of Daisy, — Duke.

(5366) SWAP,
Bred by Mr. Daniel Richardson; got by Swap, (2719) d. (Favourite) by Merlin, (429) g. d. by Alfred, (23) gr. g. d. by Butterfly, (104).

(5367) SWEEPSTAKES, (637), Mr. L. Seymour's,
Got by Chilton, (136) d. (Lady) by Bolingbroke, (86) g. d. (Miss Cornforth) by a Son of Duke.

(5368) SWEETWILLIAM,
Roan, calved May 14, 1837, bred by and the property of Earl Spencer; got by William, (2840) d. (Clarion) by Childers, (1824) g. d. (No. 25, bred by Mr. Mason) by Richard, (1376) gr. g. d. by Jupiter, (342) gr. gr. g. d. by Charles, (127) gr. gr. gr. g. d. by Windsor, (698) gr. gr. gr. gr. g. d. by Chilton, (136) gr. gr. gr. gr. gr. g. d. by Colonel.

(5369) SWEETWILLIAM,
Roan, calved May 8, 1839, bred by the Rev. E. Smith, the property of Mr. Palmer, Leicestershire; got by Homer, (2134) d. (Wide Hips) by Yorick, (5696).

(5370) SWEETWILLIAM,
Red roan, calved February 7, 1840, bred by Mr. Kemp, the property of Mr. Biddle; got by Ranunculus, (2479) d. (Matilda) by Mr. Codd's Albion, (2967) g. d. by Ratify, (2481) gr. g. d. by Logic, (4248) gr. gr. g. d. by Radical, (4858).

(5371) SWINDLER.

(5372) SWING,
Got by Satellite, (1420).

(5373) SWINTON,
Got by David, (3568) a Son of Midas, (435) d. by Easby, (232) g. d. by Mr. Poole's Red Bull, Danby, (949).

(5374) SWINTON,
Got by Champion, (3323) a Son of Franklin, (2036) d. by Jupiter, (4134) g. d. by Easby, (232) gr. g. d. by Danby.

(5375) SWINTON,
Roan, calved in December, 1837, bred by Mr. Thomas Chrisp, the property of Mr. Hunter, Swinton, Kelso; got by Regent, (2517) d. (Adelaide) by George, (2057) g. d. by Mr. Lambert's Bolingbroke, (3184) gr. g. d. by a Son of Midas, (435), and descended from the Stock of Mr. Riddell, Felton Park, Northumberland.

(5376) SWIVELLER,
Red roan, calved in June, 1839, bred by Mr. Barker, of Ruddington, the property of Mr. Thomas Bradford, of Stonesby, near Melton Mowbray; got by a Son of Spectator, d. (Gaudy) by Magnum Bonum, (4325) g. d. by Magnet, gr. g. d. by Blyth Comet, (85).

(5377) SYDNEY, Mr. Childers's.

(5378) SYDNEY,
Roan, calved June 20, 1839, bred by Mr. Kemp, the property of Mr. Maltby; got by Ranunculus, (2479) d. (White Lily) by Mr. Codd's Albion, (2967) g. d. by Ratify,

(2481) gr. g. d. by Logic, (4248) gr. gr. g. d. by Radical, (4858).

(5379) SYLLA,
Red, calved in 1838, bred by Mr. Lakin, the property of Mr. Grice; got by Powyke Patriot, (4746) d. (Star) by Powyke Wharfdale, (4748) g. d. Old Strawberry.

(5380) SYLVAN,
Roan, calved in 1839, bred by Mr. Lakin, the property of Mr. Millard; got by Powyke Emperor, (4745) d. Old Strawberry.

(5381) SYMMETRY,
Got by Mr. John Hunt's Bull, (4059) d. by a Son of Mr. Charge's Grey Bull, (872).

(5382) SYMMETRY,
Calved March 12, 1832, bred by Mr. Henry Peacock, Haddockstone, near Ripon, bought for Mr. W. Dun, U. S. America; got by Red Simon, (2449) d. Red Rose) by Haddock, now called Governor, (1077) g. d. (Roany) by Wellington, (680) gr. g. d. by Blaize, (75).

(5383) SYMMETRY,
Red, calved in 1832, bred by Mr. Jalland; got by Mr. Burtt's Welbourn, (5617) d. (Venus) by Young Crispin, (3520) g. d. by a Bull of Mr. Wilkinson's, of Lenton.

(5384) SYMMETRY,
Red, calved in 1834, bred by Mr. Sonley, Lund Court, near Kirby Moorside; got by Wallace, (5587) d. by Matilda's Son of Emperor, (4432) g. d. by Alfred, (23) out of Mr. Daniel Richardson's Old Red Rose.

(5385) SYMMETRY,

Roan, calved in 1835, bred by Lord Feversham; got by Young Grazier, (3928) d. (Sunflower) by Expectation, (3749) g. d. by Emperor, (1013) gr. g. d. by Baron, (58) gr. gr. g. d. (Evelina, bred by Major Bower) by Marshal Beresford, (415) gr. gr. gr. g. d. (Eve, bred by Mr. Booth) by the Lame Bull, (359) gr. gr. gr. gr. g. d. (Young Moss Rose) by a Son of Suworrow, (636) gr. gr. gr. gr. gr. g. d. by Suworrow, (636) gr. gr. gr. gr. gr. gr. g. d. by the Son of Twin-brother to Ben, gr. gr. gr. gr. gr. gr. gr. g. d. by Twin-brother to Ben, (660).

(5386) SYMMETRY,

Red, calved in January, 1835, bred by Mr. John Stephenson, of Wolviston; got by Platoff, (4722) d. (Rosette) by Belvedere, (1706) g. d. (Red Rose) by Waterloo, (2816) gr. g. d. (Moss Rose) by Baron, (58) gr. gr. g. d. (Angelina) by Phenomenon, (491) gr. gr. gr. g. d. (Anna Boleyne) by Favourite, (252) gr. gr. gr. gr. g. d. (Princess) by Favourite, (252) gr. gr. gr. gr. gr. g. d. (bred by Mr. R. Colling and own Sister to his White Bull) by Favourite, (252) gr. gr. gr. gr. gr. gr. g. d. by Hubback, (319) gr. gr. gr. gr. gr. gr. gr. g. d. by Mr. G. Snowdon's Bull, (612) gr. gr. gr. gr. gr. gr. gr. gr. g. d. by Mr. Harrison's Bull, of Barmpton, bred by Mr. Waistell, of Burdon, (669) gr. gr. gr. gr. gr. gr. gr. gr. gr. g. d. was bought of Mr. Pickering, of Sedgefield, by Mr. Hall.

(5387) SYMMETRY,

Roan, calved October 2, 1836, bred by Mr. Goodwin, the property of Mr. Langston; got by George, (3878) d. (Susan) by Mr. J. Cattle's Matchem, (4412) g. d. (Snowball) by Stanwick, (1477) gr. g. d. Smoker, bred by Mr. J. Cattle.

SYMMETRY, AT 4 YEARS OLD.

Bred by & the property of Mr. Thos. Forrest.

(5388) SYMMETRY,

Roan, bred by Mr. Cattley, the property of Mr. Crisp, Gedgrave Hall; got by Plato, (2433) d. (Splendour) by Symmetry, (2723) g. d. (Pomona) by Bedford, jun. (1701) gr. g. d. (Mulberry) by Isaac, (1129) gr. gr. g. d. by Whitworth, (1584) gr. gr. gr. g. d. by White Comet, (1582) gr. gr. gr. gr. g. d. by a Son of Mr. Charge's Kitt.

(5389) SYMMETRY,

Roan, calved February 28, 1839, bred by and the property of Mr. Thomas Forrest; got by Doctor (3596) d. (Mary) by Matchem, (2281) g. d. (Vestris) by Young Houghton, (1119) gr. g. d. (Cato, (119) Cow) by Cato, (119) gr. gr. g. d. by Jupiter, (342) gr. gr. gr. g. d. (Young Gaudy) by Pope, (514) gr. gr. gr. gr. g. d. (Gaudy) by Favourite, (252) gr. gr. gr. gr. gr. g. d. (Fortune) by Bolingbroke, (86) gr. gr. gr. gr. gr. gr. g. d. by Foljambe, (263) gr. gr. gr. gr. gr. gr. gr. g. d. by Hubback, (319).

(5390) SYMMETRY,

Roan, calved March 27, 1839, bred by Mr. Dawson, Gronant, the property of Mr. Bloor; got by Henwood, (2114) d. (Salvia) by Ambo Dexter, (1636) g. d. (Sweetbrier, bred by Mr. R. Booth) by A-la-mode, (725) gr. g. d. (Primrose) by Memnon, (2295) gr. gr. g. d. by Arthur, (761).

(5391) SYMMETRY,

Roan, calved November 16, 1840, bred by and the property of Mr. Hunt, Thornington; got by Don John, (3608) d. (Carnation) by Captain Barclay's Pedestrian, g. d. by Edrom, (1956) gr. g. d. (Beauty) by Leopold, gr. gr. g. d. by Whitworth, gr. gr. gr. g. d. by Yorkshireman, (2862) gr. gr. gr. gr. g. d. by Eryholme.

(5392) SYRIAN,

Red, calved June 12, 1840, bred by Mr. Parkinson, the property of Mr. Colton; got by Belshazzar, (1704) d. (Symmetry, bred by Mr. Codd) by Commodore, (1858) g. d. by Tarrare, (2735) gr. g. d. by Major, (397) gr. gr. g. d. by Brown's Bull, of Aldbrough, (820).

(5393) TAFFY,

Roan, calved January 9, 1837, bred by Mr. Dawson, Gronant, sold to go to Ireland for the London Mercers Company; got by Maggot, (2238) d. (Fama) by Cymro, (1898) g. d. (Fancy, bred by Mr. Dudding) by Childers, (1824) gr. g. d. (Miss Rogerson) by Quaternion, (1351) gr. gr. g. d. (Attraction) by Rocket, (1390) gr. gr. gr. g. d. by Waddingworth, (668).

(5394) TAFFY,

Red roan, calved August 7, 1840, bred by Captain Hampton, the property of Mr. W. Lewis; got by Henllys, (2112) d. (Effie) by Captain, g. d. (Roan Cow) by Rob Roy, gr. g. d. by Charles 2d, gr. gr. g. d. by Pirate.

(5395) YOUNG TALBOT,

Calved November 21, 1836, bred by and the property of Mr. Skipworth; got by Talbot, d. (White Rose) by Mr. Ostler's Superfine, (2713) g. d. (Abigail) by Mr. Ostler's Grey Robin, gr. g. d. (Roan Heifer) by Mr. C. Colling's Young Favourite, (254).

(5396) TALLY-HO,

Roan, calved March 3, 1840, bred by Mr. Paley, the property of Mr. Mc Connel, Australia; got by Mr. Cattley's Don John, (3604) d. (Princetta) by Prince William, (1344) g. d. (Priscilla) by Corinthian Tom, (921) gr. g. d. (Princess,

bred by Mr. Walker) by Young Pilot, (497) gr. gr. g. d. (Venus) by Constellation, (163) gr. gr. gr. g. d. (Nancy, bred by Mr. Baxter) by Alfred, (23) gr. gr. gr. gr. g. d. by Windsor, (698) gr. gr. gr. gr. gr. g. d. by Cupid, (177).

(5397) TANCRED,

Roan, calved May 2, 1839, bred by the Rev. E. Smith, the property of the Rev. Henry Smith; got by Homer, (2134) d. (Tansy) by Spectator, (2688).

(5398) YOUNG TARQUIN,

Red, calved in 1836, bred by Mr. Henry T. Peacock, the property of Mr. Yorke; got by Tarquin, (2734) d. (Cherry) by Roderick, (2554) g. d. (Red Rose) by Governor, (1077) gr. g. d. (Roany, the Premium Cow) by a Son of Wellington, (680) gr. gr. g. d. bought at Yarm Fair.

(5399) TATHWELL,

White, calved May 24, 1837, bred by Mr. Cartwright; got by Pilot, (2427) d. (Snowdrop) by the Marquis of Exeter's Favourite, (3768) g. d. (Nonpareil) by Mr. Cartwright's Tathwell Studley, (5401) gr. g. d. (Twine Tail) by Blyth Comet, (85) gr. gr. g. d. a Turnell Cow.

(5400) TATHWELL FAVOURITE,

Roan, calved March 14, 1832, bred by Mr. Cartwright; got by the Marquis of Exeter's Favourite, (3768) d. (Nonpareil) by Tathwell Studley, (5401) g. d. (Twine Tail) by Blyth Comet, (85) gr. g. d. a Turnell Cow.

(5401) TATHWELL STUDLEY,

White, calved in 1821, bred by Mr. Cartwright; got by Studley, (628) d. (Laura) by Major, (397) g. d. a Turnell Cow.

(5402) TAURUS,
Got by Meteor, d. by Windsor, g. d. by Cupid, gr. g. d. by Styford, gr. gr. g. d. by Waterloo.

(5403) YOUNG TAURUS,
Bred by Mr. Stamper, North Holme; got by Taurus.

(5404) TAURUS,
Red and white, calved March 16, 1838, bred by Mr. Bainbridge; got by Lumley, (2232) d. (Tulip) by Mr. Lambert's Miner, (2317) g. d. by Duke of Wellington, (231) gr. g. d. by Alexander, (21).

(5405) TAURUS,
Red and white, calved in 1840, bred by and the property of the Earl of Tankerville; got by Young Ladykirk, (4171) d. (Duchess) by Young Sea Gull, (5100) g. d. by Crusader, (934) gr. g. d. by Chillingham, (3374).

(5406) TAURUS,
White, calved August 5, 1840; got by a Son of Lord Carlisle's Reformer, d. (Lady Strickland) by Midas, g. d. by a Bull of Sir G. Strickland's.

(5407) Mr. TAYLOR'S ROAN BULL.

(5408) TEASDALE,
Bred by Mr. Bowser, of Chapel House, near Gainford; got by Mr. Stephenson's Son of Belvedere, (1706) d. by Mr. Raine's Old Rockingham, g. d. by Mr. Allison's Grandson of Sir Dimple.

(5409) TECUMSEH,

Imported from England into the U. S. America, in 1817, by Mr. L. Sanders.

(5410) TEETOTAL,

Red and white, calved in 1839, bred by Mr. W. D. Manning, the property of Mr. Caldecott; got by Daniel, (1904) d. (Bee, bred by Mr. Bagshaw) by Mr. Wetherell's Young Comet, g. d. (Quakeress) by Mac Gregor, (2235) gr. g. d. (Myrtle) by Romulus, gr. gr. g. d. (Haughty) by Goldfinder, (2064) gr. gr. gr. g. d (Eleanor) by Young Windsor, gr. gr. gr. gr. g. d. (Agnes) by Boughton, (90).

(5411) TEETOTALLER,

Roan, calved March 2, 1840, bred by and the property of Mr. Thomas Simson, Blainslie, Roxburghshire; got by Maitland, (4335) d. (Sister to Waterloo) by Thornington, (5473) g. d. by Richmond, (1380) gr. g. d. by Hector, (1104) gr. gr. g. d. by Sir Charles, (1440) gr. gr. gr. g. d. by Sir Rowland, (1455) gr. gr. gr. gr. g. d. by a Son of Phenomenon, (491) gr. gr. gr. gr. gr. g. d. by Irishman, (329).

(5412) TELEMACHUS,

Red and white, calved May 24, 1840, bred by Mr. Paley, the property of Mr. W. S. Gill; got by Mendoza, (4456) d. (Clarinda) by Buckingham, (1755) g. d. (Clara) by Election, (1961) gr. g. d. (Young Charlotte) by Pilot, (1319) gr. gr. g. d. (Charlotte, bred by Mr. R. Thornton) by Clarence, (888) gr. gr. gr. g. d. by George, (275) gr. gr. gr. gr. g. d. by Ben, (70) gr. gr. gr. gr. gr. g. d. by the Lame Bull, (358) gr. gr. gr. gr. gr. gr. g. d. by Punch, (531).

(5413) TEMPERANCE,

White, calved August 15, 1840, bred by and the property

of Mr. Crisp, Gedgrave Hall ; got by Vulcan, (5580) d. (Julia) by Freemason, (1064) g. d. Celia, bred by the Duke of Cleveland.

(5414) TEMPEST,

White, calved in July, 1840, bred by and the property of Mr. Whitney, New Haven, Connecticut, U. S. America ; got by Sir Charles Tempest's Merryman, (4463) d. (Strawberry, bred by Sir Charles Tempest) by Ambo, (1636) g. d. (Fair Helen, bred by Mr. R. Booth) by Young Albion, (15) gr. g. d. (Miss Foote) by Pilot, (496) gr. gr. g. d. (Fairmaid) by Agamemnon, (9) gr. gr. gr. g. d. (Madam) by Marshal Beresford, (415) gr. gr. gr. gr. g. d. (Tuberose) by the Lame Bull, (359) gr. gr. gr. gr. gr. g. d. (Moss Rose) by Suworrow, (636).

(5415) TERTIUS,

Calved in March, 1838 ; got by Guardian, (3948) d. (Countess) by Exmouth, g. d. (Brighteyes) by Memnon, (4452) gr. g. d. by Duke of Wellington, (231) gr. gr. g. d. by a Bull bred by Mr. Mason, of Chilton.

(5416) THALBERG,

Bred by Mr. Troutbeck.

(5417) THE ABBOT,

Roan, calved December 24, 1840, bred by Mr. Beauford, the property of Captain Kindar; got by Van Amburg, (5543) d. (Gaylass, bred by Mr. Walker) by Sir Walter, (1459) g. d. (Grimston, bred by Mr. Oliver) by Duke Humphrey, (230) gr. g. d. (bred by Colonel Grimston) by Ketton, (346) gr. gr. g. d. by Bainton, (48).

(5418) THE ADMIRAL,

Roan, calved in 1836, bred by and the property of Mr. Beetham; got by Mr. Maynard's Plenipo, (4724) d. (Priscilla, bred by the late Mr. James Appleton) by Apollo, (36) g. d. (Nonpareil) by Major, (398) gr. g. d. by Duke, (226) gr. gr. g. d. by Windsor, (698) gr. gr. gr. g. d. by Mr. R. Colling's White Bull.

(5419) THE APOTHECARY,

Got by Chorister.

(5420) THE BARON,

Roan, calved in 1837; got by Cleveland, d. by Thorp, g. d. by Denton, (198) gr. g. d. by Snowball, (610) gr. gr. g. d. by Henry, (301) gr. gr. gr. g. d. by Ladrone, (353) gr. gr. gr. gr. g. d. by Danby, (190).

(5421) THE BEAU,

Red and white, calved in 1840, bred by Mr. Bosville; got by Clansman, (3388) d. (Gaylass) by Eastthorpe, (1947) g. d. (Roall Gaiety) by Herod, (308) gr. g. d. (Gaiety) by Harold, (291) gr. gr. g. d. (Helen) by Twin-brother to Count, (170) gr. gr. gr. g. d. by Badsworth, (47) gr. gr. gr. gr. g. d. by Badsworth, (47) gr. gr. gr. gr. gr. g. d. by Driffield, (223) gr. gr. gr. gr. gr. gr. g. d. by Badsworth, (47) gr. gr. gr. gr. gr. gr. gr. g. d. by Twin-brother to Ben, (660).

(5422) THE CAPTAIN,

Dark roan, calved January 12, 1838, bred by Captain Barclay; got by Hector, d. (Violet) by Monarch, (4495) g. d. (Julia) by Invalid, (4076) gr. g. d. (No. 20, alias Lady Sarah, bred by Mr. Mason) by Cato, (119) gr. gr. g. d. by Jupiter, (342) gr. gr. gr. g. d. by George, (273) gr. gr. gr.

gr. g. d. by Chilton, (136) gr. gr. gr. gr. gr. g. d. by Irishman, (329) gr. gr. gr. gr. gr. gr. g. d. by B, (45).

(5423) THE CAPTAIN,

Roan, calved in October, 1840, bred by Mr. Cattley; got by Marton Comet, (4409) d. (Sylvia) by Luck's-all, (2230) g. d. (Stately) by Romulus, (1403) gr. g. d. by Juniper, (1144) gr. gr. g. d. by Snowdrop, (614) gr. gr. gr. g. d. by White Comet, (1582) gr. gr. gr. gr. g. d. by a Son of Mr. Charge's Grey Bull, (872).

(5424) THE CHANCELLOR,

White, calved November 13, 1840, bred by and the property of Sir Charles Tempest; got by Rockingham, (2550) d. (Vanity) by Sir Walter, (2638) g. d. (Verbina, bred by Mr. How, of Coldstream) by a Son of Wellington, (679) gr. g. d. a favourite Cow, bred by the late Mr. Robertson, of Ladykirk.

(5425) THE CHIEF,

Calved in April, 1838, bred by and the property of Mr. Jopling, Castle Law, near Coldstream; got by Captain Barclay's Pedestrian, d. (Beaufronte, bred by Mr. Grey) by Tonio, (5504) g. d. by Morning Star, (2338) gr. g. d. by Denton, (198) gr. gr. g. d. by a Son of Mr. Charge's Grey Bull, (872).

(5426) THE CHIEFTAIN,

Roan, calved in 1839, the property of (supposed) Mr. James Topham; got by Captain Barclay's Emperor, (3716) d. (Mary) by Invalid, (4076) g. d. (Rose) by Satellite, (1420) gr. g. d. by Baronet, (60) gr. gr. g. d. by Symmetry, (641).

(5427) THE COLONEL,

Red and white, calved May 9, 1835, bred by Mr. W. Bagshaw; got by Magnum Bonum, (2243) d. (Julia) by Woodford, (5684) g. d. (Susan) by Pumpkin, (4847) gr. g. d. by a Son of Miner, (441).

(5428) THE COLONEL,

Light roan, calved in January, 1838, bred by and the property of Mr. W. Raine; got by Magnum Bonum, (2243) d. (Young Sally) by Rob Roy, (557) g. d. (Old Sally) by Young Rockingham, (2547) gr. g. d. by North Star, (460) gr. gr. g. d. by Denton, (198) gr. gr. gr. g. d. by Ladrone, (353) gr. gr. gr. gr. g. d. by Henry, (301).

(5429) THE COUNSELLOR,

Roan, calved August 13, 1836, bred by Mr. W. Bagshaw, the property of Mr. Napier, Ireland; got by Barrister, (1691) d. (Satin) by Rebel, (4882) g. d. (Olivetta) by Fairfax, (1023) gr. g. d. (Jewel) by Nero, gr. gr. g. d. (Golden Pippin) by Woodford, (5684) gr. gr. gr. g. d. (Bounty) by Pumpkin, (4847) gr. gr. gr. gr. g. d. Trinket, bought of Mr. Lythall.

(5430) THE DOCTOR,

White, calved March 4, 1838, bred by Sir Charles Tempest; got by Berryman, (3143) d. (Vestris) by Cato, (1794) g. d. (Verbina, bred by Mr. How) by a Son of Wellington, (679) gr. g. d. a favourite Cow, bred by the late Mr. Robertson, of Ladykirk.

(5431) THE DRAGON,

White, calved May 15, 1840, bred by and the property of Sir Charles Tempest; got by St. George, d. (Matilda) by Elector, (1963) g. d. (Daisy) by Fairfax, (1023) gr. g. d.

(Lucy) by Warlaby, (672) gr. gr. g. d. by Lord De Grey's Snowball, (2648).

(5432) THE DUKE,

Roan, calved in 1828, bred by Mr. Pears, Plumpton Hall; got by Tarrare, (1501) d. (Rose) by Wellington, (680) g. d. by Mayduke, (424) gr. g. d. by Old White Bull.

(5433) THE DUKE,

Red and white, calved March 16, 1838, bred by Mr. Whitaker, the property of the King of the French; got by Sultan Selim, (2710) d. (Amethyst) by Prince of Northumberland, (4826) g. d. (Young Amazon) by Crusader, (934) gr. g. d. (Amazon) by Sultan, (1485) gr. gr. g. d. (Bellona) by Mars, (411) gr. gr. gr. g. d. (Rolla) by North Star, (458).

(5434) THE DUKE,

Roan, calved in 1839, bred by and the property of Mr. Harris; got by Marquis, (4386) d. (Judy) by Oughtred, (4634) g. d. (Mandane) by Henwood, (2114) gr. g. d. (Young Minna) by Wharfdale, (1578) gr. gr. g. d. (Minna) by Nestor, (452) gr. gr. gr. g. d. (Minerva, bred by Mr. Whitaker) by Harold, (291) gr. gr. gr. gr. g. d. (Mary) by Meteor, (432) gr. gr. gr. gr. gr. g. d. (Magdalena, bred by Mr. C. Colling) by Comet, (155) gr. gr. gr. gr. gr. gr. g. d. by Cupid, (177).

(5435) THE DUTCHMAN,

Bred by Mr. White, of Copson Lodge, near Hinckley; got by Mynheer, (2345) d. by Pretender, (1335) g. d. by Charles, (127) gr. g. d. by Comet, (155) gr. gr. g. d. by Mr. Mason's Freedom, gr. gr. gr. g. d. by Herdsman, (304).

(5436) THE EARL,

Roan, calved in 1835, bred by the Earl of Lonsdale, the property of Mr. W. Hodgson; got by General, (3867) d. (Princess) by Sorcerer, (5280) g. d. (Amelia) by Regent, (1366) gr. g. d. (Mayflower) by Western Comet, (689) gr. gr. g. d. (Strawberry) by Yarborough, (705) gr. gr. gr. g. d. by Duke, (224) — Traveller, (655) — Bolingbroke, (86).

(5437) THE EARL,

Roan, calved January 23, 1838, bred by the Earl of Lonsdale, the property of Mr. Saunders, Nunwick Hall; got by Gainford, (2044) d. (Empress) by General, (3867) g. d. (Mayflower, bred by Mr. Bolden) by Election, (1961) gr. g. d. by Barmpton, (54) gr. gr. g. d. by Whitenose, (692) gr. gr. gr. g. d. by George, (275) gr. gr. gr. gr. g. d. by Ben, (70) gr. gr. gr. gr. gr. g. d. by Favourite, (252) gr. gr. gr. gr. gr. gr. g. d. by Chapman's Son of Punch, (122).

(5438) THE EARL,

Red and white, calved August 8, 1839, bred by and the property of Mr. Crofton, Holywell; got by Gainford, (2044) d. (Marchioness) by Eclipse, (1947) g. d. (Countess) by Sir Charles, (593) gr. g. d. (Princess) by St. Albans, (2584) gr. gr. g. d. (Blossom) by Cupid, (177) gr. gr. gr. g. d. by Simon, (590) gr. gr. gr. gr. g. d. by Punch, (531) gr. gr. gr. gr. gr. g. d. by Bolingbroke, (86).

(5439) THE EARL,

Dark roan, calved September 3, 1840, bred by and the property of Messrs. Patterson, Hall Beck; got by Plumpton, (2440) d. (Lily of the Valley, bred by Mr. Burrow) by Sillery, (5131) g. d. by Champagne, (3317) gr. g. d. (Yellow Gilliver) by Young Western Comet, (1575) gr. gr. g. d. (Young Gilliver) by Diamond, (205) gr. gr. gr. g. d.

(White Gilliver, bred by Mr. Ellis) by Western Comet, (689) gr. gr. gr. gr. g. d. by a Son of Favourite, (252).

(5440) THE EARL,

White, calved December 9, 1840, bred by and the property of Mr. Radcliffe; got by Marton Comet, (4409) d. (Mayflower) by Remus, (2524) g. d. by Baronet, (775) gr. g. d. by Snowdrop, (614) gr. gr. g. d. by White Comet, (1582) gr. gr. gr. g. d. by Mr. Cattley's Grey Bull, (1798).

(5441) THE FALCONER,

Red and white, calved May 19, 1840, bred by and the property of Mr. Thomas Chrisp; got by Regent, (2517) d. (Queen of Trumps, bred by Mr. James Chrisp) by Brougham, (1746) g. d. (Duchess of St. Albans) by St. Albans the 2d, (5048) gr. g. d. by St. Albans, (2584) gr. gr. g. d. by Lawnsleeves, (365) gr. gr. gr. g. d. bred by Mr. Henderson, of Newton-by-the-Sea, from the Stock of Messrs. James, Stamford, Northumberland.

(5442) THE FIDDLER,

Roan, bred by and the property of Sir William Lawson; got by Paganini, (2405) d. (Rose) by Young Miracle, (4487).

(5443) THE FRIAR,

Roan, calved April 15, 1840, bred by and the property of the Rev. Joseph Dunnington Jefferson; got by President, (4751) d. (Lavender, bred by Mr. Claridge) by Mr. Booth's Son of Pilot, (2681) g. d. by Darius, (953) gr. g. d. by Ambo, (746) gr. gr. g. d. by Edmund, (1001).

(5444) THE GENERAL,

Red and white, calved January 12, 1839, bred by Mr. R.

Jobson, the property of Mr. Lee Norman, Ireland; got by 2d Duke of Northumberland, (3646) d. by Sultan Selim, (2710) g. d. by Boreas, (810) gr. g. d. by a Grandson of Chilton, by a Son of Chilton, (136) gr. gr. g. d. by Young Star, (619) gr. gr. gr. g. d. Mary, bred by the late General Simson.

(5445) THE H. C. B.,

Red and white, calved February 27, 1840, bred by and the property of Mr. Grant Duff; got by The Peer, (5455) d. (Eglantine) by Brougham, (1746) g. d. by a Bull of Mr. Mason's, of Chilton, gr. g. d. bred by Mr. Weir, of Goswick.

(5446) THE IRISHMAN,

Red roan, calved December 14, 1840, bred by and the property of Mr. William Dale, Catterick; got by Dan O'Connell, d. (Strawberry) by Roland, (2556) g. d. by a Bull of Mr. Booth's, of Killerby.

(5447) THE LEOPARD,

Calved in January, 1838, bred by Mr. Whitaker, bought by Mr. Fawkes.

(5448) THE LORD MAYOR,

Roan, calved in 1839, bred by Mr. Watkin, Plumpton, the property of Mr. Parkin, Mealo House; got by Mr. Maynard's Chorister, (3378) d. by Monitor, (2331) g. d. by Snowdrop, (2653) gr. g. d. by Barmpton, (1677) gr. gr. g. d. by Waverley, (2819) gr. gr. gr. g. d. by a Son of Washington, (675).

(5449) THE LORD MAYOR,

Red and white, calved August 16, 1839, bred by the Earl of Carlisle, the property of the Earl of Cawdor, Stackpole

Court, South Wales; got by The Admiral, (5418) d. (Lady Marion) by Fairfax, (1023) g. d. by Honest John, alias Favourite, (1030) gr. g. d. by Harpham, (1098) gr. gr. g. d. by Percy, (1312) gr. gr. gr. g. d. by Ketton, (346) gr. gr. gr. gr. g. d. by Expectation, (247) gr. gr. gr. gr. gr. g. d. by Magnum Bonum, (2882) gr. gr. gr. gr. gr. gr. g d. by Chapman's Bull, of Dinsdale, gr. gr. gr. gr. gr. gr. gr. g. d. by Ralph Grimston's Bull, gr. gr. gr. gr. gr. gr. gr. gr. g. d. by a Son of Dalton Duke, (188).

(5450) THE MAJOR,

Red, calved in January, 1840, bred by Major Healey; got by Magnum Bonum, (2243) d. by Young Forester, a Son of Forester, (1055) g. d. by Baron, (58).

(5451) THE MILLER,

Got by Young Rockingham, (2549) d. by Yorkshireman, g. d. by Sir Peter, (5171) gr. g. d. by Mr. Hutton's Bull, (323) gr. gr. g. d. by Cleasby, (142).

(5452) THE MILLER,

White, calved in June, 1838, bred by Mr. Beaumont, Finningley Park, the property of Mr. Greetham, Stainfield Hall; got by Ion, (4078) d. (Juliana, bred by Mr. Wiley) by Tamboff, (2729) g. d. (Julia) by Harold, jun. (1096) gr. g. d. (Patch) by Adonis, (1612) gr. gr. g. d. by Midas, (435) gr. gr. gr. g. d. by Punch, (531).

(5453) THE MONK,

Roan, calved in May, 1837, bred by Mr. Claridge; got by Dantzic, (3559) d. (Young Lily) by Mr. Jaques's Bull, (2156) g. d. by Darius, (953) gr. g. d. by Ambo, (746) gr. gr. g. d. by Edmund, (1001).

(5454) THE MONK,

Red, calved November 22, 1839, bred by and the property of the Rev. Joseph Dunnington Jefferson; got by Æolus, d. (Red Velvet) by Croft, (1888) g. d. by St. Leger, gr. g. d. by a Son of Achmet, (2).

(5455) THE PEER,

Dark red, with a little white, calved in 1837, bred by Mr. Crofton, Holywell, the property of Mr. Grant Duff, Eden, Aberdeenshire; got by Comet, (1854) d. (Peeress) by Snowdrop, (2653) g. d. (Countess) by Sir Charles, (593) gr. g. d. (Old Princess) by St. Albans, (2584) gr. gr. g. d. (Blossom) by Cupid, (177) gr. gr. gr. g. d. by Simon, (590) gr. gr. gr. gr. g. d. by Punch, (531) gr. gr. gr. gr. gr. g. d. by Bolingbroke, (86).

(5456) THE PHYSICIAN,

Roan, calved in 1840, bred by Mr. Watkin, Plumpton, the property of Mr. Abbot, Thornthwaite Hall; got by The Apothecary, (5419) d. by Young Easby, (3679) g. d. by Alderman, gr. g. d. by Easby.

(5457) THE POPE.

(5458) THE PRESIDENT,

Roan, calved in the Autumn, 1836, bred by and the property of Mr. Beetham; got by Comet Halley, (1855) d. (Priscilla, bred by the late Mr. James Appleton) by Apollo, (36) g. d. (Nonpareil) by Major, (398) gr. g. d. by Duke, (226) gr. gr. g. d. by Windsor, (698) gr. gr. gr. g. d. by Mr. R. Colling's White Bull, (3421).

(5459) THE PRINCE,

Calved April 4, 1839, bred by Mr. Wilkinson, Lenton, the

property of Mr. Bergess, Cotgrave Place ; got by King of Hearts, (4155) d. (Melissa, now Lively) by Mr. Maynard's Young Matchem, (4425) g. d. (Lively) by Ketton, (346) gr. g. d. by Blucher, (796) gr. gr. g. d. by Pope, (514).

(5460) THE PRIOR,

Roan, calved January 19, 1840, bred by and the property of the Hon. John Simpson; got by Dulverton, (3659) d. (Nun) by Sir Henry, (1446) g. d. (Abbess) by Abbot, (2899) gr. g. d. by Juniper, (1145) gr. gr. g. d. (Paris) by Colling, (900) gr. gr. gr. g. d. (Peeress) by Lancaster, (360) gr. gr. gr. gr. g. d. (Jasmine) by Neswick, (1266) gr. gr. gr. gr. gr. g. d. Old Yellow Cow.

(5461) THE RECTOR,

Red and white, calved December 26, 1840, bred by and the property of Sir Charles Tempest; got by Dan O'Connell, (3557) d. (Innocent, bred by Mr. Whitaker) by Colossus, (1847) g. d. (Ingham) by Son of Young Daisy, (2667).

(5462) THE RED BULL,

Bred by the late Lord Kilmorney, from the Stock of Mr. Wilkinson, of Lenton.

(5463) THE RIVAL PRINCE,

Roan, calved May 21, 1838, bred by and the property of Mr. Annesley, Clifford Lodge, near Stratford-on-Avon; got by Despot, (1915) d. (Fairy, bred by Mr. Assheton) by Fairfax, (1023) g. d. (Miranda) by Young Baronet, (773) gr. g. d. (Myrtle) by Midas, (435) gr. gr. g. d. by Boughton, (90) gr. gr. gr. g. d. by Windsor, (698) gr. gr. gr. gr. g. d. by a Son of Favourite, (252).

(5464) THE RUSTIC,

Roan, calved April 29, 1839, bred by and the property of Mr. Lovell; got by Sampson, (2593) d. (Marcia) by Anthony, (1640) g. d. by Edgcott, (1953) gr. g. d. by a Son of Merlin.

(5465) THE SECRETARY,

Calved May 13, 1839, bred by and the property of the Rev. Daniel Guilt, Icklingham, Suffolk; got by Mr. Crisp's Jack, (4084) d. (Tuberose, bred by Mr. Crisp) by Vulcan, (5580) g. d. (Julia) by Mr. Wetherell's Freemason, (1064) gr. g. d. Celia, bred by the Duke of Cleveland.

(5466) THE SHERIFF,

Red and white, calved May 29, 1839, bred by Mr. R. M. Jaques; got by Lord Lieutenant, (4261) d. (The Abbess, bred by Mr. Claridge) by Dantzic, (3559) g. d. by Darius, (953) gr. g. d. by Ambo, (746) gr. gr. g. d. by Edmund, (1001).

(5467) THE SQUIRE,

Roan, calved in 1840, bred by and the property of Mr. Harker, Kirby Knowle, near Thirsk; got by Sir Walter, (2639) d. (Rosina, bred by Mr. Wilson, Brawith) by Young Star, (5319) g. d. by Roseberry, (567) gr. g. d. by Constitution, (166) gr. gr. g. d. by Innocent, (327) gr. gr. gr. g. d. by Leopold, (372).

(5468) THE WANDERING BOY,

Calved in 1840; got by The Baronet, (2745) d. (Red Rose) by Bright, (1739) g. d. by Vaunter, (1543) gr. g. d. by Blucher, (84) gr. gr. g. d. by Windsor, (698).

(5469) THE WHITE BULL,
White; got by Tathwell Favourite, (5400) d. by Childers, (1824) g. d. by Monarch, (2326) gr. g. d. by Hymen, (1127).

(5470) THE WHITE BULL,
White, calved March 25, 1839, bred by and the property of Mr. Hindmarch; got by Young Ladykirk, (4171) d. by Prince of Northumberland, (4826) g. d. by Young Sea Gull, (5100) gr. g. d. bred by Mr. Taylor, of Presson.

(5471) THOMAS,
Red and white, calved December 24, 1840, bred by and the property of Messrs. Bell, Kirkleavington; got by Duke of Northumberland, (1940) d. (Margery, bred by Mr. Bates) by Belvedere, (1706) g. d. by Jack Cade, (1132) gr. g. d. by Waterloo, (2816).

(5472) THORNINGTON,
Bred by Mr. Hunt; got by Tyll Side, (5528) d. by Raby, (2473) g. d. by Lanton, (4184) gr. g. d. by Mr. Hunt's Son of Whitworth, (695).

(5473) THORNINGTON,
Got by Pilot, d. by Leopold, g. d. by Yorkshireman, (2862) gr. g. d. by Mr. R. Colling's Miner, (441).

(5474) THORNINGTON BULL.

(5475) THORNTON,
Bred by Mr. R. Thornton, Stapleton, near Darlington; got by Neasham, d. by Dalesman, g. d. by Mr. Dunn's Son of Pyramus.

(5476) THORNTON,
Red and white, bred by Mr. Todd, of Breckenbrough, the property of Mr. F. Robinson ; got by Catterick, (3303) d. by Mr. Crofton's Miracle 2d, (2322).

(5477) THORNTON,
Roan, calved in April, 1839, bred by and the property of Mr. James G. Dixon, Caistor; got by Frederick, (2039) d. (Lady Rowena) by Barmpton Grazier, (3091) g. d. (Rosette) by Midas, (1230) gr. g. d. by Young Favourite, (254) gr. gr. g. d. by Expectation, (247).

(5478) THORP, Mr. Jolly's.

(5479) THRIMBY,
Red and white, calved May 10, 1837, bred by the Earl of Lonsdale, the property of Mr. John Richardson; got by Gainford, (2044) d. (Comedy, bred by Mr. Atkinson) by Acomb, (2910) g. d. (Barbara the 3d) by Atlas, (43) gr. g. d. (Barbara) by Comet, (155) gr. gr. g. d. (Old Flora) by Comet, (155).

(5480) THUNDER,
Roan, calved in 1836, bred by Mr. Caldecott; got by a Son of Menai, (2299) d. by a Son of Fairfax, (1023) g. d. by Mr. Assheton's Guy.

(5481) THUNDER,
Red, calved July 25, 1839, bred by Mr. Orr, Coleraine, the property of Mr. James Orr, Leeky ; got by Harry Bertram, (2095) d. (Lady, bred by Mr. Dawson, of Otley) by Heathfield's Bull.

(5482) TIDMARSH,

Red and white, calved November 6, 1838, bred by Mr. Mr. Hargreaves, the property of Mr. Ingleby; got by a Son of Charles, (1815) d. (Myrtle) by Stapleton, (2698) g. d. (Patch) by Rob Roy, (557) gr. g. d. by Midas, (435).

(5483) TILNE,

Roan, calved January 14, 1835, bred by the Hon. John Simpson; got by Silkworm, (1432) d. (Clemence) by Juniper, (1145) g. d. (Crocus) by Mentor, (426) gr. g. d. (Clementina) by Lancaster, (360) gr. gr. g. d. (Virgin) by Ketton, (346) gr. gr. gr. g. d. by George, (274).

(5484) TISBITE,

Red, calved in 1839, bred by Mr. Lovell; got by Bagdad, (3075) d. (Thetis) by Anthony, (1640) g. d. by Edgcott, (1953) gr. g. d. by Audley, (3055) gr. gr. g. d. by a Grandson of Merlin, gr. gr. gr. g. d. by a Son of Merlin.

(5485) TITIAN,

Calved in 1839, the property of Mr. Fawcett, Scaleby Castle, Carlisle; got by Smeatonian, (5213) d. by Champion, (3319) g. d. by Young Phenomenon, (492) gr. g. d. by Allison's Grey Bull, (26).

(5486) TITUS,

Red and white, calved in 1836, bred by Mr. Maynard; got by Plenipo, (4724) d. (Rosamond) by Jack Tar, (1133) g. d. by Pilot, (496) gr. g. d. by Young Albion, (15).

(5487) TOGSTON,

White, calved in 1823, bred by Mr. Henry Porritt, of Togston, Northumberland; got by Briton, (3221) d. by Briton, (3221) g. d. (bought of the late Major Colling, of

Hurworth, near Darlington) by Mr. Charge's Grey Bull, (872).

(5488) TOGSTON, from Major Rudd's Stock.

(5489) TOLLERTON,
Roan, calved March 10, 1839, bred by the Rev. Edward Smith, the property of the Rev. I. Smith, Aldercar Park, Derbyshire; got by Homer, (2134) d. (Old Lilac) by Mr. Wilkinson's Young Lancaster, g. d. (Roan Sweetbrier) by Young York, (1592) gr. g. d. by Sultan.

(5490) TOM,
White, with roan and red spots, calved April 1, 1838, bred by Mr. R. Jobson, the property of Mr. Smith, Burton, near Belford; got by Sultan Selim, (2710) d. (Virginia) by Bachelor, (1666) g. d. (Virgin, bred by the late Mr. Robertson, of Ladykirk) by Memnon, (1218) gr. g. d. (Thalia) by Diomed, (974) gr. gr. g. d. (Queen Mary) by Sirius, (598) gr. gr. gr. g. d. (Frolic) by Midas, (435) gr. gr. gr. gr. g. d. (Fancy) by Wellington, (679) gr. gr. gr. gr. gr. g. d. (Cowslip) by Sultan, (631) gr. gr. gr. gr. gr. gr. g. d. (Lady Bird) by Punch, (531) gr. gr. gr. gr. gr. gr. gr. g. d. (My Lady) by Ladykirk, (355).

(5491) TOM,
Roan, calved in March, 1840, bred by and the property of Mr. Saunders, Nunwick Hall; got by The Earl, (5437) d. (Cowslip) by Wallace, (5586) g. d. by Tom Gwynne, (5498) gr. g. d. by Marmion, (406) gr. gr. g. d. bred by Mr. Matthews, of Durham.

(5492) TOM,
Roan, calved in May, 1840, bred by Mr. Hargreaves; got

by Charleville, (3353) d. (Ruth) by Taurus, (2740) g. d. by a Bull of Mr. W. Dale's, gr. g. d. by Mr. Hutton's Bull, (323).

(5493) TOMBOY,

Red and white, calved in 1835, bred by Mr. Maynard; got by Ambo, (1636) d. (Young Anna, bred by Mr. R. Booth) by Isaac, (1129) g. d. (Anna) by Pilot, (496) gr. g. d. (Ariadne) by Albion, (14) gr. gr. g. d. (Brighteyes) by the Lame Bull, (359) gr. gr. gr. g. d. by Shipton, (587) gr. gr. gr. gr. g. d. by a Son of Suworrow, gr. gr. gr. gr. gr. g. d. by a Son of the Twin-brother to Ben, gr. gr. gr gr. gr. gr. g. d. by Twin-brother to Ben, (660).

(5494) TOMBOY,

Red, calved in 1839, bred by and the property of Mr. D. Bird, Catterton Hall; got by Gainford, (2044) d. by Olivas, (4608).

(5495) TOMBOY,

Calved in 1839 or 1840, bred by and the property of Mr. Blake, Ireland; got by Selim, d. (Maria, bred by Mr. Rose) by Matchem, (2281) g. d. by Favourite, (1028) gr. g. d. bought in the North.

(5496) TOMBOY,

Roan, calved June 5, 1840, bred by and the property of Mr. Baker Greenwell, Barmpton; got by Trafalgar, (5510) d. (Red Rose) by Miracle, (4484) g. d. by Matchem the 3d, (4420) gr. g. d. by Waterloo, (2816) gr. gr. g. d. by Borodino, (3192) gr. gr. gr. g. d. by Blucher, (1725).

(5497) TOMBOY,

Calved in 1840, bred by and the property of Mr. T.

Lambert, Elrington Hall; got by Prince Albert, (4778) d. (Red Rose) by a Son of Cumberland, (176) g. d. by Memnon, (4451) gr. g. d. by Wellington, (2824.

(5498) TOM GWYNNE,

Bred by Mr. Troutbeck; got by Mr. Blamire's Bull, (3161) d. (Nell Gwynne) by Layton, (366) g. d. (Nell Gwynne) by Phenomenon, (491) gr. g. d. (Princess) by Favourite, (252) gr. gr. g. d. by Favourite, (252) gr. gr. gr. g. d. by Hubback, (319) gr. gr. gr. gr. g. d. by Mr. G. Snowdon's Bull, (612) gr. gr. gr. gr. gr. g. d. by Mr. James Masterman's Bull, (422) gr. gr. gr. gr. gr. gr. g. d. by Mr. Harrison's Bull, of Barmpton, bred by Mr. Waistell, of Burdon, (669) gr. gr. gr. gr. gr. gr. gr. g. d. was bought of Mr. Pickering, of Sedgefield, by Mr. Hall.

(5499) TOM JONES,

Roan, calved May 1, 1838, bred by Mr. Radcliffe, the property of Mr. Child; got by Plato, (2433) d. by Regent, (2518) g. d. by Barrister, (776) gr. g. d. by Snowdrop, (614) gr. gr. g. d. by White Comet, (1582) gr. gr. gr. g. d. by Mr. Cattley's Grey Bull, (1798).

(5500) TOM PAINE,

Got by Magnum Bonum, (2243).

(5501) TOM PAINE,

Roan, calved in June, 1836; got by Magnum Bonum, d. by Primus, g. d. (Laurustina) by Comet, &c.—*Slaughtered in* 1840.

(5502) TOMMY,

Red, calved in 1840, bred by and the property of the Marquis of Exeter; got by Mr. Raine's Pyramus, (4853) d.

(Nanny) by Woodville, (2856) g. d. (Anne) by a Son of Aid-de-Camp, (722) gr. g. d. (Anne) by Aid-de-Camp, (722) gr. gr. g. d. (Marianne) by Meteor, (1226) gr. gr. gr. g. d. (Profit, bred by Mr. Champion) by Neswick, (1266) gr. gr. gr. gr. g. d. (Red Rose) by ———.

(5503) 2d TONEHAM.

(5504) TONIO,
Got by Sir James Graham's Antonio, (3018) d. by Charley, (130) g. d. by Western Comet, (689).

(5505) TOP NOT,
Roan, calved February 21, 1840, bred by and the property of Earl Brownlow; got by Thorp, (2757) d. (Lively, bred by Mr. Topham) by Sampson, (5075) g. d. (Duchess) by Eclipse, (1949) gr. g. d. by Young Major, (2254) gr. gr. g. d. by a Son of George, gr. gr. gr. g. d. (Duchess) by Captain, (108).

(5506) TORY,
Bred by the Hon. John Simpson.

(5507) TORY,
Got by Edmund, (1954) d. (Faithful) by Mr. Ostler's Attraction, g. d. (Fortunate) by Young Favourite, (254) gr. g. d. Diana, bred by Mr. R. Colling.

(5508) TOUCHSTONE,
Roan, calved January 25, 1837, bred by Sir Charles Tempest, the property of Mr. Fox, Bramham Park; got by Brutus, (1752) d. (Bell, bred by Mr. Whitaker) by Bertram, (1716) g. d. (Belvidera) by Frederick, (1060) gr. g. d. (Brighteyes, bred by Mr. Baker) by Hermit, (305) gr. gr.

g. d. (Barmpton, bred by Mr. R. Colling) by Favourite, (252) gr. gr. gr. g. d. (Brighteyes) by Favourite, (252) gr. gr. gr. gr. g. d. (Old Brighteyes) by Favourite, (252) gr. gr. gr. gr. gr. g. d. by Favourite, (252) gr. gr. gr. gr. gr. gr. g. d. by Punch, (531) gr. gr. gr. gr. gr. gr. gr. g. d. by Hubback, (319) gr. gr. gr. gr. gr. gr. gr. gr. g. d. by Snowdon's Bull, (612) gr. gr. gr. gr. gr. gr. gr. gr. gr. g. d. by James Masterman's Bull, (422) gr. gr. gr. gr. gr. gr. gr. gr. gr. gr. g. d. by Mr. Waistell's Bull, (669).

(5509) TRAFALGAR,

Red and white, calved October 31, 183—, bred by Mr. Parkinson, the property of Mr. Brown; got by Velocipede, (5552) d. (Hawthorn, bred by Mr. Maynard) by Matchem, (2281) g. d. by Stephen, (1456) gr. g. d. by Newton, (1271) gr. gr. g. d. by a Son of Comet, (155) gr. gr. gr. g. d. by Western Comet, (689) gr. gr. gr. gr. g. d. by the Grey Bull, (872) gr. gr. gr. gr. gr. g. d. by Favourite, (252).

(5510) TRAFALGAR,

Red, calved February 10, 1837, bred by Mr. John Stephenson, Wolviston, the property of Mr. Baker Greenwell; got by Belvedere, (1706) d. (Helena) by Waterloo, (2816) g. d. (Moss Rose) by Baron, (58) gr. g. d. (Angelina) by Phenomenon, (491) gr. gr. g. d. (Anna Boleyne) by Favourite, (252) gr. gr. gr. g. d. (Princess) by Favourite, (252) gr. gr. gr. gr. g. d. (bred by Mr. R. Colling and own Sister to his White Bull) by Favourite, (252) gr. gr. gr. gr. gr. g. d. by Hubback, (319) gr. gr. gr. gr. gr. gr. g. d. by Mr. G. Snowdon's Bull, (612) gr. gr. gr. gr. gr. gr. gr. g. d. by Mr. James Masterman's Bull, (422) gr. gr. gr. gr. gr. gr. gr. gr. g. d. by Mr. Harrison's Bull, of Barmpton, bred by Mr. Waistell, of Burdon, (669) gr. gr. gr. gr. gr. gr. gr. gr. gr. g. d. was bought of Mr. Pickering, of Sedgefield, by Mr. Hall.

(5511) TRAMP,

Red, calved in 1840, bred by and the property of Mr. Rowe, Tolesby Hall; got by Captain Barclay's Pedestrian, (4670) d. (Adelaide, bred by Captain Barclay) by Commander, (3439) g. d. (Rose, alias Rosebud) by Satellite, (1420) gr. g. d. by Baronet, (60) gr. gr. g. d. by Cleveland, (144) gr. gr. gr. g. d. by Symmetry, (641).

(5512) TRANSPORT,

Red and white, calved February 14, 1838, bred by Mr. Botterill, sold to Mr. G. Robinson for to go abroad; got by Woldsman, (2851) d. (Martinmas Maid) by Eastthorpe, (1947) g. d. (Variety) by Malbro', (1189) gr. g. d. by Baron, (59) gr. gr. g. d. by Bracken, (91) gr. gr. gr. g. d. by Ketton, (346).

(5513) TREASURER,

Got by Wharfdale, (1578) d. (Trinket, bred by Sir Henry Carr Ibbetson) by Meteor, (432) g. d. (Princess) by Western Comet, (689) gr. g. d. (Selina, bred by Mr. C. Colling) by Favourite, (252) gr. gr. g. d. (Countess) by Cupid, (177) gr. gr. gr. g. d. (Lady) by Grandson of Boling broke, (280) gr. gr. gr. gr. g. d. (Phœnix) by Foljambe, (263) gr. gr. gr. gr. gr. g. d. (Favourite, bred by Mr. Maynard) by Mr. R. Alcock's Bull, (19) gr. gr. gr. gr. gr. gr. g. d. by Mr. Jacob Smith's Bull, gr. gr. gr. gr. gr. gr. gr. g. d. by Mr. Jolly's Bull.

(5514) TREASURER,

Roan, calved December 17, 1838, bred by Mr. Paley, the property of Mr. John Procter, Close House; got by Mendoza, (4456) d. (Lady-day) by Reformer, (2512) g. d. (Miss Foote, bred by Mr. R. Booth) by Pilot, (496) gr. g. d. (Fairmaid) by Agamemnon, (9) gr. gr. g. d. (Madam) by

Marshal Beresford, (415) gr. gr. gr. g. d. (Tuberose) by the Lame Bull, (359) gr. gr. gr. gr. g. d. (Moss Rose) by Suworrow, (636).

(5515) TRIPTOLEMUS,

Roan, calved November 20, 1840, bred by and the property of Mr. Ellison, Sizergh; got by Westmoreland, (5633) d. (Cowslip, bred by Mr. Buston) by William, (2839) g. d. (Countess) by Young Rockingham, (2549) gr. g. d. by Northumberland, (464) gr. gr. g. d. by a Bull of Mr. Newby's, gr. gr. gr. g. d. by Mr. R. Colling's Lame Bull, (358).

(5516) TRISTRAM SHANDY,

Roan, calved in October, 1840, bred by and the property of Mr. Pears, Plumpton Hall; got by Belvedere the 4th, (3129) d. (Ino, bred by Mr. Pearson, Hayclose) by Mr. Denton's Priam, (4758) g. d. bred by Mr. Denton, late of Harraby.

(5517) TRIUMPH.

(5518) TRIUMPH,

Red and white, calved in 1839, bred by Lord Feversham, the property of Mr. John Rowland; got by Symmetry, (5385) d. (Young Nancy) by Emperor, (1013) g. d. by Baron, (58) gr. g. d. by Marshal Beresford, (415) gr. gr. g. d. (Eve) by Mr. Booth's Lame Bull, (359) gr. gr. gr. g. d. by a Son of Suworrow, (636) gr. gr. gr. gr. g. d. by Suworrow, (636) gr. gr. gr. gr. gr. g. d. by the Son of Twin-brother to Ben, gr. gr. gr. gr. gr. gr. g. d. by Twin-brother to Ben, (660).

(5519) TRIUNE,
Got by Triune, (1531).

(5520) TRIUNE, Mr. Cartwright's,
Got by Mr. Slater's Triune, d. (Mr. Grant's Laura) by Major, (397).

(5521) TROILUS, see Pam, (4643).

(5522) TRUE BLUE,
Roan, calved in September, 1833, bred by Lord Feversham, the property of Messrs. Torr and Dudding, Lincolnshire; got by Wallace, (5587) d. (Young Nancy) by Emperor, (1013) g. d. (Evelina) by Marshal Beresford, (415) gr. g. d. (Eve) by Mr. Booth's Lame Bull, (359) gr. gr. g. d. (Young Moss Rose) by a Son of Suworrow, gr. gr. gr. g. d. (Moss Rose) by Suworrow, (636) gr. gr. gr. gr. g. d. by the Son of Twin-brother to Ben, (660) gr. gr. gr. gr. gr. g. d. by Twin-brother to Ben, (660).

(5523) TRUEMAN,
Roan, calved November 18, 1840, bred by and the property of Mr. Hunter, East Park, Brancepeth, Durham; got by Mr. Clark's Barforth, (3085) d. (Thomasin) by Emperor, (1974) g. d. by a Son of Mr. R. Colling's Albion, (17) gr. g. d. (bred by Mr. Neesham, of Houghton-le-Spring) by Mr. Mason's Henry, (301) gr. gr. g. d. by Mr. Mason's George, (273).

(5524) TUDOC,
Got by Reformer, d. by Red Star, g. d. by Chance, (1806) gr. g. d. by Shipperley.

(5525) TURNER,

Roan, calved in 1833, bred by Mr. Turner, of Castle Howard, the property of Mr. Thompson, Sheriff Hutton Park; got by Grazier, (1085) d. by Navigator, (1260) g. d. by Kirkham, (4162) gr. g. d. by Percy, (1312) gr. gr. g. d. (Strawberry) by Mr. R. Colling's Grey Bull.

(5526) TWIN,

Roan, calved in 1836, bred by Mr. F. Iles, sold to Mr. Loft; got by Brilliant, (3215) d. (Dairymaid) by Laceby Major, (4169) g. d. by Young St. John, (5057) gr. g. d. by the Grey Bull, gr. gr. g. d. by Mr. R. Colling's White Bull, gr. gr. gr. g. d. by Cupid, (177).

(5527) TWIN BROTHER,

Roan, calved in 1840, bred by Mr. W. Cooper, the property of Mr. Parker; got by Western, (5632) d. (Old Lady) by Young Don Juan, (3610) g. d. (Old Cherry) by Young Isaac, (2154) gr. g. d. (Red Cherry) by a Son of Young Dimple, (971) gr. gr. g. d. (Bobby Shafto) by Young Dimple, (971) gr. gr. gr. g. d. (Old Strawberry) by Snowball, (2648) gr. gr. gr. gr. g. d. (Old Cherry) by Layton, (2190).

(5528) TYLL SIDE.

(5529) TYNEDALE,

Roan, calved November 18, 1838; got by Bachelor, (1666) d. by Marlish, (4375) g. d. by Eclipse, gr. g. d. by Sir Harry Liddell, (5157).

(5530) UMPIRE, (2783),

Calved in 1824, bred by Mr. Ellison, Sizergh; got by Lionel, (1171) d. (Minerva) by Lionel, (1171) g. d. by

Favourite, (256) gr. g. d. by a Son of Elvira, by Phenomenon, (491).

(5531) UMPIRE,
Roan, calved in 1839, bred by Mr. Lakin, the property of the Rev. —— Scott, Downside, Somersetshire; got by Powyke, (4743) d. (bred by Mr. Lilly) by ———, g. d. by a Son of Emperor, (1014).

(5532) UNION.

(5533) UNLUCKY,
Roan, calved in 1840, bred by Mr. Beaumont, the property of Mr. Clover; got by Paul Pry, (4666) d. (Minna) by Ion, (4078) g. d. (Rival) by Romulus, (1400) gr. g. d. by Roman, (2559) gr. gr. g. d. by Rough Robin, (1404) gr. gr. gr. g. d. by Barmpton, (54) gr. gr. gr. gr. g. d. (Mistress) by Marske, (418) gr. gr. gr. gr. gr. g. d. by George, (1066) gr. gr. gr. gr. gr. gr. g. d. by Aldwarke Foljambe, (734).

(5534) UPTAKER, (2784),
Bred by Mr. Shafto; got by Miracle, (2320) d. by Richard, (1376) g. d. by Fitz Remus, (2025) gr. g. d. by Cato, (119) gr. gr. g. d. by Whitworth, (695).

(5535) UPTON,
Roan, calved in 1837, bred by Captain Barclay, the property of Mr. W. Webster, Upton, near Liverpool; got by Captain Barclay's Emperor, (3716) d. (Princess) by Invalid, (4076) g. d. (Helena) by Champion, (865) gr. g. d. by Magnet, (392) gr. gr. g. d. by Palmflower, (480).

(5536) URY,
Roan, calved March 25, 1838, bred by Captain Barclay,

the property of Mr. Pollock, Mountainstown, Ireland; got by Emperor, (3716) d. (Phantasie) by Champion, (865) g. d. (Marcia) by Mars, (411) gr. g. d. by Juniper, (341) gr. gr. g. d. by Alfred, (23).

(5537) UTTERBY,

White, calved January 10, 1838, bred by Mr. Kemp, the property of Mr. Foster; got by Ranunculus, (2479) d. by Memnon, (2294) g. d. by Ratify, (2481) gr. g. d. by Mr. Leighton's Logic, (4248) gr. gr. g. d. by Mr. Leighton's Radical, (4858).

(5538) VALENS,

Calved January 24, 1840, bred by Mr. Parkinson, the property of Mr. White, Haywood Oaks; got by Mr. Maynard's Amadis, (3006) d. (Valentine, bred by the Hon. John Simpson) by Juniper, (1145) g. d. (Queen) by Ketton, (346) gr. g. d. (Young Stella, bred by Colonel Mellish) by Charles, (127) gr. gr. g. d. (Stella, bred by Colonel Trotter) by Mr. Colling's Son of Favourite, (252) gr. gr. gr. g. d. by a Son of Favourite, (252).

(5539) VALENTINE,

White, calved February 14, 1837, bred by Mr. Bainbridge; got by Jamie, (2155) d. (Tulip) by Mr. Lambert's Minor, (2317) g. d. by Duke of Wellington, (231) gr. g. d. by Alexander, (21).

(5540) VALENTINE,

Roan, calved in 1838, bred by Mr. Cattley, the property of Mr. W. Cooper; got by Plato, (2433) d. (White Rose) by Bedford, jun. (1701) g. d. (Moss Rose) by Romulus, (1403) gr. g. d. (Vesta) by Isaac, (1129) gr. gr. g. d. by Northern Light, (1281) gr. gr. gr. g. d. by White Comet,

(1582) gr. gr. gr. gr. g. d. by a Son of Mr. Charge's Grey Bull, (872).

(5541) VALENTINE,

Roan, calved February 9, 1840, bred by Mr. Wilson, Brawith, the property of Mr. Mauleverer, Arncliff Hall; got by Slashing Harry, (5209) d. (Velvet) by a Son of Rob Roy, g. d. (Rachel, bred by Mr. Loraine) by Pirate, (2430) gr. g. d. by Young Houghton, (1119) gr. gr. g. d. by Newton, (1271) gr. gr. gr. g. d. by Sedbury, (1424).

(5542) VAMPIRE,

Red, calved December 22, 1838, bred by Mr. Houldsworth, Farnsfield, the property of Mr. Doughty; got by Coltness, (3430) d. (Verbina) by Rinaldo, (4949) g. d. (Wharfdale Lady, bred by Mr. Whitaker) by Second Hubback, (1423) gr. g. d. (Whiteface) by Frederick, (1060) gr. gr. g. d. (Western Lady, bred by Mr. Ellis) by Western Comet, (689) gr. gr. gr. g. d. by Western Comet, (689) gr. gr. gr. gr. g. d. by Western Comet, (689) gr. gr. gr. gr. gr. g. d. (Haughton) by a Son of Favourite, (252).

(5543) VAN AMBURG,

White, calved September 30, 1836, bred by Mr. T. Bates, the property of Mr. Barrett, Stratton Park, and Mr. H. Beauford, Bletsoe, near Bedford; got by 2d Earl of Darlington, (1945) d. (Short Horns 1st) by Saladin, (1417) g. d. (Strawberry) by Hector the Second, (1107) gr. g. d. (Red Rose) by Mr. Maynard's Grandson of Laird, (1158) gr. gr. g. d. by a Son of Simon, (590) gr. gr. gr. g. d. by a Bull of Mr. G. Coates's, gr. gr. gr. gr. g. d. by a Son of Suworrow, (636).

(5544) VANDYKE.

(5545) VANGUARD,

Roan, calved February 22, 1837, bred by Earl Spencer, the property of Mr. Adeane; got by Roman, (2561) d. by Firby, (1040) g. d. by Corinthian, (920) gr. g. d. by Ivanhoe, (1131) gr. gr. g. d. by Regent, (544) gr. gr. gr. g. d. by Comet, (155).

(5546) VANISH,

Roan, calved in February, 1835, bred by Mr. Houldsworth, Farnsfield, the property of Mr. Booth, Kelston; got by David, (3569) d. (Wharfdale Lady, bred by Mr. Whitaker) by Second Hubback, (1423) g. d. (Whiteface) by Frederick, (1060) gr. g. d. (Western Lady, bred by Mr. Ellis) by Western Comet, (689) gr. gr. g. d. by Western Comet, (689) gr. gr. gr. g. d. by Western Comet, (689) gr. gr. gr. gr. g. d. (Haughton) by a Son of Favourite, (252).

(5547) VAN SPEYK,

Roan, calved in 1840, bred by and the property of Mr. Torr; got by Ryno, (5044) d. (Spae-wife) by Count Comet, (3509) g. d. (Saxby, bred by Mr. J. W. Dudding) by Sheridan, (2616) gr. g. d. by Ivanhoe, (1131) gr. gr. g. d. by Reform, (1361) gr. gr. gr. g. d. by Cossack, (925).

(5548) VANTOL,

Red, calved October 9, 1840, bred by Mr. J. Forrest, the property of Mr. Burgess; got by Major, d. (Innocence) by Vantol, (2794) g. d. (Louisa) by Mercury, (2301) gr. g. d. (Grazier's Cow) by Grazier, (1085) gr. gr. g. d. (Lavinia) by Charles, (127) gr. gr. gr. g. d. (Latona) by Comet, (155) gr. gr. gr. gr. g. d. (Lily) by a Son of Favourite, (252).

(5549) VAUX,

Roan, calved in November, 1840, bred by and the property

of Mr. D. Bird, Catterton Hall; got by Belvedere the 4th, (3129) d. (Monitor) by Petteril, (4685) g. d. (Snowdrop) by Duke, (1933) gr. g. d. by Northumberland, (464) gr. gr. g. d. by Styford, (629) gr. gr. gr. g. d. by the Lame Bull, (358) gr. gr. gr. gr. g. d. by Bolingbroke, (86).

(5550) VAUXHALL,
Roan, calved in 1838, bred by Mr. Cattley, the property of Mr. James Dresser; got by Plato, (2433) d. (Pomona) by Bedford, jun. (1701) g. d. (Mulberry) by Isaac, (1129) gr. g. d. by Whitworth, (1584) gr. gr. g. d. by White Comet, (1582) gr. gr. gr. g. d. by a Son of Mr. Charge's Kitt.

(5551) VELOCIPEDE, Mr. Scroope's,
Roan, calved in 1828; got by Jerry, d. (Nell) by Mr. Anthony Cundall's Bull, g. d. (Miss Booth) by Young Albion, (15) gr. g. d. (Miss Denton) by Denton, (198) gr. gr. g. d. (Crooked Horn) by Nailer, gr. gr. gr. g. d. (Caroline) by Danby, (190) gr. gr. gr. gr. g. d. (Mrs. Scroope) by Lax, (4195) gr. gr. gr. gr. gr. g. d. Mr. Scroope's Old Red Cow.

(5552) VELOCIPEDE,
Roan, calved in 1833, bred by Mr. Maynard; got by Young Matchem, (4425) d. (Portia, late No. 2, bred by Mr. Mason) by Cato, (119) g. d. by Jupiter, (342) gr. g. d. by George, (273) gr. gr. g. d. by Chilton, (136) gr. gr. gr. g. d. by Irishman, (329) gr. gr. gr. gr. g. d. by B, (45).

(5553) VELOCIPEDE,
Roan, calved in 1838, bred by and the property of Mr. Baker Greenwell; got by Belvedere the 2d, d. (Lady) by

Borodino, (3192) g. d. by Alfred, (23) gr. g. d. by Major, (397) gr. gr. g. d. by Windsor, (698) gr. gr. gr. g. d. by a Son of Favourite, (252).

(5554) VELVET,
Calved in 1838, bred by the late Mr. Joseph Burtt; got by Welbourn, (5617) d. by Young Crispin, (3520) g. d. by a Bull of Mr. Wilkinson's, of Lenton.

(5555) VENDOR,
Roan, calved March 31, 1837, bred by Mr. Parkinson; got by Archduke, (3026) d. (Venus) by a Grandson of Marquis, (1197) g. d. bred by Mr. Werge, of Hexgreave Park.

(5556) VERITY,
Roan, calved in January, 1839, bred by and the property of Mr. Laxton; got by Sir Jocelyn, (5162) d. (Minx) by Lefevre, (2195) g. d. (Medea) by North Star, (460) gr. g. d. (Maria, bred by Mr. Lax) by Lincoln, (376) gr. gr. g. d. by Barmpton, (54) gr. gr. gr. g. d. by Lawnsleeves, (365) gr. gr. gr. gr. g. d. by a Son of Favourite, (252).

(5557) VERMILION, Mr. Pym's,
Bred (supposed) by Mr. Pym; got by Mr. Maynard's Velocipede, (5552) d. (Cypress, bred by Mr. Maynard) by Young Matchem, (4425) g. d. (White Rose) by Francisco, (2032) gr. g. d. by Leopold, (372) gr. gr. g. d. by Major, (397) gr. gr. gr. g. d. by own Brother to Mr. R. Colling's White Heifer, gr. gr. gr. gr. g. d. descended from the Stock of Sir James Pennyman.

(5558) VESPASIAN,
Red and white, calved June 29, 1839, bred by Mr.

Bainbridge, the property of Mr. James Heslop, Urpeth, Durham; got by Lumley, (2232) d. (Vexation) by Harlsey, (2091) g. d. (Fancy) by Trotter, (2776) gr. g. d. by Stainton, (2695).

(5559) VESUVIUS,

Dark roan, calved in December, 1839, bred by the Duke of Leeds, the property of Mr. Wyvill; got by Roland, (2556) d. (Vinea) by Frederick, (1060) g. d. (Varna) by Sweet William, (1493) gr. g. d. (Valentine) by Points, (511) gr. gr. g. d. by George, (274) gr. gr. gr. g. d. by Badsworth, (47) gr. gr. gr. gr. g. d. by Badsworth, (47).

(5560) VICE-PRESIDENT,

Roan, calved October 18, 1839, bred by the Rev. Joseph Dunnington Jefferson, or Mr. Claridge, the property of Mr. R. Robinson, Thorpe; got by President, (4751) d. (Rarity, bred by Mr. Claridge) by Lisbon, (1172) g. d. by Norman, (1276) gr. g. d. by Ambo, (746) gr. gr. g. d. by Blaize, (75) gr. gr. gr. g. d. by Henry, (301) gr. gr. gr. gr. g. d. by St. John, (572) gr. gr. gr. gr. gr. g. d. by George, (273).

(5561) VICE ROY,

Roan, calved in 1834, bred by the Earl of Carlisle, the property of Captain Davies; got by Rockingham, (2550) d. (Venus) by Shylock, (2622) g. d. (Valentine) by Sir Anthony, (1435) gr. g. d. bred by Mr. Mason, of Chilton.

(5562) VICTOR,

Bred by Mr. G. P. Harrison; got by Victory, (5565) d. by Pyramid, (4852) g. d. by a Grandson of Cupid, (177) gr. g. d. by a Son of Cupid, (177) gr. gr. g. d. by Cupid, (177).

(5563) VICTOR,
White, calved March 8, 1838, bred by Sir Charles Tempest; got by Berryman, (3143) d. (Vanity) by Sir Walter, (2638) g. d. (Verbina, bred by Mr. How, of Coldstream) by a Son of Wellington, (679) gr. g. d. a favourite Cow, bred by the late Mr. Robertson, of Ladykirk.

(5564) VICTOR,
Calved in 1838, bred by Mr. Hall, Kiveton Park, the property of Mr. Ramsden, Carlton, near Worksop; got by Chieftain, (3370) d. (Venus) by Young Eryholme, g. d. (Countess) by Wonderful, (700) gr. g. d. (Carnation) by Apollo, (36) gr. gr. g. d. by Merlin, (429) gr. gr. gr. g. d. by Alfred, (23) gr. gr. gr. gr. g. d. by Butterfly, (104) gr. gr. gr. gr. gr. g. d. by Suworrow, (636).

(5565) VICTORY,
Calved in 1832, bred by Mr. George P. Harrison; got by Waterloo, (2816) d. by Pyramid, (4852) g. d. by Harry Lorrequer, (3985) gr. g. d. by Blucher, (84) gr. gr. g. d. by the late Mr. George Smurthwaite's Magnum Bonum, (4322) gr. gr. gr. g. d. by Buston's Son of Styford, (103) gr. gr. gr. gr. g. d. by a Son of Mr. T. Wetherell's Bull, (690).

(5566) VICTORY,
Got by King William, (4158) d. by Young Rockingham, (2547) g. d. by Son of Pilot, (2681) gr. g. d. by Mr. Booth's Jerry, (4097) gr. gr. g. d. by Young Albion, (15) gr. gr. gr. g. d. by Comet, (155).

(5567) VINCENT,
Got by Sackville, d. (Vale) by Isaac, (1129).

(5568) VIRGIL,

Calved in 1839, bred by and the property of Sir Charles Knightley; got by Marcellus, (2260) d. (Pearl, bred by the Right Hon. Charles Arbuthnot) by Rufus, (2576) g. d. (Ruby, bred by Mr. Parker) by Wellington, (683) gr. g. d. by Windsor, (698) gr. gr. g. d. by Windsor, (698) gr. gr. gr. g. d. by own Brother to North Star, (459).

(5569) VISCOUNT, Mr. R. Thomas's,

Got by Young Wynyard, (2859) d. by Garrick, a Son of Favourite, (252).

(5570) VISCOUNT,

Roan, calved in 1836, bred by Mr. Crofton, Holywell, the property of Mr. Hill, Sydney, New South Wales; got by Emperor, (1947) d. (Countess) by Sir Charles, (593) g. d. (Princess) by St. Albans, (2584) gr. g. d. (Blossom) by Cupid, (177) gr. gr. g. d. by Simon, (590) gr. gr. gr. g. d. by Punch, (531) gr. gr. gr. gr. g. d. by Bolingbroke, (86).

(5571) VISCOUNT,

Red, calved in 1836, bred by the late Mr. Joseph Burtt; got by Welbourn, (5617) d. (Coddington Venus) by Young Crispin, (3520) g. d. by a Bull of Mr. Wilkinson's, of Lenton.

(5572) VISCOUNT,

Red, calved in 1839, bred by Mr. Cattley, the property of Mr. Hopper; got by Marcus, (2262) d. (Clio) by Bedford, jun. (1701) g. d. (Rose) by Baronet, (775) gr. g. d. (Rose) by Freeman, (1062) gr. gr. g. d. (Roseberry) by Whitworth, (695) gr. gr. gr. g. d. (Gaudy) by Snowdrop, (614) gr. gr. gr. gr. g. d. by a Son of Mr. Charge's Grey Bull, (872).

(5573) VISCOUNT,

Roan, calved in May, 1839; got by The Peer, (5455) d. by Bachelor, (1666) g. d. by Snowball, (2647) gr. g. d. by St. Albans, (2584) gr. gr. g. d. by Lawnsleeves.

(5574) VITRUVIUS,

Roan, calved November 28, 1840, bred by Earl Spencer, the property of Mr. Kemp; got by Sweetwilliam, (5368) d. (Ornament) by Roman, (2561) g. d. (Welcome) by Firby, (1040) gr. g. d. (No. 19, bred by Mr. Mason) by St. Albans, (2584) gr. gr. g. d. by Cato, (119) gr. gr. gr. g. d. by Jupiter, (342) gr. gr. gr. gr. g. d. by Sir Oliver, (605) gr. gr. gr. gr. gr. g. d. (Raspberry) by Trunnell, (659) gr. gr. gr. gr. gr. gr. g. d. (Strawberry) by Favourite, (252) gr. gr. gr. gr. gr. gr. gr. g. d. (Lily) by Favourite, (252) gr. gr. gr. gr. gr. gr. gr. gr. g. d. (Miss Lax, bred by Mr. Maynard) by Dalton Duke, (188) gr. gr. gr. gr. gr. gr. gr. gr. gr. g. d. (Lady Maynard) by Mr. R. Alcock's Bull, (19) gr. gr. gr. gr. gr. gr. gr. gr. gr. gr. g. d. by Mr. Jacob Smith's Bull, gr. gr. gr. gr. gr. gr. gr. gr. gr. gr. gr. g. d. by Mr. Jolly's Bull.

(5575) VIVIAN,

Light roan, calved September 25, 1837, bred by and the property of Mr. Robert Emmerson; got by Belvedere the 2d, (3126) d. (Victoria) by Mr. R. Thornton's Sir Robert, (5176) g. d. by Croft, (1888) gr. g. d. by Mr. M. Shipman's Young Surprise, (5361) gr. gr. g. d. by the Grey Bull, (872) gr. gr. gr. g. d. by the Paddock Bull, (477).

(5576) VOLTAIRE,

Roan, calved in October, 1828, bred by Mr. Booth; got by Jerry, (4097) d. (Bessy Bedlam) by Governor, (1077) g. d. (Duchess) by Pilot, (496) gr. g. d. (Duchess) by Blucher, (82).

(5577) VOLTAIRE,

Light roan, calved in 1838, the property of Mr. G. L. Ridley; got by Fiddler, d. by Young Matchem, (2282) g. d. by North Star, (1284) gr. g. d. by Albion, (14) gr. gr. g. d. by Easby, (232) gr. gr. gr. g. d. by a Son of Suworrow, (636) or by Suworrow, (636).

(5578) VOLUNTEER,

White and light roan, calved in 1836, bred by Mr. Rotch, Butternuts, Otsego County, U. S. America, the property of Messrs. Mussons; got by Memnon, (2297) d. (Volage) by Frederick, (2038) g. d. (Yellow Rose) by Young Denton, (963) gr. g. d. (Arabella, bred by Mr. Wetherell) by North Star, (460) gr. gr. g. d. (Aurora) by Comet, (155) gr. gr. gr. g. d. by Henry, (301) gr. gr. gr. gr. g. d. by Danby, (190).

(5579) VORTIGERN,

White, calved in 1837 or 1838, bred by Mr. James G. Dixon, Caistor; got by Sergeant Major, (2611) d. (Moss Rose, bred by Mr. Codd) by Governor, (2069) g. d. by Diamond, (209) gr. g. d. by George, gr. gr. g. d. by Mr. Ostler's Surprise, (2716) gr. gr. gr. g. d. by Major, (397).

(5580) VULCAN,

Roan, calved April 17, 1836, bred by and the property of Mr. Crisp, Gedgrave Hall; got by Freemason, (1064) d. (Lovely, bred by Lord Huntingfield) by Northumberland, (1286) g. d. (Rosebell) by Barmpton, (54) out of an own Sister to Apollo.

(5581) YOUNG VULCAN,

Roan, calved April 13, 1838, bred by Mr. Crisp, Gedgrave Hall, the property of Mr. Badkin, Sydney, New South

Wales; got by Vulcan, (5580) d. (Lady, bred by Lord Huntingfield) by Freemason, (1064) g. d. Lord Huntingfield's Lady.

(5582) VULCAN,

Roan, calved in 1840, bred by and the property of Mr. W. Cooper; got by Valentine, (5540) d. (Red Lady) by Noble, (4577) g. d. (Old Lady) by Young Don Juan, (3610) gr. g. d. (Old Cherry) by Young Isaac, (2154) gr. gr. g. d. (Red Cherry) by a Son of Young Dimple, (971) gr. gr. gr. g. d. (Bobby Shafto) by Young Dimple, (971) gr. gr. gr. gr. g. d. (Old Strawberry) by Snowball, (2648) gr. gr. gr. gr. gr. g. d. (Old Cherry) by Layton, (2190).

(5583) WALBURN,

Calved in 1831; got by Colling, (1843) d. (Lingcropper) by Remus, (550) g. d. (Pink) by Sedbury, (1424) gr. g. d. (Beauty) by Hollings, (2131) gr. gr. g. d. (Lingcropper) by Partner, (2409) gr. gr. gr. g. d. by Mr. Hutton's Bull, (2145) gr. gr. gr. gr. g. d. by Marske, (418) gr. gr. gr. gr: gr. g. d. descended from Mr. R. Alcock's Bull, (19).

(5584) WALCOURT,

Red and white, calved June 21, 1837; got by Clifton, (3411) d. (Wildair) by Sheridan, (2616) g. d. by Ivanhoe, (1131) gr. g. d. by Crispin.

(5585) Mr. WALDY'S ROAN BULL, alias Thick Hock,

Bred by Mr. Waldy, of Barmpton, near Darlington; got by Matchem the 4th, (4421) d. (Rosebud, bred by Mr. Thomas Robinson, of Marsh House) by Young Eryholme, (1981) g. d. by Wonderful, (700) gr. g. d. by Merlin, (429)

gr. gr. g. d. by Alfred, (23) gr. gr. gr. g. d. by Cupid, (177) gr. gr. gr. gr. g. d. by Suworrow, (636).

(5586) WALLACE,
Got by Olivas, (4608) d. (Sly) by Magician, (1184) g. d. (Jane) by Hill, (309) gr. g. d. (Bridget) by Marquis, gr. gr. g. d. (Jessamy) by Chilton, (136) gr. gr. gr. g. d. (Old Grace) by Remus, (549) gr. gr. gr. gr. g. d. by Petrarch, (488) gr. gr. gr. gr. gr. g. d. by Traveller, (655).

(5587) WALLACE,
Roan, calved in 1829, bred by Lord Feversham; got by Emperor, (1013) d. (Gloucester) by Emperor, (1013) g. d. (Young Molly) by Baron, (58) gr. g. d. (Molly) by Mr. Hutton's Bull, gr. gr. g. d. by Butterfly, (104) gr. gr. gr. g. d. (Old Daphne) by Globe, (278).

(5588) WALLACE,
Red roan, bred by Messrs. Angus, of Broomley; got by Reformer, (2502) d. (Cherry) by Shortlegs, (5124) g. d. (Old Cherry) by Hector, (2103) gr. g. d. by Sir Harry, (5155) gr. gr. g. d. by Surly, (1489).

(5589) WALLIS'S RED BULL.

(5590) WALLIS'S ROAN BULL.

(5591) WALTER.

(5592) WALTER,
Red and white, calved in 1839, bred by Mr. Wilson, Brawith, the property of Mr. Dixon; got by Sir Walter, (2639) d. (Diamond, bred by Mr. Parrington) by Liston, (2210) g. d. by Wonderful, (700) gr. g. d. by Symmetry,

(643) gr. gr. g. d. by Jupiter, (345) gr. gr. gr. g. d. (Trinket) by Phenomenon, (491) gr. gr. gr. gr. g. d. (Tragedy) by Favourite, (252), &c.

(5593) WALTON,
Got by Young Barmpton, (55) d. (Dairy) by Irishman, (329) g. d. by Styford, (629) gr. g. d. by Favourite, (252).

(5594) WALTON,
White, calved January 28, 1840, bred by and the property of Mr. Greenall, Walton Hall; got by Pactolus, (4638) d. (Jane) by Rob Roy.

(5595) WARDEN,
Red, calved in February, 1840, bred by and the property of Mr. Beasley, Chapel Brampton; got by Javelin, (4093) d. (Wilhelmina) by Northern Light, (1280) g. d. by Blyth, (797) gr. g. d. by Midas, (435) gr. gr. g. d. by Windsor, (698) gr. gr. gr. g. d. by a Son of Favourite, (252).

(5596) WARDER,
Roan, calved in November, 1837, bred by Mr. Thomas Chrisp, the property of Mr. Wilson, Camledge, Berwickshire; got by Borderer, (3191) d. (Adelaide) by George, (2057) g. d. by Mr. Lambert's Bolingbroke, (3184) gr. g. d. by a Son of Midas, (435), and descended from the Stock of Mr. Riddell, of Felton Park, Northumberland.

(5597) WARDER,
Roan, calved in 1840, bred by and the property of Mr. Beasley, Chapel Brampton; got by Javelin, (4093) d. (Winsome) by Mac Ivor, (2237) g. d. (Wilhelmina) by Northern Light, (1280) gr. g. d. by Blyth, (797) gr. gr. g.

d. by Midas, (435) gr. gr. gr. g. d. by Windsor, (698) gr. gr. gr. gr. g. d. by a Son of Favourite, (252).

(5598) YOUNG WARLABY,
Roan, bred by Mr. W. Cooper; got by Warlaby, (672) d. (Young Cherry) by Snowball, (2648) g. d. (Old Cherry) by Layton, (2190).

(5599) WARLOCK,
Roan, calved October 6, 1836, bred by Earl Spencer, sold into Australia; got by Firby, (1040) d. (Eloquence) by Mercury, (2301) g. d. (No. 52) by Falstaff, (1993) gr. g. d. by Dr. Syntax, (220) gr. gr. g. d. by Farmer, (251).

(5600) WARRIOR,
Roan, calved in 1837, bred by Mr. Baker Greenwell, the property of Mr. Harland, Stob House, near Durham; got by a Son of Eryholme, (1018) d. (Strawberry) by Borodino, (3192) g. d. by Waterloo, (2816).

(5601) WARRIOR,
Red and white, calved March 20, 1838, bred by and the property of Mr. Bainbridge; got by Mr. Ryle's Young Harlsey, (3976) d. (Fatima 2d) by Sir Francis, (2625) g. d. (Fantasie) by a Son of Satellite, (1420) gr. g. d. by Mr. Mason's ———, gr. gr. g. d. by Marquis, (407) gr. gr. gr. g. d. by Chilton, (136) gr. gr. gr. gr. g. d. by Ben, (70).

(5602) WARRIOR,
Red and white, calved October 29, 1839, bred by and the property of Mr. M. Bowser; got by Mameluke, (2258) d. (Emma the 3d) by Waterloo, (2816) g. d. (Emma the 1st, bred by Mr. Thomas Bowser) by Young Rockingham, (2547) gr. g. d. by Northern Light, (1280) gr. gr. g. d. by

Son of Sir Dimple, gr. gr. gr. g. d. by a Grandson of Favourite, (252).

(5603) WARRIOR,

Red and white, calved May 2, 1840, bred by and the property of Mr. Dawson, Gronant; got by Henwood, (2114) d. (Woodnote) by Cymro, (1898) g. d. (Woodlass) by Rolla, (2557) gr. g. d. by Vendor, (2797) gr. gr. g d. by Reform, (1361) gr. gr. gr. g. d. Old Daisy.

(5604) WARWICK,

Red and white, calved June 1, 1816, bred by Mr. W. Bagshaw; got by Young Ketton, (4149) alias Mr. Shepherd's Bull, of Thorningham, d. (Gaudy, bred by Mr. Dormer) by Miner, (441) g. d. bought of Mr. Armby or Ormby, Little Hutton, near Darlington.

(5605) WASHINGTON,

Roan, calved April 30, 1837, bred by Mr. Whitaker, the property of the King of the French; got by Clarinda Bull, (3391) d. (Starville) by Young Sea Gull, (5100) g. d. by Crusader, (934) gr. g. d. (Clarinda) by Sultan, (1485) gr. gr. g. d. (Young Cherry) by White Comet, (1582) gr. gr. gr. g. d. by a Son of Chilton, (136) gr. gr. gr. gr. g. d. by Bolingbroke, (86).

(5606) YOUNG WASHINGTON.

(5607) WATERLOO, Lord Feversham's,

Roan, calved in 1815; got by Burnett's Bull, (3246) d. (Ruby, bred by Mr. C. Colling) by Yarborough, (705) g. d. by Comet, (155) gr. g. d. (Eliza) by a Grandson of Favourite, (252).

(5608) WATERLOO,
Got by Windsor, (698).

(5609) WATERLOO,
Red and white, calved August 25, 1839, bred by Mr. Lanchester, the property of Mr. J. Emmerson ; got by Æolus, (2938) d. by Belvedere the 2d, (3126) g. d. by Eryholme, (1018) gr. g. d. by Eclipse, (236) gr. gr. g. d. by the Grey Bull, (872) gr. gr. gr. g. d. by the Paddock Bull, (477) gr. gr. gr. gr. g. d. by the Red Bull, (97).

(5610) WATERLOO the 2d,
Red and white, calved December 10, 1836, bred by Mr. John Stephenson, the property of Mr. J. Hett; got by Bellerophon, (3119) d. (Cherry) by Waterloo, (2816) g. d. by a Son of Mr. J. Brown's White Bull, of Aldbrough, gr. g. d. by a Grandson of Punch.

(5611) WATERLOO the 2d,
Red, calved in May, 1840, bred by Messrs. Dodds, the property of Mr. Frizzle; got by Bellerophon, (3119) d. (Rosebud) by Blucher, (1725) g. d. by Young Wynyard, (2859) gr. g. d. by a Son of Simon, (590) gr. gr. g. d. by Styford, (629).

(5612) WATLASS,
Bred by Sir Edward Dodsworth; got by a Bull of Mr. Claridge's.

(5613) WAVERLEY,
Red, calved in 1836, bred by and the property of Mr. Booth, Cotham ; got by Cedric, (3311) d. (Nonpareil) by Ranby, (4865) g. d. by Crispin, (174) gr. g. d. by Meteor, (431) gr. gr. g. d. by Meteor, (431).

(5614) WAXWORK,

Roan, calved in 1840, bred by and the property of Mr. Robson, Cadeby; got by Farnsfield, (3767) d. (Waxy-horn) by Prince Comet, (1342) g. d. by Count, (170) gr. g. d. by Prince of Waterloo, (528).

(5615) WAXY,

Roan, calved May 6, 1840, bred by and the property of Mr. Henry T. Peacock; got by Cadet, (1770) d. (Young Jessamine) by Tarquin, (2734) g. d. (Jessamine) by Roderic, (2554) gr. g. d. (Lily) by Governor, (1077) gr. gr. g. d. by Studley Grange, (1483) gr. gr. gr. g. d. (Delia) by Governor, (1077) gr. gr. gr. gr. g. d. (Roany) by a Son of Wellington, (680).

(5616) WEARDALE,

Red, calved November 26, 1838, bred by Mr. Crofton, Holywell, the property of Messrs. Walton and Emmerson, Weardale; got by Melmoth, (2291) d. (Eleanora) by Eclipse, (1974) g. d. (Elvira) by Duke, (1933) gr. g. d. by Wellington, (2824) gr. gr. g. d. by Young Remus, (2522) gr. gr. gr. g. d. by Midas, (435) gr. gr. gr. gr. g. d. by Traveller, (655) gr. gr. gr. gr. gr. g. d. by Bolingbroke, (86).

(5617) WELBOURN,

Red, calved in 1827, bred by the late Mr. Joseph Burtt; got by Scarlet, (5094) d. by a Son of Nimrod, g. d. (Myrtle) by Grandson of Waddingworth, (3924) gr. g. d. (Old Cherry) by Bonner's Bull.

(5618) WELHAM,

Got by Vachamour, (2785) alias Colton, (747) d. (Carmine, bred by Major Bower) by Navigator, (1260) g. d. (Carnation) by Eddlethorpe, (239) gr. g. d. (Camilla)

by Marshal Beresford, (415) gr. gr. g. d. (Cora, bred by Mr. C. Colling) by Favourite, (252) gr. gr. gr. g. d. (Countess) by Cupid, (177) gr. gr. gr. gr. g. d. (Lady) by Grandson of Bolingbroke, (280) gr. gr. gr. gr. gr. g. d. (Phœnix) by Foljambe, (263) gr. gr. gr. gr. gr. gr. g. d. (Favourite) by Mr. R. Alcock's Bull, (19), &c.

(5619) WELLINGTON,
Bred by Mr. Dudding; got by Northern Light, (457) d. by Waddingworth, (668).

(5620) WELLINGTON,
Roan, calved in February, 1827, bred by Mr. Thomas Robinson, Marsh House, near Stockton; got by Wonderful, (700) or Charles the 2d, (879) d. (Fanny) by Merlin, (429) g. d. by Alfred, (23) gr. g. d. by Cupid, (177) gr. gr. g. d. by Suworrow, (636).

(5621) WELLINGTON,
Got by Rockingham.

(5522) WELLINGTON,
Got by Wonderful, (700) d. by Merlin, (429) g. d. by Alfred, (23) gr. g. d. by Butterfly, (104) gr. gr. g. d. by Suworrow, (636).

(5623) WELLINGTON,
Red and white, calved in 1834, bred (supposed) by Mr. Topham; got by Young Rockingham, (2549) d. (Dairymaid) by Toneham, (2767) g. d. by Monarch.

(5624) WELLINGTON,
White, calved in 1836, bred by Mr. Hett; got by William, d. (Ruby, bred by Mr. Scott) by Rough Robin, (1404) g.

d. by Marske, (418) gr. g. d. (Moss Rose) by George, gr. gr. g. d. by Prince, (521) gr. gr. gr. g. d. by Favourite, (1033).

(5625) WELLINGTON,

Roan, calved April 8, 1837, bred by Mr. Robson, of Holtby; got by William, (5661) d. by Fleatham, (2028) g. d. by Admiral, (5) gr. g. d. by Young Albion, (15) gr. gr. g. d. by Apollo, (36) gr. gr. gr. g. d. by a Son of the Twin-brother to Ben, (660).

(5626) WELLINGTON,

Roan, calved in 1838, bred by Mr. Baker Greenwell, sold to go to Ireland; got by Belvedere the 2d, d. (Matilda) by Magnum Bonum, (2243) g. d. by Rob Roy, (557) gr. g. d. by the Grey Bull.

(5627) WELLINGTON,

White, calved November 27, 1839, bred by Mr. James G. Carter, Liverpool, the property of Mr. Ridgway; got by Merryman, d. (Malibran, bred by the late Rev. Henry Berry) by Maggot, (2238) g. d. (Minikin) by Wharfdale, (1578) gr. g. d. (Minna) by Nestor, (459) gr. gr. g. d. (Minerva, bred by Mr. Whitaker) by Harold, (291) gr. gr. gr. g. d. (Mary) by Meteor, (432) gr. gr. gr. gr. g. d. (Magdalena, bred by Mr. C. Colling) by Comet, (155) gr. gr. gr. gr. gr. g. d. by Cupid, (177).

(5628) WELLINGTON,

Red and white, calved March 26, 1840, bred by Mr. W. Raine, the property of Earl Brownlow; got by The Colonel, (5428) d. (Young Denton) by Rockingham, (2547) g. d. by Denton, (198) gr. g. d. by Ladrone, (353) gr. gr. g. d. by Henry, (301) gr. gr. gr. g. d. by Danby, (190).

(5629) WELLINGTON,

Red, calved May 9, 1840, bred by and the property of Mr. Dawson, Gronant; got by Henwood, (2114) d. (Fig) by Premier, (2448) g. d. (Fatima, bred by Mr. Smith, West Rasen) by Grazier, (1085) gr. g. d. by Reform, (1361) gr. gr. g. d. Old Cora.

(5630) WELLINGTON,

Red roan, calved Oct. 4, 1840, bred by and the property of Mr. Greenall, Walton Hall; got by Major, d. (Dora) by Martin, g. d. by Emperor, gr. g. d. by Wellington, gr. gr. g. d. by Midas, (435) gr. gr. gr. g. d. by Traveller, (655) gr. gr. gr. gr. g. d. by Bolingbroke, (86).

(5631) WENTWORTH,

Light roan, calved April 28, 1838, bred by Mr. Booth, of Warlaby; got by Rockingham, (2551) d. by Julius Cæsar, (1143) g. d. by Mr. Edwin Hurst's Bull, bought of Mr. T. Wetherell, of Oxneyfield, near Darlington.

(5632) WESTERN.

(5633) WESTMORELAND,

Roan, calved March 13, 1837, bred by and the property of Mr. Ellison, Sizergh; got by Brutus, (1751) d. (Moss Rose 2d) by Navarino, (2352) g. d. (Moss Rose, bred by Mr. Binns) by Favourite, (256) gr. g. d. (Elvira) by Phenomenon, (491) gr. gr. g. d. (Princess) by Favourite, (252) gr. gr. gr. g. d. by Favourite, (252) gr. gr. gr. gr. g. d. by Hubback, (319) gr. gr. gr. gr. gr. g. d. by Snowdon's Bull, (612) — Masterman's Bull, (422) — Harrison's Bull, bred by Mr. Waistell, of Burdon, (669).

(5634) WESTMORELAND,

White and red, calved March 20, 1840, bred by the Earl of Lonsdale, the property of Mr. Darley, Hutton Lodge, near Malton; got by Mr. Wood's St. Helena, (5055) d. (Rosebud) by Gainford, (2044) g. d. (Belinda, bred by Mr. R. Booth) by Ambo, (1636) gr. g. d. (Isabella) by Pilot, (496) gr. gr. g. d. by Agamemnon, (9) gr. gr. gr. g. d. by Mr. Burrell's Bull, of Burdon, near Darlington.

(5635) WESTON,

Red and white, calved May 27, 1832, bred by Mr. Wood, of Kimblesworth, sold to Sir George Philips; got by Magog, (2247) d. by Leopold, (2200) g. d. by a Son of Mr. Mason's Charles, (127) gr. g. d. by Old Leopold, gr. gr. g. d. by Hector.

(5636) Mr. WETHERELL'S OLD RED BULL, late of Holme House.

(5637) WHAINFLEET,

Roan, calved in 1839, bred by Mr. Cartwright, the property of Mr. Seels; got by Young Frederick, (3836) d. (Nonpareil the 3d) by Commodore, (1858) g. d. (Nonpareil the 1st) by Tathwell Studley, gr. g. d. (Twine Tail) by Blyth Comet, (85) gr. gr. g. d. a Turnell Cow, gr. gr. gr. g. d. a Turnell Cow.

(5638) WHIG,

Red, calved September 10, 1839, bred by Mr. Whitaker; got by Sir Thomas Fairfax, (5196) d. (Jargonelle) by Majestic, (2249) g. d. (Jasmine, bred by Mr. Smith, West Rasen) by Edmund, (1954) gr. g. d. by Comus, (1862) gr. gr. g. d. the Roan Cow, bought in the North.

(5639) WHISKER,

Red roan, calved in October, 1834, bred by Mr. Williams, Massachusetts, U. S. America, the property of Mr. Bartlett, East Windsor, Connecticut; got by Patriot, (2412) d. (Young Miranda) by Frederick, (2038) g. d. (Miranda) by Young Denton, (963) gr. g. d. (Arabella, bred by Mr. Wetherell) by North Star, (460) gr. gr. g. d. (Aurora) by Comet, (155) gr. gr. gr. g. d. by Henry, (301) gr. gr. gr. gr. g. d. by Danby, (190).

(5640) WHITAKER,

Red and white spotted, calved November 18, 1834, bred by Mr. W. Bagshaw; got by Rebel, (4882) d. (Narcissa) by Fairfax, (1023) g. d. (Insect) by Woodford, (5684) gr. g. d. (Curious) by Star, (2699) gr. gr. g. d. Countess, bred by Mr. Newbold, of Babington, Warwickshire.

(5641) WHITE BOWMONT,

White, calved in April, 1837; got by Mr. Smith's Borderer, (3191) d. by Reformer, (2502) g. d. by Snadon, (1462) gr. g. d. by Northern Light, (1280) gr. gr. g. d. (Mr. Hunt's Countess) by Yorkshireman, (2862) gr. gr. gr. g. d. by Wellington, (678) gr. gr. gr. gr. g. d. by Mr. Maynard's Eryholme, gr. gr. gr. gr. gr. g. d. by Mr. James Brown's Red Bull, (97).

(5642) WHITE BULL,

Got by Comet, (155).

(5643) WHITE BULL,

Bred by Mr. R. Walker, Ferrygate, Haddington; got by Mr. Robertson's Young Ladykirk, (4170) d. (own Sister to Mr. Rennie's Romulus Cow) by Romulus, (1402) g. d. (Lady Ann) by St. Leger, (1414) gr. g. d. (Empress) by

Comus, (1861) gr. gr. g. d. by Midas, (435) gr. gr. gr. g. d. by Phenomenon, (491), &c.

(5644) WHITE BULL,
Calved in 1828, bred by the Rev. Henry Berry; got by Wharfdale, (1578) d. (Miss Beauchamp) by Sir Stephen, (1456) g. d. (Minerva, bred by Mr. Whitaker) by Harold, (291) gr. g. d. (Mary) by Meteor, (432) gr. gr. g. d. (Magdalena, bred by Mr. C. Colling) by Comet, (155) gr. gr. gr. g. d. by Cupid, (177).

(5645) WHITE BULL, Mr. J. T. Bartholomew's,
Got by Tathwell Favourite, (5400) d. by the Marquis of Exeter's Favourite, (3768).

(5646) WHITE COMET,
White, calved in 1837, bred by Mr. Williams, U. S. America; got by Whisker, (5639) d. (Yellow Rose) by Young Denton, (963) g. d. (Arabella, bred by Mr. Wetherell) by North Star, (460) gr. g. d. (Aurora) by Comet, (155) gr. gr. g. d. by Henry, (301) gr. gr. gr. g. d. by Danby, (190).

(5647) WHITE JACKET,
Bred in the U. S. America; got by Young Regent, d. (Horsel, bred by Mr. S. Scotson, Toxteth Park, Liverpool) by Regent, g. d. (Flora) by George, a Son of Phenomenon.

(5648) WHITE LEGS,
Red and white, calved February 7, 1840, bred by Mr. Orr, Coleraine, the property of Captain Moore; got by Shamrock, (5110) d. (Remnant, bred by Mr. Errington) by Remus, g. d. (White) by His Honour, (2126) gr. g. d. by North Star, (459).

(5649) WHITELOCK,

White, calved June 22, 1840, bred by and the property of Mr. Horsley, Scackleton, near Malton; got by Snowball, (2651) d. (Stately) by Luck's-all, (2230) g. d. by Romulus, (1403) gr. g. d. by Baronet, (775) gr. gr. g. d. by Freeman, (1062).

(5650) WHITE MAGNUM,

Bred by Mr. John Wetherell; got by Magnum Bonum, (2243) d. by Stamford, (1476) g. d. by Rockingham, alias Wellington, (683) gr. g. d. by Denton, (198) gr. gr. g. d. by Wellington, (678) gr. gr. gr. g. d. by Danby, (190).

(5651) WHITE ROSE,

White, calved in January, 1840, bred by Mr. John Carter, Higher Bebington, Cheshire; got by Mr. W. Webster's Upton, (5535) d. by Magnum Bonum, (2243).

(5652) WHITE WALTON,

Bred by Mr. Calvert, Sandysike; got by Walton, (5593) d. by a Son of St. John, (572) g. d. by Favourite, (252).

(5653) WHITFIELD,

Roan, calved July 2, 1838, bred by and the property of Mr. Ord, Whitfield Hall; got by Newton, (2367) d. by Raby, (2474) g. d. by Chilton.

(5664) WHITFORD,

Roan, calved March 14, 1839, bred by Sir Edward Mostyn; got by Henwood, (2114) d. (White Rose, bred by Mr. Topham) by Toneham, (2767) g. d. (Laura) by Cossack, gr. g. d. (Laura) by Patriot, (486), &c.

(5655) WHITTINGTON.

(5656) WIDDRINGTON,

Yellow roan, bought from the county of Durham, about the year 1815, by Mr. Arnett, of Widdrington, Northumberland.

(5657) WILFRED,

Dark roan, calved August 17, 1840, bred by and the property of Mr. Henry T. Peacock; got by Valentine, d. (Burletta) by Tarquin, (2734) g. d. (Red Rose) by Governor, (1077) gr. g. d. (Roany, the Premium Cow) by a Son of Wellington, (680) gr. gr. g. d. bought at Yarm Fair.

(5658) Mrs. WILKINSON'S RED BULL, (2838),

Got by Cupid, (1894) d. (Pink) by Sedbury, (1424) g. d. by Hollings, (2131) gr. g. d. by His Honour, (2126) gr. gr. g. d. by Partner, (2409) gr. gr. gr. g. d. by Mr. Hutton's Bull, &c.

(5659) WILL,

Roan, calved August 18, 1837, bred by Mr. Dawson, Gronant, the property of Mr. Cottrell; got by Maggot, (2238) d. (Model, bred by Mr. Codd) by A-la-mode, (725) g. d. by Major, (398) gr. g. d. by Major, (397) gr. gr. g. d. by a Bull of Mr. Brown's, of Aldbrough.

(5660) WILL HONEYCOMB, alias Emperor, (3718),

Roan, calved in 1834, bred by Mr. J. Beetham; got by Frederick, (3835) d. by Apollo, (36) g. d. by Major, (398) gr. g. d. by Duke, (224) gr. gr. g. d. by Windsor, (698) gr. gr. gr. g. d. by Mr. R. Colling's White Bull.

(5661) WILLIAM, alias Second Comet, (5101),

Calved April 9, 1833, bred by Mr. Robson, of Holtby, sold to Mr. Fox, of Foxhall, Ireland; got by Studley Royal,

(5342) d. by a Son of Pilot, (496) g. d. by Young Albion, (15) gr. g. d. by Apollo, (36).

(5662) WILLIAM,

Roan, calved February 26, 1840, bred by and the property of the Hon. John Simpson; got by William, (2840) d. (Emmeline) by Plenipo, (4725) g. d. (Emma) by Juniper, (1145) gr. g. d. by Hollyhock, (1115) gr. gr. g. d. by Lancaster, (360) gr. gr. gr. g. d. by Eclipse, (234) gr. gr. gr. gr. g. d. by Neswick, (1266).

(5663) WILLIAM THE 4th,

Bred by Colonel Cradock, the property of Mr. Lax, Ravensworth; got by Thorp, (2757) d. (Colonel Cradock's large Red Cow) by Rob Roy, (557).

(5664) WILL O' THE WISP,

White, calved in 1840, bred by Mr. Wilson, Brawith, the property of Mr. William Masterman; got by Slashing Harry, (5209) d. (Diamond, bred by Mr. Parrington) by Liston, (2210) g. d. by Wonderful, (700) gr. g. d. by Symmetry, (643) gr. gr. g. d. by Jupiter, (345) gr. gr. gr. g. d. (Trinket) by Phenomenon, (491) gr. gr. gr. gr. g. d. (Tragedy) by Favourite, (252), &c.

(5665) WILLOUGHBY,

Red and white, calved December 30, 1824, bred by Mr. W. Bagshaw; got by Woodford, (5684) d. (Bounty) by Pumpkin, (4847) g. d. Trinket, bought of Mr. Lythall.

(5666) WIMPOLE,

Roan, calved in June, 1825, bred by the late Earl of Hardwicke; got by Jupiter, (4135) d. (Lily) by a Son of Alexander, (1624) g. d. (Old Lily) by Alexander, (1624).

(5667) WINDLE,
Roan, calved November 21, 1835, bred by Mr. Pilkington, the property of Mr. Ea le Roy, Livingston County, New York, U. S. America; got by Hopewell, (2135) d. (Moss Rose) by Waterloo, (2816) g. d. by Young Wynyard, (2859) gr. g. d. by Irishman, (329) gr. gr. g. d. by Styford, (629).

(5668) WINDLE,
Red, calved May 16, 1836, bred by the Rev. Henry Berry; got by Henwood, (2114) d. (Avonia) by Wharfdale, (1578) g. d. (Actonia, bred by Sir John Ramsden) by Duke Humphrey, (230) gr. g. d. by a Son of George, (1071) gr. gr. g. d. by Badsworth, (47).

(5669) WINSTON, (1587),
Got by Sweepstakes, (637) d. by Scargill, (5093) g. d. by a Son of Bolingbroke, gr. g. d. by Bolingbroke, (86).

(5670) WITHAM'S WHITE BULL,
Got by ———, d. by Favourite.

(5671) WITHER'S BULL,
Got by Alexander, (1624) d. by Favourite, g. d. by a Son of Favourite, (252).

(5672) WITTON CASTLE,
Roan, calved December 29, 1840, bred by and the property of Mr. T. Bates; got by Duke of Northumberland, (1940) d. by Belvedere, (1706) g. d. (Wild Eyes 1st) by Emperor, (1975) gr. g. d. by Wonderful, (700) gr. gr. g. d. by Cleveland, (145) gr. gr. gr. g. d. by Butterfly, (104) gr. gr. gr. gr. g. d. by Mr. Luke Hollon's Bull, (313) gr. gr.

gr. gr. gr. g. d. by Mr. Mowbray's Bull, by Masterman's Bull, (422) gr. gr. gr. gr. gr. gr. g. d. by Masterman's Bull, (422) gr. gr. gr. gr. gr. gr. gr. g. d. descended from Mr. Michael Dobison's Stock, which he purchased in Holland above a century ago.—*Castrated.*

(5673) WIZARD,

Roan, calved in 1835, bred by Mr. Gilbert Wood, the property of Mr. Liddle; got by Monitor, (2331) d. (Peeress) by Agricola, (1614) g. d. (Premium) by Sir Charles, (593) gr. g. d. by Sir Dimple, (594) gr. gr. g. d. by St. Albans, (2584) gr. gr. gr. g. d. by Layton, (366) — Mr. Charge's Grey Bull, (872) — Mr. James Brown's Red Bull, (97).

(5674) WIZARD,

Roan, calved in 1838, bred by and the property of Mr. Robson, Cadeby; got by Eastthorpe, (1947) d. (Waxy Horn) by Prince Comet, (1342) g. d. by Count, (170) gr. g. d. by Prince of Waterloo, (528).

(5675) WIZARD,

Roan, calved December 3, 1839, bred by Mr. Lovell, the property of Lord Northwick; got by Bagdad, (3075) d. (Witch) by Magnet, jun. (2242) g. d. by a Grandson of Merlin, gr. g. d. by a Son of Merlin.

(5676) WOBURN,

Bred by Mrs. Wilkinson; got by Young Colling, (1843) d. (Lingcropper) by Young Remus, (2523) g. d. (Pink) by Sedbury, (1423) gr. g. d. (Beauty) by Hollings, (2131) gr. gr. g. d. (Lingcropper) by Partner, (2409) gr. gr. gr. g. d. by Mr. Hutton's Bull, of Marske, &c.

(5677) WONDER, (2853),
Got by Wellington, (678) d. by Simon, (590) g. d. by Danby, (190).

(5678) WONDER,
Roan, calved in 1837, bred by and the property of Mr. Sonley, Lund Court, near Kirby Moorside; got by Wallace, (5587) d. (Wildair) by Wallace, (5589) g. d. by Emperor, (1013) gr. g. d. by a Son of Candour, (107).

(5679) WONDER,
White, calved November 15, 1839, bred by and the property of the Duke of Devonshire; got by the Earl of Carlisle's Marmion, (4379) (Dowager, bred by the Earl of Carlisle) by Belshazzar, (1704) g. d. (Miss Dickson) by Shylock, (2622) gr. g. d. (Dairy Maid, bred by Mr. Francis Dickson) by Defender, (194) gr. gr. g. d. by Expectation, (247) gr. gr. gr. g. d. by Colonel Trotter's Magnum Bonum, (2882) gr. gr. gr. gr. g. d. by Harry Chapman's Bull, gr. gr. gr. gr. gr. g. d. by Ralph Grimston's Bull, gr. gr. gr. gr. gr. gr. g. d. by a Son of Dalton Duke, (188).

(5680) WONDERFUL,
Roan, calved in 1833, bred by Mr. William Chilton; got by a Grandson of Barmpton, (1677) d. by Waterloo, (2816) g. d. by Sir Leoline, (603) gr. g. d. by Saltholme Old Red Bull.

(5681) WOOCHESTER or WOODCHESTER,
Bred by and the property of Mr. Bowly, Siddington; got by Helicon, (2107) d. (Young Venus) by Isaac, (1129) g. d. (Venus) by Triumph, (1530) gr. g. d. (Vixen) by Cecil, (120) gr. gr. g. d. by Rubicon.

(5682) WOODCOCK,

White, calved March 12, 1840, bred by Sir Edward Mostyn; got by His Grace, (4036) d. (White Rose, bred by Mr. Topham) by Toneham, (2767) g. d. (Laura) by Cossack, gr. g. d. (Old Laura) by Patriot, (486), &c.

(5683) WOODEND,

Roan, calved in 1838, bred by Mr. Hincks, Breckenbrough; got by Kellington, (4147) d. (Audrey) by Argus, (759) g. d. by Admiral, (5) gr. g. d. by Roland, (563) gr. gr. g. d. by Cecil, (120).—*Slaughtered.*

(5684) WOODFORD,

Roan, calved March 8, 1819, bred by Mr. W. Bagshaw; got by Merlin, (2302) d. (Gaudy, bred by Mr. Dormer) by Minor, (441) g. d. bought of Mr. Armby, Little Hutton, near Darlington.

(5685) WOODLANDER,

Roan, calved in 1833 or 1834, bred by Mr. W. Bartholomew, Goltho; got by Blyth Eclipse, (1728) d. (Cossack) by Cossack, (168) g. d. by Blyth Comet, (85) gr. g. d. by Patriot, (486) gr. gr. g. d. by a Son of Waddingworth, (668).

(5686) WOODMAN,

White, calved December 4, 1837, bred by Mr. Whitaker, the property of Mr. Tottenham, Ireland; got by Berryman, (3143) d. (Woodnymph) by Sir Walter, (2639) g. d. (Elvira) by Reformer, (2503) gr. g. d. by Snowdrop, (2653) gr. gr. g. d. by Wellington, (2824) gr. gr. gr. g. d. by Midas, (435) gr. gr. gr. gr. g. d. by Orion, (470) gr. gr. gr. gr. gr. g. d. by Traveller, (655) gr. gr. gr. gr. gr. gr. g. d. by Bolingbroke, (86).

(5687) WOODMAN,

Roan, calved March 16, 1839, bred by Mr. Dawson, Gronant, the property of the Marquis of Westminster; got by Henwood, (2114) d. (Woodnote) by Cymro, (1898) g. d. (Woodlass) by Rolla, (2557) gr. g. d. by Vendor, (2797) gr. gr. g. d. by Reform, (1361) gr. gr. gr. g. d. Old Daisy.

(5688) WOOLSINGTON,

Got by Bashaw, (1691) d. by Acton, (1607) g. d. by Twin-brother to Ben.

(5689) WRY NOSE,

Calved August 3, 1833; got by Mr. Burtt's Cupid, (3532) d. by Cassius, (851) g. d. by Regent, (4925) gr. g. d. by Remus, gr. gr. g. d. by Red Twin, (4912) gr. gr. gr. g. d. (Old Cherry) by a Son of Marfleet's Red Bull, (1192).

(5690) YOUNG WYNFORD,

Calved in 1837, bred by Mr. Iveson; got by Ruby, (2575) d. by Rolla, (2557) g. d. by Mac Gregor, (2236) gr. g. d. (Helen) by Hatfield, (3989).

(5691) WYNYARD,

White, calved January 31, 1838, bred by the Marquis of Londonderry; got by Young Rutland, (5042) d. by Mr. Musgrove's Roan Bull, g. d. by Sir Leoline, (603).

(5692) WYVILLE,

Roan, calved in 1834, bred by the Marquis of Exeter; got by Woodville, (2856) d. (Daffy) by Aid-de-Camp, (722) g. d. (Daphne, bred by Mr. Grant) by Major, (397) gr. g. d. (Advance) by Major, (397).

(5693) XENOPHON,
Bred by Mr. Waistell.

(5694) YELLOW BOY,
Yellow red, calved in 1837, bred by Mr. A. L. Maynard, Marton-le-Moor; got by Halley's Comet, (3963) d. (Cora) by Sir Alexander, (591) g. d. (Cora) by a Son of Marske, (418) gr. g. d. (Lady) by a Son of Mr. Maynard's Old Yellow Cow, Favourite, gr. gr. g. d. Lady Maynard.

(5695) YELLOW BULL.

(5696) YORICK,
White, bred by the Rev. Edward Smith; got by Young York, (1592) d. by Young Albion, (730) g. d. by Albion, (14) gr. g. d. by Marske, (418) gr. gr. g. d. by George, gr. gr. gr. g. d. by Captain Turnell's Old Roan Bull, gr. gr. gr. gr. g. d. by Mr. Colling's Captain.

(5697) YORK,
Roan, bred by Mr. Pilkington; got by Lancaster, (360) d. (Rosemary, bred by Mr. Smith, of Dishley) by Darlington, (955) g. d. (Wildair) by Ketton, (346) gr. g. d. (Victoria, bred by Colonel Mellish) by Charles, (127) gr. gr. g. d. (Venus, bred by Colonel Trotter) by Mr. R. Colling's Son of Favourite, (252) gr. gr. gr. g. d. by Mr. R. Colling's Son of Favourite, (252) gr. gr. gr. gr. g. d. Hollon.

(5698) YORKSHIRE LAD, Mr. Jopling's.

(5699) YORKSHIREMAN,
Bred by Mr. Newby; got by Miner, (441), &c.

(5700) YORKSHIREMAN,

Roan, calved August 28, 1838, bred by Mr. Bates, Kirkleavington, the property of Mr. Cope, West Chester, Chester County, Philadelphia, U. S. America; got by Short Tail, (2621) d. by Belvedere, (1706) g. d. by Belvedere, (1706) gr. g. d. (Tulip, bred by Major Rudd) by Lancaster, (360) gr. gr. g. d. (Ruby) by Petrarch, (488) gr. gr. gr. g. d. by Major, (397) gr. gr. gr. gr. g. d. (Stranger) by Chapman's Son of Punch, (122) gr. gr. gr. gr. gr. g. d. (Old Roany) by Dickson's Grandson of Punch, (213) gr. gr. gr. gr. gr. g. d. by Checks, (132) gr. gr. gr. gr. gr. gr. gr. g. d. (Sockburn Sall) by Mr. John Coates's Bull, (148).

(5701) YORKSHIREMAN,

Roan, calved in 1839, bred by Mr. Cattley, bought by Messrs. Wait and Bagg, to go to America; got by Plato, (2433) d. (Nonsuch) by Luck's-all, (2230) g. d. (Nonpareil) by Bedford, (68) gr. g. d. (Palmflower) by Barrister, (776) gr. gr. g. d. (Rosanna) by Whitworth, (1584) gr. gr. gr. g. d. by Young Jupiter, (1148) gr. gr. gr. gr. g. d. by White Comet, (1582) gr. gr. gr. gr. gr. g. d. by a Son of Mr. Charge's Grey Bull, (872).

(5702) ZENITH,

White, calved August 18, 1840, bred by and the property of Earl Spencer; got by Sweetwilliam, (5368) d. (Roguery) by Mercury, (2301) g. d. (Pageant) by Monarch, (2324) gr. g. d. (No. 13, bred by Mr. Mason) by St. Albans, (2584) gr. gr. g. d. by Jupiter, (342) gr. gr. gr. g. d. by Sir Oliver, (605) gr. gr. gr. gr. g. d. (Raspberry) by Trunnell, (659) gr. gr. gr. gr. gr. g. d. (Strawberry) by Favourite, (252) gr. gr. gr. gr. gr. gr. g. d. (Lily) by Favourite, (252) gr. gr. gr. gr. gr. gr. gr. g. d. (Miss Lax) by Dalton Duke, (188) gr. gr. gr. gr. gr. gr. gr. gr. g. d. (Lady Maynard) by Mr. R.

Alcock's Bull, (19) gr. gr. gr. gr. gr. gr. gr. gr. gr. g. d. by Mr. Jacob Smith's Bull, gr. gr. gr. gr. gr. gr. gr. gr. gr. gr. g. d. by Mr. Jolly's Bull.

(5703) ZERCON,

Roan, calved in August, 1838, bred by Mr. Parkinson, the property of Mr. W. Lamb; got by Bulmer, (1760) d. (Zulma, bred by Mr. Short) by Frank, (1059) g. d. by Mariner, (1193) gr. g. d. by Albion, (14) gr. gr. g. d. by Marske, (418) gr. gr. gr. g. d. by George, gr. gr. gr. gr. g. d. by Aldwark Foljambe, (734).

(5704) ZERO,

Red, calved in January, 1838, bred by Mr. Priestley, Trefan, the property of Mr. Lloyd; got by Mr. Scotson's Brutus, (3236) d. (Minx, bred by the Rev. Henry Berry) by Wharfdale, (1578) g. d. (Minna) by Nestor, (452) gr. g. d. (Minerva, bred by Mr. Whitaker) by Harold, (291) gr. gr. g. d. (Mary) by Meteor, (432) gr. gr. gr. g. d. (Magdalena, bred by Mr. C. Colling) by Comet, (155) gr. gr. gr. gr. g. d. by Cupid, (177).

(5705) ZOHRAB,

Roan, calved February 8, 1839, bred by and the property of Messrs. D. Briggs and E. Holland; got by Roland, (2556) d. by Young Matchem, (2282) g. d. by Danby, gr. g. d. by North Star, (459) gr. gr. g. d. by Old Easby, (232).

SUPPLEMENT.

(5706) ABBOT,
Red, calved May 31, 1841, bred by Mr. Dawson, Gronant; got by Cupid, (3534) d. (Nun) by Henwood, (2114) g. d. (Nelly) by Premier, gr. g. d. (Nutmeg) by A-la-mode, (725).

(5707) A BRITISH YEOMAN,
Roan, calved in 1842, bred by Mr. S. Watkin, Plumpton; got by Sir Harry, d. (Whiteface) by Chorister, (3378) g. d. (Wreath) by Wallace, (5586) gr. g. d. by Marmion, (406) gr. gr. g. d. by Ossian, (476).

(5708) ACCORDION,
Roan, calved in December, 1841, bred by Mr. Jaques, the property of Mr. Adkins; got by Clementi, (3399) d. (Mermaid) by Snowball, (2651) g. d. (Lady Marion) by Fairfax, (1023) gr. g. d. (Lady Mary) by Honest John or Favourite, (1030) gr. gr. g. d. (Milkmaid) by Harpham, (1098) gr. gr. gr. g. d. by Percy, (1312) gr. gr. gr. gr. g. d. by Ketton, (346) gr. gr. gr. gr. gr. g. d. by Expectation, (247) gr. gr. gr. gr. gr. gr. g. d. by Magnum Bonum, (2882) gr. gr. gr. gr. gr. gr. gr. g. d. by Harry Chapman's Bull, gr. gr. gr. gr. gr. gr. gr. gr. g. d. by Ralph Grimston's Bull, gr. gr. gr. gr gr. gr. gr. gr. gr. g. d. by a Son of Dalton Duke, (188).

(5709) ACKMOUTH,
Got by Frank, a Son of Favourite.

(5710) ADAMANT,

White, calved in October, 1841, bred by and the property of Captain Shawe; got by Ronald, (5005) d. (Acorn) by Cucumber, (1891) g. d. (Adelina, bred by Mr. Smith) by Edmund, (1954) gr. g. d. (Anemone) by Grazier, (1085) gr. gr. g. d. (Emily, bred by Mr. Alderson) by Statesman, (621) gr. gr. gr. g. d. (Esther) by Plato, (506) gr. gr. gr. gr. g. d. (Eliza) by a Grandson of Comet, (155).

(5711) ADMIRAL.

(5712) ADMIRAL,

Roan, calved in 1842, bred by and the property of Mr. Cartwright; got by Adonis, (2936) d. (Red Strawberry) by Stirling, (5330) g. d. (Strawberry) by Favourite, (3768) gr. g. d. by Tathwell Studley, (5401) gr. gr. g. d. a Turnell Cow.

(5713) ADMIRAL STOPFORD,

Roan, calved August 14, 1841, bred by Mr. Whitaker, the property of Mr. Wardle; got by Rockingham, (2550) d. (Comela) by Plato, (2433) g. d. (Cherry) by Regent, (2518) gr. g. d. (Mulberry) by Isaac, (1129) gr. gr. g. d. by Whitworth, (1584) gr. gr. gr. g. d. by White Comet, (1582) gr. gr. gr. gr. g. d. by a Son of Mr. Charge's Kitt, (2179).

(5714) ADRIAN,

Roan, calved March 13, 1842, bred by and the property of Mr. W. Cooper; got by Valentine, (5540) d. (Cherry Cheeks) by Noble, (4577) g. d. (Cora) by Young Don Juan, (3610) gr. g. d. (Red Cherry) by a Son of Young Dimple, (971) gr. gr. g. d. (Bobby Shafto) by Young Dimple, (971) gr. gr. gr. g. d. (Old Strawberry) by Snowball, (2648) gr. gr. gr. gr. g. d. (Old Cherry) by Layton, (2190).

(5715) AGAMEMNON,

Roan, calved June 12, 1841, bred by and the property of Mr. Bainbridge; got by Raree-shew, (4874) d. (Ada) by Premier, (2449) g. d. (Adelaide, bred by Mr. Ryle) by Trotter, (2776) gr. g. d. by Eclipse, (238) gr. gr. g. d. (Planet) by White Comet, (1582) gr. gr. gr. g. d (Transit) by Comet, (155) gr. gr. gr. gr. g. d. (Young Farren) by Duke, gr. gr. gr. gr. gr. g. d. (Old Farren) by Mr. Charge's Grey Bull, (872), &c.

(5716) AGENT,

Roan, calved February 18, 1842, bred by Mr. Renton, the property of Mr. Walker; got by Conqueror, d. (Minna) by Reformer, (4914) g. d. by Follyfoot, (3818) gr. g. d. (Spaw) by Hero, (1110).

(5717) AGITATOR,

Red and white, calved June 29, 1841, bred by and the property of Sir Charles Tempest; got by Dan O'Connell, (3557) d. (Lofty) by Mr. C. Ellerton's Bull, (3708) g. d. (Fairy) by Young Colling, (1843) gr. g. d. (Fiery) by Mrs. Wilkinson's Bull, (2838) gr. gr. g. d. (Fiery) by a Son of Colling's Bull, gr. gr. gr. g. d. Fiery, bred by Mr. Leonard Carter, of Applegarth.

(5718) AGITATOR,

Roan, calved October 18, 1841, bred by Mr. Whitaker, the property of Mr. Martindale; got by Dan O'Connell, (3557) d. (Superb) by Young Colling, (1843) g. d. by Young Remus, (2522) gr. g. d. by Remus, (550) gr. gr. g. d. by Mr. Greathead's Grey Bull, (3936) gr. gr. gr. g. d. by Ellerton's Roan Bull, (3708) a Son of Newby's Roan Bull.

(5719) AJAX,

Roan, calved March 11, 1841, bred by Mr. W. Cooper; got by Valentine, (5540) d. (Twin Sister) by Valentine, (5540) g. d. (Old Lady) by Young Don Juan, (3610) gr. g. d. (Old Cherry) by Young Isaac, (2154) gr. gr. g. d. (Red Cherry) by a Son of Young Dimple, (971) gr. gr. gr. g. d. (Bobby Shafto) by Young Dimple, (971) gr. gr. gr. gr. g. d. (Old Strawberry) by Snowball, (2648) gr. gr. gr. gr. gr. g. d. (Old Cherry) by Layton, (2190).

(5720) ALADDIN,

Red and white, calved in 1842, bred by and the property of Mr. John Allen Gano, Centreville, Bourbon County, U. S. America; got by Chesterfield, (3364) d. (Rosette) by Oliver, (2387) g. d. (Beauty) by Mohawk, (4492) gr. g. d. by a Bull bred by Mr. James Munday, gr. gr. g. d. the Teeswater Cow, imported by the late Captain W. Smith.

(5721) A-LA-MODE,

Roan, calved in April, 1842, bred by Mr. W. S. Gill ; got by Marlbro', (4374) d. (Damsel, bred by Mr. Paley) by Fitz Roslyn, (2026) g. d. (Penelope) by Hero, (2119) gr. g. d. (Prudence) by Forester, (1055) gr. gr. g. d. (Pink) by Rob Roy, (557) gr. gr. gr. g. d. by Satellite, (1420) gr. gr. gr. gr. g. d. by Sir Dimple, (594) gr. gr. gr. gr. gr. g. d. by Styford, (629) gr. gr. gr. gr. gr. gr. g. d. by Mr. R. Colling's Son of Bolingbroke, (86) gr. gr. gr. gr. gr. gr. gr. g. d. by Mr. R. Colling's Lame Bull, (358) gr. gr. gr. gr. gr. gr. gr. gr. g. d. by a Bull of Mr. Newby's, of Thorp.

(5722) ALBERT,

Bred by Mr. Carrington; got by Bargeman, d. own Sister to The Kicker.

(5723) ALBERT, Earl Beauchamp's.

(5724) ALBERT,
Red and white, calved February 5, 1841, bred by Mr. Jopp, the property of Mr. Williamson; got by Gainford, d. (Miss Crofton) by Matchem the 4th, (4421) g. d. by Matchem the 3d, (4420) gr. g. d. by Morton.

(5725) ALBERT,
Roan, calved January 28, 1842, bred by and the property of the Hon. J. Simpson; got by Mr. Clark's Coronation, d. (Emmeline) by Plenipo, (4725) g. d. (Emma) by Juniper, (1145) gr. g. d. by Hollyhock, (1115) gr. gr. g. d. by Lancaster, (360) gr. gr. gr. g. d. by Eclipse, (234) gr. gr. gr. gr. g. d. by Neswick, (1266).

(5726) ALBERT,
Roan, calved in February, 1842, bred by and the property of Mr. Barnard; got by Baron, (3096) d. (Adelaide) by Prince, (4772) g. d. (Alice, bred by Mr. Rose) by Ivanhoe, (1131) gr. g. d. by Favourite, (1028) gr. gr. g. d. by Crispin, (174) gr. gr. gr. g. d. by Mr. Rose's Red Bull, (5009) gr. gr. gr. gr. g. d. by the First Stone Hill Bull, (3798) gr. gr. gr. gr. gr. g. d. by Tindall's Old Red Bull.

(5727) ALBERT,
Roan, calved February 26, 1842, the property of the Duke of Devonshire; got by Wonder, (5679) d. by a Son of Young Beaver, &c.

(5728) ALBERT,
Red, calved March 20, 1842, bred by and the property of Mr. Hobson, Cross House; got by Lord Melbourne, (4264) d. (Young Lowther) by Prime Minister, (2456) g. d.

(Lowther, bred by Colonel Cradock) by Magnum Bonum, (2243).

(5729) ALBERT,

Roan, calved in April, 1842, bred by and the property of Mr. Harrison, Mortham Hall ; got by 4th Duke of Northumberland, d. (Young Sally) by Architect, (3030) g. d. (Sally) by North Star, gr. g. d. by Alexander, (1623) gr. gr. g. d. by a Grandson of Favourite, (252) gr. gr. gr. g. d. by Punch, (531) gr. gr. gr. gr. g. d. by Hubback, (319).

(5730) ALBERT,

White, calved May 14, 1842, bred by Mr. Harris, the property of Mr. Priestley; got by Jerry, (4100) d. (Alice Grey) by Warwick, (2815) g. d. (Amba, bred by the Rev. Henry Berry) by a Son of Atlas, gr. g. d. (Actonia, bred by the late Sir John Ramsden) by Duke Humphrey, (230) gr. gr. g. d. by a Son of George, (1071) gr. gr. gr. g. d. by Badsworth, (47).

(5731) ALBERT,

Red and white, calved in 1842, bred by Mr. Buston, the property of Mr. Sowerby, of Newton Morrell; got by Gainford the 2d, d. (Countess) by Count, (1883) g. d. by Baronet, (1686) gr. g. d. by Young Rockingham, (2549) gr. gr. g. d. by Wellington, (2824) gr. gr. gr. g. d. by Northumberland, (464) gr. gr. gr. gr. g. d. by Styford, (629) gr. gr. gr. gr. gr. g. d. by the Lame Bull, (358) gr. gr. gr. gr. gr. gr. g. d. by Bolingbroke, (86).

(5732) ALBERT.

(5733) ALBERT, PRINCE OF WALES,

Roan, calved in 1841, bred by and the property of Mr. Yeates; got by Mango, (4356) d. (Strawberry) by Roan

Simon, (4459) late Waterloo, g. d. by Fairfax, (1023) gr. g. d. by Hector, gr. gr. g. d. by Snowball, (2648).

(5734) ALBINIAN,

Roan, calved in Feb. 1841, bred by Mr. Wiley, the property of Mr. Wynne, Ireland; got by Albus, (2975) d. (Adelina) by Rockingham, (2550) g. d. (Adeline) by Physician, (2426) gr. g. d. (Adelaide) by Grazier, (1085) gr. gr. g. d. (No. 4, alias Lady Chilton, bred by Mr. Mason) by Jupiter, (342) gr. gr. gr. g. d. by Sir Oliver, (605) gr. gr. gr. gr. g. d. (Raspberry) by Trunnell, (659) gr. gr. gr. gr. gr. g. d. (Strawberry) by Favourite, (252) gr. gr. gr. gr. gr. gr. g. d. (Lily) by Favourite, (252) gr. gr. gr. gr. gr. gr. gr. g. d. (Miss Lax, bred by Mr. Maynard) by Dalton Duke, (188) gr. gr. gr. gr. gr. gr. gr. gr. g. d. (Lady Maynard) by Mr. R. Alcock's Bull, (19) gr. gr. gr. gr. gr. gr. gr. gr. gr. g. d. by Mr. Jacob Smith's Bull, gr. gr. gr. gr. gr. gr. gr. gr. gr. gr. g. d. by Mr. Jolly's Bull.

(5735) ALBION,

Roan, calved in 1837, bred by Mr. Adeane; got by Robin Hood, (4970) d. (Helen) by Albion, g. d. by Sir Peter, gr. g. d. by Chapman's Son of Punch, (122) gr. gr. g. d. by Young Washington, gr. gr. gr. g. d. by Mr. C. Colling's Washington.

(5736) ALBION,

White, calved in 1841, bred by and the property of Mr. J. Carter, Higher Bebington, Cheshire; got by Upton, (5535) d. (Helena) by Gilling, (3891) g. d. (bought of Colonel Cradock's Butler) by Magnum Bonum, (2243).

(5737) ALBION,

Roan, calved March 7, 1842, bred by Mr. Sowerby,

Newton Morrell; got by Colonel Cradock's Guardian, (3947) d. by Scipio, (1421) g. d. by Sir Stephen, (1456).

(5738) ALBION,

White, calved March 25, 1841, bred by Mr. Ashburner, the property of Mr. W. Atkinson; got by North Comet, (4585) d. (Jasmine, bred by Mr. Hetherington) by a Bull of Mr. Hetherington's, g. d. by a Bull of Mr. R. Booth's, gr. g. d. by Pilot, (496) gr. gr. g. d. bred by Mr. R. Booth.

(5739) ALDBOROUGH,

Calved in 1842, bred by and the property of Mr Coltman, Aldborough Hall; got by Lincoln, (4225) d. (Harmless) by Lofty, (2217) g. d. (Ruby, bred by Mr. R. Booth) by Ambo, (1636) gr. g. d. by Albert, (727) gr. gr. g. d. by Arthur, (761).

(5740) ALEXANDER,

Red roan, calved February 18, 1842, bred by Earl Spencer, the property of Mr. Charles Hoare; got by Ranunculus, (2479) d. (Thais) by Roman, (2561) g. d. (No. 55, bred by Mr. Mason) by Monarch, (2324) gr. g. d. (No. 4) by Jupiter, (342) gr. gr. g. d. by Sir Oliver, (605) gr. gr. gr. g. d. (Raspberry) by Trunnell, (659) gr. gr. gr. gr. g. d. (Strawberry) by Favourite, (252) gr. gr. gr. gr. gr. g. d. (Lily) by Favourite, (252) gr. gr. gr. gr. gr. gr. g. d. (Miss Lax, bred by Mr. Maynard) by Dalton Duke, (188) gr. gr. gr. gr. gr. gr. gr. g. d. (Lady Maynard) by Mr. R. Alcock's Bull, (19) gr. gr. gr. gr. gr. gr. gr. gr. g. d. by Mr. Jacob Smith's Bull, gr. gr. gr. gr. gr. gr. gr. gr. gr. g. d. by Mr. Jolly's Bull.

(5741) ALEXANDER,

White, calved May 8, 1842, bred by and the property of

the Rev. Joseph Dunnington Jefferson; got by Sir Thomas Fairfax, (5196) d. (Alexandrina, bred by Mr. Wiley) by Belshazzar, (1704) g. d. (Adeline) by Physician, (2426) gr. g. d. (Adelaide) by Grazier, (1085) gr. gr. g. d. (No. 4, alias Lady Chilton, bred by Mr. Mason) by Jupiter, (342) gr. gr. gr. g. d. by Sir Oliver, (605) gr. gr. gr. gr. g. d. (Raspberry) by Trunnell, (659) gr. gr. gr. gr. gr. g. d. (Strawberry) by Favourite, (252) gr. gr. gr. gr. gr. gr. g. d. (Lily) by Favourite, (252) gr. gr. gr. gr. gr. gr. gr. g. d. (Miss Lax) by Dalton Duke, (188) gr. gr. gr. gr. gr. gr. gr. gr. g. d. (Lady Maynard) by Mr. R. Alcock's Bull, (19) gr. gr. gr. gr. gr. gr. gr. gr. gr. g. d. by Mr. Jacob Smith's Bull, gr. gr. gr. gr. gr. gr. gr. gr. gr. gr. g. d. by Mr. Jolly's Bull.

(5742) ALFRED,

Red and white, calved in December, 1840, bred by the Earl of Lonsdale, the property of Messrs. Patterson; got by St. Helena, (5055) d. (Adelaide, bred by Mr. William Benn) by Prime Minister, (2456) g. d. (Short-Rib) by Young General, gr. g. d. (Red Rose) by General, (272) gr. gr. g. d. (White Rose) by Sir Oliver, (605) gr. gr. gr. g. d. by Chilton, (136) gr. gr. gr. gr. g. d. by Irishman, (329) gr. gr. gr. gr. gr. g. d. by a Son of Hubback, (319).

(5743) ALFRED,

Roan, calved January 8, 1841, bred by Mr. Cattley, sold to the Van Dieman's Land Company; got by Marton Comet, (4409) d. (April Daisy) by Plato, (2433) g. d. (Stately) by Romulus, (1403) gr. g. d. by Juniper, (1144) gr. gr. g. d. by Snowdrop, (614) gr. gr. gr. g. d. by White Comet, (1582) gr. gr. gr. gr. g. d. by a Son of Mr. Charge's Grey Bull, (872).

(5744) ALFRED,

Roan, calved in 1841, bred by Mr. Cartwright, the property of Mr. J. Smith; got by Albert, (2950) d. (Favourite) by Tathwell Favourite, (5400) g. d. by Tathwell Studley, (5401) gr. g. d. by a Son of Waddingworth, (668) gr. gr. g. d. a Turnell Cow, gr. gr. gr. g. d. a Turnell Cow.

(5745) ALFRED,

Red and white, calved April 11, 1842, bred by and the property of Mr. Crofton, Holywell; got by The Earl, (5438) d. (Adelaide) by Emperor, (1974) g. d. (Gaudy) by Monarch, (2326) gr. g. d. by Cato, (119) gr. gr. g. d. by Whitworth, (695).

(5746) ALFRED,

White, calved April 28, 1842, bred by Mr. Jopp, Aberdeen, the property of Mr. Mitchell, Audgathel; got by Cunoboline, (3529) d. (Sarah) by ———, g. d. (Lady Sarah, alias No. 20, bred by Mr. Mason) by Satellite, (1420) gr. g. d. (No. 2) by Cato, (119) gr. gr. g. d. by Jupiter, (342) gr. gr. gr. g. d. by George, (273) gr. gr. gr. gr. g. d. by Chilton, (136) gr. gr. gr. gr. gr. g. d. by Bishman, (329) gr. gr. gr. gr. gr. gr. g. d. by B, (45).

(5747) ALFRED,

Red and white, calved October 5, 1842, bred by and the property of Mr. Christopher Jordison, Stainsby; got by Young Pilot, d. by Uptaker, (5534) g. d. by Lancaster, gr. g. d. by Orpheus, gr. gr. g. d. by Windsor, (698).

(5748) ALPHA,

Roan, calved in 1840, bred by Mr. G. L. Ridley, the property of Mr. Ware; got by Chorister, (3378) d. (Miss Cairns) by Rowland, (2571) g. d. by Baronet, (1686) gr. g.

d. by Mr. Russell's Roan Bull, bred by Mr. Hutchinson, gr. gr. g. d. by Mr. Russell's Young Albion, gr. gr. gr. g. d by Mr. Colling's Albion.

(5749) ALPHONSO,

White, calved in August, 1841, bred by Mr. Rowe, of Tavistock, the property of Mr. I. Perkin ; got by Bloomsbury, d. (Alpha, bred by Mr. John Twentyman) by Mr. Twentyman's White Bull, g. d. by Carlisle, (117) gr. g. d. by Western Comet, (689).

(5750) ALTHORP,

Roan, calved in 1842, bred by Mr. A. Cruickshank, Sittyton ; got by Florist, d. (Woodbine) by ———, g. d. (Chrisp) by ———, gr. g. d. by Bowmont, gr. gr. g. d. (Lily) by Reformer, gr. gr. gr. g. d. by Snadon, (1462) gr. gr. gr. gr. g. d. by Winston.

(5751) AMADIS,

Calved in 1842, bred by and the property of Mr. A. L. Maynard, Snow Hall ; got by Augustus, (3057) d. (Ambrosia) by Tomboy, (5493) g. d. by Sir Thomas, (2636) gr. g. d. by Young Matchem, (4425) gr. gr. g. d. by Sir Alexander, (591) gr. gr. gr. g. d. by Marske, (418).

(5752) AMBASSADOR,

Roan, calved in 1842, bred by and the property of Mr. Dudding; got by True Blue, (5522) d. (Attraction) by Young Frederick, (3836) g. d. by A-la-mode, (725) gr. g. d. by Childers, (1824) gr. gr. g. d. (Rosebud) by Columella, (904) gr. gr. gr. g. d. by Albion, (14) gr. gr. gr. gr. g. d. by Marske, (418) gr. gr. gr. gr. gr. g. d. by Blyth Comet, (85) gr. gr. gr. gr. gr. gr. g. d. by a Son of Favourite, (252).

(5753) AMBO,

Red, calved October 10, 1841, bred by and the property of Mr. Christopher Jordison, Stainsby; got by Prince Albert, d. by Uptaker, (5534) g. d. by Lancaster, gr. g. d. by Orpheus, gr. gr. g. d. by Windsor, (698).

(5754) AMBO,

Roan, calved December 4, 1841, bred by the Earl of Lonsdale, the property of Mr. Hudson; got by Archibald, (1652) d. (Aurora, bred by Mr. Buston) by Sir William, (2640) g. d. (Adelaide) by Young Rockingham, (2549) gr. g. d. by Wellington, (2824) gr. gr. g. d. by Major, (397) gr. gr. gr. g. d. by Northumberland, (464) gr. gr. gr. gr. g. d. by Styford, (629) gr. gr. gr. gr. gr. g. d. by Bolingbroke, (86).

(5755) ANDREW,

Red and white, calved July 24, 1841, bred by and the property of Mr. Warfield, U. S. America; got by Otho, d. (Laura) by Oliver, (2387) g. d. (Lady Durham, bred by Mr. Smith) by San Martin, (2599) gr. g. d. Durham Cow.

(5756) ARBITRATION.

(5757) ARBUTUS,

Roan, calved in 1841, bred by Mr. Cartwright, the property of Mr. Carter; got by Stirling, (5330) d. (Strawberry) by the Marquis of Exeter's Favourite, (3768) g. d. by Tathwell Studley, (5401) gr. g. d. a Turnell Cow.

(5758) ARNCLIFF,

Red and white, calved July 14, 1841, bred by and the property of Mr. Mauleverer, Arncliff Hall, Cleveland; got by Holkar, (4041) d. (Golden Drop, bred by Mr. Edwards)

by Ganthorpe, (2049) g. d. (Foggathorpe) by Malbro', (1189) gr. g. d. (Rosebud) by Ebor, (997) gr. gr. g. d. (Tulip) by Regent, (546) gr. gr. gr. g. d. (Primrose, bred by Mr. Seaton) by North Star, (459) gr. gr. gr. gr. g. d. by Mr. R. Colling's White Bull, gr. gr. gr. gr. gr. g. d. bred by Mr. R. Colling.

(5759) ARTHUR, Mr. Walker's, of Danes Hill.

(5760) ARTHUR,

Roan, calved in June, 1841, bred by and the property of Mr. Dudding; got by King Arthur, (4152) d. (Attraction) by Young Frederick, (3836) g. d. by A-la-mode, (725) gr. g. d. by Childers, (1824) gr. gr. g. d. (Rosebud) by Columella, (904) gr. gr. gr. g. d. by Albion, (14) gr. gr. gr. gr. g. d. by Marske, (418) gr. gr. gr. gr. gr. g. d. by Blyth Comet, (85) gr. gr. gr. gr. gr. gr. g. d. by a Son of Favourite, (252).

(5761) ARTHUR,

Red, calved in 1842, bred by Mr. Buston; got by Gainford the 2d, d. (Red Roan) by Wharton, (2833) g. d. by Sir William, (2640) gr. g. d. by Young Rockingham, (2549) gr. gr. g. d. by Major, (2255) gr. gr. gr. g. d. by Northumberland, (464) gr. gr. gr. gr. g. d. by the Lame Bull, (358).

(5762) ATHAMAS,

Roan, calved in April, 1839, bred by Mr. Sowerby, Newton Morrel; got by Æolus, (2938) d. by Harlsey, (2091).

(5763) ATHELSTANE,

Roan, calved October 31, 1841, bred by and the property

of Mr. Maw, Tetley; got by Mr. Bates's Prince Albert, (4781) d. by Young Waterloo, g. d. by Kitt, (2179) gr. g. d. by Mr. Page's Bull.

(5764) ATTILA,

Red and white, calved January 26, 1842, bred by and the property of Mr. James Clover, jun.; got by Julius, (4124) d. (Mina) by Ion, (4078) g. d. by Romulus, (1400) gr. g. d. by Roman, (2559) gr. gr. g. d. by Rough Robin, (1404) gr. gr. gr. g. d. (Red Barmpton) by Barmpton, (54) gr. gr. gr. gr. g. d. (Mistress) by Marske, (418) gr. gr. gr. gr. gr. g. d. by George, (1066) gr. gr. gr. gr. gr. gr. g. d. by Aldwark Foljambe, (734).

(5765) ATTILA,

White, calved March 19, 1842, the property of Sir David Baird; got by Commodore, (3451) d. (Eliza) by Handel, g. d. (Fortuna) by Architect, (3030) gr. g. d. (Lily) by Gustavus, (2083) gr. gr. g. d. (Snowdrop) by Symmetry, gr. gr. gr. g. d. (Tulip) by Lawnsleeves, (365) gr. gr. gr. gr. g. d. by a Bull of Mr. C. Colling's.

(5766) AUCKLAND,

Roan, calved in April, 1839, bred by Mr. Fawcett, Scaleby Castle, the property of Mr. R. Bagshaw; got by Young Gainford, (3854) d. by Regent, g. d. (Cometilla) by Young Comet, (156) gr. g. d. (Judith) by Jupiter, (344) gr. gr. g. d. (Lydia) by a Grandson of Favourite, (252) gr. gr. gr. g. d. (Lucy, bred by Mr. Walker, of Cleasby) by Barningham, (56).

(5767) AUGUSTUS,

Red, calved August 12, 1842, bred by Mr. Parkinson, the property of Mr. W. H. Shield, Llandaff House, South

Wales; got by Sir Thomas Fairfax, (5196) d. (Arabella, by Mr. Codd) by A-la-mode, (725) g. d. by George, (1067) gr. g. d. by Mr. Ostler's Surprise, gr. gr. g. d. by Major, (397) gr. gr. gr. g. d. by Mr. Brown's Bull, of Aldbrough, (820).

(5768) AUSTHORPE,

Calved August 3, 1839, bred by Mr. Burcham, Ewerby Thorpe; got by Fitz Edmund, (2023) d. (Aurora) by Northern Light, (1280) g. d. (Young Tulip, bred by Mr. Champion) by Charles, (127) gr. g. d. (Tulip) by Prince, (521) gr. gr. g. d. by Neswick, (1266).

(5769) BACCHUS,

Red and white, calved April 4, 1842, bred by Mr. Parkinson; got by Prince Talleyrand, (4829) d. (Blanche, bred by Mr. Assheton) by Edgar, (1902) g. d. (Fairy) by Fairfax, (1023) gr. g. d. (Miranda) by Young Baronet, (773) gr. gr. g. d. by Midas, (435) gr. gr. gr. g. d. by Boughton, (90) gr. gr. gr. gr. g. d. by Windsor, (698) gr. gr. gr. gr. gr. g. d. by a Son of Favourite, (252).

(5770) BACHELOR,

Roan, calved April 7, 1841, bred by the Earl of Lonsdale, the property of Mr. John Caddy; got by Monarch the 3d, (4495) d. (Belinda, bred by Mr. R. Booth) by Ambo, (1636) g. d. (Isabella) by Pilot, (496) gr. g. d. by Agamemnon, (9) gr. gr. g. d. by Mr. Burrell's Bull, of Burdon, near Darlington.

(5771) BACHELOR,

Roan, calved in September, 1842, bred by and the property of Mr. Morley, Eastoft; got by Bourbon, (3198) d. (Maiden) by Miller, &c.

(5772) BARDNEY,

Roan, calved in 1840, bred by Mr. Cartwright, the property of Mr. Clay, Bardney; got by Stirling, (5330) d. (Mrs. Bowling) by Favourite.

(5773) BARFORD,

Red roan, calved October 31, 1842, bred by and the property of Mr. M. Bowser, Thornaby Grange; got by Prince of Wales, (4832) d. (Emma the 1st, bred by Mr. Thomas Bowser) by Young Rockingham, (2547) g. d. by Northern Light, (1280) gr. g. d. by a Son of Sir Dimple, (594) gr. gr. g. d. by a Grandson of Favourite, (252).

(5774) BARMPTON,

Got by George, (1066) d. by Adonis, (8) g. d. (Burdon) by George, (275) gr. g. d. by Phenomenon, (491) gr. gr. g. d. by a Bull of Mr. R. Colling's, gr. gr. gr. g. d. by Favourite, (252).

(5775) BARNABY,

Roan, calved in 1841, bred by and the property of Mr. Walbran; got by Mango, (4356) d. (Junia) by Roan Simon, (4959) late Waterloo, g. d. (Bessy, bred by Mr. Yeates) by Hector, gr. g. d. by Snowball, (2648).

(5776) BARNEY,

Roan, calved March 6, 1842, bred by Mr. Orr, Coleraine, the property of Mr. Miller; got by George III. (3888) d. (Daisy) by Shamrock, (5110) g. d. (Cherry, bred by Mr. Cattley) by Regent, (2518) gr. g. d. (Mulberry) by Isaac, (1129) gr. gr. g. d. by Whitworth, (1584) gr. gr. gr. g. d. by White Comet, (1582) gr. gr. gr. gr. g. d. by a Son of Kitt.

(5777) BARON,

Roan, calved April 14, 1842, bred by and the property of Mr. Crisp, Gedgrave Hall; got by Ruler, (5038) d. (Victoria) by a Son of Vulcan, (5580) g. d. (Lovely, bred by Lord Huntingfield) by Northumberland, (1286) gr. g. d. (Rosebell) by Barmpton, (54).

(5778) BARONET,

Calved in 183—, bred by Mr. Bagnall; got by Major, (4338) d. (Rose, bred by Mr. Bartholomew) by Childers, (1824) g. d. bought at Mr. Rose's Sale.

(5779) BARRISTER,

White, calved October 15, 1841, bred by Mr. H. Watson, Walkeringham, the property of Mr. Dalton; got by Rareeshew, (4874) d. (Bessy, bred by Mr. Waldy) by Mr. Waldy's Roan Bull, Thick Hock, g. d. (Barmpton Rose) by a Son of Young Eryholme, (1981) gr. g. d. by Belzoni, (1709) gr. gr. g. d. by Comus, (1861) gr. gr. gr. g. d. by Denton, (198).

(5780) BAYFORD,

Red and white, calved in 1841, bred by and the property of Mr. Baker, Bayfordbury, near Hertford; got by The Major, (5450) d. (Celma, bred by Mr. Parkinson) by a Son of Colonel, (1846) g. d. (Catherine, bred by Mr. R. Booth) by Burley, (1766) gr. g. d. (Young Anna) by Isaac, (1129) gr. gr. g. d. (Anna) by Pilot, (496) gr. gr. gr. g. d. (Ariadne) by Albion, (14) gr. gr. gr. gr. g. d. (Brighteyes) by the Lame Bull, (359) gr. gr. gr. gr. gr. g. d. by Shipton, (587) gr. gr. gr. gr. gr. gr. g. d. by a Son of Suworrow, (636) gr. gr. gr. gr. gr. gr. gr. g. d. by a Son of the Twin-brother to Ben, gr. gr. gr. gr. gr. gr. gr. gr. g. d. by Twin-brother to Ben, (660).

(5781) BEARL,

Roan, calved September 3, 1842, bred by and the property of Mr. Bates; got by 4th Duke of Northumberland, (3648) d. (Rosalind IV.) by Cleveland Lad, (3407) g. d. (Rosalind III.) by Belvedere, (1706) gr. g. d. (Rosalind II.) by Second Hubback, (1423) gr. gr. g. d. (Rosalind, bred by Mr. W. Charlton) by Exmouth, (1021) gr. gr. gr. g. d. by Yarborough, (705) gr. gr. gr. gr. g. d. by Duke, (224) gr. gr. gr. gr. gr. g. d. by Traveller, (655).

(5782) BEAU,

Roan, calved in April, 1842, bred by and the property of Mr. Morley, Eastoft; got by Bourbon, d. (Juniper) by Jack, g. d. (Recompense) by Roman, gr. g. d. (Ada) by Albion, (14) gr. gr. g. d. (Mary) by Marske, (418) gr. gr. gr. by Young Sir Charles, gr. gr. gr. gr. g. d. by Brother to North Star, &c.

(5783) BECKET,

Got by Mameluke, (2258) d. (Countess) by Marquis, a Son of Livo, (4237) g. d. by Cleveland, a Son of Wellington, (2825).

(5784) BELCŒUR,

Red and white, calved May 4, 1841, bred by and the property of the Earl of Carlisle; got by Burlington, (3245) d. (Barbara Allen, bred by Mr. Allen, of Malton) by Belshazzar, (1704) g. d. by Grazier, (1085) gr. g. d. (Lady Mary) by Charles II. (879) gr. gr. g. d. (Lady) by Garrick, (2051) gr. gr. gr. g. d. by Mr. Crokin's White Bull.

(5785) BELTON,

Red and white, calved August 20, 1842, bred by and the property of Mr. Minta; got by Nero, (4557) d. (Butterfly,

bred by Earl Brownlow) by Belvoir, (1708) g. d. (Peach, bred by Mr. Smith, West Rasen) by Rolla, (2557) gr. g. d. by a Son of Blucher, (78) gr. gr. g. d. (Cowslip) by Wellington, (680) gr. gr. gr. g. d. by Favourite, (252) gr. gr. gr. gr. g. d. by Punch, (531).

(5786) BELZONI,

Red and white, calved in 1841, bred by and the property of Mr. Benson, Kennythorp, near Malton; got by Belshazzar, d. (Violet) by Algernon, (1631) g. d. (Moss Rose) by Navigator, (1260) gr. g. d. (Variety, bred by Major Bower) by Marshal Beresford, (415) gr. gr. g. d. (Venus, bred by Mr. Parker) by Wellington, (683) gr. gr. gr. g. d. (Trotter) by Windsor, (698) gr. gr. gr. gr. g. d. by Mr. Middleton's Bull, (438) gr. gr. gr. gr. gr. g. d. by Harry Chapman's Bull, of Dinsdale.

(5787) BEN,

Roan, calved August 6, 1841, bred by and the property of Mr. Brian Harrison, Newbegin; got by Nelson, (4549) d. (Victoria) by Antonio, (3019) g. d. (Jessy) by Mr. Morritt's Bertram, (3146) gr. g. d. (Myrtle) by Pancake, (2407) gr. gr. g. d. from the Stock of the late Mr. Jobling, of Styford.

(5788) BEN,

Red, calved in 1842, bred by and the property of Mr. J. Middleton; got by Raby, (4857) d. (Beauty) by Red Highflyer, (2488) g. d. by Reformer, (2510) gr. g. d. by Constitution, a Grandson of Albion, (14) gr. gr. g. d. by Snowball, (2648).

(5789) BEN,

Roan, calved July 14, 1842, bred by and the property of

Mr. Skipworth; got by Brilliant, (3215) d. (White Charity) by Tory, (5507) g. d. (Charity) by Mr. Ostler's Comus, gr. g. d. (Diana, bred by Mr. R. Colling) by Young Barmpton, gr. gr. g. d. (Young Dinsdale) by Wellington, (680) gr. gr. gr. g. d. (Dinsdale) by Phenomenon, (491) gr. gr. gr. gr. g. d. by Favourite, (252).

(5790) BENVENUTO,

Roan, calved October 14, 1842, bred by and the property of Mr. Grant Duff; got by Robin-O'-Day, (4973) d. (Carmine) by Slashing Harry, (5209) g. d. (Brawith Bud) by Sir Walter, (2639) gr. g. d. by a Son of Mr. Booth's Jerry, (4097) gr. gr. g. d. by Roseberry, (567) gr. gr. gr. g. d. by Roseberry, (567) gr. gr. gr. gr. g. d. by Constellation, (163) gr. gr. gr. gr. gr. g. d. by Hastings, (293) gr. gr. gr. gr. gr. gr. g. d. by Hastings, (293) gr. gr. gr. gr. gr. gr. gr. g. d. by Leopold, (372).

(5791) BERGION,

Roan, calved March 15, 1842, bred by and the property of Mr. W. Cooper; got by Valentine, (5540) d. (Caroline) by Noble, (4577) g. d. (Old Cherry) by Young Isaac, (2154) gr. g. d. (Red Cherry) by a Son of Young Dimple, (971) gr. gr. g. d. (Bobby Shafto) by Young Dimple, (971) gr. gr. gr. g. d. (Old Strawberry) by Snowball, (2648) gr. gr. gr. gr. g. d. by Layton, (2190) a Son of Mr. Charge's Grey Bull, (872).

(5792) YOUNG BERRY, Mr. Heywood's.

(5793) BERWICK JOHNNY,

Calved June 6, 1841, the property of Mr. John Murray, Balass Farm, by Mintlaw; got by Mr. John Crofton's Counsellor, &c.

(5794) BILLY the 2d.

(5795) BILLY BUTTON,
Roan, calved January 12, 1842, bred by and the property of Mr. Warfield, near Lexington, U. S. America ; got by Cossack, (3503) d. (Caroline) by Goldfinder, (2066) g. d. by Oliver, (2387) gr. g. d. by Mohawk, (4492) gr. gr. g. d. by San Martin, (2599) gr. gr. gr. g. d. by Paul Jones, (4661) gr. gr. gr. gr. g. d. by Buzzard.

(5796) YOUNG BISHOP.

(5797) Mr. BLANCHARD'S BULL,
Bred by Mr. C. Colling ; got by Comet, (155).

(5798) BLETSOE,
Roan, calved in 1839, bred by Mr. Robinson, late of Bletsoe, the property of Mr. Brooks ; got by Eclipse, (1949) d. (Sylvestine) by Commodore, (3446) g. d. (Roan Cow) by Darius, (954) gr. g. d. (Roan Cow) by Mac Gregor, (2235) gr. gr. g. d. (Lily) by Albany, (13) gr. gr. gr. g. d. (Barton) by Midas, (435) gr. gr. gr. gr. g. d. (Mr. Tibbitt's Beauty) by Boughton, (90) gr. gr. gr. gr. gr. g. d. (Mr. Edmond's Cowslip) by a Son of Windsor, (698).

(5799) BLOOMSBURY,
Roan, calved May 24, 1841, bred by and the property of Sir A. Buller, Pound Plymouth ; got by Chorister, (3378) d. (Windermere, bred by Mr. Crofton) by Emperor, (1974) g. d. (Peeress) by Snowdrop, (2653) gr. g. d. (Countess) by Sir Charles, (593) gr. gr. g. d. (Princess) by St. Albans, (2584) gr. gr. gr. g. d. (Blossom) by Cupid, (177) gr. gr. gr. gr. g. d. by Punch, (531) gr. gr. gr. gr. gr. g. d. by Bolingbroke, (86).

(5800) BLYTH COMET,

Roan, calved in February, 1841, bred by Mr. Barnard, the property of Mr. Ambrose; got by Musician, (4523) d. (Brighteyes, bred by Mr. Bower) by Othello, (4631) g. d. (Brilliant) by Monarch, (2326) gr. g. d. (Bashful) by Sir Walter, (1459) gr. gr. g. d. (Rachel, bred by Mr. Earnshaw) by Herod, (308) gr. gr. gr. g. d. (Rebecca) by Count, (170) gr. gr. gr. gr. g. d. (Young Venus) by Bracken, (91) gr. gr. gr. gr. gr. g. d. (Venus) by Badsworth, (47) gr. gr. gr. gr. gr. gr. g. d. (bred by Mr. John Baker) by Coates's Son of the Twin-brother to Ben, (660) gr. gr. gr. gr. gr. gr. gr. g. d. bred by the late Sir George Strickland.

(5801) BOB,

White, calved in April, 1842, bred by and the property of Mr. Morley, Eastoft; got by Bourbon, d. (Juniper) by Jack, g. d. (Recompense) by Roman, gr. g. d. (Ada) by Albion, (14) gr. gr. g. d. (Mary) by Marske, (418) gr. gr. gr. g. d. by Young Sir Charles, gr. gr. gr. gr. g. d. by Brother to North Star, gr. gr. gr. gr. gr. g. d. (Allpepper) by Martin Aylesby, (1205).

(5802) BOB,

Roan, calved in May, 1842, bred by and the property of Mr. A. Bell, Newsham; got by Roan John, (4955) d. (Ruth) by Ronald, (5005) g. d. (Ruby) by Mundig, (4520) gr. g. d. by a Bull of Mr. Robert Dale's, of Girlington, gr. gr. g. d. by Stanwick, (1477).

(5803) BOMBASTES,

Red and white, calved January 31, 1842, bred by and the property of Mr. Dawson, Gronant; got by Sir William Fairfax, (5204) d. (Barbara) by Henwood, (2114) g. d. by A-la-mode, (725).

(5804) BOURBON,

White, calved October 28, 1839; got by Pickwick, (4697) d. (Primrose) by Laurel, (2188) g. d. by Star, (618) gr. g. d. by Snowball, (2648) gr. gr. g. d. by Rowland, (563) gr. gr. gr. g. d. by Parker's White Bull, gr. gr. gr. gr. g. d. by Agamemnon, (9) gr. gr. gr. gr. gr. g. d. by Albion, (14) gr. gr. gr. gr. gr. gr. g. d. by Punch, (531).

(5805) BOZ,

Red and white, calved in 1841, bred by and the property of Mr. G. P. Harrison; got by 4th Duke of Northumberland, (3649) d. (Gainfordine) by Gainford, (2044) g. d. by Waterloo, (2816) gr. g. d. by Pyramid, (4853) gr. gr. g. d. by a Grandson of Cupid, (177) gr. gr. gr. g. d. by a Son of Cupid, (177) gr. gr. gr. gr. g. d. by Cupid, (177).

(5806) BRANDAM'S BULL.

(5807) BRIGADIER,

White, calved July 21, 1841, bred by Mr. Torr, the property of Mr. J. G. Dixon; got by Pilgrim, (4701) d. (Blonde) by Count Comet, (3509) g. d. (Cherub, bred by Mr. Ostler) by Soldier, (2656) gr. g. d. (Cherry) by Grey Robin, gr. gr. g. d. (Ruby) by Barmpton, (54) gr. gr. gr. g. d. by Aylesby, (44) gr. gr. gr. gr. g. d. by the Brother to Mr. R. Colling's White Heifer, gr. gr. gr. gr. gr. g. d. by Barningham, (56).

(5808) BRILLIANT,

Red roan, calved in 1832; got by Old Brilliant, d. by Old Major, g. d. by Larkington.

(5809) BRILLIANT,

White, calved January 25, 1841, bred by and the property

of the Rev. Henry Smith; got by Homer, (2132) d. (White Bramble) by Stenton, (5323) g. d. by Yorick, (5696) gr. g. d. by Barlbro', (3086) gr. gr. g. d. by Sultan, gr. gr. gr. g. d. by Mr. Bergess's Bull, (3139) gr. gr. gr. gr. g. d. Old Countess.

(5810) BRITON,

Got by Albion, (1619) d. by Warrior, (673) g. d. by Blyth Comet, (85) gr. g. d. by Colling's Son of Favourite, (252).

(5811) BRUTUS,

Bred (supposed) by Mr. Cowling, of Richnall Grange; got by Bellerophon, (3119) d. (Cherry) by Waterloo, (2816) g. d. by Kitt, gr. g. d. by Kitt, gr. gr. g. d. by a Bull of Mr. R. Page's, descended from the Stock of Mr. Colling.

(5812) BRUTUS,

Roan, calved September 19, 1841, bred by Mr. Hutton, Gate Burton, the property of Mr. Fullard, Hawton, Newark; got by Gracchus, (3917) d. (Young Gruyere) by Ganthorpe, (2049) g. d. (Gruyere) by Lord Feversham's Young Grazier, (3928) gr. g. d. (Gloucester) by Emperor, (1013) gr. gr. g. d. (Young Molly) by Baron, (58) gr. gr. gr. g. d. (Molly) by Mr. Hutton's Bull, (323) gr. gr. gr. gr. g. d. by Butterfly, (104) gr. gr. gr. gr. gr. g. d. (Daphne) by Globe, (278).

(5813) BRUTUS,

Roan, calved April 30, 1842, bred by and the property of Mr. Bagnall; got by Baronet, d. (Lily) by Mr. J. T. Bartholomew's White Bull, (5645) g. d. (Eliza) by Commodore, (3445) gr. g. d. by Ormsby, (4621) gr. gr. g. d. (Nonpareil) by Barmpton Major, (3092).

(5814) BUCHAN LADDIE,

Calved in August, 1840, bred by and the property of Mr. Ferguson Simpson, Mains, Pitfour, Mintlaw, Aberdeenshire; got by White Bull, (5643) d. (Romulus Cow) by Romulus, (1402) bred by the late Mr. Robertson, g. d. (Lady Ann) by St. Leger, (1414) gr. g. d. (Empress) by Comus, gr. gr. g. d. by Midas, (435) gr. gr. gr. g. d. by Phenomenon, (491).

(5815) BUFFON,

Calved in September, 1836, bred by Mr. Bower, the property of Mr. Rogers, Ranby, near Retford; got by Holywell, (2132) d. (Young Snowball) by Prince Comet, (1342) g. d. by Albion, (14) gr. g. d. by Cinnamon, (139) gr. gr. g. d. by Neswick, (1266).

(5816) BUMPER,

Roan, calved in June, 1841, bred by Messrs. Lawson, Mordon, sold to go into France; got by Mussulman, (4524) d. (Duchess) by Hector, g. d. by Charles, (1815) gr. g. d. by Son of Matchem, (2678) gr. gr. g. d. by Son of Dash, (2668) gr. gr. gr. g. d. by Jupiter, (342) gr. gr. gr. gr. g. d. by Bumper, (101) gr. gr. gr. gr. gr. g. d. by Chilton, (136) gr. gr. gr. gr. gr. gr. g. d. by Mr. Mason's ———.

(5817) BURLEIGH,

Roan, calved March 11, 1838, bred by Mr. Adeane; got by Priam, d. (Millicent, bred by Mr. Pawlett) by Anticipation, (750) g. d. (Folly, bred by the Marquis of Exeter) by Emperor, (1014) gr. g. d. by Young Windsor, (699) gr. gr. g. d. by Windsor, (698).

(5818) BUTTERFLY,

Roan, calved March 9, 1841, bred by Mr. Stephen Clarke;

got by Sir Charles, a Son of Columbus, (903) d. (Flora) by William IV. (2842).

(5819) BUTTON,

Red and white, calved in November, 1839, bred by Mr. Wiley, the property of Mr. Earnshaw; got by Bachelor, (3071) d. (Young Cowslip, bred by Mr. E. Wiley) by a Son of Phenomenon, (1318) g. d. (Cowslip) by Miracle, (1243) gr. g. d. by a Son of Simon, (590).

(5820) CABOOL,

Roan, calved March 10, 1842, bred by and the property of Mr. Dawson, Gronant; got by Sir William Fairfax, (5204) d. (Cora) by Maggot, (2238) g. d. (Catherine, bred by Mr. Smith, West Rasen) by Edmund, (1954) gr. g. d. by Grazier, (1085) gr. gr. g. d. (Gaiety) by Mr. Leighton's Son of Duplicate, (994) gr. gr. gr. g. d. by Duplicate, (994) gr. gr. gr. gr. g. d. by Rob Roy, (557) gr. gr. gr. gr. gr. g. d. by Barmpton, (54).

(5821) CADMUS,

White, calved July 21, 1842, bred by Mr. Parkinson; got by Sir Thomas Fairfax, (5196) d. (Clarissa, bred by the Earl of Carlisle) by Pickwick, (4697) g. d. (Clara, bred by the Rev. Thomas Harrison) by Algernon, (1631) g. d. (Cassandra, bred by Mr. Shafto) by Miracle, (2320) gr. g. d. (Garland) by Matchem, (2281) gr. gr. g. d. by Fitz Remus, (2025) gr. gr. gr. g. d. by Cato, (119) gr. gr. gr. gr. g. d. by Whitworth, (695).

(5822) CALDER,

Got by Reformer, d. (Williamina) by Frederick, (1060) g. d. (Winifred) by a Son of Pyramus, (532) gr. g. d. by

Pyramus, (532) gr. gr. g. d. by Favourite, (252) gr. gr. gr. g. d. by Punch, (531).

(5823) CALDER,

Red, calved in 1839, bred by Mr. Gaitskell, the property of Mr. Miles Carter; got by Romulus, a Son of Sorcerer, d. (Kate) by Sillery, (5131) g. d. (Young Kitty) by Carleton, (842) gr. g. d. (Kitty) by Mr. Charge's Bull, hired by Mr. Gibson, of Quernmore Park.

(5824) CALEB,

Roan, calved October 20, 1842, bred by and the property of Mr. Christopher Jordison, Stainsby; got by Halton, (3964) d. by Newton, g. d. by Lancaster, gr. g. d. by Orpheus, gr. gr. g. d. by Windsor.

(5825) CALIGULA,

Red and white, calved February 8, 1842, bred by Mr. Parkinson, the property of the Duke of Devonshire; got by Cossack, (1880) d. (Carmine, bred by Mr. Bolden) by Ambo, (1636) g. d. (Catherine, bred by Mr. R. Booth) by Burley, (1766) gr. g. d. (Young Anna) by Isaac, (1129) gr. gr. g. d. (Anna) by Pilot, (496) gr. gr. gr. g. d. (Ariadne) by Albion, (14) gr. gr. gr. gr. g. d. (Brighteyes) by the Lame Bull, (359) gr. gr. gr. gr. gr. g. d. by Shipton, (587) gr. gr. gr. gr. gr. gr. g. d. by a Son of Suworrow, (636) gr. gr. gr. gr. gr. gr. gr. g. d. by a Son of the Twin-brother to Ben, gr. gr. gr. gr. gr. gr. gr. gr. g. d. by Twin-brother to Ben, (660).

(5826) CANNY WILLIE,

Roan, calved May 8, 1842, bred by and the property of Mr. R. Jobson; got by 2d Duke of Northumberland, (3646) d. (Virginia) by Bachelor, (1666) g. d. (Virgin, bred by

the late Mr. Robertson) by Memnon, (1218) gr. g. d. (Thalia) by Diomed, (974) gr. gr. g. d. (Queen Mary) by Sirius, (598) gr. gr. gr. g. d. (Frolic) by Midas, (435) gr. gr. gr. gr. g. d. (Fancy) by Wellington, (679) gr. gr. gr. gr. gr. g. d. (Cowslip) by Sultan, (631) gr. gr. gr. gr. gr. gr. g. d. (Lady Bird) by Punch, (531) gr. gr. gr. gr. gr. gr. gr. g. d. (My Lady) by Ladykirk, (355).

(5827) CANTERBURY,

Roan, calved June 2, 1842, bred by and the property of Mr. W. Bagshaw; got by Prince Albert, (4797) d. (X) by Whitaker, (5640) g. d. (Queen Mary) by Sir H. C. Ibbetson's Young Comet, gr. g. d. (Governess) by Woodford, (5684) gr. gr. g. d. (Brilliant) by Pumpkin, (4847) gr. gr. gr. g. d. (Butterfly, bred by Mr. Dormer) by Miner, (441) gr. gr. gr. gr. g. d. bought of Mr. Ormby or Armby.

(5828) CAPSICUM,

Red, calved May 10, 1841, bred by Mr. Maw, Tetley; got by Danthorpe, (3558) d. by Orator, (2390) g. d. by Blyth Eclipse, (1728) gr. g. d. by Rob Roy, (557) gr. gr. g. d. by Competitor, (909) gr. gr. gr. g. d. by a Son of Blyth Comet, (85).

(5829) CAPSICUM,

Red, calved May 31, 1842, bred by and the property of Mr. W. Bagshaw; got by Prince Albert, (4797) d. (Zelinda) by The Colonel, (5427) g. d. (Queen Charlotte) by Rebel, (4882) gr. g. d. (Lady Ann) by Guy, (3956) gr. gr. g. d. (Isabel) by Woodford, (5684).

(5830) CAPTAIN,

Bred by Mr. R. Calvert; got by Charley, a Son of Charles,

(127) d. by Peter, a Son of Pope, (514) g. d. by Yorkshireman, gr. g. d. by a Son of Bolingbroke, (86).

(5831) CAPTAIN,

Roan, calved March 31, 1842, bred by and the property of Mr. E. P. Toulmin, Darlington ; got by Ernest, (3735) d. (Lady Lowther, bred by the Earl ot Lonsdale) by Gainford, (2044) g. d. (Duchess) by Rob Roy, (557) gr. g. d. by Wellington, (2824) gr. gr. g. d. by Mr. Crofton's ——.

(5832) CAPTAIN COOK,

Red and white, calved April 21, 1842, bred by and the property of Mr. Clover, Kirtling, near Newmarket; got by Julius, (4124) d. (Miss Cooke, bred by Mr. Cooke, Conington, near Stilton) by Mr. Cooke's Favourite, (3769) g. d. (Gulnare) by Oliver, (2386) gr. g. d. (Young Rosebud) by Albany, (13) gr. gr. g. d. by a Son of Mr. Mason's George, (273) gr. gr. gr. g. d. by a Son of the White Bull.

(5833) CAPTAIN PIN,

Red and white, calved February 15, 1842, bred by and the property of Mr. Tempest, Croston Hall, near Chorley, Lancashire; got by Otway, (4633) d. (Needle) by Berryman, (3143) g. d. (Thimble, bred by Sir Charles Tempest) by Brutus, (1752) gr. g. d. the Foals Cow, &c.

(5834) CAPTAIN ROCK,

White, calved January 16, 1841, bred by Sir Charles Tempest, the property of Mr. Fenton, Barnford Hall, near Rochdale; got by Rockingham, (2550) d. (Lucetta) by Otterington, (2399) g. d. (Quenilda, bred by Mr. Robert Woodhouse) by Fairfax, (1023) gr. g. d. by Hewick, (1111) gr. gr. g. d. by Young Dimple, (971) gr. gr. gr. g. d. by Duke alias Young Comet, (905).

(5835) CARACCI,

Calved in 1841, bred by Mr. R. M. Jaques ; got by ——, d. (Wild Rose, bred by Mr. Claridge) by Dantzic, (3559) g. d. by Lisbon, (1172) gr. g. d. by Norman, (1276) gr. gr. g. d. by Acklam, (713) gr. gr. gr. g. d. by Meteor, (431) gr. gr. gr. gr. g. d. by Duke, (226) gr. gr. gr. gr. gr. g. d. by Favourite, (252) gr. gr. gr. gr. gr. gr. g. d. by Punch, (531) gr. gr. gr. gr. gr. gr. gr. g. d. by Hubback, (319).

(5836) CARDINAL,

Red and white, calved February 5, 1842, bred by Mr. Yorke, Thrapston, the property of Mr. Crawley; got by Robin Hood, (4971) d. (Comely, bred by the Right Hon. Charles Arbuthnot) by Oliver, (2386) g. d. by Mentor, (426) gr. g. d. by a Son of Favourite, (252) gr. gr. g. d. by Windsor, (698).

(5837) CARLO,

White, calved in 1838, bred by Mr. John Graham, Yauwath, the property of Mr. Thompson; got by Chorister, (3378) d. (Kate) by William, (2839) g. d. by Young Rockingham, (2549) gr. g. d. by Wellington, (2824) gr. gr. g. d. by Northumberland, (464) gr. gr. gr. g. d. by Styford, (629) gr. gr. gr. gr. g. d. by Bolingbroke, (86).

(5838) CARLO,

Roan, calved April 26, 1841, bred by Mr. R. M. Jaques ; got by Hogarth, d. (Fairy) by ———.

(5839) CARLOS,

White, calved February 27, 1842, bred by Mr. Parkinson, the property of Mr. L. Cowley ; got by Cossack, (1880) d. (Columbine, bred by Mr. Robson) by Prince Comet, (1342) g. d. by Count, (170) gr. g. d. by Constellation, (163).

(5840) CASSIUS,

Roan, calved January 15, 1842, bred by Mr. Parkinson, the property of the Duke of Devonshire; got by Cossack, (1880) d. (Catherine, bred by Mr. R. Booth) by Burley, (1766) g. d. (Young Anna) by Isaac, (1129) gr. g. d. (Anna) by Pilot, (496) gr. gr. g. d. (Ariadne) by Albion, (14) gr. gr. gr. g. d. (Brighteyes) by the Lame Bull, (359) gr. gr. gr. gr. g. d. by Shipton, (587) gr. gr. gr. gr. gr. g. d. by a Son of Suworrow, (636) gr. gr. gr. gr. gr. gr. g. d. by a Son of the Twin-brother to Ben, gr. gr. gr. gr. gr. gr. gr. g. d. by Twin-brother to Ben, (660).

(5841) CASSIUS,

Roan, calved January 26, 1842, bred by and the property of Mr. Dawson, Gronant; got by Sir William Fairfax, (5204) d. (Fancy, bred by Mr. Dudding) by Childers, (1824) g. d. (Miss Rogerson) by Quaternion, (1351) gr. g. d. (Attraction) by Rocket, (1390) gr. gr. g. d. by Waddingworth, (668).

(5842) CATO,

Roan, calved in 1841, bred by Mr. John Emmerson; got by Waterloo, (5609) d. (Cherry) by ———, g. d. (Violet) by a Son of Remus, (550) gr. g. d. by Young Alive'O, (2996) gr. gr. g. d. by Eclipse, (236) gr. gr. gr. g. d. by Mr. Charge's Grey Bull, (872) gr. gr. gr. gr. g. d. by Paddock Bull, (477) gr. gr. gr. gr. gr. g. d. by Mr. J. Brown's Red Bull, (97).

(5843) CERDIC,

Red and white, calved March 21, 1839, bred by Mr. Clark, Hellaby, late the property of Mr. J. Knowles, Attercliffe, near Sheffield, and is now in America; got by Cedric, (1802) d. (Rosamond) by Topper, (2768) g. d. (Miss

Hutton) by Protector, (1346) gr. g. d. by a Bull of Mr. Colling's.

(5844) CESARROW or CÆSARROW.

(5845) CHAMPAGNE,

Red and white, calved July 3, 1841, bred by and the property of Mr. Wood, Kimblesworth; got by St. Helena, (5055) d. (Cowslip) by Young Magog, (2247) g. d. (Duchess) by Margrave, (2263) gr. g. d. (Premium) by Sir Charles, (593) gr. gr. g. d. by Sir Dimple, (594) gr. gr. gr. g. d. by St. Albans, (2584) gr. gr. gr. gr. g. d. by Layton, (366) gr. gr. gr. gr. gr. g. d. by Mr. Charge's Grey Bull, (872) gr. gr. gr. gr. gr. gr. g. d. by Mr. James Brown's Red Bull, (97).

(5846) CHAMPION,

Got by Favourite, (256) d. (Elvira) by Phenomenon, (491) g. d. (Princess) by Favourite, (252) gr. g. d. by Favourite, (252).

(5847) CHAMPION,

Roan, calved in April, 1841, bred by and the property of Mr. Samuel W. Barlett, East Windsor, Hartford County, U. S. America; got by Prince, (4771) d. (White Tulip, bred by Mr. Watson, U. S.) by Whisker, (5639) g. d. (Tulip, bred by Mr. Williams) by Patriot, (2412) gr. g. d. (Lilac 2d) by Frederick, (2038) gr. gr. g. d. (Lilac) by Young Denton, (963) gr. gr. gr. g. d. (Arabella, bred by Mr. Wetherell) by North Star, (460) gr. gr. gr. gr. g. d. (Aurora) by Comet, (155) gr. gr. gr. gr. gr. g. d. by Henry, (301) gr. gr. gr. gr. gr. gr. g. d. by Danby, (190).

(5848) CHAMPION,

Red, calved October 5, 1841, bred by and the property of

the Earl of Lonsdale; got by Prime Minister, (2456) d. (Comedy, bred by Mr. Atkinson, Temple Sowerby) by Acomb, (2910) g. d. (Barbara 3d) by Atlas, (43) gr. g. d. (Barbara) by Comet, (155) gr. gr. g. d. (Old Flora) by Comet, (155).

(5849) CHANCE,

Red and white, calved March 4, 1841, bred by and the property of Mr. Bromfield, Dunchurch; got by Peel, d. Duchess, from the Hon. J. Simpson's Stock, of Babworth.

(5850) CHANCELLOR,

Calved in 1842, got by Mahomed, d. (Emily) by Reformer, (2509) g. d. by Blucher, (1725) gr. g. d. by North Star, gr. gr. g d. by Mr. Wetherell's North Star, (460) gr. gr. gr. g d. by George, (276) gr. gr. gr. gr. g. d. by Irishman, (329).

(5851) CHARLES,

Roan, calved March 15, 1840, (supposed) the property of Mr. Almond; got by Commander, a Son of Tom Paine, (5501) d. (Mary) by Matchem, (2281) g. d. (Vestris) by Young Houghton, (1119) gr. g. d. (Cato (119) Cow) by Cato, (119) gr. gr. g. d. by Jupiter, (342) gr. gr. gr. g. d. (Young Gaudy) by Pope, (514) gr. gr. gr. gr. g. d. (Gaudy) by Favourite, (252) gr. gr. gr. gr. gr. g. d. (Fortune) by Bolingbroke, (86) gr. gr. gr. gr. gr. gr. g. d. by Foljambe, (263) gr. gr. gr. gr. gr. gr. gr. g. d by Hubback, (319).

(5852) CHARLES,

Roan and white, calved January 23, 1842, bred by and the property of Mr. Bowly; got by Prince Albert, (4806) d. (Rose) by Frederick, (3837) g. d. (Violet, bred by the Rev. Henry Berry) by ———, &c.

(5853) CHARLES 12th,

Roan, calved September 27, 1841, bred by Mr. W. Cooper, the property of Mr. John Cooper; got by Valentine, (5540) d. (Venus) by Noble, (4577) g. d. (Lofty) by Noble, (4577).

(5854) CHARLEY,

Bred by Mr. Arrowsmith; got by Charles, (127).

(5855) CHESHIRE LAD,

White, calved September 15, 1841, bred by Mr. J. Forrest, the property of Mr. Davenport; got by Symmetry, (5389) d. (Chilton the 4th) by Scrip, (2604) g. d. (Chilton the 3d) by Don Juan, (1923) gr. g. d. (Chilton the 2d) by Lindrick, (1170) gr. gr. g. d. (Valentine) by Sir Alexander, (591) gr. gr. gr. g. d. by North Star, (459).

(5856) CHEERYBLE,

Roan, calved January 28, 1842, bred by and the property of Mr. Mason Hopper; got by Pedestrian, (4670) d. (Garland) by Matchem, (2281) g. d. by Fitz Remus, (2025) gr. g. d. by Cato, (119) gr. gr. g. d. by Whitworth, (695) gr. gr. gr. g. d. bought by Mr. Mason for Mr. Shafto.

(5857) YOUNG CHIEF,

Roan, calved May 15, 1842, bred by and the property of Mr. Jopling, Castle Law, near Coldstream; got by The Chief, (5425) d. (Red Rosalind) by Edrom, g. d. (Young Rosalind) by Scipio, (1421) gr. g. d. (Rosalind) by Hector, (1104) gr. gr. g. d. (Rose) by Midas, (435) gr. gr. gr. g. d. (Red Rose) by Marquis, (407) gr. gr. gr. gr. g. d. by Chilton, (136) gr. gr. gr. gr. gr. g. d. (Mr. Mason's Red Rose) by Ben, (70).

(5858) CHIEFTAIN,

Red and white, calved in 1842, bred by and the property of Mr. Iles; got by Young Ganthorpe, (3860) d. (Hip Shot) by Champion, (867) g. d. by Brilliant, (3215) gr. g. d. by Radical, (4858) gr. gr. g. d. by Laceby Major, (4169) gr. gr. gr. g. d. by a Son of Baronet, gr. gr. gr. gr. g. d. by Young Alfred, gr. gr. gr. gr. gr. g. d. by St. John.

(5859) CHILLINGHAM,

Red and white, calved March 31, 1842, bred by and the property of Mr. James Thompson; got by 2d Duke of Nurthumberland, (3646) d. (Alicia) by Young Sea Gull, (5100) g. d. (Ariel) by Crusader, (934) gr. g. d. (Amazon) by Sultan, (1485) gr. gr. g. d. (Bellona) by Mars, (411) gr. gr. gr. g. d. (Rolla) by North Star, (458).

(5860) CLAUDE,

Roan, calved March 14, 1841, bred by and the property of Mr. John Radcliffe; got by Marton Comet, (4409) d. (Empress) by Bedford, (68) g. d. by Northern Light, (1281) gr. g. d. by White Comet, (1582).

(5861) CLEATHAM,

Roan, calved in 1841, bred by and the property of Mr. William Watkin, Cleatham, near Staindrop; got by Gainford, (2044) d. (Countess, bred by Mr. Shafto) by Spectator, (2688) g. d. by Fitz Remus, (2025) gr. g. d. by Whitworth, (695).

(5862) YOUNG CLEMENTI,

White, calved March 27, 1842, bred by and the property of Mr. Grant Duff; got by Clementi, (3399) d. (Hortensia, bred by Mr. J. Chrisp) by Bachelor, (1666) g. d. (4th Princess) by Snowball, (2647) gr. g. d. (Princess, bred by

Mr. John Henderson) by St. Albans, (2584) gr. gr. g. d. by Lawnsleeves, (365) gr. gr. gr. g. d. bred by Mr. Henderson.

(5863) CLEVELAND,
Got by Whisker, (1579) d. by Orpheus, (473) g. d. by Sir Leoline, (603).

(5864) CLEVELAND,
Got by Wellington, (2825) d. (Baroness) by Baron, (58) g. d. by Beautiful, (67) gr. g. d. by Herod, (307).

(5865) CLIFTON,
Roan, calved in 1841, bred by and the property of Mr. Robinson, Clifton Hall, near Olney, Bucks.; got by Short Tail, (2621) d. (Malibran, bred by the late Mr. Edwards, of Market Weighton) by Ganthorpe, (2049) g. d. (Mayflower) by Malbro', (1189) gr. g. d. (Tulip) by Regent, (546) gr. gr. g. d. (Primrose, bred by Mr. Seaton) by North Star, (459) gr. gr. gr. g. d. by Mr. R. Colling's White Bull, gr. gr. gr. gr. g. d. bred by Mr. R. Colling.

(5866) COATHAM,
Got by Major, (2225) d. by Thorpe, (1515) g. d. by Northumberland, (464) gr. g. d. by Styford, (629) gr. gr. g. d. by the Lame Bull, (358) gr. gr. gr. g. d. by Bolingbroke, (86) gr. gr. gr. gr. g. d. by Mr. Brown's Bull, of Aldbrough.

(5867) COLLIN,
Roan, calved March 31, 1842, bred by and the property of Mr. W. Hobbs; got by Collard, (3420) d. (Fairy, bred by Mr. Saville) by Cottesmore, (3505) g. d. (Fairmaid, bred by Mr. R. W. Baker) by Sheridan, (2616) gr. g. d. (Cottesmore Ellen) by Gainsborough, (2045) gr. gr. g. d.

(Fair Ellen) by Eclipse, (1598) gr. gr. gr. g. d. (Burleigh) by Crispin, (194).

(5868) COLONEL,
Cream coloured, calved in September, 1840, the property of the Rev. Alfred Smith, Old Park, Devizes; got by Francisco, (3830) d. (Tulip) by Spectator, (2688) g. d. by Sir Roger-de-Coverley, gr. g. d. by Albion, gr. gr. g. d. by Lancaster, gr. gr. gr. g. d. by Windsor, (698) gr. gr. gr. gr. g. d. by Comet.

(5869) COLUMBUS,
Calved December 13, 1841, bred by Mr. Lovell, the property of Mr. Southam, U. S. America; got by Baronet, d. (Cassandra) by Anthony, (1640) g. d. by Edgcott, (1953) gr. g. d. by Audley, gr. gr. g. d. by a Son of Merlin.

(5870) COMET,
Roan, calved in October, 1840, bred by Mr. Bergess, Cotgrave Place, the property of Mr. Lakin; got by Homer, (2134) d. (White Rose) by Orator, (2390) g. d. by Lenton, (4205) gr. g. d. by a Bull of the late Mr. Wetherell's, gr. gr. g. d. bought of Mr. Wiley.

(5871) COMMANDER,
Red, calved in May, 1838; got by Tom Paine, (5501) d. (Goliah Cow) by Baron, a Son of Comet, (155).

(5872) COMMISSIONER,
Got by Cleveland, (3405) d. by Mr. Waistell's Bull, of Cleasby, a Son of Stephen, (1456).

(5873) COMMISSIONER,
White, calved September 24, 1842, bred by and the

property of Mr. Greetham, Stainfield Hall ; got by The Miller, (5452) d. (Moss Rose, bred by Messrs. Dodds) by Alderman, (2976) g. d. by Waterloo, (2816) gr. g. d. by Young Wynyard, (2859) gr. gr. g. d. by a Son of Simon, (590) gr. gr. gr. g. d. by Styford, (629).

(5874) COMMODORE,
Bred by Mr. Chapman, of Blackwell, near Darlington ; got by a Son of Cupid, (177) d. by Cupid, (177).

(5875) CONFUCIUS,
White, calved in 1834, bred by Mr. Moore, Lane House, Brandesburton ; got by Young Ebor, (3682) d. (Hebe) by Ebor, alias Harold, jun. Son of, (1097) g. d. (Young Favourite) by Mr. Blanchard's Grazier, gr. g. d. (Favourite) by Mason, gr. gr. g. d. (Young Dolly) by Mr. Blanchard's Bull, gr. gr. gr. g. d. bought of Mr. C. Colling, by Mr. Blanchard, of Thorpe.

(5876) CONQUEROR,
Calved March 9, 1841, bred by Mr. Lovell, the property of Mr. Attenbrough ; got by Baronet, d. (Cowslip) by Anthony, (1640) g. d. by Edgcott, (1953) gr. g. d. by Audley, gr. gr. g. d. by a Son of Merlin.

(5877) CONQUEROR,
White, calved March 29, 1841, bred by Mr. Crisp, Gedgrave Hall ; got by Majesty, (4337) d. (Evergreen, bred by Lord Huntingfield) by Freemason, (1064).

(5878) CONQUEROR,
Roan, calved August 13, 1841, bred by and the property of Mr. W. Bagshaw ; got by Darling, (5909) d. (X U) by Whitaker, (5640) g. d. (Pomona) by Sir H. C. Ibbetson's

Young Comet, gr. g. d. (Moss Rose) by Willoughby, (5665) gr. gr. g. d. (Young Gaudy) by Star, (2699) gr. gr. gr. g. d. (Gaudy, bred by Mr. Dormer) by Miner, (441) gr. gr. gr. gr. g. d. bought of Mr. Ormby or Armby, Little Hutton, near Darlington.

(5879) CONQUEROR,

Red and white, calved in April, 1842, bred by and the property of Mr. Rotch, Butternuts, Otsego County, U. S. America; got by Bertram 2d, (3144) d. (Conquest, bred by Mr. Van Ransallaer) by Washington, (1566) g. d. (Pansy, bred by Mr. Champion) by Blaize, (76) gr. g. d. (Primrose) by Charles, (127) gr. gr. g. d. by Blyth Comet, (85) gr. gr. gr. g. d. by Prince, (521) gr. gr. gr. gr. g. d. by Patriot, (486).

(5880) CONQUEROR,

Red and white, calved October 24, 1842, bred by and the property of Messrs. I. and R. Patterson; got by Favourite, d. (Pink) by a Son of Mr. Jackson's Conqueror, (3465) g. d. by Alba, (726) gr. g. d. by Viscount.

(5881) CONRAD,

Roan, calved January 9, 1842, bred by Mr. Parkinson, the property of Mr. Edge; got by Cossack, (1880) d. (Coquette, bred by Mr. Dudding) by A-la-mode, (725) g. d. (Young Cowslip) by Ratify, (2481) gr. g. d. (Cowslip, bred by Mr. R. Colling) by Wellington, (680) gr. gr. g. d. by Favourite, (252) gr. gr. gr. g. d. by Punch, (531).

(5882) CONSERVATIVE,

Roan, calved in 1841, bred by Mr. Adkins, the property of Mr. Stratton; got by Tathwell, (5399) d. (Victoria) by Despot, (1915) g. d. (Adelaide, bred by Mr. Codd) by

Baronet, (1687) gr. g. d. (Duchess) by Prime Minister, (2454) gr. gr. g. d. by Major, (398) gr. gr. gr. g. d. by George, gr. gr. gr. gr. g. d. by Mr. Ostler's Surprise, (2716) gr. gr. gr. gr. gr. g. d. by Mr. Brown's Bull, of Aldbrough, near Darlington.

(5883) CONSERVATIVE,

Calved June 22, 1841, the property of Mr. Yorke, Bewerley Hall, near Ripon; got by Pioneer, (4711) d. by Mr. Woodhouse's Matchem, g. d. by Newby's Baronet, gr. g. d. by Mr. Smith's Sir Alexander, gr. gr. g. d. by Newby's Old Snowball.

(5884) CONSERVATIVE,

Roan, calved March 21, 1842, bred by Mr. Wentworth, Woolley Park, the property of Mr. Hepworth, Rogerthorpe, near Pontefract; got by Plenipo, (4724) d. (Cascarella, bred by the Rev. Thomas Harrison) by Young Cheviot, (3366) g. d. (Cassandra, bred by Mr. Shafto) by Miracle, (2320) gr. g. d. (Garland) by Matchem, (2281) gr. gr. g. d. by Fitz Remus, (2025) gr. gr. gr. g. d. by Cato, (119) gr. gr. gr. gr. g. d. by Whitworth, (695) gr. gr. gr. gr. gr. g. d. bought by Mr. Mason for Mr. Shafto.

(5885) CONSTITUTION,

Roan, calved June 21, 1842, bred by and the property of Mr. Maw, Tetley; got by Saxe Cobourg, (5091) d. by Wiseton, (2848).

(5886) CORDILLERAS,

Red, calved October 8, 1842, bred by and the property of Mr. Robinson, Hutton Hall; got by Colonel Cradock's Son of Borderer, d. (Marske) by Red Highflyer, (2488)

g. d. by Snowball, (2648) gr. g. d. by a Bull of Mr. Wright's, gr. gr. g. d. by Mr. R. Colling's Son of Favourite, (252).

(5887) CORIOLANUS,

Red and white, calved May 27, 1842, bred by and the property of Earl Spencer; got by Ranunculus, (2479) d. (No. 25, bred by Mr. Mason) by Richard, (1376) g. d. by Jupiter, (342) gr. g. d. by Charles, (127) gr. gr. g. d. by Windsor, (698) gr. gr. gr. g. d. by Chilton, (136) gr. gr. gr. gr. g. d. by Colonel.

(5888) CORNELIUS,

Red and white, calved April 25, 1842, bred by and the property of Dr. Martin, U. S. America; got by Speculation, (5293) d. (Camilla) by Rifleman, (2532) g. d. (Burletta 2d, bred by Colonel Powel) by Bertram, (1716) gr. g. d. Burletta, purchased by Colonel Powel, from Mr. Whitaker.

(5889) CORNWALL,

Roan, calved January 30, 1841, bred by Mr. W. Cooper, the property of Mr. Midgley; got by Valentine, (5540) d. (Miss Fashion) by Noble, (4577) g. d. (Fashion) by Young Don Juan, (3610) gr. g. d. (Grizzle) by Studley Grange, (1483) gr. gr. g. d. (Young Fanny) by Young Dimple, (971) gr. gr. gr. g. d. (Old Fanny) by Layton, (2190).

(5890) CORONATION,

White, calved February 20, 1841, bred by and the property of Mr. W. Bagshaw; got by David, (1912) d. (Sunflower alias Strawberry) by Rebel, (4882) g. d. (Moss Rose) by Willoughby, (5665) gr. g. d. (Young Gaudy) by Star, (2699) gr. gr. g. d. (Gaudy, bred by Mr. Dormer) by

Miner, (441) gr. gr. gr. g. d. bought of Mr. Ormby or Armby, Little Hutton, near Darlington.

(5891) CORONATION,

Roan, calved March 13, 1841, bred by Mr. John Clover, Kirtling, near Newmarket; got by Johnny, (4113) d. (Mina) by Ion, (4078) g. d. (Rival, bred by Mr. Short) by Romulus, (1400) gr. g. d. by Roman, (2559) gr. gr. g. d. by Rough Robin, (1404) gr. gr. gr. g. d. (Red Barmpton) by Barmpton, (54) gr. gr. gr. gr. g. d. (Mistress) by Marske, (418) gr. gr. gr. gr. gr. g. d. by George, (1066) gr. gr. gr. gr. gr. gr. g. d. by Aldwark Foljambe, (734).

(5892) CORONATION,

Roan, calved in 1841, bred by Mr. Watkin, Plumpton, the property of the Earl of Lonsdale; got by Monarch, d. (White Daisy) by Chorister, (3378) g. d. (Wildflower) by Monitor, (2331) gr. g. d. by Snowdrop, (2653) gr. gr. g. d. by Barmpton, (1677) gr. gr. gr. g. d. by Waverley, (2819) gr. gr. gr. gr. g. d. by a Son of Washington, (675).

(5893) CORONATION,

Red and white, calved December 7, 1841, bred by the Earl of Lonsdale, the property of Mr. John Liddle; got by Archibald, (1652) d. (Cherry, bred by Mr. Calvert) by Samson, g. d. by Morpeth, gr. g. d. by Lonsdale, (379) gr. gr. g. d. (Dairy) by Irishman, (329).

(5894) CORREGIO,

Red, calved March 26, 1841, bred by Mr. R. M. Jaques; got by Hogarth, (4040) d. (Etta, bred by Mr. Booth, of Cotham) by Cedric, (3311) g. d. by Nimrod, (4571) gr. g. d. by Crispin, (174) gr. gr. g. d. by Meteor, (431) gr. gr. gr. g. d. by Meteor, (431).

(5895) YOUNG COSSACK,

Roan, calved January 24, 1842, bred by and the property of Mr. Crombie, Kirk Hill, Aberdeen; got by Cossack, (1880) d. (Alicia, bred by Mr. Parkinson) by Lord Feversham's Young Grazier, (3921) g. d. (Agnes) by Kilnshaw, (2175) gr. g. d. (Amelia) by Milton, (2314) gr. gr. g. d. by Policy, (1329) gr. gr. gr. g. d. by Barmpton, (54).

(5896) COTHAM,

Roan, bred by Mr. Rose, of Cotham; got by Young Matchem, (4423) d. by Favourite, (1028) g. d. by Crispin, (174) gr. g. d. by Mr. Rose's Red Bull, gr. gr. g. d. by Shelton Bull, gr. gr. gr. g. d. by Fisher's Red Bull.

(5897) CROFT,

Roan, calved October 10, 1842, bred by and the property of Mr. Robert Lawson, Stapleton; got by Hartforth, (3986) d. (Clara) by Charles, (3343) g. d. (Roan Cow) by Stapleton, (2698) gr. g. d. by Rob Roy, (557).

(5898) CROFTER,

White, calved April 8, 1841, bred by Mr. Bates, the property of Mr. Unsworth; got by Duke of Northumberland, (1940) d. (White Rose I.) by Gambier, (2046) g. d. (White Rose) by Young Wynyard, (2859) gr. g. d. and gr. gr. g. d. by Bulls bred by the late Mr. R. Colling and Mr. C. Colling.

(5899) CUMBERLAND,

Roan, calved in the Autumn of 1842, bred by and the property of Mr. R. W. Ashburner; got by Hector, d. (Countess) by Prime Minister, (2456) g. d. (Jasmine, bred by Mr. Hetherington) by Mr. Hetherington's ———, gr. g. d. by a Bull of Mr. R. Booth's, gr. gr. g. d. by Pilot, (496) gr. gr. gr. g. d. bred by Mr. R. Booth.

(5900) CUPID,

Bred by Mr. Chapman, of Blackwell, near Darlington; got by Mr. C. Colling's Son of Charles, (Charles was descended from Favourite) d. (Phœnix) by Wellington or a Son of Wellington, g. d. by Comet, (155).

(5901) CUPID,

Red and white, calved in 1841, bred by Mr. R. W. Ashburner, the property of Mr. T. Butter; got by Lord Melbourne, (4264) d. (Miss Nicholson) by Favourite, (3772) g. d. (Fairy) by a Bull of Mr. Hetherington's.

(5902) CYRUS,

Roan, calved March 15, 1842, bred by and the property of Mr. Yorke, Thrapston; got by Dulverton, (3659) d. (Clara) by Woodford, (2854) g. d. (Comely, bred by the Right Hon. Charles Arbuthnot) by Oliver, (2386) gr. g. d. by Mentor, (426) gr. gr. g. d. by a Son of Favourite, (252) gr. gr. gr. g. d. by Windsor, (698).

(5903) DAMON,

Roan, calved August 1, 1842, bred by and the property of Mr. Parkinson; got by Sir Thomas Fairfax, (5196) d. (Dairymaid, bred by Mr. F. E. Troutbeck) by Wellington, (2824) g. d. (Dorothy) by Marmion, (406) gr. g. d. (Nell Gwynne) by Layton, (366) gr. gr. g. d. (Nell Gwynne) by Phenomenon, (491) gr. gr. gr. g. d. (Princess) by Favourite, (252) gr. gr. gr. gr. g. d. by Favourite, (252) gr. gr. gr. gr. gr. g. d. by Hubback, (319) gr. gr. gr. gr. gr. gr. g. d. by Mr. G. Snowdon's Bull, (612) gr. gr. gr. gr. gr. gr. gr. g. d. by Mr. James Masterman's Bull, (422) gr. gr. gr. gr. gr. gr. gr. gr. g. d. by Mr. Waistell's Bull, (669) gr. gr. gr. gr. gr. gr. gr. gr. gr. g. d. was bought of Mr. Pickering, of Sedgefield, by Mr. Hall.

(5904) DANDY,

Roan, calved June 8, 1841, bred by Mr. Whitaker, the property of the Earl of Essex ; got by Rockingham, (2550) d. (Daisy) by Albion, (2965) g. d. by Charles, (1814) gr. g. d. by Chance, (1806) gr. gr. g. d. by Shipperley, (5120).

(5905) DANDY,

Roan, calved February 18, 1842, bred by and the property of Sir Charles Tempest; got by King Charles 2d, (4154) d. (Fringe) by Dan O'Connell, (3557) g. d. (Fancy, bred by Mr. Cattley) by Remus, (2524) gr. g. d. (White Rosette) by Juniper, (1144) gr. gr. g. d. (Rosette) by White Comet, (1582) gr. gr. gr. g. d. (Young Rose) by Mr. Wright's Grandson of Favourite, (2073) gr. gr. gr. gr. g. d. (Old Rose) by Mr. Cattley's Grey Bull, a Son of Mr. Charge's Grey Bull.

(5906) DANDY DINMONT,

Roan, calved December 2, 1841, bred by and the property of Mr. Torr; got by Pilgrim, (4701) d. (Dusty-foot) by Childers, (1824) g. d. by Sheridan, (2616) gr. g. d. by Reform, (1361) gr. gr. g. d. by Cossack, (925).

(5907) DANIEL,

Roan, calved May 18, 1842, bred by and the property of Sir Charles Tempest; got by Dan O'Connell, (3557) d. (Vestris) by Cato, (1794) g. d. (Verbina, bred by Mr. How, of Coldstream, Roxburghshire) by a Son of Wellington, (679) gr. g. d. a favourite Cow, bred by the late Mr. Robertson, of Ladykirk.

(5908) DARDANUS,

White, calved April 6, 1841, bred by Mr. Parkinson, the

property of Mr. Darramor; got by Cossack, (1880) d. (Dairymaid) by Wellington, (2824) g. d. (Dorothy) by Marmion, (406) gr. g. d. (Nell Gwynne) by Layton, (366) gr. gr. g. d. (Nell Gwynne) by Phenomenon, (491) gr. gr. gr. g. d. (Princess) by Favourite, (252) gr. gr. gr. gr. g. d. by Favourite, (252) gr. gr. gr. gr. gr. g. d. by Hubback, (319) — Snowdon's Bull, (612) — Masterman's Bull, (422) — Waistell's Bull, (669).

(5909) DARLING,

Bred by the Right Hon. Charles Arbuthnot; got by Fergus.

(5910) DASH,

Roan, calved in October, 1841, bred by and the property of Mr. Greenall, Walton Hall, near Warrington; got by Belshazzar, (3123) d. (Mary) by Sir Peter, g. d. (Duchess) by Sir Kenneth, gr. g. d. by a Son of Gloster, gr. gr. g. d. by Pilot, (496) gr. gr. gr. g. d. by Warlaby, (672) gr. gr. gr. gr. g. d. by Albion, (14).

(5911) DECISION,

Roan, calved in 1842, bred by and the property of Mr. James Appleton; got by Commissioner, (5872) d. (Victoria) by Hemlington, (4004) g. d. (Virginia, late Virgin) by Whisker, (1579) gr. g. d. (Vesta) by Apollo, (36) gr. gr. g. d. (Violet) by Major, gr. gr. gr. g. d. by Alfred, (23) gr. gr. gr. gr. g. d. by Mr. R. Colling's Grey Bull.

(5912) DEFENDER,

Roan, calved in 1842, bred by and the property of Lord Feversham; got by Major Domo, (4350) d. (Delia) by True Blue, (5522) g. d. (Dainty) by Young Grazier, (3928)

gr. g. d. (Young Dairymaid) by Expectation, (3749) gr. gr. g. d. (Dark Roan Twin) by Baron, (58), &c.

(5913) DEMOCRAT,

Red and white, calved March 21, 1841, bred by Mr. Rotch, Butternuts, Otsego County, U. S. America, the property of the Butternuts Agricultural Society; got by Archer, (3028) d. (Dahlia) by Rolla, (4991) g. d. (Daisy, bred by Mr. E. Orne) by Admiral, (1608) gr. g. d. (Yellow Rose, bred by Mr. Williams) by Young Denton, (963) gr. gr. g. d. (Arabella, bred by Mr. John Wetherell) by North Star, (460) gr. gr. gr. g. d. (Aurora) by Comet, (155) gr. gr. gr. gr. g. d. by Henry, (301) gr. gr. gr. gr. gr. g. d. by Danby, (190).

(5914) DEMOSTHENES,

Calved January 7, 1841, bred by and the property of Mr. Maxwell, Everingham Park; got by Elis, (3702) d. (Nectarine, bred by Sir Charles Tempest) by Norfolk, (2377) g. d. (Superior, bred by Mr. Whitaker) by Gambier, (2046) gr. g. d. (Splendour, bred by Mr. Bolden) by Anson, (1639) gr. gr. g. d. (Sophia) by Cupid, (938) gr. gr. gr. g. d. by Merlin, (429) gr. gr. gr. gr. g. d. by Windsor, (698) gr. gr. gr. gr. gr. g. d. by Mr. R. Colling's White Bull, gr. gr. gr. gr. gr. gr. g. d. by a Bull of Mr. R. Colling's.

(5915) DENMARK,

Red and white, calved in 1839, bred by and the property of Mr. Pittam; got by Young Boughton, d. (Spotted Boughton, bred by Mr. Edmonds) by Crusader, g. d. Bombazine.

(5916) DERBY,

White, calved April 16, 1842, bred by and the property of the Duke of Devonshire; got by Marmion, (4379) d. (Rose) by Gohanna, (3907) g. d. (Adelaide) by Mayfield, (4442).

(5917) DIAMOND,

White, calved October 5, 1841, bred by and the property of Dr. Martin, U. S. America; got by Specie, (5289) d. (Diadem) by Paragon of the West, (4649) g. d. (Desdemona the 2d, bred by Colonel Powel) by Bertram, (1716) gr. g. d. (Zulinda) by Malcolm, (1190) gr. gr. g. d. (Desdemona, bred by Mr. Whitaker) by Frederick, (1060) gr. gr. gr. g. d. (Delia) by Cleveland, (146) gr. gr. gr. gr. g. d. (Red Daisy, bred by Mr. Hustler) by Major, (398) gr. gr. gr. gr. gr. g. d. by Windsor, (698) gr. gr. gr. gr. gr. gr. g. d. (Old Daisy) by Favourite, (252) gr. gr. gr. gr. gr. gr. gr. g. d. by Punch, (531) gr. gr. gr. gr. gr. gr. gr. gr. g. d. by Hubback, (319).

(5918) DIAMOND,

Roan, calved March 29, 1842, bred by and the property of Mr. Booth, Killerby; got by Rubens, (5027) d. (Necklace) by Priam, (2452) g. d. (Toy) by Argus, (759) gr. g. d. (Vestal) by Pilot, (496) gr. gr. g. d. (Vestris) by Remus, (550) gr. gr. gr. g. d. (Valentine) by Blucher, (82) gr. gr. gr. gr. g. d. (Countess) by Albion, (14) gr. gr. gr. gr. gr. g. d. by Shakspeare, (582) gr. gr. gr. gr. gr. gr. g. d. by Easby, (232).

(5919) DIAMOND,

Red and white, calved in 1842, bred by and the property of Mr. John Emmerson; got by Snowdrop, (5233) d. (Bee's-wing, bred by Messrs. Dodds) by Bellerophon, (3119) g. d. by a Grandson of Matchem, (2281) gr. g. d. by Alderman, (2976) gr. gr. g. d. by Waterloo, (2816) gr. gr. gr. g. d. by Young Wynyard, (2859) gr. gr. gr. gr. g. d. by a Son of Simon, (590) gr. gr. gr. gr. gr. g. d. by Styford, (629).

(5920) DION,

Roan, calved April 19, 1841, bred by Mr. Beasley, Chapel Brampton, the property of Mr. Houghton, Sunning Hill, Berkshire ; got by Sir Jocelyne, (5162) d. by Beaufort, (1696) g. d. by C. C. (1800) gr. g. d. by Sapperton, (2600).

(5921) DION,

White, calved June 27, 1842, bred by Mr. Parkinson, the property of Mr. S. Slater; got by Cossack, (1880) d. (Dido, bred by Mr. I. E. Troutbeck) by Wallace, (5586) g. d. (Dairymaid) by Wellington, (2824) gr. g. d. (Dorothy) by Marmion, (406) gr. gr. g. d. (Nell Gwynne) by Layton, (366) gr. gr. gr. g. d. (Nell Gwynne) by Phenomenon, (491) gr. gr. gr. gr. g. d. (Princess) by Favourite, (252) gr. gr. gr. gr. gr. g. d. by Favourite, (252) gr. gr. gr. gr. gr. gr. g. d. by Hubback, (319) gr. gr. gr. gr. gr. gr. gr. g. d. by Snowdon's Bull, (612) gr. gr. gr. gr. gr. gr. gr. gr. g. d. by James Masterman's Bull, (422) gr. gr. gr. gr. gr. gr. gr. gr. gr. g. d. by Mr. Waistell's Bull, (669) gr. gr. gr. gr. gr. gr. gr. gr. gr. gr. g. d. was bought of Mr. Pickering, of Sedgefield, by Mr. Hall.

(5922) DOBISON,

Red and white, calved August 31, 1842, bred by and the property of Mr. Bates ; got by 4th Duke of Northumberland, (3648) d. (Wild Eyes 5th) by Short Tail, (2621) g. d. (Wild Eyes) by Emperor, (1975) gr. g. d. by Wonderful, (700) gr. gr. g. d. by Cleveland, (145) gr. gr. gr. g. d. by Butterfly, (104) gr. gr. gr. gr. g. d. by Hollon's Bull, (313) gr. gr. gr. gr. gr. g. d. by Mr. Mowbray's Bull, (2342) gr. gr. gr. gr. gr. gr. g. d. by Masterman's Bull, (422) gr. gr. gr. gr. gr. gr. gr. g. d. descended from Mr. Michael Dobison's Stock.

(5923) DOCTOR,

White, calved February 22, 1841, bred by and the property of Mr. F. Iles; got by Young Ganthorpe, (3860) d. (White Lady) by Brilliant, (3215) g. d. by Radical, (4858) gr. g. d. by Laceby Major, (4169) gr. gr. g. d. by Young St. John, gr. gr. gr. g. d. by the Grey Bull, gr. gr. gr. gr. g. d. by Mr. Colling's White Bull, gr. gr. gr. gr. gr. g. d. by Cupid, (177).

(5924) DR. BUCHAN,

Red and white, calved August 20, 1842, bred by and the property of Mr. Whitaker; got by Buchan Hero, (3238) d. (Garland) by Colossus, (1847) g. d. (Gilliver) by Young Colling, (1843) gr. g. d. (Lingcropper) by Remus, (550) gr. gr. g. d. (Pink) by Sedbury, (1424) gr. gr. gr. g. d. (Beauty) by Hollings, (2131) gr. gr. gr. gr. g. d. (Lingcropper) by Partner, (2409) gr. gr. gr. gr. gr. g. d. by Mr. Hutton's Bull, of Marske, (2145) gr. gr. gr. gr. gr. gr. g. d. by Marske, (418) gr. gr. gr. gr. gr. gr. gr. g. d. bought of Mr. R. Alcock.

(5925) DOLPHIN,

Roan, calved in October, 1842, bred by and the property of Captain Shawe; got by Splendid, (5298) d. (Dewdrop) by Adjutant, (2924) g d. (Dowager, bred by Mr. Benson) by Algernon, (1631) gr. g. d. (Daisy) by Emperor, (1013) gr. gr. g. d. by Percy, (1314) gr. gr. gr. g. d. by Blucher, gr. gr. gr. gr. g. d. by Jupiter, (344) gr. gr. gr. gr. gr. g. d. by Marshal Beresford, (415) gr. gr. gr. gr. gr. gr. g. d. by Crocus, (932) gr. gr. gr. gr. gr. gr. gr. g. d. by a Bull of Mr. R. Colling's.

(5926) DON,

Roan, calved February 11, 1842, bred by and the property of Mr. Bowly; got by Leo, (4208) d. (Victoria) by Ovis, (4635) g. d. Delight, bred by Mr. Bellamy.

(5927) DONATION,

Light roan, calved June 15, 1841, bred by the Earl of Carlisle, the property of Mr. Thompson, Kirkhouse, near Brampton, Cumberland; got by Sir Tatton, d. (Sweetbrier) by Snowball, (2651) g. d. (Strawberry) by Pirate, (2430) gr. g. d. by Pioneer, (1321) gr. gr. g. d. by Candour, (107) gr. gr. gr. g. d. by Cardinal, (111) gr. gr. gr. gr. g. d. by Lawnsleeves, (365) gr. gr. gr. gr. gr. g. d. by Mr. R. Colling's White Bull.

(5928) DON JOHN,

White, calved July 11, 1841, bred by Mr. Stephen Clarke; got by Don John, (3604) d. (Blossom) by Magnum Bonum, a Son of Prince William, (1344) g. d. by Major, gr. g. d. by Adonis, (1612).

(5929) DON PEDRO,

Red, calved June 20, 1842, bred by Earl Brownlow, the property of Mr. Hand; got by Richmond, (4947) d. (Dulcibella) by Plenipo, (2435) g. d. (De Berry, bred by the Marquis of Exeter) by Archduke, (3026) gr. g. d. (Graceful) by Emperor, (1014) gr. gr. g. d. (Lady) by Major, (397) gr. gr. gr. g. d. (Advance) by Major, (397).

(5930) DORSET,

White, calved October 24, 1842, bred by and the property of the Duke of Devonshire; got by a Son of Gohanna, (3907) d. (Dolly, bred by the Earl of Carlisle) by Marmion, (4379) g. d. (Dowager) by Belshazzar, (1704) gr. g. d. (Miss Dickson) by Shylock, (2622) gr. gr. g. d. (Dairy Maid, bred by Mr. Francis Dickson) by Defender, (194) gr. gr. gr. g. d. by Expectation, (247) gr. gr. gr. gr. g. d. by Colonel Trotter's Magnum Bonum, (2882) gr. gr. gr. gr. gr. g. d. by Harry Chapman's Bull, gr. gr. gr. gr. gr. gr. g.

d. by Ralph Grimston's Bull, gr. gr. gr. gr. gr. gr. gr. g. d. by a Son of Dalton Duke, (188).

(5931) DOUBTFUL,

Roan, calved in 1842, bred by and the property of Mr. James Appleton; got by Jim Crow, (4106) d. (Tulip) by Paul, g. d. (Virginia) by Whisker, (1579) gr. g. d. (Vesta) by Apollo, (36) gr. gr. g. d. (Violet) by Major, gr. gr. gr. g. d. by Alfred, (23) gr. gr. gr. gr. g. d. by Mr. Colling's Grey Bull.

(5932) DRAGOMAN,

Roan, calved February 19, 1842, bred by and the property of Mr. Torr; got by Clarion, (3393) d. (Dulcimer) by Ormsby, (4621) g. d. (Prima Donna) by Count Comet, (3509) gr. g. d. (Audby, bred by Mr. Ostler) by Cato, (857) gr. gr. g. d. (Cherry) by Grey Robin, gr. gr. gr. g. d. (Ruby) by Barmpton, (54) gr. gr. gr. gr. g. d. by Aylesby, (44) gr. gr. gr. gr. gr. g. by the Brother to Mr. R. Colling's White Heifer, gr. gr. gr. gr. gr. gr. g. d. by Barningham, (56).

(5933) DRAKE,

Calved in 1841, bred by and the property of Mr. Pittam; got by Rufus, d. (Turnip) by Cupid, g. d. (Red Neck) by Spotted Dishley, gr. g. d. (Lavender) by Young North Star, gr. gr. g. d. (Lily, bred by Mr. J. C. Barratt) by Old Merlin, gr. gr. gr. g. d. by Midas, gr. gr. gr. gr. g. d. by Denton.

(5934) DRAMATIST,

Roan, calved December 8, 1842, bred by and the property of Mr. Torr; got by Count Comet, (3509) d. (Drama) by Statesman, (2700) g. d. (Avon) by Shakspeare, (2614) gr. g. d. by Normanby, (1278) gr. gr. g. d. by Mr. Slater's Bull.

(5935) DRAYTON,

Roan, calved January 8, 1841, bred by and the property of Mr. Bromfield; got by Peel, d. (Red Rose) by Mayduke, (4439) g. d. by Spot, gr. g. d. by Denbeigh, (3581).

(5936) DRIVER,

Red and white, calved in 1841, bred by and the property of Mr. Sherwood, U. S. America; got by Nigel, (4570) d. (Daisy, bred by Mr. E. Orne) by Admiral, (1608) g. d. (Yellow Rose, bred by Mr. Williams) by Young Denton, (963) gr. g. d. (Arabella, bred by Mr. John Wetherell) by North Star, (460) gr. gr. g. d. (Aurora) by Comet, (155) gr. gr. gr. g. d. by Henry, (301) gr. gr. gr. gr. g. d. by Danby, (190).

(5937) DROVER,

Roan, calved February 10, 1841, bred by and the property of Mr. George Johnson, Billingham; got by Prince Albert, (4780) d. (Daisy) by Mr. William Chilton's Wonderful, (5680) g. d. by a Son of Wellington, by a Son of Headlam.

(5938) DROVER,

Roan, calved March 23, 1842, bred by and the property of Mr. Brown, Seaton Delaval, near North Shields; got by ———, d. (White Rose, bred by Mr. John Richmond, Newton Grange, near Darlington) by Matchem the 3d, (4420) g. d. by Mr. R. Thornton's George, gr. g. d. by Pilot, (1319) gr. gr. g. d. by Mr. Buston's Thorp, gr. gr. gr. g. d. by Mr. Waistell's Bull.

(5939) DRUDGE,

Got by Hexgreave, (4030) d. by Roan, g. d. by Prince, — Young Waddingworth, — Turnell.

(5940) DUCROW,

Roan, calved in 1842, bred by and the property of Mr. Middleton, Hutton Fields; got by Raby, (4854) d. (Tulip) by Cripple, (3518) g. d. by Snowball, (2648) gr. g. d. descended from the Stock of Mr. Newby, of Thorpe.

(5941) 3d DUKE OF CAMBRIDGE,

Roan, calved September 14, 1841, bred by Mr. Bates, the property of Sir Anthony Buller; got by Duke of Northumberland, (1940) d. (Waterloo 2d) by Belvedere, (1706) g. d. by Waterloo, (2816) gr. g. d. by Waterloo, (2816).

(5942) 4th DUKE OF CAMBRIDGE,

Red, calved October 9, 1841, bred by and the property of Mr. Bates; got by Duke of Cambridge, (3637) d. (Red Princess VI.) by Short Tail, (2621) g. d. (Red Princess V.) by Belvedere, (1706) gr. g. d. (Red Princess III. bred by Mr. Fletcher) by Mr. James Thompson's Bull, (2756) gr. gr. g. d. (Red Princess I.) by Son of Orlando, (2680) gr. gr. gr. g. d. by Orlando, (471) gr. gr. gr. gr. g. d. (the last Heifer Calf off Princess) by Young Wynyard, (2859) gr. gr. gr. gr. gr. g. d. (Princess) by Favourite, (252) gr. gr. gr. gr. gr. gr. g. d. (bred by Mr. R. Colling, and own Sister to his White Bull) by Favourite, (252) gr. gr. gr. gr. gr. gr. gr. g. d. by Hubback, (319) gr. gr. gr. gr. gr. gr. gr. gr. g. d. by Mr. G. Snowdon's Bull, (612) gr. gr. gr. gr. gr. gr. gr. gr. gr. g. d. by Mr. James Masterman's Bull, (422) gr. gr. gr. gr. gr. gr. gr. gr. gr. gr. g. d. by Mr. Harrison's Bull, of Barmpton, bred by Mr. Waistell, of Burdon, (669) gr. gr. gr. gr. gr. gr. gr. gr. gr. gr. gr. g. d. was bought of Mr. Pickering, of Sedgefield, by Mr. Hall.

(5943) 5th DUKE OF CAMBRIDGE,

Roan, calved in November, 1841, bred by and the property

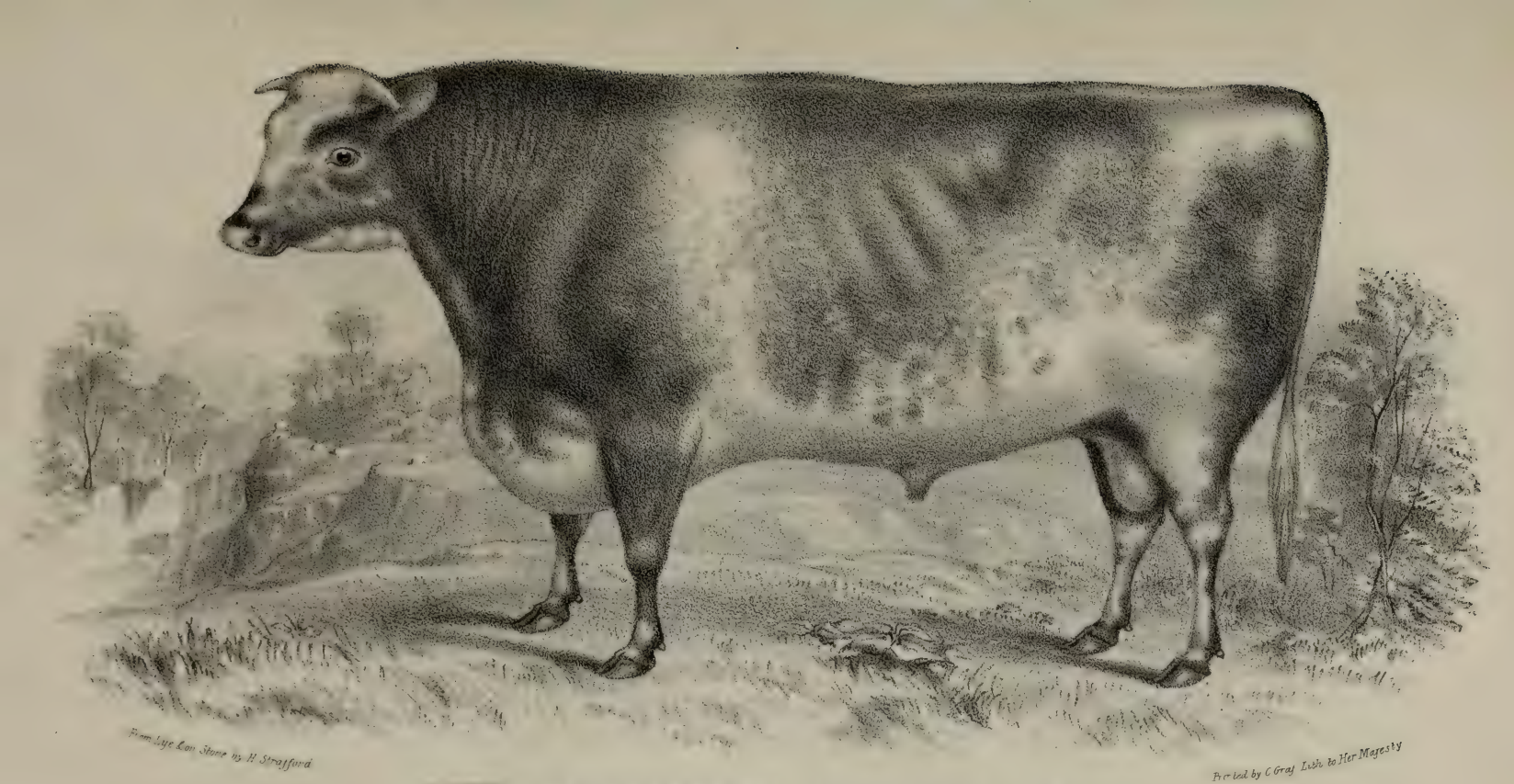

DUKE of CAMBRIDGE, 3RD at 21 MONTHS OLD.
The Property of Sir Anthony Buller.

of Mr. Bates; got by Duke of Cambridge, (3637) d. (Duchess XLV.) by Short Tail, (2621) g. d. (Duchess XXX.) by Second Hubback, (1423) gr. g. d. (Duchess XX.) by The II. Earl, (1511) gr. gr. g. d. (Duchess VIII.) by Marske, (418) gr. gr. gr. g. d. (Duchess II.) by Ketton, I. (709) gr. gr. gr. gr. g. d. (Duchess I. bred by Mr. C. Colling) by Comet, (155) gr. gr. gr. gr. gr. g. d. by Favourite, (252) gr. gr. gr. gr. gr. gr. g. d. by Daisy Bull, (186) gr. gr. gr. gr. gr. gr. gr. g. d. by Favourite, (252) gr. gr. gr. gr. gr. gr. gr. gr. g. d. by Hubback, (319) gr. gr. gr. gr. gr. gr. gr. gr. gr. g. d. (bought by Mr. C. Colling, from Stanwix) by Mr. James Brown's Red Bull, (97).

(5944) DUKE OF CAMBRIDGE,
Roan, calved June 29, 1842, bred by and the property of Mr. Kemp; got by Christoval, (3382) d. (Cora) by Ranunculus, (2479) g. d. (The Kicker) by Memnon, (2294) gr. g. d. by Ratify, (2481) gr. gr. g. d. by Mr. Leighton's Logic, (4248).

(5945) DUKE OF CORNWALL,
Roan, calved February 17, 1841, bred by Mr. Cattley, the property of Mr. Hopper; got by Marton Comet, (4409) d. (Clio) by Bedford, jun. (1701) g. d. (Rose) by Baronet, (775) gr. g. d. (Rose) by Freeman, (1062) gr. gr. g. d. (Roseberry) by Whitworth, (695) gr. gr. gr. g. d. (Gaudy) by Snowdrop, (614) gr. gr. gr. gr. g. d. by a Son of Mr. Charge's Grey Bull, (872).

(5946) DUKE OF CORNWALL,
Red roan, calved October 14, 1841, bred by Mr. Stephen Clarke; got by Orion, by a Son of Mr. Wiley's Reveller, (2528) d. (Cherry) by Duke, g. d. (Venus) by Firby, (1039) gr. g. d. by Duke Humphrey, (230) gr. gr. g. d. by

Wynyard, (703) gr. gr. gr. g. d. by Mr. Robinson's Bull, gr. gr. gr. gr. g. d. by Badsworth, (47).

(5947) DUKE OF CORNWALL,
Roan, calved November 30, 1841, bred by Mr. Harrison, Mortham Hall, the property of Mr. Wetherell; got by 4th Duke of Northumberland, (3649) d. (Lily) by Young St. Leger, (2585) g. d. (Sally) by North Star, (459) gr. g. d. by Alexander, (1623) gr. gr. g. d. by a Grandson of Favourite, (252) gr. gr. gr. g. d. by Punch, gr. gr. gr. gr. g. d. by Hubback, (319).

(5948) DUKE OF CORNWALL,
Roan, calved January 20, 1842, bred by and the property of Mr. G. A. Grey; got by Lowick, (4282) d. (Victoria) by Archibald, (1652) g. d. (Britannia) by Kirkharle, (2178) gr. g. d. by Duke of Wellington, (231) gr. gr. g. d. by Yarborough, (705) gr. gr. gr. g. d. by Traveller, (655) gr. gr. gr. gr. g. d. (the Old Favourite Cow) by Bolingbroke, (86).

(5949) DUKE OF CORNWALL,
Roan, calved April 10, 1842, bred by and the property of Mr. R. Jobson; got by 2d Duke of Northumberland, (3646) d. (Queen) by Augustus, (3056) g. d. (Peony, bred by Mr. Maynard, of Harlsey) by Velocipede, (5552) gr. g. d. by Matchem, (2281) gr. gr. g. d. by Sir Alexander, (591) gr. gr. gr. g. d. by Marske, (418) gr. gr. gr. gr. g. d. by Lancaster, (360) gr. gr. gr. gr. gr. g. d. by North Star, gr. gr. gr. gr. gr. gr. gr. g. d. by Favourite, (252).

(5950) DUKE OF LANCASTER,
Roan, calved March 9, 1841, bred by Mr. H. Unsworth, sold to Mr. Seymour Deighton; got by Otway, (4633) d. by

Holywell, (2132) g. d. by Sir Walter, (1459) gr. g. d. by Herod, (308) gr. gr. g. d. by Count, (170) gr. gr. gr. g. d. by Badsworth, (47) gr. gr. gr. gr. g. d. by Coates's Son of the Twin-brother to Ben, (660) gr. gr. gr. gr. gr. g. d. bred by the late Sir George Strickland.

(5951) 2d DUKE OF LANCASTER,
Roan, calved September 9, 1841, bred by and the property of Mr. H. Unsworth, Blackrod; got by Duke of Northumberland, (1940) d. by 2d Earl of Darlington, (1945) g. d. by Blucher, (1725).

(5952) DUKE OF NORFOLK,
Roan, calved September 22, 1842, bred by and the property of Mr. Bates; got by 4th Duke of Northumberland, (3648) d. (Duchess XXXVIII.) by Norfolk, (2377) g. d. (Duchess XXXIII.) by Belvedere, (1706) gr. g. d. (Duchess XIX.) by Second Hubback, (1423) gr. gr. g. d. (Duchess XII.) by The Earl, (646) gr. gr. gr. g. d. (Duchess IV.) by Ketton II. (710) gr. gr. gr. gr. g. d. (Duchess I. bred by Mr. C. Colling) by Comet, (155).—For further pedigree see 5th Duke of Northumberland.

(5953) 5th DUKE OF NORTHUMBERLAND,
Red and white, calved September 23, 1842, bred by and the property of Mr. Bates; got by 4th Duke of Northumberland, (3648) d. (Duchess XLIII. or Oxford Premium Year Old) by Belvedere, (1706) g. d. (Duchess XXXIV.) by Belvedere, (1706) gr. g. d. (Duchess XXIX.) by Second Hubback, (1423) gr. gr. g. d. (Duchess XX.) by The II. Earl, (1511) gr. gr. gr. g. d. (Duchess VIII.) by Marske. (418) gr. gr. gr. gr. g. d. (Duchess II.) by Ketton I. (709) gr. gr. gr. gr. gr. g. d. (Duchess I. bred by Mr. C. Colling) by Comet, (155) gr. gr. gr. gr. gr. gr. g. d. by Favourite,

(252) gr. gr. gr. gr. gr. gr. gr. g. d. by Daisy Bull, (186) gr. gr. gr. gr. gr. gr. gr. gr. g. d. by Favourite, (252) gr. gr. gr. gr. gr. gr. gr. gr. gr. g. d. by Hubback, (319) gr. gr. gr. gr. gr. gr. gr. gr. gr. gr. g. d. (bought by Mr. C. Colling from Stanwix) by James Brown's Red Bull, (97).

(5954) DUKE OF OXFORD,

Roan, calved August 31, 1842, bred by and the property of Mr. Bates; got by Duke of Northumberland, (1940) d. (Oxford 2d) by Short Tail, (2621) g. d. (Matchem Cow, bred by Mr. Brown) by Matchem, (2281) gr. g. d. by Young Wynyard, (2859).

(5955) DUKE OF WELLINGTON,

Light roan, calved in January, 1842, bred by and the property of Mr. W. Raine; got by The Colonel, (5428) d. (Dash) by Magnum Bonum, (2243) g. d. (Young Denton) by Young Rockingham, (2547) gr. g. d. by Denton, (198) gr. gr. g. d. by Ladrone, (353) gr. gr. gr. g. d. by Henry, (301) gr. gr. gr. gr. g. d. by Danby, (190).

(5956) DUKE WILLIAM,

Calved in 1842, bred by and the property of Mr. R. W. Ashburner; got by Hector, d. (Daisy) by Favourite, (3772) g. d. (Gilliver) by Punch, (4849) gr. g. d. by Anthony, gr. gr. g. d. by Young Western Comet, (1575) gr. gr. gr. g. d. by a Son of Layton, (366) gr. gr. gr. gr. g. d. by Layton, (366) gr. gr. gr. gr. gr. g. d. by Simon, (590).

(5957) DUKE OF YORK,

Calved March 10, 1841, bred by Mr. J. W. Parrington, the property of Mr. G. Dickson; got by Prince Albert, (4780) d. (Giddy) by Nunthorpe, (4600) g. d. (Ringlet) by Son of Emperor, (5258) gr. g. d. (Young Wildair) by Wonderful,

(700) gr. gr. g. d. (Wildair) by Cleveland, (145) gr. gr. gr. g. d. (Madcap) by Butterfly, (104) gr. gr. gr. gr. g. d. descended from Sir James Pennyman's Bull, (601).

(5958) DUKE OF YORK,

Roan, calved October 3, 1841, bred by and the property of Mr. Bates; got by Cleveland Lad, (3407) d. (Duchess XLI. or York Premium Two Years Old) by Belvedere, (1706) g. d. (Duchess XXXII.) by Second Hubback, (1423) gr. g. d. (Duchess XIX.) by Second Hubback, (1423) gr. gr. g. d. (Duchess XII.) by The Earl, (646) gr. gr. gr. g. d. (Duchess IV.) by Ketton II. (710) gr. gr. gr. gr. g. d. (Duchess I. bred by Mr. C. Colling) by Comet, (155) gr. gr. gr. gr. gr. g. d. by Favourite, (252) gr. gr. gr. gr. gr. gr. g. d. by Daisy Bull, (186) gr. gr. gr. gr. gr. gr. gr. g. d. by Favourite, (252) gr. gr. gr. gr. gr. gr. gr. gr. g. d. by Hubback, (319) gr. gr. gr. gr. gr. gr. gr. gr. gr. g. d. (bought by Mr. C. Colling from Stanwix) by Mr. James Brown's Red Bull, (97).

(5959) 2d DUKE OF YORK,

Roan, calved September 15, 1842, bred by and the property of Mr. Bates; got by Duke of Northumberland, (1940) d. (Duchess XLI. or York Premium Two Years Old) by Belvedere, (1706), &c.—For further pedigree see Duke of York.

(5960) DUNCAN, THE HERO,

Roan, calved October 11, 1842, bred by Mr. Whitaker; got by Buchan Hero, (3238) d. (Bolina) by Charles, (1815) g. d. (Beauty) by Young Remus, (2523) gr. g. d. (Lingcropper) by Remus, (550) gr. gr. g. d. (Pink) by Sedbury, (1424) gr. gr. gr. g. d. (Beauty) by Hollings, (2131) gr. gr. gr. gr. g. d. (Lingcropper) by Partner, (2409) gr. gr. gr. gr. gr. g. d.

(Lady) by Mr. Hutton's Bull, of Marske, (2145) gr. gr. gr. gr. gr. gr. g. d. by Marske, (418) gr. gr. gr. gr. gr. gr. gr. g. d. descended from Mr. R. Alcock's Bull, (19).

(5961) DUTIFUL,

Red and white, calved in 1833, bred by Mr. Pittam; got by Boughton, d. (Dewdrop) by Attraction, g. d. (Lily, bred by Mr. J. C. Barratt) by Old Merlin, gr. g. d. by Midas, gr. gr. g. d. by Denton.

(5962) EAMONT,

Calved April 3, 1841, bred by Mr. Saunders, Nunwick Hall, the property of Mr. Atkinson; got by Prime Minister, (2456) d. (Barbara) by Gainford, (2044) g. d. by Mr. Davidson's Acomb, (2910) gr. g. d. by Atlas, (43) gr. gr. g. d. (Barbara) by Comet, (155) gr. gr. gr. g. d. (Flora) by Comet, (155).

(5963) 2d EARL OF BEVERLEY,

Red and white, calved September 12, 1842, bred by and the property of Mr. Bates; got by Duke of Northumberland, (1940) d. (Duchess XXXVII.) by Belvedere, (1706) g. d. (Duchess XXX.) by Second Hubback, (319) gr. g. d. (Duchess XX.) by The II. Earl, (1511) gr. gr. g. d. (Duchess VIII.) by Marske, (418) gr. gr. gr. g. d. (Duchess II.) by Ketton I. (709) gr. gr. gr. gr. g. d. (Duchess I. bred by Mr. C. Colling) by Comet, (155) gr. gr. gr. gr. gr. g. d. by Favourite, (252) gr. gr. gr. gr. gr. gr. g. d. by Daisy Bull, (186) gr. gr. gr. gr. gr. gr. gr. g. d. by Favourite, (252) gr. gr. gr. gr. gr. gr. gr. gr. g. d. by Hubback, (319) gr. gr. gr. gr. gr. gr. gr. gr. gr. g. d. (bought by Mr. C. Colling, from Stanwix) by Mr. James Brown's Red Bull, (97).

(5964) EARL OF BUCHAN,

Roan, calved August 18, 1842, bred by and the property of Mr. Whitaker; got by Buchan Hero, (3238) d. (Portia) by Colossus, (1847) g. d. (Paulina) by Mr. Mason's Son of Matchem, (2678) gr. g. d. by Falstaff, (1993) gr. gr. g. d. by Richard, (1376) gr. gr. gr. g. d. by Jupiter, (342), &c.

(5965) EARL OF DURHAM,

Roan, calved in 1841, bred by Mr. James Crofton, the property of Mr. Millor, Ingleston; got by Gainford, (2044) d. (Beuseina) by Cripple, (1887) g. d. (Brilliant) by Snowdrop, (2653) gr. g. d. by St. Albans, (2584) gr. gr. g. d. by Waverley, (2819) gr. gr. gr. g. d. by Mr. Colling's Son of Washington.

(5966) EARL STANHOPE,

Roan, calved November 22, 1841, bred by Mr. Robert Bell, jun. the property of Mr. Thomas, near Barnard Castle; got by Duke of Northumberland, (1940) d. (Blossom, bred by Messrs. Bell) by Belvedere, (1706) g. d. by Son of Second Hubback, (2683).

(5967) ECLIPSE,

White, calved in November, 1841, bred by Mr. J. Radcliffe, the property of Mr. Belt; got by Prince Albert, (4791) d. (Fancy) by Cyrus, (3538) g. d. (Shrimp) by Bedford, jun. (1701) gr. g. d. by Barrister, (776) gr. gr. g. d. by Whitworth, (1584) gr. gr. gr. g. d. by Jupiter, (1148) gr. gr. gr. gr. g. d. by White Comet, (1582).

(5968) ECLIPSE,

Red, calved April 27, 1842, bred by and the property of Mr. Almond; got by Prince Albert, a Son of Sir Thomas

Fairfax, d. by Mr. Arrowsmith's Eclipse, g. d. by Norfolk, (2377) gr. g. d. from Mr. Billan.

(5969) EDEN.

(5970) EDROM, (1956),
Bred by Mr. Carnegie, Edrom Newton; got by Pilot, d. (Duchess) by Satellite, (1420) g. d. by Sirius, (598) gr. g. d. by Wellington, (679) out of a Cow from the herd of Mr. Robertson, of Ladykirk.

(5971) EHEN,
Red and white, calved in 1839, bred by Mr. Gaitskell, bought by Mr. John Hastie; got by Romulus, d. (Crocus) by Conjuror, g. d. (Young Cowslip) by Moses, gr. g. d. (Cowslip, bred by Mr. Burrow) by Young Western Comet, (1575) gr. gr. g. d. by Newby's Favourite, (256), &c.

(5972) ELASTIC,
Red and white, calved in April, 1842, bred by and the property of Captain Shawe; got by Splendid, (5298) d. (Esther) by Ambo, (1636) g. d. (Emily, bred by Mr. R. Booth) by Albert, (727) gr. g. d. by Warlaby, (672).

(5973) EMERALD,
Red and white, calved January 16, 1842, bred by and the property of the Duke of Devonshire; got by Marmion, (4379) d. (Lady Sarah) by Gohanna, (3907) g. d. Matchless, bred by the late Mr. Webster, of Norton.

(5974) EMILIUS,
Roan, calved November 30, 1841, bred by Earl Spencer, the property of Sir Hugh Hoare; got by Roman, (2561) d. (Calliope) by Firby, (1040) g. d. (Faustina) by Hector,

(1104) gr. g. d. (Brenda) by Regent, (544) gr. gr. g. d. Old York.

(5975) EMPEROR,
Got by Mr. Wiley's Good Intent, d. (Brilliant) by Mr. Wiley's Chance.

(5976) YOUNG EMPEROR,
Bred by Mr. Gibson; got by Emperor, d. (Beauty) by Phenomenon, jun.

(5977) EMPEROR,
Red and white, calved September 20, 1836, bred by Mr. Adeane, the property of Mr. Adkins; got by Robin Hood, (4970) d. (Millicent, bred by Mr. Pawlett) by Anticipation, (750) g. d. (Folly, bred by the Marquis of Exeter) by Emperor, (1014) gr. g. d. by Young Windsor, (699) gr. gr. g. d. by Windsor, (698).

(5978) EMPEROR THE SECOND,
Roan, calved in 1841, bred by Mr. Buston; got by Emperor, (1974) d. (Lady) by Monitor, (2331) g. d. by Young Rockingham, (2549) gr. g. d. by Major, (2255) gr. gr. g. d. by a Bull of Mr. Newby's, gr. gr. gr. g. d. by Northumberland, (464) gr. gr. gr. gr. g. d by Styford, (629) gr. gr. gr. gr. gr. g. d. by Bolingbroke, (86).

(5979) ENDYMION,
Red and white, calved in May, 1841, bred by Mr. Wetherell; got by Garrick, d. (Ellen, bred by Mr. Pearson, Hay Close) by Remus, a Son of Hercules, g. d. (Dairy) by Lonsdale, (379) gr. g. d. (Dairy) by Irishman, (329) gr. gr. g. d. by Styford, (629) gr. gr. gr. g. d. by Favourite, (252).

(5980) ENGINEER,

Red, calved March 2, 1841, bred by and the property of Mr. John Woodhouse ; got by Sampson, (5077) d. (Splendid) by Reformer, (2512) g. d. (Beauty) by Imperial, (2151) gr. g. d. (Daisy) by Hutton, (1123) gr. gr. g. d. (Beauty) by Young Dimple, (971) gr. gr. gr. g. d. by Wellington, (678) gr. gr. gr. gr. g. d. (Beauty) by Young Comet, (905) gr. gr. gr. gr. gr. g. d. by Layton, a Son of Mr. Charge's Grey Bull, (872).

(5981) ENIGMA,

Roan, calved in 1835, bred by Mr. R. Moore, Brandesburton, the property of Mr. Richardson ; got by Weighton, d. (Violet) by Mr. W. Moore's Bull, g. d. (Young Favourite) by Mr. Blanchard's Grazier, gr. g. d. (Favourite) by Mason, gr. gr. g. d. (Dolly) by Mr. Blanchard's Bull, gr. gr. gr. g. d. bought of Mr. C. Colling, by Mr. Blanchard, of Thorpe.

(5982) ENSIGN,

Roan, calved in April, 1842, bred by and the property of Mr. W. Raine ; got by The Squire, d. (Lily) by Pyramus, (4853) g. d. (Trusty) by Magnum Bonum, (2243) gr. g. d. (Twin Cow) by Young Rockingham, (2547) gr. gr. g. d. by Rob Roy, (557) gr. gr. gr. g. d. by Denton, (198) gr. gr. gr. gr. g. d. by Ladrone, (353) gr. gr. gr. gr. gr. g. d. by Henry, (301).

(5983) ENTERPRISE,

Red and white, calved in 1841, bred by Mr. Adkins, the property of Mr. Fisher; got by Despot, (1915) d. (Morel, bred by Mr. Dudding) by Minor, (2316) g. d. by Young Quaternion, gr. g. d. by Mr. Greetham's Bull, gr. gr. g. d. by Cossack, (925) gr. gr. gr. g. d. by Mr. Cracroft's Bull.

(5984) ENTERPRISE,
Roan, calved in 1841, bred by Mr. Middleton, Hutton Fields; got by Snowball, (5227) d. (Eclipse) by Hilton, (4034) g. d. by Luck's-all, (4295) gr. g. d. by Snowball, (2648).

(5985) ENTHORPE, alias Wilson's Bull,
Got by Wallace, (5587) d. by Bilsdale, (72).

(5986) EPICURUS,
Calved November 21, 1841, bred by and the property of Mr. Maxwell, Everingham Park; got by Elis, (3702) d. (Pasta, bred by Sir Charles Tempest) by a Son of Luck's-all, (2230) g. d. (Splendour, bred by Mr. Cattley) by Bedford, jun. (1701) gr. g. d. (Stately) by Romulus, (1403) gr. gr. g. d. by Juniper, (1144) gr. gr. gr. g. d. by Snowdrop, (614) gr. gr. gr. gr. g. d. by White Comet, (1582) gr. gr. gr. gr. gr. g. d. by a Son of Mr. Charge's Grey Bull, (872).

(5987) ERNEST,
Calved September 19, 1842, bred by and the property of Mr. Saunders, Nunwick Hall; got by Elis, d. (Brighteyes) by Gainford, (2044) g. d. (Lively) by Young Rockingham, (2549) gr. g. d. by Major, (2255) gr. gr. g. d. by Duke, (1933) gr. gr. gr. g. d. by Coatham, (1840) gr. gr. gr. gr. g. d. by Northumberland, (464).

(5988) ERRINGDEN COMET,
White, calved August 24, 1842, bred by Mr. Stephen Clarke; got by Rockingham, (2550) d. (Emma) by Wharncliffe, (2834) g. d. (Young Elegance, bred by the Rev. James Armitage Rhodes) by Reformer, (2175) gr. g. d. Elegance, &c.

(5989) ESSEX,

Calved April 15, 1842, bred by and the property of Mr. Russell Sewell, Little Oakley Hall ; got by Son of Selim, d. (Hebe) by Oakley, g. d. (Constance, bred by Hon. J. B. Simpson) by Juniper, (1145) gr. g. d. (Flowery) by Ketton, (346) gr. gr. g. d. (Fortune) by Neswick, (1266) gr. gr. gr. g. d. (Barton Primrose, bred by Mr. Marris) by Yarborough, (705).

(5990) ETHELRED,

Red and white, calved December 12, 1841, bred by and the property of Mr. Crofton, Holywell; got by The Earl, (5438) d. (Emily) by Comet, (1854) g. d. (Eleanora) by Eclipse, (1949) gr. g. d. (Elvira) by Duke, (1933) gr. gr. g. d. by Wellington, (2824) gr. gr. gr. g. d. by Young Remus, (2522) gr. gr. gr. gr. g. d. by Midas, (435) gr. gr. gr. gr. gr. g. d. by Traveller, (655) gr. gr. gr. gr. gr. gr. g. d. by Bolingbroke, (86).

(5991) EWERBY,

Roan, calved March 8, 1831, bred by Mr. Burcham, Ewerby Thorpe, near Sleaford, sold to Mr. A. J. Gilliat, Scrafield; got by Freeman, (1063) d. (Aurora) by Northern Light, (1280) g. d. (Young Tulip, bred by Mr. Champion) by Charles, (127) gr. g. d. (Tulip) by Prince, (521) gr. gr. g. d. by Neswick, (1266).

(5992) EXPECTATION,

Roan, calved in 1841, bred by Mr. E. Lakin; got by Powyke, (4743) d. (Empress) by Stamford, g. d. bought at Leicester Fair.

(5993) EXPECTATION,

Red and white, calved in 1842, bred by and the property

of Mr. A. Cruickshank, near Aberdeen; got by Inkhorn, d. Jeary, bred by Mr. Rennie, of Phantassie.

(5994) FACTOTUM,

Calved April 29, 1841, bred by and the property of Mr. Lee Norman, Ireland; got by St. George, d. (Fancy, bred by Lord Cloncurry) by Constitution, g. d. (Eliza) by Wellington, gr. g. d. Sally.

(5995) FAIRFAX,

Roan, calved June 21, 1841, bred by Mr. Stephen Clarke; got by Dalrymple, d. by Sir Thomas Fairfax, by Sir Thomas Fairfax, (5196) g. d. (Bess) by St. John, gr. g. d. (Young Dunholme) by Gledhow, (2061).

(5996) YOUNG FAIRFAX,

Red and white, calved in 1842, bred by Sir A. Buller, the property of Mr. Davis, Cornwall; got by Sir Thomas Fairfax, (5196) d. (Quakeress, bred by Mr. Carr) by Constantine.

(5997) FAIRY KING,

Roan, calved May 15, 1842, bred by Mr. Whitaker, the property of Mr. Ormerod; got by Superb Fairfax, (5357) d. (Fairy Queen) by Sir Robert, (5181) g. d. (Fairy) by Mowthorpe, (2343) gr. g. d. (Fanny) by Reformer, (2512) gr. gr. g. d. (Florence) by Lindrick, (1170) gr. gr. gr. g. d. by Sir Alexander, (591) gr. gr. gr. gr. g. d. by Star, (618) gr. gr. gr. gr. gr. g. d. by Snowball, (2648) gr. gr. gr. gr. gr. gr. g. d. by Sir Dimple, (594).

(5998) FALSTAFF,

Roan, calved March 14, 1841, bred by Mr. G. A. Grey, the property of Mr. Mill, Faldonside, Roxborough; got by

Fawdon, (3776) d. (Merrythought) by Mr. Chrisp's Bachelor, g. d. bred by Mr. Mason, a Granddaughter of Comet, (155).

(5999) FARMER,

Red and white, calved February 18, 1841, bred by and the property of Mr. Renton, Farnley; got by Sir Thomas Fairfax, (5196) d. (Minna) by Reformer, (4914) g. d. by Follyfoot, (3818) gr. g. d. (Spaw) by Hero, (1110).

(6000) FAVOURITE,

Roan, calved May 18, 1837, bred by Mr. Fain, Frenchfield; got by Majesty, (2250) d. by Ellerton, g. d. by Alexander, gr. g. d. by Olivas, (4608) gr. gr. g. d. by Northumberland.

(6001) FAVOURITE,

Red, calved March 29, 1842, bred by Mr. Jopp, Aberdeen, the property of Mr. Robert Jopp; got by Cunoboline, (3529) d. (Tulip, bred by Sir Charles Ibbetson) by Regent, (2518) g. d. (Selina) by Baronet, (774) gr. g. d. (Flirt) by Meteor, (432) gr. gr. g. d. out of Frolic.

(6002) YOUNG FAVOURITE,

Bred by Mr. Rose, of Cotham; got by Whisker, — Orpheus, — Alfred, — Colling's Grey Bull.

(6003) YOUNG FAVOURITE,

Roan, calved in January, 1842, bred by and the property of Mr. R. W. Ashburner; got by Rufus, (5033) d. (Flora) by Stephen, g. d. (Lady, bred by Mr. W. Hodgson) by Young Western Comet, (1575) gr. g. d. by a Son of Layton, (366) gr. gr. g. d. by Layton, (366) gr. gr. gr. g. d. by Simon, (590).

(6004) FAWSLEY,

Roan, calved March 29, 1842, bred by Sir C. Knightley, the property of Mr. Beasley, Chapel Brampton, Northamptonshire; got by Little John, (4232) d. (Sylph) by Sir Walter, (2637) g. d. by Hotspur, (1117) gr. g. d. by Coxcomb, (928) gr. gr. g. d. (Rachel) by Comet, (155) gr. gr. gr. g. d. by Mr. Robert Colling's Son of Favourite, (252) out of a Punch Cow.

(6005) FERDINAND,

Roan, calved October 18, 1841, bred by and the property of Mr. Hincks, Breckenbrough; got by Fopling, (3821) d. (Audrey, bred by the late Mr. John Lee) by Argus, (759) g. d. by Admiral, (5) gr. g. d. by Roland, (563) gr. gr. g. d. by Cecil, (120).

(6006) FESTUS,

Red, calved July 31, 1842, bred by Mr. James Thompson; got by Felix, (3780) d. (Cherry) by Robson, g. d. by Robert, gr. g. d. by Alba, (726) gr. gr. g. d. by Old Symmetry.

(6007) FINDON,

Roan, calved in October, 1841, bred by Mr. Saville, the property of Mr. W. Hobbs, Bocking, Essex; got by Stamford, d. (Fairmaid, bred by Mr. R. W. Baker) by Sheridan, (2616) g. d. (Cottesmore Ellen) by Gainsborough, (2045) gr. g. d. (Fair Ellen) by Eclipse, (1598) gr. gr. g. d. (Burleigh) by Crispin, (194).

(6008) FINGAL,

Roan, calved June 20, 1841, bred by the Earl of Lonsdale, the property of Mr. Fin.

(6009) FIREBRAND,

Roan, calved July 24, 1841, bred by Earl Spencer, the property of Mr. Sargeant; got by Roman, (2561) d. (Cant) by Mercury, (2301) g. d. (No. 25, bred by Mr. Mason) by Richard, (1376) gr. g. d. by Jupiter, (342) gr. gr. g. d. by Charles, (127) gr. gr. gr. g. d. by Windsor, (698) gr. gr. gr. gr. g. d. by Chilton, (136) gr. gr. gr. gr. gr. g. d. by Colonel, (152).

(6010) FITZ CLAIR,

Roan, calved May 2, 1841, bred by Mr. Fawkes, sold to Mr. Jackson; got by Sir Thomas Fairfax, (5196) d. (Cleveland, bred by Mr. Robinson) by Mr. Sherwood's Reformer, g. d. by Cleveland, gr. g. d. by Brandsby.

(6011) FITZ GARLAND,

Roan, calved in 1842, bred by and the property of Mr. Robinson, late of Bletsoe, now of Clifton Hall, near Olney; got by Fitz Redmayne, (6013) d. (Jemima, bred by the late Mr. Edwards) by Benjamin, (1710) g. d. (Foggathorpe) by Malbro', (1189) gr. g. d. (Rosebud) by Ebor, (997) gr. gr. g. d. (Tulip) by Regent, (546) gr. gr. gr. g. d. (Primrose, bred by Mr. Seaton) by North Star, (459) gr. gr. gr. gr. g. d. by Mr. R. Colling's White Bull, gr. gr. gr. gr. gr. g. d. bred by Mr. R. Colling.

(6012) FITZ JAMES.

(6013) FITZ REDMAYNE,

Red and white, calved September 20, 1839, bred by Mr. Whitaker, the property of Mr. Robinson, Clifton Hall, near Olney, late of Bletsoe, near Bedford; got by Sir Thomas Fairfax, (5196) d. (Red Points) by Martin, (2279) g. d. (Redberry) by Henwood, (2114) gr. g. d. (Young

Minna) by Wharfdale, (1578) gr. gr. g. d. (Minna) by Nestor, (452) gr. gr. gr. g. d. (Minna) by Harold, (291) gr. gr. gr. gr. g. d. (Mary) by Meteor, (432).

(6014) FITZ WALTER,

Roan, calved April 13, 1841, bred by Mr. Fawkes, sold to Mr. Parkinson; got by Sir Thomas Fairfax, (5196) d. (Wildair, bred by Mr. John Woodhouse) by Reformer, (2512) g. d. (Cherry) by Imperial, (2151) gr. g. d. (Cherry) by a Son of Windsor, (698) gr. gr. g. d. (Lady) by Young Comet, (905) gr. gr. gr. g. d. (Cherry) by Favourite, gr. gr. gr. gr. g. d. (Old Cherry) by Goldfinder, (1075).

(6015) FLAMBEAU,

White, calved in May, 1842, bred by and the property of Captain Shawe; got by Splendid, (5298) d. (Flirt, bred by the Earl of Carlisle) by Belshazzar, (1704) g. d. (Fanny, bred by Mr. John Cattle) by a Son of Mr. Mason's Cato, (119) gr. g. d. (Lady) by Garrick, gr. gr. g. d. by a Brother to Wynyard, gr. gr. gr. g. d. by Mr. Crokin's White Bull.

(6016) FLASH,

Roan, calved in 1841, bred by Mr. Lakin, the property of Mr. Herbert; got by Powyke, (4743) d. (Fanny) by Powyke Wharfdale, (4748) g. d. (Old Fanny) by Wallis's Red Bull, (5589) gr. g. d. Daisy.

(6017) FLAVEL,

Roan, calved in April, 1841, bred by Mr. Wiley, the property of Mr. Seymour; got by Albus, (2975) d. (Flavilla) by Belshazzar, (1704) g. d. bought from the Rev. Robert Swann.

(6018) FLORIAN,

Roan, calved February 7, 1841, bred by Mr. Bement, Three Hills Farm, near Albany, U. S. America, the property of Mr. Brinn; got by Astoria, (3048) d. (Priscilla, bred by Mr. Bullock) by Copson, (3482) g. d. (Old Rosa) by Nelson.

(6019) FLORIST.

(6020) FOLDS'S BULL, OF FAWDEN.

(6021) FOP,

White, calved in March, 1841, bred by Captain Shawe, the property of Mr. Fawcett; got by Ronald, (5005) d. (Flirt, bred by the Earl of Carlisle) by Belshazzar, (1704) g. d. (Fanny, bred by Mr. John Cattle) by a Son of Cato, (119) gr. g. d. (Lady) by Garrick, gr. gr. g. d. by a Brother to Wynyard, (703) gr. gr. gr. g. d. by Mr. Crokins's White Bull, (1889).

(6022) FORESTER,

Red, calved February 13, 1842, bred by and the property of Mr. Dawson, Gronant; got by Sir William Fairfax, (5204) d. (Fruit) by Talacre, (2727) g. d. (Fashion, bred by Mr. Smith, West Rasen) by Edmund, (1954) gr. g. d. by Grazier, (1085) gr. gr. g. d. (the Lame White Cow) by Reform, (1361) gr. gr. gr. g. d. the Roan Cow, bought in the North.

(6023) FOSS,

Roan, calved May 16, 1842, bred by and the property of the Earl of Burlington; got by Bulmer, (1760) d. (Foston, bred by Mr. Greame) by Coxcomb, g. d. by Magnum Bonum, gr. g. d. by Favourite, gr. gr. g. d. by Palmflower,

(480) gr. gr. gr. g. d. by Neswick, (1266) gr. gr. gr. gr. g. d. by Mr. Charge's Grey Bull, (872).

(6024) FOUCHE,

Roan, calved April 3, 1841, bred by and the property of Mr. Fawkes; got by Austerlitz, (3063) d. (Favourite, bred by Mr. Hall) by Bright, (1739) g. d. (Campanula) by Shylock, (2622) gr. g. d. by Percy, (1314) gr. gr. g. d. by Blucher, gr. gr. gr. g. d. by Jupiter, (344) gr. gr. gr. gr. g. d. by Marshal Beresford, (415) gr. gr. gr. gr. gr. g. d. by Crocus, gr. gr. gr. gr. gr. gr. g. d. by a Bull of Mr. R. Colling's.

(6025) FRANCIS THE FIRST,

Red and white, calved April 3, 1841, bred by and the property of Mr. Fawkes; got by Austerlitz, (3063) d. (Favourite, bred by Mr. Hall) by Bright, (1739) g. d. (Campanula) by Shylock, (2622) gr. g. d. by Percy, (1314) gr. gr. g. d. by Blucher, gr. gr. gr. g. d. by Jupiter, (344) gr. gr. gr. gr. g. d. by Marshal Beresford, (415) gr. gr. gr. gr. gr. g. d. by Crocus, gr. gr. gr. gr. gr. gr. g. d. by a Bull of Mr. R. Colling's.

(6026) FRANKENSTEIN,

Roan, calved January 12, 1842, bred by and the property of Mr. Bainbridge; got by Rienzi, (4948) d. (Fortuna) by Lumley, (2232) g. d. (Queen Bess, bred by Mr. Grey) by Archibald, (1652) gr. g. d. (Britannia, bred (supposed) by Sir Charles Loraine) by Kirkharle, (2178) gr. gr. g. d. by Duke of Wellington, (231) gr. gr. gr. g. d. by Yarborough, (705) gr. gr. gr. gr. g. d. by Traveller, (655) gr. gr. gr. gr. gr. g. d. (out of the Old Favourite Cow) by Bolingbroke, (86).

(6027) FREE TRADER,
Calved December 11, 1841, bred by Mr. Fawkes, the property of Mr. E. Jennings; got by Fitzwilliam, (3811) d. (Daisy) by Grazier, g. d. (Favourite, bred by Mr. Hall) by Bright, (1739) gr. g. d. (Campanula) by Shylock, (2622) gr. gr. g. d. by Percy, (1314) gr. gr. gr. g. d. by Blucher, gr. gr. gr. gr. gr. g. d. by Jupiter, (344) gr. gr. gr. gr. gr. g. d. by Marshal Beresford, (415) gr. gr. gr. gr. gr. gr. g. d. by Crocus, gr. gr. gr. gr. gr. gr. gr. g. d. by a Bull of Mr. R. Colling's.

(6028) FRENZY.

(6029) FUSBUS,
Red, calved November 22, 1841, bred by and the property of Mr. Dawson, Gronant; got by Cupid, (3534) d. (Fame) by Henwood, (2114) g. d. (Fama) by Cymro, (1898) gr. g. d. (Fancy, bred by Mr. Dudding) by Childers, (1824) gr. gr. g. d. (Miss Rogerson) by Quaternion, (1351) gr. gr. gr. g. d. (Attraction) by Rocket, (1390) gr. gr. gr. gr. g. d. by Waddingworth, (668).

(6030) GAINFORD the 2d,
Calved in 1839, bred by Mr. Buston; got by Gainford, (2044) d. by Young Rockingham, (2549) g. d. by Wellington, (2824) gr. g. d. by a Bull of Mr. Newby's, gr. gr. g. d. by Northumberland, (464) gr. gr. gr. g. d. by Styford, (629) gr. gr. gr. gr. g. d. by the Lame Bull, (358) gr. gr. gr. gr. gr. g. d. by Bolingbroke, (86).

(6031) GAINFORD the 2d,
Red and white, calved August 16, 1841, bred by and the property of Mr. Crofton, Holywell; got by Gainford, (2044) d. (Eglantine) by Emperor, (1974) g. d. (Elvira) by

Duke, (1933) gr. g. d. by Wellington, (2824) gr. gr. g. d. by Young Remus, (2522) gr. gr. gr. g. d. by Midas, (435) gr. gr. gr. gr. g. d. by Traveller, (655) gr. gr. gr. gr. gr. g. d. by Bolingbroke, (86).

(6032) GAINFORD COMET,

Roan, calved in April, 1841, bred by and the property of Mr. W. Raine; got by The Colonel, (5428) d. (Kate) by Young Rockingham, (2547) g. d. by Rob Roy, (557) gr. g. d. by Denton, (198) gr. gr. g. d. by Ladrone, (353) gr. gr. gr. g. d. by Henry, (301).

(6033) GAMMON,

Red and white, calved January 31, 1842, bred by and the property of Mr. Dawson, Gronant; got by Sir William Fairfax, (5204) d. (Fama) by Cymro, (1898) g. d. (Fancy, bred by Mr. Dudding) by Childers, (1824) gr. g. d. (Miss Rogerson) by Quaternion, (1351) gr. gr. g. d. (Attraction) by Rocket, (1390) gr. gr. gr. g. d. by Waddingworth, (668).

(6034) GAY LAD,

White, calved December 2, 1840, bred by Mr. Lovell, the property of Mr. Lovedren; got by Bagdad, (3079) d. (Goody) by Anthony, (1640) g. d. Gaudy.

(6035) GAZETTE,

Roan, calved in 1842, bred by Mr. Whitaker; got by Buchan Hero, (3238) d. (Helena) by Rowland, (2571) Son of Miracle, (2320) g. d. by a Son of Albion, (17) gr. g. d. (Harriet) by Henry, (301) gr. gr. g. d. by St. John, (572) gr. gr. gr. g. d. by George, (273).

(6036) GENERAL WASHINCTON,

Red and white, calved February 5, 1841, bred by Mr.

Bates, the property of Mr. Joshua Knowles, Attercliffe, near Sheffield; got by Duke of Northumberland, (1940) d. (Wild Eyes) by Emperor, (1975) g. d. by Wonderful, (700) gr. g. d. by Cleveland, (145) gr. gr. g. d. by Butterfly, (104) gr. gr. gr. g. d. by Hollon's Bull, (313) gr. gr. gr. gr. g. d. by Mr. Mowbray's Bull, (2342) gr. gr. gr. gr. gr. g. d. by Masterman's Bull, (422) gr. gr. gr. gr. gr. gr. g. d. descended from Mr. Michael Dobison's Stock.

(6037) GEORGE,

Roan, calved May 21, 1841, bred by Mr. G. L. Ridley, the property of Mr. Thornthwaite; got by St. Helena, (5055) d. (Nanny) by Young Magog, (2242) g. d. (Yellow Cow) by Harlequin, (289) gr. g. d. by Snowdrop, (1468) gr. gr. g. d. by Sir Harry, (1444) gr. gr. gr. g. d. by Colonel, (152) — Simon, (590) — Styford, (629) — Lame Bull, (358).

(6038) GEORGE,

White, calved February 26, 1842, bred by and the property of Mr. A. Geekie; got by The Baron, (5420) d. (Jane, bred by Captain Barclay) by Hector, g. d. (Venus) by Champion, (865) gr. g. d. Masie, bred by Mr. Hogarth, near Kelso.

(6039) GLAUCUS,

Red roan, calved January 8, 1841, bred by Earl Spencer, the property of Mr. Booth; got by Hecatomb, (2102) d. (Cactus) by William, (2840) g. d. (No. 25, bred by Mr. Mason) by Richard, (1376) gr. g. d. by Jupiter, (342) gr. gr. g. d. by Charles, (127) gr. gr. gr. g. d. by Windsor, (698) gr. gr. gr. gr. g. d. by Chilton, (136) gr. gr. gr. gr. gr. g. d. by Colonel, (152).

(6040) GLEASTON CASTLE BULL.

(6041) GLEN,
Roan, calved March 31, 1841, bred by and the property of Mr. M. S. Stewart, Southwick; got by Adam, (2920) d. by Belshazzar, (1703) g. d. by Young Alexander, alias Young Sir Alexander, gr. g. d. by a Grandson of Comet, (155).

(6042) GOLD BUD,
Roan, calved March 31, 1841, bred by and the property of Mr. Warfield, near Lexington, U. S. America; got by Goldfinder, (2066) d. (May Dacre) by Accommodation, (2907) g. d. by San Martin, (2599) gr. g. d. Teeswater Cow.

(6043) GOLDEN DROP,
Dark roan, calved April 4, 1841, bred by and the property of Mr. Squire; got by Augustus, (3057) d. (Moss Rose) by Rockingham, (2551) g. d. (Red Rose, bred by Mr. Thomas King, of Kirkleatham) by Mr. King's Bull, (4153) gr. g. d. by a Son of Young Lancaster, gr. gr. g. d. by a Bull of Mr. R. Colling's, which was let for the Season to Mr. Vansittart, of Kirkleatham.

(6044) GOLD SNAP,
Roan, calved February 19, 1842, bred by and the property of Mr. Warfield, near Lexington, U. S. America; got by Goldfinder, (2066) d. (May Dacre) by Accommodation, (2907) g. d. by San Martin, (2599) gr. g. d. Teeswater Cow.

(6045) GONDOLIER,
White, calved June 10, 1841, bred by and the property of Mr. Torr; got by True Blue, (5522) d. (Gowan) by Remus, (4932) g. d. by Prince Comet, (1342) gr. g. d. by

Count, (170) gr. gr. g. d. by Constellation, (163) gr. gr. gr. g. d. by Young Favourite, (255).

(6046) GONDOLIER,

Roan, calved in May, 1842, bred by and the property of Captain Shawe; got by Ronald, (5005) d. (Gem) by Cucumber, (1891) g. d. (Garnet, bred by Mr. Smith, West Rasen) by Statesman, (2700) gr. g. d. (Graceful) by Edmund, (1954) gr. gr. g. d. (Moss Rose, bred by Mr. Ostler) by Rival, (553) gr. gr. gr. g. d. (Ruby) by Barmpton, (54) gr. gr. gr. gr. g. d. by Aylesby, (44) gr. gr. gr. gr. gr. g. d. by the Brother to Mr. R. Colling's White Heifer, gr. gr. gr. gr. gr. gr. g. d. by Barningham, (56).

(6047) GRAZIER,

Bred by the late Mr. Blanchard, of Thorpe; got by a Bull bred by Mr. C. Colling, a Son of Comet, (155) d. bought of Mr. C. Colling.

(6048) GREGORY,

White, calved February 3, 1842, bred by and the property of Mr. Kemp; got by Christoval, (3382) d. (Caroline) by Memnon, (2294) g. d. by Ratify, (2481) gr. g. d. by Logic, (4248) gr. gr. g. d. by Radical, (4858).

(6049) GRENADIER,

Calved in September, 1832, bred by Mr. Pittam; got by Spotted Dishley, d. (Lustful) by Attraction, g. d. (Geranium, bred by Mr. Smith, of Dishley) by Sterling, (622) gr. g. d. by Rain's Son of Denton, (536) gr. gr. g. d. by Ladrone, (353) gr. gr. gr. g. d. by Mr. Deighton's ———.

(6050) GRIMSTON LAD,

Red, calved July 25, 1842, bred by Mr. W. S. Gill; got

by Marlbro', (4374) d. (Adeliza) by Grimston, (2079) g. d. (Victoria, bred by Mr. Paley) by Sir Walter, (1459) gr. g. d. (Bessy, bred by Mr. R. Thornton) by Barmpton, (54) gr. gr. g. d. descended from Broken Horn, (95).

(6051) GROUCHY,

Red and white, calved February 28, 1842, bred by and the property of Mr. Fawkes; got by Austerlitz, (3063) d. (Gulnare) by Norfolk, (2377) g. d. (Medora, bred by Mr. R. Booth) by Ambo, (1636) gr. g. d. (Blossom) by Memnon, (2295) gr. gr. g. d. (own Sister to Isabella) by Pilot, (496) gr. gr. gr. g. d. by Agamemnon, (9) gr. gr. gr. gr. g. d. by Mr. Burrell's Bull, of Burdon, near Darlington.

(6052) GWRGANT,

Red, calved July 19, 1842, bred by Mr. Dawson, Gronant, the property of Mr. Hughes, Gell, Abergell; got by Sir William Fairfax, (5204) d. (Bee) by Henwood, (2114) g. d. by A-la-mode, (725).

(6053) HANNIBAL,

Red and white, calved in 1842, bred by Mr. Buston; got by Gainford the 2d, (6030) d, (Lily) by Count, (1883) g. d. by Sir William, (2640) gr. g. d. by Wellington 2d, (2827) gr. gr. g. d. by a Bull of Mr. Newby's.

(6054) HAPHAZARD,

White, calved July 10, 1842, bred by and the property of the Duke of Devonshire; got by Wonder, (5679) d. (Beauty) by Improver, g. d. (Myrtle) by Mayfield, (4442).

(6055) HARLSONIO,

Roan, calved January 20, 1842, bred by and the property of Mr. Beetham; got by The President, (5458) d. (Madcap,

bred by the Earl of Carlisle) by Bulmer, (1760) g. d. (Maniac) by Rockingham, (2550) gr. g. d. (Lady Marion) by Fairfax, (1023) gr. gr. g. d. (Lady Mary) by Honest John alias Favourite, (1030) gr. gr. gr. g. d. (Milkmaid) by Harpham, (1098) gr. gr. gr. gr. g. d. by Percy, (1312) gr. gr. gr. gr. gr. g. d. (Delicacy) by Ketton, (346) gr. gr. gr. gr. gr. gr. g. d. by Expectation, (247) gr. gr. gr. gr. gr. gr. gr. g. d. by Magnum Bonum, (2882) — Harry Chapman's Bull, — Ralph Grimston's Bull, — a Son of Dalton Duke, (188).

(6056) HAROLD,

Red and white, calved September 16, 1842, bred by the Duke of Devonshire; got by Wonder, (5679) d. (Nonsuch) by Gohanna, (3907) g. d. (Cuckoo) by Sir Robert.

(6057) HARRY VANE,

Red, calved in June, 1841, bred by and the property of Messrs. Dodds; got by St. Albans, (5047) d. (Wildair) by Bellerophon, (3119) g. d. (Red Rose) by Alderman, (2976) gr. g. d. by Waterloo, (2816) gr. gr. g. d. by Young Wynyard, (2859) gr. gr. gr. g. d. by a Son of Simon, (590) gr. gr. gr. gr. g. d. by Styford, (629).

(6058) HARVESTER,

White, calved November 25, 1841, bred by and the property of Mr. Maw, Tetley; got by Prince Albert, (4781) d. (Belle, bred by Mr. Cowling, of Richnal Grange) by Belvedere the 2d, (3127) g. d. by Bellerophon, (3119) gr. g. d. by Kitt, (2179) or Waterloo, (2816).

(6059) HAZARD,

Red, calved June 12, 1841, bred by Mr. Dawson, Gronant, the property of Mr. William Mold; got by ———, d.

(Fatima) by Henwood, (2114) g. d. (Fig) by Premier, (2448) gr. g. d. (Fatima, bred by Mr. Smith, West Rasen) by Grazier, (1085) gr. gr. g. d. by Reform, (1361) gr. gr. gr. g. d. Old Cora.

(6060) HAZLE BULL,

Roan, calved September 12, 1840, bred by and the property of Mr R. Jobson ; got by 2d Duke of Northumberland, (3646) d. (Young Snowdrop, bred by Mr. Heriot, of Ladykirk) by a Bull of Mr. Smith's, (late of Grindon, now of Buckton, near Belford) g. d. by Heriot, (4017) gr. g. d. (Old Snowdrop) by Valentine, (661) gr. gr. g. d. regularly descended from the late Mr. Robertson's Herd of Short Horns.

(6061) HEATHFIELD'S BULL,

Got by Charles, (878) d. by Frederick, (1060).

(6062) HECTOR,

Roan, calved in 1838, bred by Mr. Pittam, the property of Mr. Cook ; got by Cupid, d. (Spotted Boughton, bred by Mr. Edmonds) by Crusader, g. d. Bombazine.

(6063) HECTOR,

Roan, calved January 17, 1841, bred by and the property of Mr. Ashburner ; got by Lord Melbourne, (4264) d. (Fairy, bred by Mr. Hetherington) by a Bull of Mr. Hetherington's, g. d. (Bloom, bred by Mr. R. Booth) by Pilot, (496) gr. g. d. (Butterfly) by Marshal Beresford, (415) gr. gr. g. d. (Ariadne) by Albion, (14) gr. gr. gr. g. d. (Brighteyes) by the Lame Bull, (359) gr. gr. gr. gr. g. d. by Shipton, (587) gr. gr. gr. gr. gr. g. d. by a Son of Suworrow, (636) gr. gr. gr. gr. gr. gr. g. d. by a Son of the Twin-brother to Ben, gr. gr. gr. gr. gr. gr. gr. g. d. by Twin-brother to Ben, (660).

(6064) HECTOR,

Roan, calved in April, 1841, bred by and the property of Mr. W. Raine; got by Nero, (4557) d. (Red Rose) by Anti-Radical, (1642) alias Young Cupid, g. d. (Old Sally) by Young Rockingham, (2547) gr. g. d. by North Star, (460) gr. gr. g. d. by Denton, (198) gr. gr. gr. g. d. by Ladrone, (353) gr. gr. gr. gr. g. d. by Henry, (301).

(6065) HECTOR,

Roan, calved in June, 1841, bred by and the property of Mr. Minta; got by Silvertop, (5132) d. (Helpmate, bred by Mr. T. Beasley) by Oscar, (2302) or C. C. (1800) g. d. (Halcyon) by Dishley Ketton, (982) gr. g. d. (Harmless) by a Son of Midas, (435) gr. gr. g. d. by a Grandson of Comet, (155).

(6066) HECTOR,

Red and white, calved September 7, 1842, bred by and the property of the Duke of Devonshire; got by Wonder, (5679) d. (Elegant) by Gohanna, (3907) g. d. (Cuckoo) by Sir Robert, (5176) gr. g. d. bred by the late Mr. Emmerson, of Hunwick.

(6067) HECTOR,

Red and white, calved October 27, 1842, bred by Mr. Gray, the property of Mr. Unthank; got by Elis, (3703) d. (Miss Raine) by Mr. William Noble's Young Gainford, late the property of Mr. Pears.

(6068) HELMSLEY,

Red and white, calved in 1841, the property of Mr. Benson, Kennythorpe; got by ———, d. (Rowena, bred by Lord Feversham) by Vulcan, (2808) g. d. (Rebecca) by Matilda's Son of Emperor, (4432) gr. g. d. (Nonpareil) by Parrington,

(4653) gr. gr. g. d. (Young Moss Rose, bred by Mr. R. Colling) by Wellington, (680) gr. gr. gr. g. d. (Moss Rose) by Favourite, (252) gr. gr. gr. gr. g. d. (Red Rose) by Favourite, (252) gr. gr. gr. gr. gr. g. d. by Punch, (531) gr. gr. gr. gr. gr. gr. g. d. by Foljambe, (263) gr. gr. gr. gr. gr. gr. gr. g. d. by Hubback, (319).

(6069) HENCHMAN,

Roan, calved April 15, 1841, bred by and the property of Mr. Torr; got by Pilgrim, (4701) d. (Audby, bred by Mr. Ostler) by Cato, (857) g. d. (Cherry) by Grey Robin, gr. g. d. (Ruby) by Barmpton, (54) gr. gr. g. d. by Aylesby, (44) gr. gr. gr. g. d. by the Brother to Mr. R. Colling's White Heifer, gr. gr. gr. gr. g. d. by Barningham, (56).

(6070) YOUNG HENDERSKELF,

Roan, calved in 1839, bred by Mr. R. Moore, Brandesburton, the property of Mr. Butters; got by Mr. W. Moore's Bull, d. (Mina) by Mr. W. Moore's Bull, g. d. (Young Favourite) by Mr. Blanchard's Grazier, (6047) gr. g. d. (Favourite) by Mason, gr. gr. g. d. (Young Dolly) by Mr. Blanchard's Bull, (5797) gr. gr. gr. g. d. bought of Mr. C. Colling, by Mr. Blanchard, of Thorpe.

(6071) HENRY,

Red and white, calved April 7, 1842, bred by and the property of Mr. Lindsay Carnegie, of Spnie; got by Mr. Scott's Bull, of Newton.

(6072) HENRY CLAY,

A full bred Durham Bull of U. S. America.

(6073) HERCULES,

Calved February 11, 1842, bred by and the property of

Mr. Hutchinson, jun. Monyray, near Peterhead; got by Buchan Hero, (3238) d. (Jessy, bred by Mr. Rennie, Kimblethmont) by Sovereign, (5285) g. d. (Rose) by Satellite, (1420) gr. g. d. by Baronet, (60) gr. gr. g. d. by Cleveland, (144) gr. gr. gr. g. d. by Symmetry, (641).

(6074) HERCULES,

Roan, calved in 1842, bred by and the property of Mr. Cruickshank; got by Inkhorn, d. (Victoria) by ———, g. d. (Diamond) by Chichester, gr. g. d. (Crompton) by Fitz James.

(6075) HERD-BOY,

Dark red and white, calved April 9, 1841, bred by and the property of the Marquis of Hastings; got by Herdsman, d. (Barmpton) by Barmpton, (1677) g. d. by Borodino, gr. g. d. by Alfred, gr. gr. g. d. by Windsor, (698) gr. gr. gr. g. d. by a Son of Favourite, &c.

(6076) HERDSMAN,

Got by Hexgreave, d. by Meteor, g. d. by Waddingworth, (668) gr. g. d. a Turnell Cow.

(6077) HERDSMAN,

Red and white, calved in 1838, bred by Mr. G. L. Ridley, the property (supposed) of the Marquis of Hastings; got by Newton, (2367) d. (Down Horn) by Budget, (1759) g. d. (Belinda, bred by Mr. Scroope) by Mr. Scroope's Danby, gr. g. d. (Paysanne) by Nailer, (4528) gr. gr. g. d. (Three Paps) by Mad Bull, (4307) gr. gr. gr. g. d. (Young Yellow Cow) by Lax, (4195) gr. gr. gr. gr. g. d. Mr. Scroope's Old Yellow Cow.

(6078) HERDSMAN,

Red and white, calved in April, 1841, bred by Mr. Rotch,

Butternuts, Otsego County, U. S. America, the property of Mr. Beaumont; got by Archer, (3028) d. (Hesper) by Frederick, (2038) g. d. (Harriet, bred by Mr. John Wetherell) by Denton, (198) gr. g. d. (Henrietta) by Comet, (155) gr. gr. g. d. (Hannah) by Henry, (301) gr. gr. gr. g. d. by Danby, (190) gr. gr. gr. gr. g. d. by a Grandson of Favourite.

(6079) HESIOD,

Red and white, calved April 25, 1841, bred by and the property of the Rev. Henry Smith; got by Horace, (4047) d. (Thetis) by Orator, (2390) g. d. by Reformer, (4915).

(6080) HIS GRACE,

Roan, calved December 29, 1841, bred by Mr. Clover, Kirtling, near Newmarket; got by Julius, (4124) d. (Young Graceful, bred by Mr. R. W. Baker) by Sheridan, (2616) g. d. (Graceful, bred by the Marquis of Exeter) by Aid-de-Camp, (722) gr. g. d. (Graceful) by Emperor, (1014) gr. gr. g. d. (Lady, bred by Mr. Grant) by Major, (397) gr. gr. gr. g. d. (Advance) by Major, (397) gr. gr. gr. gr. g. d. of the Turnell breed.

(6081) HORE.

(6082) HORNSEA,

Roan, calved in June, 1842, bred by Mr. W. Raine; got by Chancellor, d. (Victoria) by Pyramus, (4853) g. d. (Young Denton) by Young Rockingham, (2547) gr. g. d. by Denton, (198) gr. gr. g. d. by Ladrone, (353) gr. gr. gr. g. d. by Henry, (301) gr. gr. gr. gr. g. d. by Danby, (190).

(6083) HOTSPUR,

Red, calved July 14, 1842, bred by and the property of

Mr. Beauford; got by 3d Duke of Northumberland, (3647) d. (Landlady, bred by Mr. Parkinson) by Hexgreave, g. d. (Lady Betty) by Rough Robin, (1404) gr. g. d. (Juno) by Albion, (14) gr. gr. g. d. by Marske, (418) gr. gr. gr. g. d. by Neswick, (1266) gr. gr. gr. gr. g. d. by Favourite, (1033).

(6084) HOWARD,

Roan, calved April 14, 1841, bred by Mr. Whitaker, the property of Mr. Ormerod; got by Rockingham, (2550) d. (Amethyst, bred by Mr. W. Jobson) by Prince of Northumberland, (4826) g. d. (Young Amazon) by Crusader, (934) gr. g. d. (Amazon) by Sultan, (1485) gr. gr. g. d. (Bellona) by Mars, (411) gr. gr. gr. g. d. (Rolla, bred by General Simson) by North Star, (458).

(6085) HOWARD,

White, calved March 6, 1842, bred by Mr. M. S. Stewart, Southwick; got by Burlington, (3245) d. (Victoria) by Shedlaw, (2615) g. d. by Commodore, (3447) gr. g. d. by George, gr. gr. g. d. by Grimaldi, alias Latham, (364).

(6086) HOWARD'S DUN BULL.

(6087) HUNTER'S BULL,

Got by Ackmouth.

(6088) HYMEN,

Calved August 10, 1841, bred by Mr. Pilkington, the property of Mr. Almond; got by Symmetry, (5389) d. (Hebe) by Martin, (2279) g. d. (Hyacinth, bred by Mr. Joseph Berry) by Henwood, (2114) gr. g. d. by Sir Stephen, (1456) gr. gr. g. d. by a Son of Comet, (155).

(6089) IDAS,

Roan, calved July 5, 1842, bred by and the property of Mr. Parkinson; got by Mowthorpe, (2343) d. (Isabella) by Farmer, (1998) g. d. by Normanby, (1278) gr. g. d. by Neesham, (1261) gr. gr. g. d. by Reform, (1361).

(6090) INDIAN CHIEF,

Red and white, calved June 15, 1842, bred by and the property of Mr. Warfield, near Lexington, U. S. America; got by Goldfinder, (2066) d. (Laura) by Oliver, (2387) g. d. (Lady Durham, bred by Mr. Smith) by San Martin, (2599) gr. g. d. Durham Cow.

(6091) INKHORN,

White, calved in 1835, bred by Captain Barclay; got by ———, d. (Rosebud) by Invalid, (4076) g. d. by St. Leger, (1414) gr. g. d. by Comus, gr. gr. g. d. by Denton, (198) gr. gr. gr. g. d. by Denton, (198).

(6092) YOUNG IRISHMAN,

Bred by Mr. Wheatley; got by Mr. R. Thomas's Young Wynyard, d. by Pope, (514) g. d. by George, (273) gr. g. d. by Trunnell, (659) gr. gr. g. d. by Irishman, (329).

(6093) IRONSIDE,

Roan, calved March 31, 1841, bred by and the property of Mr. Hobson, Cross House; got by Lord Melbourne, (4264) d. (Young Lowther) by Prime Minister, (2456) g. d. (Lowther, bred by Colonel Cradock) by Magnum Bonum, (2243).

(6094) ISTED,

Roan, calved April 18, 1842, bred by the Earl of Lonsdale, the property of Mr. Thomas Todd; got by Askham, (3046)

d. (Ida) by St. Helena, (5005) g. d. (Isabella, bred by Mr. Sewell) by Priam, (4758) gr. g. d. (Emma) by Monarch, (4494) gr. gr. g. d. by Mina, gr. gr. gr. g. d. by Primus, (4763) gr. gr. gr. gr. g. d by Mr. Hutton's Son of Sir Dimple, (594) gr. gr. gr. gr. gr. g. d. by a Son of Minor, (441).

(6095) YOUNG IVANHOE,

Roan, bred by Mr. Rose, of Cotham; got by Ivanhoe, (1131) d. by Favourite, (1028) g. d. by an own Brother to Mr. Rose's Red Bull, (5009) gr. g. d. by Mr. Fisher's Red Bull.

(6096) IVANHOE,

Roan, calved April 10, 1842, bred by and the property of Mr. Bainbridge; got by Rienzi, (4948) d. (Jean, bred by Mr. James Chrisp) by a Son of Snowball, (2647) g. d. by St. Albans, (2584) gr. g. d. by Lawnsleeves, (365) gr. gr. g. d. bred by Messrs. James, of Stamford.

(6097) JACK,

Red, calved May 13, 1841, bred by Mr. Beasley, Chapel Brampton, the property of Mr. Draper, Grove, Bucks.; got by Sir Jocelyne, (5162) d. by Dagon, (1899) g. d. by Northern Light, (1280) gr. g. d. by Blyth, (797) gr. gr. g. d. by Wellington, (684) gr. gr. gr. g. d. by Phenomenon, (491) gr. gr. gr. gr. g. d. by Favourite, (252) gr. gr. gr. gr. gr. g. d. by Favourite, (252).

(6098) JACK POWER,

Red, calved in 1839, bred by Mr. Pearson, Hay Close; got by Belvedere the 4th, (3129) d. (Ellen) by Remus, (4933) g. d. (Dairy) by Lonsdale, (379) gr. g. d. (Dairy) by Irishman, (329) gr. gr. g. d. by Styford, (629) gr. gr. gr. g. d. by Favourite, (252).

(6099) JACK SHEPPARD,

Roan, calved March 7, 1841, bred by and the property of Sir Charles Tempest; got by Dash, (3565) d. (Moss Rose) by Mr. C. Ellerton's Bull, g. d. by Young Colling, (1843) gr. g. d. by Mrs. Wilkinson's Bull, (2838) gr. gr. g. d. (bred by Mr. Leonard Carter, of Applegarth) by a Bull of Mr. Colling's.

(6100) JACK SHEPPARD,

Roan, calved April 4, 1842, bred by Mr. G. L. Ridley; got by Voltaire, (5577) d. (Down Horn) by Budget, (1759) g. d. (Belinda, bred by Mr. Scroope) by Mr. Scroope's Danby, gr. g. d. (Paysanne) by Nailer, (4528) gr. gr. g. d. (Three Paps) by Mad Bull, (4307) gr. gr. gr. g. d. (Young Yellow Cow) by Lax, (4195) gr. gr. gr. gr. g. d. Mr. Scroope's Old Yellow Cow.

(6101) JACOB,

Red, calved in April, 1841, bred by and the property of Mr. Grant Duff; got by Holkar, (4041) d. (Zebetta, bred by Mr. B. Wilson) by Sir Walter, (2639) g. d. by Young Star, (5319) out of Windsor, by North Star, (459) gr. g. d. by Roseberry, (567) gr. gr. g. d. by Constitution, (166).

(6102) JASPER,

Roan, calved June 24, 1841, bred by and the property of Earl Spencer; got by Olympus, (4613) d. (Duenna) by Roman, (2561) g. d. by Walter, (2811) gr. g. d. by William, (2840) gr. gr. g. d. by Firby, (1040).

(6103) JASPER,

Red and white, calved July 25, 1842, bred by Mr. Parkinson, the property of Mr. Allison; got by Cossack, (1880) d. (Isabella) by Farmer, (1998) g. d. by Normanby, (1278)

gr. g. d. by Neesham, (1261) gr. gr. g. d. by Reform, (1361).

(6104) JEROME,

Roan, calved January 18, 1842, bred by Dr. Martin, U. S. America, the property of Mr. Gentry; got by Bertram 4th, (3145) d. (Jessy, bred by Mr. A. L. Maynard) by Mr. Maynard's Plenipo, (4724) g. d. (Dearlove) by Mr. Maynard's Matchem, gr. g. d. (Auricula) by Francisco, (2032) gr. gr. g. d. by Sir Alexander, (591) gr. gr. gr. g. d. by Marske, (418) gr. gr. gr. gr. g. d. (Laurustina, bred by Mr. Wright) by Comet, (155) gr. gr. gr. gr. gr. g. d. (Laura) by Tom, (652) gr. gr. gr. gr. gr. gr. g. d. (Cleasby Lady) by a Son of Favourite, (252) gr. gr. gr. gr. gr. gr. gr. g. d. (Lucinda) by Mr. Hutton's Bull, gr. gr. gr. gr. gr. gr. gr. gr. g. d. (Lucy, bred by Mr. Walker) by Barningham, (56).

(6105) JOHN,

Red and white, calved July 7, 1842, bred by and the property of Mr. Todd, Breckenbrough; got by Bob, (3181) d. (Nanny) by Matchem, g. d. (Sailor) by Pilot, gr. g. d. by Easby, (232).

(6106) JUAN,

Red, calved in May, 1842, bred by and the property of Mr. Parkinson; got by Cossack, (1880) d. (Julia) by Archduke, (3026) g. d. (Juno) by Favourite, (1028) gr. g. d. by a Son of Blyth Comet, (85) gr. gr. g. d. by Fisher's Red Bull, gr. gr. gr. g. d. by Turnell's Red Bull, (1536) gr. gr. gr. gr. g. d. by a Bull bought in the North.

(6107) JULIAN,

Roan, calved June 19, 1841, bred by Mr. Parkinson, the property of Mr. Wood, Hodsack; got by Cossack, (1880)

d. (Julia) by Archduke, (3026) g. d. (Juno) by Favourite, (1028) gr. g. d. by a Son of Blyth Comet, (85) gr. gr. g. d. by Fisher's Red Bull, gr. gr. gr. g. d. by Turnell's Red Bull, (1536) gr. gr. gr. gr. g. d. by a Bull bought in the North, alias Foster's Bull, (2031).

(6108) JUNIUS,

Red and white, calved June 10, 1842, bred by and the property of Mr. R. Jobson; got by 2d Duke of Northumberland, (3646) d. (Septimia) by 2d Duke of Northumberland, (3646) g. d. (Junia) by Robertson, (2538) gr. g. d. by Prince Edward, (2462) gr. gr. g. d. by Sir Francis B. (1443) gr. gr. gr. g. d. by Sultan, (1485) gr. gr. gr. gr. g. d. by Wellington, (683) gr. gr. gr. gr. gr. g. d. Flora of Pitcorthie, bred by General Simson.

(6109) JUPITER,

White, calved in 1841, bred by and the property of Mr. R. W. Ashburner; got by Lord Melbourne, (4264) d. (Miss Slater) by Snowdrop, g. d. (Lady, bred by Mr. William Hodgson) by Young Western Comet, (1575) gr. g. d. by a Son of Layton, (366) gr. gr. g. d. by Layton, (366) gr. gr. gr. g. d. by Simon, (590).

(6110) JUPITER,

Roan, calved February 21, 1842, bred by and the property of Mr. Dawson, Gronant; got by Sir William Fairfax, (5204) d. (Janette) by Ambo, (3009) g. d. (Jessy, bred by Mr. W. Smith) by Sheridan, (2616) gr. g. d. (Lily, bred by Mr. Smith, Drax Abbey) by Harlsey, (2090) gr. gr. g. d. by Reform, (1361) gr. gr. gr. g. d. (the Old Red Cow) by a Bull of the late Sir George Strickland's, gr. gr. gr. gr. g. d. by Northumberland, gr. gr. gr. gr. gr. g. d. by Mr. Booth's Son of the Twin-brother to Ben, (88).

(6111) KENDAL,

Roan, calved April 16, 1842, bred by Mr. Parkinson, the property of Mr. Stafford; got by Prince Talleyrand, (4829) d. (Kalmia) by Cossack, (1880) g. d. (Kate, bred by Lord Feversham) by Alfred, (2983) gr. g. d. (Rebecca) by Parrington, (4653) gr. gr. g. d. (Nonpareil) by Parrington, (4653) gr. gr. gr. g. d. (Beauty) by Baron, (58) gr. gr. gr. gr. g. d. (Young Moss Rose, bred by Mr. R. Colling) by Wellington, (680) gr. gr. gr. gr. gr. g. d. (Moss Rose) by Favourite, (252) gr. gr. gr. gr. gr. gr. g. d. (Red Rose) by Favourite, (252) gr. gr. gr. gr. gr. gr. gr. g. d. by Punch, (531) gr. gr. gr. gr. gr. gr. gr. gr. g. d. by Foljambe, (263) gr. gr. gr. gr. gr. gr. gr. gr. gr. g. d. by Hubback, (319).

(6112) KILLERBY,

Roan, calved in 1841, bred by and the property of Mr. Benson; got by Bulmer, (1760) d. (Isabel, bred by the Earl of Carlisle) by Belshazzar, (1703) g. d. (Imogen, bred by Mr. R. Booth) by Argus, (759) gr. g. d. (own Sister to Isabella) by Pilot, (496) gr. gr. g. d. by Agamemnon, (9) gr. gr. gr. g. d. by Mr. Burrell's Bull, of Burdon, near Darlington.

(6113) KILNSHAW,

White, calved October 8, 1839; got by Reformer, (2512) d. (Filpail) by Beaufort, (1696) g. d. (Filpail) by Bertram, (1716) gr. g. d. (Fragrance) by Major, (2252) gr. gr. g. d. by Denton, (198) gr. gr. gr. g. d. by Denton, (198) gr. gr. gr. gr. g. d. by Mr. Wetherell's Bull.

(6114) KING ALFRED,

White and red, calved February 4, 1841, bred by Mr. W. Jobson, the property of Mr. G. A. Grey; got by 2d Duke of Northumberland, (3646) d. (Aurora) by Young Sea Gull,

g. d. (Young Amazon) by Crusader, (934) gr. g. d. (Amazon) by Sultan, (1485) gr. gr. g. d. (Bellona) by Mars, (411) gr. gr. gr. g. d. (Rolla, bred by General Simson) by North Star, (458).

(6115) L,
Got by Sir Robert, (5178).

(6116) LADDIE,
Red and white, calved May 1, 1841, bred by and the property of Mr. Robinson Greenwood; got by Bellerophon, (3119) d. (Ruby, bred by Messrs. Dodds) by Matchem 3d, (4420) g. d. by Waterloo, (2816) gr. g. d. by a Son of Wynyard, (703) gr. gr. g. d. by Styford, (629).

(6117) LAD OF THE ISLE,
Roan, calved October 18, 1841, bred by and the property of Mr. Maw, Tetley; got by Prince Albert, (4781) d. (Jemima, bred by Mr. Cowling, Richnal Grange) by Belvedere 2d, (3127) g. d. by a Bull bred by Mr. R. Thornton, gr. g. d. by Kitt, gr. gr. g. d. by Mr. Middleton's Red Bull.

(6118) LAIRD OF BUCHAN,
Red and white, calved July 19, 1842, bred by Mr. Whitaker, the property of Mr. Wilkinson; got by Buchan Hero, (3238) d. (Beata) by Young Ladykirk, (4171) g. d. (Bee's-wing) by Young Sea Gull, (5100) gr. g. d. (Young Blossom) by Crusader, (934) gr. gr. g. d. (Blossom) by Honest John, (1116) gr. gr. gr. g. d. by Middleton, (1235).

(6119) LAME BULL,
Calved in April, 1841, bred by and the property of Mr. Ferguson Simpson; got by White Bull, (5643) d. (Young

Romulus) by Roan Bull, (4952) g. d. (Romulus Cow) by Romulus, (1402) bred by the late Mr. Robertson, gr. g. d. (Lady Ann) by St. Leger, (1414) gr. gr. g. d. (Empress) by Comus, gr. gr. gr. g. d. by Midas, (435) gr. gr. gr. gr. g. d. by Phenomenon.

(6120) LAMMAS,

Roan, calved in 1842, bred by Mr. Watkin, Plumpton; got by The Earl, d (White Stockings) by Majesty, (2250) g. d. (White Legs) by Prince, (4767) gr. g. d. by White Walton, (5652) gr. gr. g. d. by Lonsdale, (379) gr. gr. gr. g. d. by Oscar, (474) gr. gr. gr. gr. g. d. by Comet, (155) gr. gr. gr. gr. gr. g. d. by Favourite, (252).

(6121) LANDLORD,

Roan and white, calved in 1841, bred by and the property of Mr. Adkins; got by Despot, (1915) d. (Landlady, bred by Mr. Cartwright) by the Marquis of Exeter's Favourite, (3768) g. d. by Tathwell Studley, (5401) gr. g. d. by Triune, gr. gr. g. d. bred by Mr. Wiley.

(6122) LAUNCELOT,

Roan, calved May 31, 1842, bred by and the property of Mr. R. Bagshaw; got by Auckland, (5766) d. (Carmarine) by Magnum Bonum, (2243) g. d. (Rosamond) by Pirate, (2431) gr. g. d. (Mermaid) by Goldfinder, (2064) gr. gr. g. d. (Humble) by Emperor, gr. gr. gr. g. d. (Damsel) by Boughton, (90).

(6123) LAWFORD,

Red and white, calved May 5, 1842, bred by and the property of Mr. Townsend, King's Newnham; got by Chanticleer, (3338) d. (Lucia, bred by Mr. Parkinson) by Dulverton, (3659) g. d. (Laura) by Archduke, (3026) gr. g. d.

(Lady Betty) by Rough Robin, (1404) gr. gr. g. d. (Juno) by Albion, (14) gr. gr. gr. g. d. by Marske, (418) gr. gr. gr. gr. g. d. by Neswick, (1266) gr. gr. gr. gr. gr. g. d. by Favourite, (1033).

(6124) LE CONTE,

Dark roan, calved March 27, 1842, bred by and the property of the Rev. Thomas Cator, Skelbrook Park; got by Belshazzar, d. (Red Heifer) by Sir Charles, a Son of Columbus, (903) g. d. (Artless) by Meteor, (432) gr. g. d. (Janette) by Mandeville, (403) gr. gr. g. d. (Mulberry) by Pyramus, (533) gr. gr. gr. g. d. (Jemima) by Sultan, gr. gr. gr. gr. g. d. (Miss Gilling) by a Son of Favourite.

(6125) LEONIDAS,

Roan, calved July 11, 1842, bred by and the property of Dr. Martin, U. S. America; got by Specie, (5289) d. (Leonida, bred by Mr. Peacock) by Red Simon, (2499) g. d. (Red Rose) by Governor, (1077) gr. g. d. (Roany, the Premium Cow) by a Son of Wellington, (680) gr. gr. g. d. bought at Yarm Fair.

(6126) LEOPARD 2d,

Red and white, calved March 31, 1842, bred by and the property of Mr. Prentice, Mount Hope, near Albany, U. S. America; got by Leopard, (4213) d. (Appolonia) by Albion, (2965) g. d. by Red Star, (4911) gr. g. d. by Chance, (1806) gr. gr. g. d. by Shipperley, (2619.

(6127) LEWIS,

Roan, calved May 17, 1841, bred by Mr. Beasley, Chapel Brampton, the property of Mr. Haselwood; got by Sir Jocelyne, (5162) d. by Blyth, (797) g. d. by Snowball,

(611) gr. g. d. by Adonis, (1612) gr. gr. g. d. by a Grandson of Mr. Charge's Duke.

(6128) LICTOR,

Roan, calved August 10, 1841, bred by Earl Spencer, the property of Mr. Hutton; got by Ranunculus, (2479) d. (Calico) by Mercury, (2301) g. d. by Star, (1479) gr. g. d. by Western Comet, (689) gr. gr. g. d. by Viscount, (666).

(6129) LIEUTENANT,

Roan, calved February 2, 1842, bred by and the property of Mr. Beetham; got by The Admiral, (5418) d. (Lady, bred by Mr. Hawdon) by Reformer, (2510) g. d. by Mr. Corner's Son of Waterloo, (2816) gr. g. d. by Mr. Wood's Son of St. Albans, (2584) gr. gr. g. d. by Hawdon's Bull, (295).

(6130) LIKELY,

Dark roan, calved in 1827, bred by Mr. Pittam; got by Young Merlin, d. (White Rumps, bred by Mr. J. C. Barratt) by Old Merlin, g. d. by Midas, gr. g. d. by Denton.

(6131) LILYSON,

Roan, calved March 13, 1842, bred by and the property of Mr. Jobson; got by 2d Duke of Northumberland, (3646) d. (Lily of the Valley) by Reformer, (2507) g. d. (Bell-flower) by Sultan, (1485) gr. g. d. (Rolla, bred by General Simson) by North Star, (458).

(6132) LINKIE TWINE,

Roan, calved June 21, 1842, bred by and the property of Mr. Crombie, Kirk Hill, Aberdeen; got by Cossack, (1880) d. (Ruga, bred by Mr. Parkinson) by Bulmer, (1760) g. d. (Ruby, bred by Mr. Scott) by Rough Robin,

(1404) gr. g. d. by Marske, (418) gr. gr. g. d. (Moss Rose) by George, gr. gr. gr. g. d. by Prince, (521) gr. gr. gr. gr. g. d. by Favourite, (1033).

(6133) LISTON,
Bred by Mr. Cattle; got by Topper, (2768).

(6134) LITTLE JOHN,
Calved in 1838, bred by and the property of Mr. Pittam; got by Cupid, d. (Young Geranium) by Boughton, g. d. (Bounty) by Spotted Dishley, gr. g. d. (Geranium, bred by Mr. Smith, of Dishley) by Sterling, (622) gr. gr. g. d. by Rain's Son of Denton, (536) gr. gr. gr. g. d. by Ladrone, (353) gr. gr. gr. g. d. by Mr. Deighton's ———.

(6135) LITTLE WONDER,
White, calved March 4, 1842, bred by and the property of Mr. Cottrell; got by Frederick, (3841) d. (Lactometer) by His Majesty, (2128) g. d. (Laud) by Benedict, (786) gr. g. d. (Lactea) by Governor, (1077) gr. gr. g. d. by Julius Cæsar, (1143) gr. gr. gr. g. d. by Pilot, (496) gr. gr. gr. gr. g. d. by Warlaby, (672).

(6136) LIVELY,
White, calved in 1842; got by a Son of Billy the 2d, (5794) d. (Lady Sarah the 2d) by ———, g. d. (Cecily, bred by Captain Barclay) by Invalid, (4076) gr. g. d. (Lady Sarah, alias No. 20, bred by Mr. Mason) by Satellite, (1420) gr. gr. g. d. (No. 2) by Cato, (119) gr. gr. gr. g. d. by Jupiter, (342) gr. gr. gr. gr. g. d. by George, (273) gr. gr. gr. gr. gr. g. d. by Chilton, (136) gr. gr. gr. gr. gr. gr. g. d. by Irishman, (329) gr. gr. gr. gr. gr. gr. gr. g. d by B. (45).

(6137) LLANGE ERYRI,

White, calved April 22, 1842, bred by and the property of the Rev. James Vincent; got by Arvon, (3043) d. (Catalani, bred by Mr. Cottrell) by His Majesty, (2128) g. d. (Catta, bred by Mr. Wiley) by Mercury, (1225) gr. g. d. (Clara) by Miracle, (1243) gr. gr. g. d. (Ceres) by Midas, (435) gr. gr. gr. g. d. (Iris) by Lubin, (388) gr. gr. gr. gr. g. d. by Irishman, (329).

(6138) LOCO FOCO,

Roan, calved June 13, 1841, bred by and the property of Mr. Collins, Hartford, Connecticut, U. S. America; got by Yorkshireman, (5700) d. (Lucilla, bred by Mr. Hudson) by Enchanter, (3729) g. d. (Louisa, bred by Mr. Silsby) by Boston, (1735) gr. g. d. (Boston, bred by Mr. Curry) by Sir Charles, (1440) gr. gr. g. d. (Duchess) by Wellington, (683) gr. gr. gr. g. d. by Admiral, (4) gr. gr. gr. gr. g. d. by Sir Harry, (1444) gr. gr. gr. gr. gr. g. d. by Colonel, gr. gr. gr. gr. gr. gr. g. d. by a Grandson of Hubback, (319) gr. gr. gr. gr. gr. gr. gr. g. d. by a Son of Hubback, (319).

(6139) 2d LOCOMOTIVE,

Roan, calved December 5, 1841, bred by Mr. Bates, the property of Mr. Etches; got by Duke of Northumberland, (1940) d. (Oxford Premium Cow) by Duke of Cleveland, (1937) g. d. (Matchem Cow, bred by Mr. Brown) by Matchem, (2281) gr. g. d. by Young Wynyard, (2859).

(6140) LOFTY,

White and red, calved in 1841, bred by and the property of Mr. Gregory, Garretsville, Otsego County, U. S. America; got by Nigel, (4570) d. (Lucy) by Patriot, (2412) g. d. (Lily, bred by Mr. Orne) by Admiral, (1608) gr. g. d.

(Yellow Rose) by Young Denton, (963) gr. gr. g. d. (Arabella) by North Star, (460) gr. gr. gr. g. d. (Aurora) by Comet, (155) gr. gr. gr. gr. g. d. by Henry, (301) gr. gr. gr. gr. gr. g. d. by Danby, (190).

(6141) LOFTY,

Roan, calved April 13, 1842, bred by and the property of Mr. R. Bagshaw; got by Auckland, (5766) d. (Adelaide) by Trinculo, (2775) g. d. (Quail) by Mac Gregor, (2235) gr. g. d. (Imogen) by Goldfinder, (2064) gr. gr. g. d. (Rhoda) by Boughton, (90).

(6142) LONDESBRO',

Roan, calved March 31, 1841, bred by Mr. Botterill, the property of Mr. Torr; got by Tomboy, (2765) d. (Martinmas Maid) by Eastthorpe, (1947) g. d. (Variety) by Malbro', (1189) gr. g. d. by Bracken, (91) gr. gr. g. d. by Ketton, (346).

(6143) LORENZO,

Calved in 1841, bred by Mr. Pittam, the property of Mr. Clarke; got by Rufus, d. (Young Geranium) by Boughton, g. d. (Bounty) by Spotted Dishley, gr. g. d. (Geranium, bred by Mr. Smith, of Dishley) by Sterling, (622) gr. gr. g. d. by Rain's Son of Denton, (536) gr. gr. gr. g. d. by Ladrone, (353) gr. gr. gr. gr. g. d. by Mr. Deighton's ———.

(6144) LORD FAIRFAX,

Red and white, calved in 1842, bred by and the property of Mr. Molyneux; got by Sir Thomas Fairfax, (5196) d. (Cousin Betty, bred by Mr. Wilson, of Brawith) by Darius, (3560) g. d. by Sir Charles, (5145) gr. g. d. by Constitution, (166) gr. gr. g. d. by Sovereign, (5283).

(6145) LORD HENRY FAIRFAX,

Red, calved March 12, 1841, bred by and the property of Mr. Whitaker; got by Sir Thomas Fairfax, (5196) d. (Venus) by Young Colling, (1843) g. d. (Lingcropper) by Remus, (550) gr. g. d. (Pink) by Sedbury, (1424) gr. gr. g. d. (Beauty) by Hollings, (2131) gr. gr. gr. g. d. (Lingcropper) by Partner, (2409) gr. gr. gr. gr. g. d. by Mr. Hutton's Bull, of Marske, (2145) gr. gr. gr. gr. gr. g. d. by Marske, (418) gr. gr. gr. gr. gr. gr. g. d. bought of Mr. Ralph Alcock from his Bull, (19).

(6146) LORD HILL,

White, calved May 21, 1841, bred by and the property of Mr. Knowles, Attercliffe, near Sheffield; got by Sir Thomas Fairfax, (5196) d. (Diamond, bred by Mr. Parrington) by Liston, (2210) g. d. by Wonderful, (700) gr. g. d. by Symmetry, (643) gr. gr. g. d. (Young Trinket) by Jupiter, (345) gr. gr. gr. g. d. (Trinket, bred by Sir H. V. Tempest) by Phenomenon, (491) gr. gr. gr. gr. g. d. (Tragedy) by Favourite, (252) gr. gr. gr. gr. gr. g. d. by Punch, (531).

(6147) LORD HOWE,

Roan, calved June 1, 1841, bred by Mr. Whitaker, the property of Mr. J. Burtt, Gunby; got by Rockingham, (2550) d. (Fanny) by Walburn, (5583) g. d. (Fiery) by Mr. Allison's Danby, (1900) gr. g. d. (Fiery) by Mrs. Wilkinson's Bull, (2838) gr. gr. g. d. (Fiery) by a Son of a Bull of Mr. Colling's, gr. gr. gr. g. d. bred by Mr. Leonard Carter, of Applegarth.

(6148) LORD JOHN RUSSELL,

Red and white, calved May 12, 1841, bred by and the property of Mr. Carnegie, Spynie and Boysack, N. B.; got by Ruben Butler, (5025) d. (Flora, bred by the Earl of

Carlisle) by Scampston, (5092) g. d. (Fairy) by Rockingham, (2550) gr. g. d. (Fan, bred by Mr. Newton) by Harpham, (1098) alias Brother to Mr. John Cattle's Fat Cow, (1744) gr. gr. g. d. (Delicacy, bred by Mr. Francis Dickson) by Ketton, (346) gr. gr. gr. g. d. by Expectation, (247) gr. gr. gr. gr. g. d. by Colonel Trotter's Magnum Bonum, (2882) gr. gr. gr. gr. gr. g. d. by Harry Chapman's Bull, gr. gr. gr. gr. gr. gr. g. d. by Ralph Grimston's Bull, gr. gr. gr. gr. gr. gr. gr. g. d. by a Son of Dalton Duke, (188).

(6149) LORD MILTON,

Roan, calved in June, 1841, bred by and the property of Sir Charles Tempest; got by Dan O'Connell, (3557) d. (Rosina) by Nimrod, (2371) g. d. (Fancy, bred by Mr. Cattley) by Remus, (2524) gr. g. d. (White Rosette) by Juniper, (1144) gr. gr. g. d. (Rosette) by White Comet, (1582) gr. gr. gr. g. d. (Young Rose) by Wright's Grandson of Favourite, (2073) gr. gr. gr. gr. g. d. (Old Rose) by Mr. Cattley's Grey Bull, a Son of Mr. Charge's Grey Bull, (872).

(6150) LORD NELSON,

Red, calved May 8, 1842, bred by and the property of Mr. Lynn; got by Nero, (4557) d. (Nancy, bred by Mr. Dawson) by Emperor, (1014) g. d. by Denton.

(6151) LORD STANLEY,

Roan, calved in 1841, bred by and the property of Mr. Benson, near Malton; got by Bulmer, (1760) d. (Strawberry) by Pirate, (2430) g. d. (Red Rose) by Pioneer, (1321) gr. g. d. (Fancy) by Candour, (107) gr. gr. g. d. (Beauty) by Cardinal, (111) gr. gr. gr. g. d. (Old Beauty) by Lawnsleeves, (365) gr. gr. gr. gr. g. d. by Mr. R. Colling's White Bull.

(6152) LORIMER,

Red and white, calved May 14, 1842, bred by and the property of Mr. Whitaker; got by Marmion, (4381) d. (Laura, bred by Mrs. Wilkinson) by Charles, (1815) g. d. (Lingflower) by Young Colling, (1843) gr. g. d. (Pink) by Mr. Thomas Henderson's Bull, (4005) gr. gr. g. d. by Sedbury, (1424) gr. gr. gr. g. d. (Beauty) by Hollings, (2131) gr. gr. gr. gr. g. d. (Lingcropper) by Partner, (2409) gr. gr. gr. gr. gr. g. d. (Lady) by Mr. Hutton's Bull, (2145) gr. gr. gr. gr. gr. gr. g. d. by Marske, (418) gr. gr. gr. gr. gr. gr. gr. g. d. by or descended from Mr. R. Alcock's Bull, (19).

(6153) LOTTERY,

Roan, calved in July, 1841, bred by Mr. J. Forrest, the property of Mr. Percival; got by Belshazzar, (3123) d. (Old Garland) by Matchem, (2281) g. d. (Moss Rose) by Jupiter, (342).

(6154) LOYAL,

Red and white, calved November 18, 1841, bred by the Earl of Lonsdale, the property of Mr. J. Watson ; got by Archibald, (1652) d. (Lavinia, bred by Mr. Buston) by Sir William, (2640) g. d. (Lily) by Young Rockingham, (2549) gr. g. d. by Wellington, (2824) gr. gr. g. d. by Northumberland, (464) gr. gr. gr. g. d. by Styford, (629) gr. gr. gr. gr. g. d. by the Lame Bull, (358).

(6155) LUBIN,

Roan, calved March 7, 1841, bred by Mr. Watson, Walkeringham, the property of Mr. Brown; got by Renown, (2525) d. (Lily, bred by Mr. Golden) by Tartar, (2738) g. d. (Miss Camidge) by Colton, (1849) gr. g. d. (Cornforth) by Pioneer, (1321) gr. gr. g. d. (Coy, bred by Major Bower)

by Marshal Beresford, (415) gr. gr. gr. g. d. (Cordelia, by Cecil, (120) gr. gr. gr. gr. g. d. (Cora, bred by Mr. C. Colling) by Favourite, (252) gr. gr. gr. gr. gr. g. d. (Countess) by Cupid, (177) gr. gr. gr. gr. gr. gr. g. d. (Lady) by Grandson of Bolingbroke, (280) gr. gr. gr. gr. gr. gr. gr. g. d. (Phœnix) by Foljambe, (263) gr. gr. gr. gr. gr. gr. gr. gr. g. d. (Favourite, bred by Mr. Maynard) by Mr. R. Alcock's Bull, (19) gr. gr. gr. gr. gr. gr. gr. gr. gr. g. d. by Mr. Jacob Smith's Bull, gr. gr. gr. gr. gr. gr. gr. gr. gr. gr. g. d. by Mr. Jolly's Bull.

(6156) LUBIN LOG,

Red and white, calved in 1842, bred by and the property of Mr. Cartwright; got by Adonis, (2936) d. (Young Lump) by Commodore, (1858) g. d. (Old Lump) by Spot, gr. g. d. by a Son of Blyth Comet, (85) gr. gr. g. d. (Wyham Laura) by Major, (397).

(6157) LUCK'S-ALL,

Roan, calved September 13, 1841, bred by and the property of Mr. R. Bagshaw; got by Mowbray, (4516) d. (Golddrop) by Duncan, (1942) g. d. (Victoria) by Rufus, (2576) gr. g. d. (Ladybird) by Goldfinder, (2064) gr. gr. g. d. (Ann) by Boughton, (90).

(6158) LUCRETIUS,

Red and white, calved October 15, 1842, bred by and the property of Mr. Beetham; got by The President, (5458) d. (Laburnum) by Teasdale, (5408) g. d. (Lady, bred by Mr. Hawdon) by Reformer, (2510) gr. g. d. by Mr. Corner's Son of Waterloo, (2816) gr. gr. g. d. by Mr. Wood's Son of St. Albans, (2584) gr. gr. gr. g. d. by Hawdon's Bull, (295).

(6159) LUCULLUS,

Roan, calved February 3, 1841, bred by Earl Spencer, the property of Mr. Sargeant; got by Roman, (2561) d. (Daphne) by William, (2840) g. d. (Carmine) by Mercury, (2301) gr. g. d. (No. 29, bred by Mr. Mason) by Satellite, (1420) out of Newby the younger.

(6160) LUCULLUS,

Spotted roan, calved in 1842, bred by and the property of Mr. Lakin; got by Powyke, (4743) d. (Laura, bred by Mr. Topham) by Eclipse, (1949) g. d. (Lavender) by a Son of Dishley Ketton, (982) gr. g. d. (Laura) by Cossack, (925) gr. gr. g. d. (Laura) by Patriot, (486).

(6161) LUMINARY,

Red and white, calved November 8, 1841, bred by and the property of Mr. Crofton, Holywell; got by The Earl, (5538) d. (Splendour) by Emperor, (1947) g. d. (Sprightly) by Barmpton, (1677) gr. g. d. by Waverley, (2819) gr. gr. g. d. by a Son of Washington.

(6162) LYCURGUS,

Roan, calved May 10, 1841, bred by Mr. R. Sanderson, the property of Mr. H. Watson, Walkeringham; got by Cossack, (1880) d. (Lucinda) by Matchem, (2281) g. d. by Favourite, (1028) gr. g. d. by Mr. Fisher's Red Bull, gr. gr. g. d. by Mr. Rose's Red Bull, (5009) gr. gr. gr. g. d. by Mr. Turnell's Red Bull, (1536).

(6163) LYCURGUS,

Red and white, calved March 21, 1842, bred by and the property of Mr. R. Bagshaw; got by Auckland, (5766) d. (Honeysuckle) by Duncan, (1942) g. d. (Cowslip) by Magnum Bonum, (2243) gr. g. d. (Tulip) by Viscount,

(2802) gr. gr. g. d. (Jessamine) by Goldfinder, (2064) gr. gr. gr. g. d. (Fairy) by Star, (2699) gr. gr. gr. gr. g. d. (Ann) by Boughton, (90).

(6164) LYNEHAM,

Red and white, calved in 1840, bred by Sir George Philips, the property of Mr. Freeman; got by Commodore, (3451) d. (Voluna) by Weston, (5635) g. d. Ditchford, bought at Durham.

(6165) LYSIAS,

White, calved February 21, 1842, bred by and the property of Mr. Parkinson; got by Lord John, (4257) d. (Lavender) by Belvedere the 2d, (3126) g. d. by Alive'O, (2995) gr. g. d. by Thick-horned Bull, (656) gr. gr. g. d. by the Grey Bull, (872) gr. gr. gr. g. d. by Brown's Paddock Bull.

(6166) LYTHAM,

Got by Velocipede, (2796) d. by Leopold, (2200) g. d. by Major, (2252) gr. g. d. descended from Sir James Pennyman's Stock.

(6167) MAGISTER,

Light roan, calved in April, 1842, bred by and the property of Mr. Wiley; got by Albus, (2975) d. (Matron, by Tyro, (2781) g. d. (Miss Mason, alias No. 51, bred by Mr. Mason) by Falstaff, (1993) gr. g. d. by Dr. Syntax, (220) gr. gr. g. d. by Charles, (127) gr. gr. gr. g. d. by Henry, (301) gr. gr. gr. gr. g. d. (Lydia) by Favourite, (252) gr. gr. gr. gr. gr. g. d. (Nell) by the White Bull, (421) gr. gr. gr. gr. gr. gr. g. d. (Fortune, bred by Mr. C. Colling) by Bolingbroke, (86) gr. gr. gr. gr. gr. gr. gr. g. d. by Foljambe, (263) gr. gr. gr. gr. gr. gr. gr. gr. g. d. by

Hubback, (319) gr. gr. gr. gr. gr. gr. gr. gr. gr. g. d. bred by Mr. Maynard.

(6168) MAGNUM,

Calved April 25, 1841, bred by and the property of Mr. Henry Wood, Croft Grange, near Darlington; got by Magnum Bonum, d. by Velocipede, g. d. descended from Pilot.

(6169) MAGNUM BONUM,

Got by Prince William, (1344).

(6170) MAHOMED,

Roan, calved in March, 1836, bred by Captain Barclay, the property of Mr. Ladds, Ellington, and Mr. York, Thrapston; got by the Captain's Monarch, (4495) d. (Lady Sarah, alias No. 20, bred by Mr. Mason) by Satellite, (1420) g. d. (No. 2) by Cato, (119) gr. g. d. by Jupiter, (342) gr. gr. g. d. by George, (273) gr. gr. gr. g. d. by Chilton, (136) gr. gr. gr. gr. g. d. by Irishman, (329) gr. gr. gr. gr. gr. g. d. by B. (45).

(6171) MAHOMET,

Roan, calved January 17, 1841, bred by and the property of Mr. M. Bowser, Thornaby Grange; got by Mameluke, (2258) d. (Emma the 1st, bred by Mr. T. Bowser) by Young Rockingham, (2547) g. d. by Northern Light, (1280) gr. g. d. by a Son of Sir Dimple, (594) gr. gr. g. d. by a Grandson of Favourite, (252).

(6172) MAJESTY,

Roan, calved May 25, 1841, bred by Mr. Caldecott; got by Emperor, (3721) d. (Silky, bred by Mr. W. Bagshaw) by Fairfax, (1023), &c.

(6173) MAJOR, Mr. Pell's,
Got by Major, (397).

(6174) MAJOR,
Roan, calved in June, 1838, the property of Mr. Thomas Forrest; got by Doctor, (3596) d. (Wonder) by Vantol, (2794).

(6175) YOUNG MAJOR,
Roan, calved October 15, 1340, bred by Mr. J. Forrest, the property of Mr. Davenport; got by Major, d. (Fairfax Cow) by Fairfax, (1023) g. d. by Corinthian Tom, (921) gr. g. d. by Frederick, (1060) gr. gr. g. d. by Dinmont, (972) gr. gr. gr. g. d. by Phenomenon, (491).

(6176) MAJOR,
Roan, calved in 1841, bred by and the property of Mr. Lawrence Thompson; got by President, d. (Jessy) by Acmon, (1606) g. d. (Strawberry) by Mr. Dale's Bull, gr. g. d. by Duke, a Son of Rob Roy, (557) gr. gr. g. d. by Wellington, (1574) gr. gr. gr. g. d. descended from the Stock of Mr. Thompson, of Girlington.

(6177) YOUNG MAJOR,
Roan, calved March 14, 1841, bred by and the property of Mr. Bagnall; got by Young Aconite, (2911) d. (Moss Rose) by Young Aconite, (2911) g. d. by Roan, gr. g. d. by Prince, gr. gr. g. d. by a Son of Waddingworth, (668).

(6178) MANDARIN,
Roan, calved August 13, 1842, bred by and the property of Mr. Gilbert, Hexgreave Park; got by Pilot, (4704) d. (Restless) by a Son of Ivanhoe, (1131) g. d. by Barefoot, (1675).

(6179) MANFRED,

White, calved April 28, 1842, bred by and the property of Mr. Lovell; got by ———, d. (Mercy) by Anthony, (1640) g. d. (Margaret) by Anthony, (1640) gr. g. d. by Edgcott, (1953) gr. gr. g. d. by a Son of Merlin.

(6180) MANGO,

Got by Tarrare, (2735) d. by Ormsby.

(6181) MARCELLUS,

Roan, calved October 12, 1841, bred by Earl Spencer, the property of Mr. Lakin; got by Roman, (2561) d. (Sophia) by Waverley, (2820) g. d. (No. 21, bred by Mr. Mason) by Satellite, (1420) gr. g. d. by Cato, (119) gr. gr. g. d. by Charles, (127) gr. gr. gr. g. d. by St. John, (572) gr. gr. gr. gr. g. d. (Nymph) by Mr. Mason's White Bull, (421) gr. gr. gr. gr. gr. g. d. (Lily) by Favourite, (252) gr. gr. gr. gr. gr. gr. g. d. (Miss Lax, bred by Mr. Maynard) by Dalton Duke, (188) gr. gr. gr. gr. gr. gr. gr. g. d. by Mr. R. Alcock's Bull, (19) gr. gr. gr. gr. gr. gr. gr. gr. g. d. by Mr. Jacob Smith's Bull, gr. gr. gr. gr. gr. gr. gr. gr. gr. g. d. by Mr. Jolly's Bull.

(6182) MARCELLUS,

Red, calved December 11, 1841, bred by and the property of Mr. Kemp; got by Christoval, (3382) d. (Isabella) by Albion, (2967) g. d. by Memnon, (2294) gr. g. d. by Ratify, (2481) gr. gr. g. d. by Logic, (4248) gr. gr. gr. g. d. by Radical, (4858).

(6183) MARCUS,

Red and white, calved in October, 1842, bred by and the

property of Messrs. Lawson, Mordon; got by Matchem, (4418) d. (Red Rose) by Goldfinder, (2066) g. d. by a Son of Dash, (2668).

(6184) MARK,

Roan, calved in 1841, bred by and the property of Mr. John Jopling, Salmon House, near Snape, Bedale; got by North Star, (4590) d. by the late Mr. C. Pickersgill's Bull, of Carthorp, g. d. by a Bull belonging to Mr. John Greenwell.

(6185) MARMION,

Roan, calved in October, 1840, bred by and the property of Sir Thomas J. de Trafford; got by Birmingham, (3152) d. (Minna, bred by the late Mr. Edwards) by Ganthorpe, (2049) g. d. (Duchess) by Romulus, (2563) gr. g d. (Prize) by Malbro', (1189) gr. gr. g. d. (Tulip) by Regent, (546) gr. gr. gr. g. d. (Primrose, bred by Mr. Seaton) by North Star, (459) gr. gr. gr. gr. g. d. by Mr. R. Colling's White Bull, gr. gr. gr. gr. gr. g. d. bred by Mr. R. Colling.

(6186) MARQUIS, (4390),

Got by Live'O, (4237) d. by Mr. Hilton Middleton's Red Bull, g. d. by Achmet, (2) gr. g. d. by Comet, (155).

(6187) MARQUIS,

Roan, calved in May, 1840, bred by and the property of Mr. Pittam; got by Rufus, d. (Jessy) by Boughton, g. d. (Bounty) by Spotted Dishley, gr. g. d. (Geranium, bred by Mr. Smith, of Dishley) by Sterling, (622) gr. gr. g. d. by Rain's Son of Denton, (536) gr. gr. gr. g. d. by Ladrone, (353) gr. gr. gr. gr. g. d. by Mr. Deighton's ———.

(6188) MARQUIS,

White, calved April 13, 1841, bred by Mr. Lovell, the property of Mr. G. Smith; got by Mercury, (4459) d. (Mercy) by Anthony, (1640) g. d. (Margaret) by Anthony, (1640) gr. g. d. by Edgcott, (1953) gr. gr. g. d. by a Son of Merlin.

(6189) MARQUIS,

Red, calved October 31, 1842, bred by and the property of the Earl of Lonsdale; got by Prince Ernest, (4818) d. (Maria) by Gainford, (2044) g. d. (Cherry, bred by Mr. Calvert) by Samson, (5080) gr. g. d. by Morpeth, gr. gr. g. d. by Lonsdale, (379) gr. gr. gr. g. d. (Dairy) by Irishman, (329).

(6190) MARQUIS OF CHANDOS,

Roan, calved October 20, 1842, bred by and the property of Mr. Wiley; got by Mr. Booth's Buckingham, (3239) d. (Lilla) by Belshazzar, (1704) g. d. (Flora) by Columella, (904) gr. g. d. (Lady, bred by Major Rudd) by North Star, (459) gr. gr. g. d. by Petrarch, (488) gr. gr. gr. g. d. (Countess, bred by Mr. C. Colling) by Cupid, (177) gr. gr. gr. gr. g. d. (Lady) by Grandson of Bolingbroke, (280) gr. gr. gr. gr. gr. g. d. (Phœnix) by Foljambe, (263) gr. gr. gr. gr. gr. gr. g. d. (Favourite, bred by Mr. Maynard) by Mr. R. Alcock's Bull, (19) gr. gr. gr. gr. gr. gr. gr. g. d. by Mr. Jacob Smith's Bull, gr. gr. gr. gr. gr. gr. gr. gr. g. d. by Mr. Jolly's Bull.

(6191) MARTIN,

Red, calved in 1833, bred by Mr. Shafto; got by Miracle, (2320) d. (Garland) by Matchem, (2281) g. d. by Fitz Remus, (2025) gr. g. d. by Cato, (119) gr. gr. g. d. by Whitworth, (695) gr. gr. gr. g. d. bought by Mr. Mason for Mr. Shafto.

(6192) MARTIN,

Roan, calved June 13, 1841, bred by Mr. Lovell, the property of Mr. Whate; got by Baronet, d. (Miranda) by Anthony, (1640) g. d. (Mereno) by Edgcott, (1953) gr. g. d. by a Son of Merlin.

(6193) MASON,

Got by Mr. Mason's Yorkshireman, d. by Pope, (514) g. d. by George, (273) gr. g. d. by Trunnell, (659) gr. gr. g. d. by Irishman, (329).

(6194) MASTER HUMPHREY,

Red and white, calved February 2, 1841, bred by and the property of Mr. Majoribanks, Bushey Hall, Watford, Herts.; got by Norfolk, (2377) d. (Pevil) by Percy, (1315) g. d. (White Rose) by Meteor, (432) gr. g. d. (Rosina) by Marshal Beresford, (415) gr. gr. g. d. by Windsor, (698) gr. gr. gr. g. d. by a Son of Patriot, gr. gr. gr. gr. g. d. by Favourite.

(6195) MATTHEW,

White, calved April 24, 1840, bred by and the property of Mr Tempest, Croston Hall, near Chorley, Lancashire; got by a Son of Elector, (1963) d. (Young Matty, bred by Mr. Sedgwick) by Armitage, (1655) g. d. (Matty) by Wharfdale, (1578).

(6196) MAY DUKE,

Roan, calved in 1841, bred by Mr. Lovell, the property of Mr. Randall; got by Baronet, d. by Anthony, (1640) g. d. by Edgcott, (1953) gr. g. d. by a Son of Merlin.

(6197) MAY DUKE,

Roan, calved in 1841, bred by Mr. Pittam; got by Rufus,

d. (Prudence) by Cupid, g. d. (Gulliver) by Boughton, gr. g. d. (Geranium, bred by Mr. Smith, of Dishley) by Sterling, (622) gr. gr. g. d. by Rain's Son of Denton, (536) gr. gr. gr. g. d. by Ladrone, (353) gr. gr. gr. gr. g. d. by Mr. Deighton's ———.

(6198) MELBOURNE,

White, calved September 18, 1841, bred by Mr. Kemp, the property of Mr. Watson; got by Christoval, (3382) d. (Jemima) by Memnon, (2294) g. d. by Ratify, (2481) gr. g. d. by Logic, (4248) gr. gr. g. d. by Radical, (4858).

(6199) MELLOW,

Spotted roan, calved March 20, 1842, bred by and the property of Mr. J. Grant Duff, Eden, by Banff, Aberdeenshire; got by Fairfax's Oey, (3755) d. by Lord Feversham's Darius, (3560) g. d. (Zebetta) by Sir Walter, (2639) gr. g. d. by Young Star, Son of North Star, (459) gr. gr. g. d. by Roseberry, (567) gr. gr. gr. g. d. by Constitution, (166).

(6200) MELMOTH,

Red, calved May 6, 1842, bred by and the property of Mr. Whitaker; got by Marmion, (4381) d. (Beauty) by Young Remus, (2523) g. d. (Lingcropper) by Remus, (550) gr. g. d. (Pink) by Sedbury, (1424) gr. gr. g. d. (Beauty) by Hollings, (2131) gr. gr. gr. g. d. (Lingcropper) by Partner, (2409) gr. gr. gr. gr. g. d. (Lady) by Mr. Hutton's Bull, of Marske, (2145) gr. gr. gr. gr. gr. g. d. (Lingcropper) by Marske, (418) gr. gr. gr. gr. gr. gr. g. d. descended from Mr. R. Alcock's Bull, (19).

(6201) MENTOR,

White, calved in 1841, bred by Mr. Lovell; got by

Anthony, (1640) d. (Minerva) by Mortimer, g. d. by Anthony, (1640) gr. g. d. by Son of Merlin.

(6202) MENTOR,
Roan, calved June 6, 1842, bred by Mr. Parkinson, the property of Mr. Spurr; got by Mowthorpe, (2343) d. (Molly, bred by Mr. Scott) by Columella, (904) g. d. (Lady) by Rough Robin, (1404) gr. g. d. by Albion, (14) gr. gr. g. d. by George, gr. gr. gr. g. d. by a Son of Favourite, (252).

(6203) MERLIN,
Got by Mr. R. Colling's Midas, (435).

(6204) YOUNG MERLIN,
Red roan, calved in 1822, bred by Mr. J. C. Barratt, Woodford; got by Old Merlin, d. by Midas, g. d. by Denton.

(6205) MERRYMAN,
Roan, calved in 1841, bred by Mr. Sowerby; got by Colonel Cradock's Guardian, (3947) d. by a Son of Barmpton.

(6206) METEOR,
Roan, calved in April, 1842, bred by Mr. Bayston; got by Mameluke, (2258) d. (Woodbine) by Young Matchem, (4424) g. d. (Rosebud, bred by Mr. R. Thornton) by Pilot, a Son of Mr. R. Colling's George.

(6207) MIDAS,
Got by Young Irishman, d. (Gaylass) by Bishop Burton, (74) g. d. (Strawberry) by a Son of Comet, (155) gr. g. d. by a Son of Duke, (224).

(6208) MIDSUMMER,

Roan, calved June 25, 1842, bred by and the property of Mr. Topham, Middleham; got by Bloomsbury, (3173) d. (Fraise, bred by Mr. Smurthwaite, near Masham) by Mr. Jaques's Bull, of Easby, g. d. (Smurthwaite's Favourite) by Major, (398) gr. g. d. by a Son of Danby, gr. gr. g. d. by Mr. T. Ascough's Mad Bull.

(6209) MILES,

Got by Lottery.

(6210) MILETUS,

White, calved June 2, 1841, bred by and the property of Mr. Parkinson; got by Flambeau, (2027) d. (Molly, bred by Mr. Scott) by Columella, (904) g. d. (Lady) by Rough Robin, (1404) gr. g. d. by Albion, (14) gr. gr. g. d. by George, gr. gr. gr. g. d. by a Son of Favourite.

(6211) MILO,

Red and white, calved February 17, 1839, bred by Mr. Parkinson, the property of the Earl of Lincoln; got by Plenipo, (4724) d. (Molly, bred by Mr. Scott) by Columella, (904) g. d. (Lady) by Rough Robin, (1404) gr. g. d. by Albion, (14) gr. gr. g. d. by George, (276) gr. gr. gr. g. d. by Favourite, (1033).

(6212) YOUNG MILTON,

Roan, calved in 1836, bred by Mr. Pittam; got by Mr. Clarke's Milton, d. (Doubtful) by Spotted Dishley, g. d. (Dewdrop) bp Attraction, gr. g. d. (Lady) by Young Merlin, (6203) gr. gr. g. d. (Lily, bred by Mr. J. C. Barratt) by Old Merlin, gr. gr. gr. g. d. by Midas, gr. gr. gr. gr. g. d. by Denton.

(6213) MINA,
Got by St. Stephen, d. by Mr. Wetherell's Wellington, (678).

(6214) MODERATOR,
Red and white, calved January 21, 1841, bred by and the property of Mr. Annesley; got by The Rival Prince, (5463) d. (Purity) by Despot, (1915) g. d. (Quality, bred by Mr. Bellamy) by Napoleon, (4531) gr. g. d. (Dido) by Rival, (2534) gr. gr. g. d. (Diana) by Darlington, (956) gr. gr. gr. g. d. (Dahlia) by Denton, (198) gr. gr. gr. gr. g. d. (Gaudy) by Rockingham, (560) gr. gr. gr. gr. gr. g. d. by a Son of Phenomenon, gr. gr. gr. gr. gr. gr. g. d. by Phenomenon, (491) gr. gr. gr. gr. gr. gr. gr. g. d. by Colonel, (152) gr. gr. gr. gr. gr. gr. gr. gr. g. d. by Styford, (629).

(6215) 2d MOHICAN,
Calved in 1841, the property of Mr. Fawcett, Scaleby Castle; got by Memnon, (2295).

(6216) MONARCH,
Roan, calved in 1835, bred by Mr. Pittam, sold to Mr. Faulkner; got by Viceroy, d. (Spotted Boughton, bred by Mr. Edmonds) by Crusader, g. d. Bombazine.

(6217) MONARCH,
Roan, calved in January, 1839, bred by Mr. Caldecott, the property of Mr. Reynolds; got by a Son of Magnum Bonum, (2243) d. (Sally, bred by Mr. W. Bagshaw) by Rebel, (4882) g. d. (Lassy) by Mr. Assheton's Guy, (3956) gr. g. d. (Gaylass) by Woodford, (5684) gr. gr. g. d. (Susan) by Pumpkin, (4847) gr. gr. gr. g. d. by a Son of Miner, (441).

(6218) MONARCH,

White, calved March 31, 1841, bred by Mr. Bainbridge; got by Raree-shew, (4874) d. (Matilda) by Premier, (2449) g. d. (Charity) by Duke of Wellington, (231) gr. g. d. by Alexander, (21).

(6219) MONARCH,

Roan, calved in April, 1842, bred by and the property of Mr. Crisp, Gedgrave Hall; got by Majesty, (4337) d. (Evergreen, bred by Lord Huntingfield) by Freemason, (1064).

(6220) MONS. VESTRIS,

Red and white, calved in December, 1840, bred by and the property of Mr. R. Jobson; got by 2d Duke of Northumberland, (3646) d. (Madam Vestris, bred by the late Mr. Robertson of Ladykirk) by Albion, (731) g. d. (Pekuah) by Diomed, (974) gr. g. d. (Purity) by Barmpton, (54) gr. gr. g. d. (Charity) by Wellington, (679) gr. gr. gr. g. d. (Dairy Maid) by Sultan, (631) gr. gr. gr. gr. g. d. (Ruth) by a Son of Punch, (531) gr. gr. gr. gr. gr. g. d. (Broadhooks) by Hubback, (319) gr. gr. gr. gr. gr. gr. g. d. by Dalton Duke, (188).

(6221) MONTEZUMA,

White and red, calved March 15, 1841, bred by and the property of Mr. Collins, Hartford, Connecticut, U. S. America; got by Hero, (4020) d. (Young Miranda, bred by Mr. Williams) by Frederick, (2038) g. d. (Miranda) by Young Denton, (963) gr. g. d. (Arabella, bred by Mr. Wetherell) by North Star, (460) gr. gr. g. d. (Aurora) by Comet, (155) gr. gr. gr. g. d. by Henry, (301) gr. gr. gr. gr. g. d. by Danby, (190).

(6222) MONZANI,

Roan, calved December 30, 1841, bred by Earl Spencer, the property of Mr. Robert Burgess; got by Ranunculus, (2479) d. (Sackbut) by William, (2840) g. d. (Clarion) by Childers, (1824) gr. g. d. (No. 25, bred by Mr. Mason) by Richard, (1376) gr. gr. g. d. by Jupiter, (342) gr. gr. gr. g. d. by Charles, (127) gr. gr. gr. gr. g. d. by Windsor, (698) gr. gr. gr. gr. gr. g. d. by Chilton, (136) gr. gr. gr. gr. gr. gr. g. d. by Colonel, (152).

(6223) MORNING STAR,

Red, calved August 24, 1842, bred by and the property of Mr. Booth, Killerby; got by Raspberry, (4875) d. (Bracelet) by Priam, (2452) g. d. (Toy) by Argus, (759) gr. g. d. (Vestal) by Pilot, (496) gr. gr. g. d. (Vestris) by Remus, (550) gr. gr. gr. g. d. (Valentine) by Blucher, (82) gr. gr. gr. gr. g. d. (Countess) by Albion, (14) gr. gr. gr. gr. gr. g. d. by Shakspeare, (582) gr. gr. gr. gr. gr. gr. g. d. by Easby, (232).

(6224) MORRICK,

Got by Prince William, (1344).

(6225) MOSES,

Got by the late Mr. Milham Hartley's Young General, d. by Mr. Yates's Bull, g. d. by Mr. John Munroe's Lowther Bull, gr. g. d. (Mr. Fox's, Durham) by Lord Darlington's Bull.

(6226) MOSES,

Red and white, calved March 27, 1841, bred by Mr. Dawson, Gronant, the property of Sir R. B. Buckley; got by Cupid, (3534) d. (Nut) by Maggot, (2238) g. d. (Nelly) by Premier, gr. g. d. (Nutmeg) by A-la-mode, (725).

(6227) MOSS TROOPER,

Roan, calved in 1842, bred by and the property of Mr. John Gelderd, Patterdale; got by Lily White, (4232) d. (Cowslip) by Wallace, g. d. by Tom Gwynne, (5498) gr. g. d. (Red Rose) by Marmion, (406).

(6228) MOUNTAINEER,

Bred by Mr. Troutbeck, the property of Mr. Marshall, Paterdale Hall, near Penrith; got by Wallace, d. (Dairymaid) by Wellington, (2824) g. d. (Dorothy Dragel Tail) by Marmion, (406) gr. g. d. (Nell Gwynne) by Layton, (366) gr. gr. g. d. (Nell Gwynne) by Phenomenon, (491) gr. gr. gr. g. d. (Princess) by Favourite, (252) gr. gr. gr. gr. g. d. by Favourite, (252) gr. gr. gr. gr. gr. g. d. by Hubback, (319) gr. gr. gr. gr. gr. gr. g. d. by Snowdon's Bull, (612) gr. gr. gr. gr. gr. gr. gr. g. d. by Masterman's Bull, (422) gr. gr. gr. gr. gr. gr. gr. gr. g. d. by Mr. Waistell's Bull, (669) gr. gr. gr. gr. gr. gr. gr. gr. gr. g. d. was bought of Mr. Pickering, of Sedgefield, by Mr. Hall.

(6229) MOUNTEBANK,

Red and white, calved in April, 1842, bred by and the property of Captain Shawe; got by Splendid, (5298) d. (Milly, bred by the Rev. T. Harrison) by Algernon, (1631) g. d. (Catalani) by Miracle, (2320) gr. g. d. (Cremona) by Merrington, (2303) gr. gr. g. d. by Fitz Remus, (2025) gr. gr. gr. g. d. by Cato, (119) gr. gr. gr. gr. g. d. by Whitworth, (695).

(6230) MOWBRAY,

Calved January 18, 1841, bred by and the property of Mr. Booth, Killerby; got by Macbeth, (4305) d. (May Day) by Matchem, (2281) g. d. (Mulberry) by Stephen, (1456) gr. g. d. (Belinda) by Pilot, (496) gr. gr. g. d. by Brother to Orpheus, (473).

(6231) MULBERRY,
Calved May 18, 1841, bred by Mr. Lovell, the property of Mr. Hadland; got by Baronet, d. (Mayflower) by Anthony, (1640) g. d. (Mouch) by Edgcott, (1953) gr. g. d. by Son of Merlin.

(6232) MUNCASTER,
Red, calved in 1836, bred by Mr. Burrow, Carleton Hall; got by Sillery, (5131) d. by Champagne, (3317) g. d. by Young Western Comet, (1575) gr. g. d. (Dora) by Diamond, (205) gr. gr. g. d. (Kitty, bred by Mr. Gibson, of Quernmore Park) by Mr. Charge's ———.

(6233) MUSCOTTS.

(6234) MUSICIAN,
Red and white, calved in December, 1840, bred by Mr. Watson, of Ovington, the property of Messrs. W. Thomp- and T. Robinson; got by Violin, a Son of Paganini, (2405) d. (bred by Colonel Cradock) by Gainford, (2044) g. d. (bred by the late Mr. Hutton, of Marske) by Remus, (550).

(6235) YOUNG MUSSULMAN,
White, calved in August, 1841, bred by and the property of Messrs. Lawson, Mordon; got by Mussulman, (4524) d. (Daisy) by Charles, (1815) g. d. by Son of Matchem, (2678) gr. g. d. by Son of Dash, (2668) gr. gr. g. d. by Jupiter, (342) gr. gr. gr. g. d. by Bumper, (101) gr. gr. gr. gr. g. d. by Chilton, (136) gr. gr. gr. gr. gr. g. d. by Mr. Mason's ———.

(6236) NABOB,
Roan, calved February 8, 1842, bred by and the property of Mr. Dawson, Gronant; got by Sir William Fairfax,

(5204) d. (Cherry) by Henwood, (2114) g. d. (Cora) by Maggot, (2238) gr. g. d. (Catherine, bred by Mr. Smith, West Rasen) by Edmund, (1954) gr. gr. g. d. by Grazier, (1085) gr. gr. gr. g. d. by Mr. Leighton's Son of Duplicate, (994) gr. gr. gr. gr. g. d. by Duplicate, (994) gr. gr. gr. gr. gr. g. d. by Rob Roy, (557) gr. gr. gr. gr. gr. gr. g. d. by Barmpton, (54).

(6237) NABOB,

Red and white, calved in April, 1842, bred by and the property of Mr. Rotch, Butternuts, Otsego County, U. S. America; got by Bertram 2d, (3144) d. (Nell Gwynne) by Hero, (4020) g. d. (Nannette) by Patriot, (2412) gr. g. d. (Nonpareil, bred by Mr. Williams) by Young Denton, (963) gr. gr. g. d. (Arabella, bred by Mr. Wetherell) by North Star, (460) gr. gr. gr. g. d. (Aurora) by Comet, (155) gr. gr. gr. gr. g. d. by Henry, (301) gr. gr. gr. gr. gr. g. d. by Danby, (190).

(6238) NAPIER,

Roan, calved November 20, 1840, bred by and the property of Mr. John Stephenson; got by South Durham, (5281) d. (Rosette) by Belvedere, (1706) g. d. (Red Rose) by Waterloo, (2816) gr. g. d. (Moss Rose) by Baron, (58) gr. gr. g. d. (Angelina) by Phenomenon, (491) gr. gr. gr. g. d. (Anna Boleyne) by Favourite, (252) gr. gr. gr. gr. g. d. (Princess) by Favourite, (252) gr. gr. gr. gr. gr. g. d. (bred by Mr. R. Colling and own Sister to his White Bull) by Favourite, (252) gr. gr. gr. gr. gr. gr. g. d. by Hubback, (319) gr. gr. gr. gr. gr. gr. gr. g. d. by Snowdon's Bull, (612) gr. gr. gr. gr. gr. gr. gr. gr. g. d. by Mr. James Masterman's Bull, (422) gr. gr. gr. gr. gr. gr. gr. gr. gr. g. d. by Mr. Harrison's Bull, of Barmpton, bred by Mr. Waistell, of Burdon, (669) gr. gr. gr. gr. gr. gr. gr. gr. gr.

gr. g. d. was bought of Mr. Pickering, of Sedgefield, by Mr. Hall.

(6239) NAPIER,

Calved in 1841, bred by and the property of Mr. Benson, Kennythorpe; got by Belshazzar, (1704) d. (Myrtle) by Grazier, (1085) g. d. (Lily, bred by Mr. Robinson, of Marsh House) by Young Lancaster, (1162) gr. g. d. (Nancy, bred by Mr. Baxter) by Alfred, (23) gr. gr. g. d. by Windsor, (698) gr. gr. gr. g. d. by Cupid, (177) gr. gr. gr. gr. g. d. by Mr. Barker's Bull, of Layton, (53).

(6240) NAPIER,

Roan, calved March 27, 1841, bred by Mr. Dawson, Gronant, the property of Mr. Griffith; got by Cupid, (3534) d. (Fama) by Cymro, (1898) g. d. (Fancy, bred by Mr. Dudding) by Childers, (1824) gr. g. d. (Miss Rogerson) by Quaternion, (1351) gr. gr. g. d. (Attraction) by Rocket, (1390) gr. gr. gr. g. d. by Waddingworth, (668).

(6241) NED POINS,

Red and white, calved April 13, 1842, bred by and the property of Mr. Cottrell; got by Frederick, (3841) d. (Neatness, bred by Mr. Joseph Berry) by Henwood, (2114) g. d. (Norna) by Wharfdale, (1578) gr. g. d. (Nun) by Triumph, (1530) gr. gr. g. d. (Young Priestess) by Major, (398) gr. gr. gr. g. d. by North Star, (459) gr. gr. gr. gr. g. d. by Windsor, (698).

(6242) NELSON,

Roan, calved in September, 1835, bred by Mr. J. Benson; got by Chevalier, (3365) d. (Princess) by Regent, (1366) g. d. (White Rose) by a Son of General.

(6243) YOUNG NELSON,

Roan, calved July 20, 1841, bred by Mr. Beauford, the property of Mr. Roberts; got by Coltness, (3430) d. (Formosa, bred by Mr. Maynard) by Sir Thomas, (2636) g. d. by Sir Alexander, (591) gr. g. d. by Marske, (418) gr. gr. g. d. (Sweetbrier) by North Star, gr. gr. gr. g. d. by Wellington, (680) gr. gr. gr. gr. g. d. by Favourite, (252) gr. gr. gr. gr. gr. g. d. by Ben, (70).

(6244) NERO,

Roan, calved May 13, 1842, bred by and the property of Mr. Warfield, near Lexington, U. S. America; got by Cossack, (3503) d. (Claudine) by Prince Charles, (2461) g. d. (Orbit) by Oliver, (2387) gr. g. d. by Contention, (3479) gr. gr. g. d. by San Martin, (2599) gr. gr. gr. g. d. by Paul Jones, (4661) gr. gr. gr. gr. g. d. by Buzzard.

(6245) NESTOR,

Got by Caliph, (1774) d. Prudence, bred by the Right Hon. Charles Arbuthnot.

(6246) NESWICK,

Bred by Mr. Lovell; got by Nestor, d. by Anthony, (1640) g. d. by Baronet, gr. g. d. by Edgcott, (1953) gr. gr. g. d. by Son of Merlin.

(6247) NEW ENGLANDER,

Yellow, red, and white, calved May 24, 1842, bred by Mr. Collins, Hartford, Connecticut, U. S. America, the property of Earl Spencer; got by Hero, (4020) d. (Narcissus, bred by Mr. Rotch) by Bertram 2d, (3144) g. d. (Nonpareil, bred by Mr. Williams) by Young Denton, (963) gr. g. d.

(Arabella, bred by Mr. Wetherell) by North Star, (460) gr. gr. g. d. (Aurora) by Comet, (155) gr. gr. gr. g. d. by Henry, (301) gr. gr. gr. gr. g. d. by Danby, (190).

(6248) NICHOLAS,

White, calved July 12, 1842, bred by and the property of Mr. John Allen Gano, Centreville, Bourbon County, U. S. America; got by Chesterfield, (3364) d. (Czarina) by Goldfinder, (2066) g. d. (Phœnix) by Oliver, (2387) gr. g. d. (Lady Durham) by San Martin, (2599) gr. gr. g. d. the Durham Cow, imported by the late Captain William Smith.

(6249) N. NICKLEBY,

Red and white, calved in 1842, bred by Mr. Watkin, Plumpton, the property of Mr. Bunting; got by Pickwick, (4698) d. (Western Belle) by Majesty, (2250) g. d. by The Duke, (a Son of Young Albion) gr. g. d. by Marmion, (406).

(6250) NID,

Red and white, calved November 17, 1840, bred by Mr. R. Jobson, the property of Mr. Brodie, N.B.; got by 2d Duke of Northumberland, (3646) d. (Red Duchess the younger) by Sultan Selim, (2710) g. d. (Red Duchess) by Field Marshal, (1037) gr. g. d. (Duchess) by Wellington, (683) gr. gr. g. d. Flora of Pitcorthie, bred by the late General Simson.

(6251) NIMROD,

Red and white, calved in March, 1841, bred by and the property of Mr. Rotch, Butternuts, Otsego County, U. S. America; got by Archer, (3028) d. (Nannette) by Patriot, (2412) g. d. (Nonpareil, bred by Mr. Williams) by Young Denton, (963) gr. g. d. (Arabella, bred by Mr. Wetherell) by North Star, (460) gr. gr. g. d. (Aurora) by Comet, (155)

gr. gr. gr. g. d. by Henry, (301) gr. gr. gr. gr. g. d. by Danby, (190).

(6252) NINEPIN,

Red and white, calved in April, 1842, bred by and the property of Mr. Rotch, Butternuts, Otsego County, U. S. America; got by Bertram 2d, (3144) d. (Nannette) by Patriot, (2412) g. d. (Nonpareii, bred by Mr. Williams) by Young Denton, (963) gr. g. d. (Arabella, bred by Mr. Wetherell) by North Star, (460) gr. gr. g. d. (Aurora) by Comet, (155) gr. gr. gr. g. d. by Henry, (301) gr. gr. gr. gr. g. d. by Danby, (190).

(6253) NORTH AMERICAN,

Red and white, calved June 16, 1841, bred by and the property of Mr. Collins, Hartford, Connecticut, U. S. America; got by Yorkshireman, (5700) d. (Narcissus, bred by Mr. Rotch) by Bertram 2d, (3144) g. d. (Nonpareil, bred by Mr. Williams) by Young Denton, (963) gr. g. d. (Arabella, bred by Mr. Wetherell) by North Star, (460) gr. gr. g. d. (Aurora) by Comet, (155) gr. gr. gr. g. d. by Henry, (301) gr. gr. gr. gr. g. d. by Danby, (190).

(6254) NORTH OF ENGLAND.

(6255) YOUNG NORTH STAR,

Roan, calved in 1825, bred by Mr. Payne, Sulby Hall; got by Mr. Wetherell's North Star, d. Beauty.

(6256) NOVELTY,

Roan, calved in January, 1839, bred by and the property of Mr. Pittam; got by Young Boughton, d. (Dorinda) by Viceroy, g. d. (Diana) by Spotted Dishley, gr. g. d. (Lavender) by Young North Star, gr. gr. g. d. (Lily, bred

by Mr. J. C. Barratt) by Old Merlin, gr. gr. gr. g. d. by Midas, gr. gr. gr. gr. g. d. by Denton.

(6257) OAKLEY,

Nearly white, purchased of Mr. Robert Clark, of Barforth, near Darlington, by Mr. Russell Sewell, of Oakley Hall, Harwich, Essex; got by Acmon, (1606) d. by Lottery, (2226) g. d by Young Rockingham, (2547) gr. g. d. by Mr. Raine's Wonder, gr. gr. g. d. by Whittington, gr. gr. gr. g. d. by Mars, (412) gr. gr. gr. gr. g. d. by Sweepstakes, (637).

(6258) O'CONNELL,

Roan, calved January 11, 1842, bred by and the property of Mr. Prentice, Mount Hope, near Albany, U. S. America; got by Sir Peter, (5173) d. (Moss Rose) by Barden, (1674) g. d. (Young Violet) by Young Colling, (1843) gr. g. d. (Violet) by Remus, (550) gr. gr. g. d. (Pink) by Sedbury, (1424) gr. gr. gr. g. d. (Beauty) by Hollings, (2131) gr. gr. gr. gr. g. d. (Lingcropper) by Partner, (2409) gr. gr. gr. gr. gr. g. d. (Lady) by Mr. Hutton's Bull, gr. gr. gr. gr. gr. gr. g. d. (Lingcropper) by Marske, (418) gr. gr. gr. gr. gr. gr. gr. g. d. Lingcropper, bought of Mr. R. Alcock, and either got by or descended from his Bull, (19).

(6259) OMEGA,

White, calved in April, 1841, bred by Mr. Rotch, Butternuts, Otsego County, U. S. America, the property of Mr. Hollis; got by Archer, (3028) d. (Oneida) by Memnon, (2297) g. d. (Orphan Girl) by Frederick, (2038) gr. g. d. (Lovely) by Young Denton, (963) gr. gr. g. d. by Young Denton, (963) gr. gr. gr. g. d. by Young Denton, (963).

(6260) O P Q,

Red and white, calved in May, 1841, bred by and the

property of Mr. Rotch, Butternuts, Otsego County, U. S. America; got by Bertram 2d, (3144) d. (Conquest, bred by Mr. Van Ransallaer,) by Washington, (1566) g. d. (Pansy, bred by Mr. Champion) by Blaize, (76) gr. g. d. (Primrose) by Charles, (127) gr. gr. g. d. by Blyth Comet, (85) gr. gr. gr. g. d. by Prince, (521) gr. gr. gr. gr. g. d. by Patriot, (486).

(6261) OPTIMUS,

Light roan, calved September 20, 1840, bred by and the property of Mr. George Carter, Sedbury, near Richmond; got by Magnum Bonum, (2243) d. by a Son of Ambo, (1636) g. d. by Sedbury, (1424).

(6262) ORLANDO,

White, calved June 6, 1841, bred by and the property of the Earl of Carlisle; got by Sir Launcelot, (5166) d. (Orelia, bred by Mr. Allen, of Malton) by Harry, (bred by Mr. Harrison, of Firby, by Algernon, (1631) out of Bobtail) g. d. (Violet) by Navigator, (1260) gr. g. d. by Percy, (1312) gr. gr. g. d. (Delicacy, bred by Mr. Francis Dickson) by Ketton, (346) gr. gr. gr. g. d. by Expectation, (247) gr. gr. gr. gr. g. d. by Colonel Trotter's Magnum Bonum, (2882) gr. gr. gr. gr. gr. g. d. by Harry Chapman's Bull, gr. gr. gr. gr. gr. gr. g. d. by Ralph Grimston's Bull, gr. gr. gr. gr. gr. gr. gr. g. d. by a Son of Dalton Duke, (188).

(6263) ORMESBY THE THIRD,

Roan, calved in March, 1842, bred by Sir William Pennyman, the property of Mr. W. Raine; got by Ernest, d. (Lady Ann) by Sir Peter, (606) g. d. by Alfred, (23) gr. g. d. (Lady Colling) by Barmpton.

(6264) ORODES,

White, calved January 14, 1841, bred by Mr. John Clark, of Hellaby Hall; got by Rockingham, (4981) d. (Helena) by Alpha, g. d. (Rosamond) by Topper, (2768) gr. g. d. (Miss Halton) by Protector, (1346) gr. gr. g. d. (Daffodil) by a Bull of Mr. C. Colling's.—*Slaughtered in* 1842.

(6265) ORPHEUS,

White, calved May 8, 1842, bred by and the property of Mr. Tempest, Croston Hall, near Chorley; got by Otway, (4633) d. (Lily, bred by Mr. Hargreaves) by Sol, (2655) g. d. (Eclipse) by Duke, (1933) gr. g. d. by a Son of Prince, (1341) gr. gr. g. d. by Pope, (2444) gr. gr. gr. g. d. by Malt of Midomsley, (4351) gr. gr. gr. gr. g. d. by Lawnsleeves, (365).

(6266) OSIRIS,

Roan, calved April 6, 1842, bred by Earl Spencer, the property of Mr. Rowe; got by Roman, (2561) d. (Welcome) by Firby, (1040) g. d. (No. 19, bred by Mr. Mason) by St. Albans, (2584) gr. g. d. by Cato, (119) gr. gr. g. d. by Jupiter, (342) gr. gr. gr. g. d. by Sir Oliver, (605) gr. gr. gr. gr. g. d. (Raspberry) by Trunnell, (659) gr. gr. gr. gr. gr. g. d. (Strawberry) by Favourite, (252) gr. gr. gr. gr. gr. gr. g. d. (Lily) by Favourite, (252) gr. gr. gr. gr. gr. gr. gr. g. d. (Miss Lax, bred by Mr. Maynard) by Dalton Duke, (188) gr. gr. gr. gr. gr. gr. gr. gr. g. d. by Mr. R. Alcock's Bull, (19) gr. gr. gr. gr. gr. gr. gr. gr. gr. g. d. by Mr. Jacob Smith's Bull, gr. gr. gr. gr. gr. gr. gr. gr. gr. gr. g. d. by Mr. Jolly's Bull.

(6267) OTHO,

In the United States, America; got by Sol.

(6268) PAGAN,

Red and white, calved in April, 1842, bred by and the property of Mr. W. Raine; got by Provost, (4846) d. (Sally of the Tees) by Magnum Bonum, (2243) g. d. (Old Sally) by Young Rockingham, (2547) gr. g. d. by North Star, (460) gr. gr. g. d. by Denton, (198) gr. gr. gr. g. d. by Ladrone, (353) gr. gr. gr. gr. g. d. by Henry, (301).

(6269) PAGE'S BULL,

Descended from Mr. R. Colling's Stock.

(6270) PAINTER,

Red, calved April 17, 1842, bred by Mr. Jopp, Aberdeen, the property of Mr. Beattie, Dunydeer; got by Cunoboline, d. (Flora) by Young Kimblethmont, g. d. (Sarah) by ———, gr. g. d. (Lady Sarah) by Satellite, (1420) gr. gr. g. d. by Jupiter, (342) gr. gr. gr. g. d. by George, (273) gr. gr. gr. gr. g. d. by Chilton, (136) gr. gr. gr. gr. gr. g. d. by B, (45).

(6271) PALEFACE,

White, calved April 21, 1842, bred by Mr. Whitaker, the property of the Rev. Thomas Staniforth; got by Rockingham, (2550) d. (Vidonia) by Plato, (2433) g. d. (Victoria) by Luck's-all, (2230) gr. g. d. (Red Rose, bred by Mr. Cattley) by Bedford, jun. (1701) gr. gr. g. d. (Moss Rose) by Romulus, (1403) gr. gr. gr. g. d. (Vesta) by Isaac, (1129) gr. gr. gr. gr. g. d. by Northern Light, (1281) gr. gr. gr. gr. gr. g. d. by White Comet, (1582) gr. gr. gr. gr. gr. gr. g. d. by a Son of Mr. Charge's Grey Bull, (872).

(6272) PAM,

Roan, calved in 1841, bred by Mr. Adeane; got by King of Trumps, (4156) d. (Fair Helen) by Spectator, g. d.

(Helen) by Albion, gr. g. d. by Sir Peter, gr. gr. g. d. by Chapman's Son of Punch, gr. gr. gr. g. d. by a Son of Washington, gr. gr. gr. gr. g. d. by Mr. C. Colling's Washington.

(6273) PAM,

Red and white, calved June 12, 1841, bred by the Rev. H. B. Benson, Utterby House, near Louth; got by Crocus, d. (Chance, bred by Mr. Topham) by Eclipse, (1949) g. d. a Turnell Cow.

(6274) PANTON MAJOR,

Got by Mr. Pell's Major.

(6275) PARIS,

Roan, calved January 2, 1831, bred by Mr. R. Moore, Brandesburton; got by Mr. Moore's Bull, d. (Young Favourite) by Mr. Blanchard's Grazier, g. d. (Favourite) by Mason, gr. g. d. (Young Polly) by a Son of Comet, (155).

(6276) PARTISAN,

Roan, calved March 5, 1841, bred by Earl Spencer, the property of Lord Torrington; got by Sweetwilliam, (5368) d. (Zeal) by Roman, (2561) g. d. (Roguery) by Mercury, (2301) gr. g. d. (Pageant) by Monarch, (2324) gr. gr. g. d. (No. 13, bred by Mr. Mason) by St. Albans, (2584) gr. gr. gr. g. d. by Jupiter, (342) gr. gr. gr. gr. g. d. by Sir Oliver, (605) gr. gr. gr. gr. gr. g. d. (Raspberry) by Trunnell, (659) gr. gr. gr. gr. gr. gr. g. d. (Strawberry) by Favourite, (252) gr. gr. gr. gr. gr. gr. gr. g. d. (Lily) by Favourite, (252) gr. gr. gr. gr. gr. gr. gr. gr. g. d. (Miss Lax) by Dalton Duke, (188) gr. gr. gr. gr. gr. gr. gr. gr. gr. g. d. (Lady Maynard) by Mr. R. Alcock's Bull, (19) gr. gr. gr. gr. gr. gr. gr. gr.

gr. gr. g. d. by Mr. Jacob Smith's Bull, gr. gr. gr. gr. gr. gr. gr. gr. gr. gr. gr. g. d. by Mr. Jolly's Bull.

(6277) PARTNERSHIP,
Bred (supposed) in the U. S. America.

(6278) PATROON,
Red, calved in March, 1841, bred by Mr. Rotch, Butternuts, Otsego County, U. S. America, the property of Mr. Pope; got by Archer, (3028) d. (Patroona, bred by Mr. Van Ransselaer, of Albany) by President, (4750) g. d. (Gipsy) by Ajax, (2944) gr. g. d. (Red Lady) by Washington, (1566) gr. gr. g. d. (Pansy, bred by Mr. Champion) by Blaize, (76) gr. gr. gr. g. d. (Primrose) by Charles, (127) gr. gr. gr. gr. g. d. by Blyth Comet, (85) gr. gr. gr. gr. gr. g. d. by Prince, (521) gr. gr. gr. gr. gr. gr. g. d. by Patriot, (486).

(6279) PATROON,
Roan and white, calved May 13, 1841, bred by and the property of Mr. James Pasco, East Windsor, U. S. America; got by Prince, (4771) d. (Gift, bred by Mr. Williams) by Whisker, (5639) g. d. (Lilac 2d) by Frederick, (2038) gr. g. d. (Lilac) by Young Denton, (963) gr. gr. g. d. (Arabella, bred by Mr. Wetherell) by North Star, (460) gr. gr. gr. g. d. (Aurora) by Comet, (155) gr. gr. gr. gr. g. d. by Henry, (301) gr. gr. gr. gr. gr. g. d. by Danby, (190).

(6280) PAUL PRY,
Red and white, calved August 17, 1841, bred by and the property of Mr. A. Geekie; got by The Baron, (5420) d. (Ruby, bred by Captain Barclay) by Emperor, (3716) g. d. (Cecily) by Invalid, (4076) gr. g. d. (Lady Sarah, alias No. 20, bred by Mr. Mason) by Satellite, (1420) gr. gr. g. d. (No. 2)

From Life & on Stone by H. Strafford.

Printed by C. Ring Jun. to H.M. Majesty

PERCY, AT 15 MONTHS OLD.

Bred by & the Property of Mr Beaufort

by Cato, (119) gr. gr. gr. g. d. by Jupiter, (342) gr. gr. gr. gr. g. d. by George, (273) gr. gr. gr. gr. gr. g. d. by Chilton, (136) gr. gr. gr. gr. gr. gr. g. d. by B. (45).

(6281) PEAKILL,

Roan, calved in 1842, bred by and the property of Mr. Cartwright; got by Adonis, (2936) d. (Long Horned Laura Heifer) by Young Frederick, (3836) g. d. (Long Horned Laura) by Favourite, (3768) gr. g. d. by a Son of Blyth Comet, (85) gr. gr. g. d. (Wyham Laura) by Major, (397) gr. gr. gr. g. d. a Turnell Cow.

(6282) PENSIONER,

Roan, calved January 21, 1842, bred by Mr. Parkinson, the property of Mons. St. Marie, Paris; got by Cossack, (1880) d. (Pincushion) by Colling, (902) g. d. (Laura, bred by Mr. Smith, of Dishley) by Tippoo, (649) gr. g. d. (Laurustina) by Remus, (550) gr. gr. g. d. (Alpine, bred by Colonel Trotter) by Mr. Colling's Son of Favourite, (252) gr. gr. gr. g. d. by a Son of Favourite, (252).

(6283) PERCY,

Red and white, calved March 16, 1842, bred by and the property of Mr. Beauford, Bletsoe, near Bedford; got by 3d Duke of Northumberland, (3647) d. (Caroline, bred by Mr. Kelk) by Columella, (904) g. d. (Charlotte Palatine, bred by Mr. George Coates) by Palatine, (478) gr. g. d. (Charlotte) by Palmflower, (480) gr. gr. g. d. (Crimson) by Patriot, (486) gr. gr. gr. g. d. (Young Milbank) by Driffield, (223) gr. gr. gr. gr. g. d. (Milbank, bred by Miss Milbank) by Mr. Christopher Holmes's Bull.

(6284) PERFECTION,

Roan, calved February 19, 1842, bred by and the property

of Mr. Cottrell ; got by Magistrate, d. (Placida) by His Majesty, (2128) g. d. (Moina) by Benedict, (786) gr. g. d. (Mysinda) by Agate, (1613) gr. gr. g. d. (Margaret) by Navigator, (1260) gr. gr. gr. g. d. (May) by The Dandy, (1507) gr. gr. gr. gr. g. d. (Mayfly) by Candour, (107) gr. gr. gr. gr. gr. g. d. (Mayflower) by Mr. T. Robinson's Bull a Son of Favourite, gr. gr. gr. gr. gr. gr. g. d. by Mr. R. Colling's White Bull, gr. gr. gr. gr. gr. gr. gr. g. d. by Lord Carlisle's Bull, gr. gr. gr. gr. gr. gr. gr. gr. g. d. (Simon's dam) by Punch, (531) gr. gr. gr. gr. gr. gr. gr. gr. gr. g. d. Brafferton.

(6285) PETER,

Bred by Mr. Arrowsmith ; got by Mr. Mason's Pope, (514).

(6286) PETER,

Roan, calved March 24, 1841, bred by Mr. Tempest, Croston Hall, sold to Mr. Almond ; got by Charleville, d. (Red Rose, bred by Mr. Hargreaves) by Berryman, (3143) g. d. (Ruth) by Taurus, (2740) gr. g. d. by a Bull of Mr. Waite's, gr. gr. g. d. by Mr. Hutton's Old Bull, (323).

(6287) PEVERIL,

Red, calved May 19, 1841, bred by Mr. Parkinson ; got by Flambeau, (2027) d. (Miss Points, jun. bred by Mr. Topham) by Northern Light, (1280) g. d. (Miss Points) by Aid-de-Camp, (722) gr. g. d. by Charles, (127) gr. gr. g. d. by Prince, (521) gr. gr. gr. g. d. by Neswick, (1266).

(6288) PHILIP,

Roan, calved September 29, 1842, bred by and the property of Sir Charles Tempest ; got by Dan O'Connell, (3557) d. (Maria, bred by Mr. Cattley) by Brilliant, (1741) g. d. (Daisy) by a Son of Brandsby, (816) gr. g. d. by Hercules,

(2116) gr. gr. g. d. by Snowdrop, (614) gr. gr. gr. g. d. by Mr. Charge's Red Bull, gr. gr. gr. gr. g. d. by Mr. Newby's Grey Bull, gr. gr. gr. gr. gr. g. d. by a Bull of Mr. Teasdale's.

(6289) PHŒBUS,

Roan, calved March 12, 1842, bred by and the property of Sir John Cathcart; got by Anthony, (1640) d. (Maglonia late Leonora, bred by Mr. Lovell) by Pilot, (4705) g. d. (Lady) by Anthony, (1640) gr. g. d. (Lilac) by Edgcott, (1953).

(6290) PHŒNIX,

Roan, calved in April, 1833, bred by Mr. Bellamy, the property of Mr. S. Stone Briscoe, Fir Tree House, Dudley; got by Shakspeare, d. (Lady Byron) by Rupert, (2580) g. d. by North Star, (460) gr. g. d. by Cripple, (172) gr. gr. g. d. by Minor, (441) gr. gr. gr. g. d. by Freeman, (269) gr. gr. gr. gr. g. d. by Danby, (190).

(6291) PILOT,

Roan, calved in 1829, bred by Mr. Pittam; got by Attraction, d. (Lily, bred by Mr. J. C. Barratt) by Old Merlin, g. d. by Midas, gr. g. d. by Denton.

(6292) PILOT,

Red and white, calved in 1842, bred by Mr. Geo. Cowling, Richnal Grange, the property of Mr. Robert Emmerson, Eryholme; got by Belvedere 2d, d. (Hard Times) by Bellerophon, (3119) g. d. by Barmpton, a Son of George, (1066) gr. g. d. by Mr. Charge's Kitt, a Son of Comet, (155) gr. gr. g. d. by Kitt, gr. gr. gr. g. d. by a Bull of Mr. Page's, descended from the Stock of Mr. Colling, gr. gr. gr. gr. g. d. by Mr. Middleton's Bull.

(6293) PILOT,

Red, calved July 25, 1842, bred by and the property of Mr. Kemp; got by Christoval, (3382) d. (Crocus) by Memnon, (2294) g. d. by Ratify, (2481) gr. g. d. by Logic, (4248) gr. gr. g. d. by Radical, (4858).

(6294) PIONEER,

Red and white, calved in 1839, bred by Mr. Pittam, the property of Mr. Gulliver; got by Young Boughton, d. (Tulip) by Boughton, g. d. (Red Neck) by Spotted Dishley, gr. g. d. (Lavender) by Young North Star, gr. gr. g. d. (Lily, bred by Mr. J. C. Barratt) by Old Merlin, gr. gr. gr. g. d. by Midas, gr. gr. gr. gr. g. d. by Denton.

(6295) PIPPIN,

Roan, calved in 1842, bred by and the property of Mr. Cartwright; got by Albert, d. (White Nonpareil) by Stirling, g. d. (Nonpareil 2d) by Commodore, (1858) gr. g. d. (Nonpareil 1st) by Tathwell Studley, (5401) gr. gr. g. d. (Twine Tail) by Blyth Comet, (85) gr. gr. gr. g. d. a Turnell Cow, gr. gr. gr. gr. g. d. a Turnell Cow.

(6296) PIRATE,

Red, calved in 1840, bred by Mr. Pittam, the property of Mr. Ayers; got by Rufus, d. (Tulip) by Boughton, g. d. (Red Neck) by Spotted Dishley, gr. g. d. (Lavender) by Young North Star, gr. gr. g. d. (Lily, bred by Mr. J. C. Barratt) by Old Merlin, gr. gr. gr. g. d. by Midas, gr. gr. gr. gr. g. d. by Denton.

(6297) PLAYFELLOW,

Bred by the late Mr. Adam Bogue, the property of Mr. Lambert, Elrington Hall; got by Mr. Robertson's Young Ladykirk, d. by Pilot, (496) g. d. by Sirius, (598).

(6298) PLENIPO,

Red and white, calved December 22, 1842, bred by the Earl of Lonsdale, the property of Mr. Wilson, Crackenthorpe Hall, near Appleby; got by Beggarman, d. (Playful) by Gainford, (2044) g. d. (Princess) by Sorcerer, gr. g. d. (Amelia) by Regent, (1366) gr. gr. g. d. (Mayflower) by Western Comet, (689) — (Strawberry) by Yarborough, (705) — Duke, (224) — Traveller, (655) — Bolingbroke, (86).

(6299) PLUTUS,

Roan, calved in 1841, bred by Mr. R. Moore, Brandesburton, the property of Mr. Dunn; got by Young Henderskelf, d. (Clara Novella) by Tarquin, g. d. (Mina) by Mr. W. Moore's Bull, gr. g. d. (Young Favourite) by Mr. Blanchard's Grazier, gr. gr. g. d. (Favourite) by Mason, gr. gr. gr. g. d. (Young Dolly) by Mr. Blanchard's Bull, gr. gr. gr. gr. g. d. bought of Mr. C. Colling by Mr. Blanchard, of Thorpe.

(6300) POMPEY,

Roan, calved April 22, 1842, bred by and the property of Mr. Dawson, Gronant; got by Sir William Fairfax, (5204) d. (Nun) by Henwood, (2114) g. d. (Nelly) by Premier, gr. g. d. (Nutmeg) by A-la-mode, (725).

(6301) PONSONBY, Mr. Bowstead's.

(6302) POODLE,

White, calved in 1841, bred by Mr. Lovell, the property of the Rev. R. Sawney; got by Baronet, d. by Middleton, g. d. by Anthony, (1640) gr. g. d. by Edgcott, (1953).

(6303) PORTRAIT,

Roan, calved January 19, 1842, bred by and the property of Mr. Barthropp; got by Lord Huntingfield's Rockingham, d. (Persuasion) by Belshazzar, (1704).

(6304) PORTREVE,

White, calved in May, 1838, bred by Mr. G. Northey; got by Scaleby, d. (Charlotte) by Solomon, g. d. (Princess) by Regent, (1366).

(6305) POTENTATE,

White, calved March 22, 1842, bred by Mr. Smith, the property of Mr. Annesley; got by The Rival Prince, d. (Cecilia) by Chevalier, (1821) g. d. (Fairmaid) by Young Reveller, (2527).

(6306) POWYKE FAVOURITE,

Roan, calved in 1842, bred by and the property of Mr. Lakin; got by Powyke, d. Old Strawberry.

(6307) PREMIER,

Light roan, calved March 8, 1842, bred by and the property of the Earl of Lonsdale; got by Westmoreland, (5634) d. (Premium) by Gainford, (2044) g. d. (Blossom, bred by Mr. R. Booth) by Memnon, (2295) gr. g. d. by Pilot, (496) gr. gr. g. d. by Agamemnon, (9) gr. gr. gr. g. d. by Mr. Burrell's Bull, of Burdon, near Darlington.

(6308) PREMIER,

Calved in 1842, the property of Mr. Cruickshank, near Aberdeen; got by Mahomed, d. (Mary Ann) by Sillery, g. d. (Miss Gibson) by Carleton, (843) gr. g. d. (Dora) by Diamond, (205) gr. gr. g. d. (Kitty) by Diamond, (205).

(6309) PRESIDENT,

Red and white, calved April 1, 1841, bred by and the property of Mr. Robert Emmerson; got by Marcus, (2262) d. (Beauty, bred by Mr. W. Dale) by Mr. Allison's Danby, g. d. (Twin Cow, bred by Mr. Scroope) by Mr. Wyvill's Bull, a Son of Planet, (502) gr. g. d. (Three Paps) by Mad Bull, (4307) gr. gr. g. d. (Young Yellow Cow) by Lax, (4195) gr. gr. gr. g. d. the Old Yellow Cow.

(6310) PRESIDENT,

Red, calved in 1842, bred by Mr. Cruickshank; got by Inkhorn, d. (Moss Rose) by ——, g. d. (Cecily) by Samson, gr. g. d. (Marion) by Wallace.

(6311) PRESTON,

Roan, calved July 21, 1842, bred by Mr. Parkinson, the property of Mr. W. H. Shield, Llandaff House, South Wales; got by Cossack, (1880) d. (Princetta) by Prince William, (1344) g. d. (Priscilla, bred by Mr. Paley) by Corinthian Tom, (921) gr. g. d. (Princess, bred by Mr. Walker) by Young Pilot, (497) gr. gr. g. d. (Venus) by Constellation, (163) gr. gr. gr. g. d. (Nancy, bred by Mr. Baxter) by Alfred, (23) gr. gr. gr. gr. g. d. by Windsor, (698) gr. gr. gr. gr. gr. g. d. by Cupid, (177).

(6312) PRETENDER,

Roan, calved in 1829, bred by Sir J. R. G. Graham; got by Antonio, (34) d. (Nell) by Cupid, g. d. (Palmflower) by Charlie, gr. g. d. (Calista) by Wynyard, (703) gr. gr. g. d. by Palmflower, (480) gr. gr. gr. g. d. by Driffield, (223) gr. gr. gr. gr. g. d. by Twin-brother to Ben, (660) gr. gr. gr. gr. gr. g. d. Miss Dodsworth.

(6313) PRIAL,

Roan, calved in 1841, bred by and the property of Mr. John Grantham; got by Arbitration, d. (Twilight) by Mr. Thomas Marris's Bull, bred by Mr. Codd, g. d. by Sergeant Major, (2611) gr. g. d. by Tarrare, (2735) gr. gr. g. d. by Diamond, (209) gr. gr. gr. g. d. by George, (1067) gr. gr. gr. gr. g. d. by Mr. George Coates's Bull.

(6314) PRIAM,

Roan, calved July 16, 1841, bred by the Earl of Lonsdale, the property of Mr. Clover; got by Albert, d. (Primrose) by Gainford, (2044) g. d. (Princess) by Sorcerer, (5280) gr. g. d. (Amelia) by Regent, (1366) gr. gr. g. d. (Mayflower) by Western Comet, (689) gr. gr. gr. g. d. (Strawberry) by Yarborough, (705) gr. gr. gr. gr. g. d. by Duke, (224) — Traveller, (655) — Bolingbroke, (86).

(6315) PRIMUS,

Got by a Son of Minor, (441).

(6316) PRINCE,

Roan, calved in 1826, bred by Mr. Pittam; got by Young Merlin, d. (Lily, bred by Mr. J. C. Barratt) by Old Merlin, g. d. by Midas, gr. g. d. by Denton.

(6317) PRINCE,

Calved in 1837, bred by Mr. Pittam, the property of Mr. Cooke; got by Cupid, d. (Lady) by Young Merlin, g. d. (Lily, bred by Mr. J. C. Barratt) by Old Merlin, gr. g. d. by Midas, gr. gr. g. d. by Denton.

(6318) PRINCE,

Roan, calved in 1841, bred by and the property of Mr. A.

Bell, Newsham; got by Newby, (4561) d. (Rachel) by Mundig, (4520) g. d. by Killerby, (2174).

(6319) PRINCE,
Red and white, calved in 1841, bred by and the property of Mr. Prentice, Mount Hope, near Albany, U. S. America; got by Leopard, (4213) d. (Appolonia) by Albion, (2965) g. d. by Red Star, (4911) gr. g. d. by Chance, (1806) gr. gr. g. d. by Shipperley, (2619).

(6320) PRINCE,
Red, calved March 7, 1841, bred by Mr. M. S. Stewart; got by Adam, (2920) d. (Brilliant, bred by Mr. Watson) by Sir Thomas, (5194) g. d. by Noble Henry, (2374) gr. g. d. by Young Sir Alexander.

(6321) PRINCE,
Red and white, calved December 2, 1841, bred by and the property of Mr. Crisp, Gedgrave Hall; got by Albert, (2963) d. (Red Rose) by Young Freemason, (3844) g. d. (Celia, bred by the late Duke of Cleveland) by ———.

(6322) PRINCE,
Roan, calved March 28, 1842, bred by and the property of Mr. Bagnall; got by Major, d. (Moss Rose) by Young Aconite, (2911) g. d. by Roan, gr. g. d. by Prince, gr. gr. g. d. by a Son of Waddingworth, (668).

(6323) PRINCE,
Roan, calved April 22, 1842, bred by and the property of Mr. Bullimore; got by Prince Albert, (4794) d. (Young Strawberry) by Roderick Random, (4984) g. d. (Strawberry) by a Son of Belvoir, (1708).

(6324) PRINCE,

Roan, calved in 1842, bred by and the property of Mr. Walbran, Topcliffe; got by Prince Albert, d. (Beauty) by Touchstone, (2771) g. d. by Red Albion, gr. g. d. by Hector, gr. gr. g. d. by a Son of Snowball.

(6325) PRINCE,

Dark roan, calved August 14, 1842, bred by and the property of Mr. Lennox, New York, America; got by King Charles 2d, (4154) d. (Daffodel) by Samson, (5081) g. d. (Daisy) by Young Danby, gr. g. d. by Young Danby, (1900) gr. gr. g. d. by Mr. Wilkinson's Bull, (2838) gr. gr. gr. g. d. by Greathead's Bull, gr. gr. gr. gr. g. d. by Ellerton's Roan Bull, (3708) gr. gr. gr. gr. gr. g. d. by a Son of Mr. Charge's Grey Bull, (872).

(6326) PRINCE ALBERT,

Roan, calved March 24, 1842; got by Sir Arthur, (5143) d. (Young Minna Bertram) by Reformer, (2512) g. d. (Minna Bertram) by Bertram, (1716) gr. g. d. (Emma, late Young Minna) by Young Daisy, (947) gr. gr. g. d. (Minna) by Frederick, (1060) gr. gr. gr. g. d. (Wildair) by Meteor, (431) gr. gr. gr. gr. g. d. by Yarborough, (705) gr. gr. gr. gr. gr. g. d. by Styford, (629).

(6327) PRINCE ALBERT,

Light roan, calved in 1842, bred by and the property of Mr. York, Abbey; got by Roderick, (4983) d. (Sylph) by Orion, (4619) g. d. by C. C. (1800) gr. g. d. by Blyth, (797) gr. gr. g. d. by Warrior 2d, (2813) gr. gr. gr. g. d. by George, (2055) gr. gr. gr. gr. g. d. Gaiety.

(6328) PRINCE ALBERT,
Red and white, calved October 20, 1842, bred by and the property of Mr. Hobbs; got by King of Trumps.

(6329) PRINCE ALFRED,
Red and white, calved May 7, 1841, bred by Mr. Whitaker, the property of Mr. Dawson; got by Prince Edward, (4816) d. (Lady Martha) by Lofty, (2217) g. d. (Lady Mary 2d) by Franklin, (2036) gr. g. d. (Lady) by Snowball, (2648) gr. gr. g. d. (Lady) by Sir Dimple, (971) gr. gr. gr. g. d. (Lady) by Young Comet, (905) gr. gr. gr. gr. g. d. (Cherry) by Favourite, (1030) gr. gr. gr. gr. gr. g. d. (Old Cherry) by Goldfinder, (1075).

(6330) PRINCE ARTHUR,
Roan, calved September 21, 1841, bred by and the property of Viscount Galway; got by Arthur, d. (Everton, bred by the late Mr. F. Raynes) by Jupiter, (2169) g. d. by Marshal Beresford, (415) gr. g. d. by Rubens, (568) gr. gr. g. d. by Mr. Raynes's Roan Bull.

(6331) PRINCE CHARLIE,
Got by Roland, (2556).

(6332) PRINCE CHARLIE,
Roan, calved in 1842, bred by Mr. Buston; got by Gainford 2d, d. (Strawberry) by Wharton, (2833) g. d. by Young Rockingham, (2549) gr. g. d. by Wellington, (2824) gr. gr. g. d. by Mr. Newby's Grey Bull, gr. gr. gr. g. d. by Styford, (629) gr. gr. gr. gr. g. d. by Bolingbroke, (86).

(6333) PRINCE EDWARD,
Roan, calved April 8, 1841, bred by and the property of

Mr. Bagnall; got by Major, d. (Rose, bred by Mr. Bartholomew) by Childers, (1824) g. d. bought at Mr. Rose's Sale.

(6334) PRINCE EDWARD,
Red and white, calved May 13, 1842, bred by and the property of Mr. R. Lawson, Stapleton; got by Augustus, (3057) d. (Charlotte) by Charles, (1815) g. d. (Roan Cow) by Stapleton, (2698) gr. g. d. by Rob Roy, (557).

(6335) PRINCE EUGENE.

(6336) PRINCE EUGENE,
Roan, calved January 21, 1841, bred by and the property of Mr. John Woodhouse; got by Sampson, (5077) d. (Duchess) by Duke of Norfolk, (1939) g. d. (Nonsuch) by Reformer, (2512) gr. g. d. (Red Lady) by Mr. Judson's Son of Warlaby, (672) gr. gr. g. d. by Young Comet, (905) gr. gr. gr. g. d. by Mr. Harrison's Son of Windsor, (698) gr. gr. gr. gr. g. d. by Layton, a Son of Mr. Charge's Grey Bull, (872) gr. gr. gr. gr. gr. g. d. by Eclipse, a Son of Mr. James Brown's White Bull, (98).

(6337) PRINCE GEORGE,
Red and white, calved in 184—, bred by and the property of Mr. J. Webb; got by King of Trumps, d. (Adelaide) by Mr. Allison's Consul, (3478) g. d. (Moppet, bred by Mr. Allison) by Commodore, (3444).

(6338) PRINCE GEORGE,
White, calved September 27, 1841, bred by Mr. Musson, Colsterworth, the property of Mr. G. Bryan, jun. Leicestershire; got by Prince Albert, d. (Strawberry) by Baron, (1682) g. d. Profit, bred by Mr. Turner.

(6339) PRINCE GEORGE,

White, calved in 1842, bred by and the property of Mr. R. W. Ashburner; got by Hector, d. (Miss Nicholson) by Favourite, (3772) g. d. (Fairy) by a Bull of Mr. Hetherington's.

(6340) PRINCE GEORGE,

Calved October 19, 1842, bred by and the property of Mr. Robson, Holtby House, near Bedale; got by Wellington, (5625) d. (Caroline) by Young Matchem, (2282) g. d. (Lady Jane) by Studley Royal, (5342) gr. g. d. by Fleatham, (2028) gr. gr. g. d. by Admiral, (5) gr. gr. gr. g. d. by Young Albion, (15) gr. gr. gr. gr. g. d. by Apollo, (36) gr. gr. gr. gr. gr. g. d. by a Son of Twin-brother to Ben, (660).

(6341) PRINCE OF ORANGE,

Red and white, calved October 21, 1841, bred by Mr. Whitaker; got by Wellington, (5625) d. (Clarinda alias Clara) by Swinton, (5374) g. d. (Clara) by Marske, Son of Barmpton, (771) gr. g. d. (Milkmaid) by Burton, (3250) gr. gr. g. d. by Sedbury, (1424) gr. gr. gr. g. d. by Smurthwaite's Bull, (5219) gr. gr. gr. gr. g. d. by Jolby or Jolby's Bull, (4115) gr. gr. gr. gr. gr. g. d. by Burton, (3249).

(6342) PRINCE OF WALBURN,

Red and white, calved May 26, 1842, bred by and the property of Mrs. Wilkinson; got by Marmion, (4381) d. (Violet) by Remus, (550) g. d. (Pink) by Sedbury, (1424) gr. g. d. (Beauty) by Hollings, (2131) gr. gr. g. d. (Lingcropper) by Partner, (2409) gr. gr. gr. g. d. (Lady) by Mr. Hutton's Bull, gr. gr. gr. gr. g. d. (Lingcropper) by Marske, (418) gr. gr. gr. gr. gr. g. d. Lingcropper, bought of Mr. R. Alcock, and either got by or descended from his Bull, (19).

(6343) PRINCE OF WALES,
Roan, calved in 1841, bred by Mr. Dudding; got by True Blue, (5522) d. (Premium) by A-la-mode, (725) g. d. (Peeress) by Childers, (1824) gr. g. d. by Mina, gr. gr. g. d. by Wellington, gr. gr. gr. g. d. by Cossack, (925) gr. gr. gr. gr. g. d. by Panton Major, gr. gr. gr. gr. gr. g. d. by Waddingworth, (668).

(6344) PRINCE OF WALES,
Roan, calved April 17, 1841, bred by and the property of Mr. George Johnson; got by Prince Albert, (4780) d. (Margaret, bred by Mr. Cowling, Richnal Grange) by Waterloo, (2816) g. d. by a Grandson of Comet, gr. g. d. by Kitt.

(6345) PRINCE OF WALES,
Red and white, calved May 6, 1841, bred by and the property of Mr. Unthank; got by Chorister, (3378) d. (Venus, bred by Mr. Buston) by Cripple, (1887) g. d. by Young Rockingham, (2549) gr. g. d. by Wellington, (2824) gr. gr. g. d. by Major, (2255) gr. gr. gr. g. d. by Northumberland, (464) — Styford, (629) — Bolingbroke, (86).

(6346) PRINCE OF WALES,
Roan, calved July 8, 1841, bred by Mr. Orr, Coleraine, Ireland, the property of Mr. Murdock; got by George III. (3888) d. (Lady, bred by Mr. Dawson, Otley) by Heathfield's Bull, g. d. by Edward, (1002).

(6347) PRINCE OF WALES,
Red and white, calved September 18, 1841, bred by Mr. W. Linton, the property of Mr. Cattle; got by Prince Albert, (4791) d. (Gertrude, bred by Mr. Booth) by Mr. Booth's Red Rover, g. d. by Mr. Booth's Young Pilot,

gr. g. d. by Pilot, (496) gr. gr. g. d. (Dainty, bred by Sir Thomas Frankland) by ———, gr. gr. gr. g. d. (bred by Mr. Parrington) by ———, gr. gr. gr. gr. g. d. by a Bull of Mr. Wiley's.

(6348) PRINCE OF WALES,
Roan, calved December 10, 1841, bred by and the property of Mr. Cattley; got by Prince Albert, (4790) d. (Vesta) by Plato, (2433) g. d. (Venus) by Bedford, jun. (1701) gr. g. d. (Vesta) by Isaac, (1129) gr. gr. g. d. by Northern Light, (1281) gr. gr. gr. g. d. by White Comet, (1582) gr. gr. gr. gr. g. d. by a Son of Mr. Charge's Grey Bull, (872).

(6349) PRINCE OF WALES,
Roan, calved February 1, 1842, bred by and the property of Sir Charles Tempest; got by Dan O'Connell, (3557) d. (Lucetta) by Otterington, (2399) g. d. (Quenilda, bred by Mr. Robert Woodhouse) by Fairfax, (1023) gr. g. d. by Hewick, (1111) gr. gr. g. d. by Young Dimple, (971) gr. gr. gr. g. d. by Duke alias Young Comet, (905).

(6350) PRINCE OF WALES,
Roan, calved in 1842, bred by and the property of Mr. James Crofton; got by Cæsarrow, (5844) d. (Countess) by Baronet, (1686) g. d. (Duchess) by Barmpton, (1677) gr. g. d. (Princess, bred by Mr. Crofton) by St. Albans, (2584) gr. gr. g. d. (Blossom) by Cupid, (177) gr. gr. gr. g. d. by Simon, (590) gr. gr. gr. gr. g. d. by Punch, (531) gr. gr. gr. gr. gr. g. d. by Bolingbroke, (86).

(6351) PRINCE OF WALES,
Roan, calved March 11, 1842; got by Sir Arthur, (5143) d. (Young Elegance, bred by the Rev. James Armitage

Rhodes) by Reformer, (2512) g. d. (Elegant) by Guy, (2084) gr. g. d. (Elegance) by Frederick, (1060) gr. gr. g. d. (Europa) by Pyramus, (533) gr. gr. gr. g. d. (Aurora) by Meteor, (432).

(6352) PRINCE OF WALES,

Calved April 29, 1842, bred by and the property of Mr. Lee Norman, Ireland; got by Prince Albert, (4782) d. (Fancy, bred by Lord Cloncurry) by Constitution, g. d. (Eliza) by Wellington, gr. g. d. Sally.

(6353) PRINCE OF WALES,

Red, calved June 13, 1842, bred by and the property of the Rev. James Vincent; got by George, (3884) d (Alice Gray) by Henllys, (2112) g. d. (Avonia, bred by the Rev. Henry Berry) by Wharfdale, (1578) gr. g. d. (Actonia, bred by Sir John Ramsden) by Duke Humphrey, (230) gr. gr. g. d. by a Son of George, (1071) gr. gr. gr. g. d. by Badsworth, (47).

(6354) PROCTOR,

Roan, calved in March, 1842, bred by Mr. Rotch, Butternuts, Otsego County, U. S. America, the property of Mr. Davis; got by Bertram 2d, (3144) d. (Patroona, bred by Mr. Van Ransselaer, of Albany) by President, (4750) g. d. (Gipsy) by Ajax, (2944) gr. g. d. (Red Lady) by Washington, (1566) gr. gr. g. d. (Pansy, bred by Mr. Champion) by Blaize, (76) gr. gr. gr. g. d. (Primrose) by Charles, (127) gr. gr. gr. gr. g. d. by Blyth Comet, (85) gr. gr. gr. gr. gr. g. d. by Prince, (521) gr. gr. gr. gr. gr. gr. g. d. by Patriot, (486).

(6355) PROFESSION,

Roan, calved September 28, 1842, bred by and the property of Sir Charles Tempest; got by Rockingham, (2550) d.

(Bella) by Edmund 2d, (3693) g. d. (Annabella, bred by Mr. John Woodhouse) by Reformer, (2512) gr. g. d. (Fanny) by Imperial, (2151) gr. gr. g. d. (White Lady) by Snowball, gr. gr. gr. g. d. (Lady) by Young Dimple, (971) gr. gr. gr. gr. g. d. (Lady) by Young Comet, (905) gr. gr. gr. gr. gr. g. d. (Cherry) by Favourite, gr. gr. gr. gr. gr. gr. g. d. (Old Cherry) by Goldfinder, (1075).

(6356) PUNCH,

Calved in March, 1841, bred by and the property of Mr. Hutchinson, jun. near Peterhead; got by Billy, (3151) d. (Favourite, bred by Captain Barclay) by Emperor, (3716) g. d. (Lucy) by Mars, (411) gr. g. d. by Brother to Whitworth, (695).

(6357) QUAKER,

The property of the Rev. R. T. Dillard, U. S. America; got by Oliver, (2387) d. (Nancy, bred by the Managers of the Pennsylvania Hospital) by Mr. Girard's Bull, g. d. (Sally, imported from England by Captain West) by Mr. Segar's Snowball, gr. g. d. Mr. Thompson's Cow.

(6358) QUALITY,

White, calved February 17, 1841, bred by and the property of Mr. J. Forrest, Stretton, near Warrington; got by Symmetry, d. (White Rose, bred by Mr. Cattley) by Bedford, jun. (1701) g. d. (Moss Rose) by Romulus, (1403) gr. g. d. (Vesta) by Isaac, (1129) gr. gr. g. d. (Rosabella) by Northern Light, (1281) gr. gr. gr. g. d. (Rosabella) by White Comet, (1582) gr. gr. gr. gr. g. d. (Old Rose) by Cattley's Grey Bull, (1798).

(6359) QUILP,

Red, calved in 1840, bred by and the property of Mr.

R. Moore, Brandesburton; got by Henderskelf, (2111) d. (Mina) by Mr. W. Moore's Bull, g. d. (Young Favourite) by Mr. Blanchard's Grazier, gr. g. d. (Favourite) by Mason, gr. gr. g. d. (Young Dolly) by Mr. Blanchard's Bull, gr. gr. gr. g. d. bought of Mr. C. Colling by Mr. Blanchard, of Thorpe.

(6360) RADICAL,

Roan, calved in 1841, bred by Mr. Adkins, the property of Mr. Stratton; got by Tathwell, (5399) d. (Chambermaid) by Despot, (1915) g. d. (Landlady, bred by Mr. Cartwright) by Favourite, (3768) gr. g. d. by Mr. Cartwright's Tathwell Studley, (5401) gr. gr. g. d. by Triune, gr. gr. gr. g. d. bred by Mr. Wiley.

(6361) RAINBOW,

Roan, calved July 21, 1842, bred by and the property of Mr. Watson, Walkeringham; got by Baree-shew, (4874) d. (Ruby, bred by Mr. Golden) by Renown, (2525) g. d. (Adelaide) by Premier, (2448) gr. g. d. (Anemone) by Grazier, (1085) gr. gr. g. d. (Emily) by Statesman, (621) gr. gr. gr. g. d. by Plato, (506) gr. gr. gr. gr. g. d. by a Grandson of Comet, (155).

(6362) RALPH,

Roan, calved June 2, 1841, bred by and the property of Mr. Christopher Jordison, Stainsby, near Stockton on Tees; got by a Son of Harlsey, d. by Gainford, g. d. by Lancaster, gr. g. d. by Orpheus, gr. gr. g. d. by Windsor, (698).

(6363) RALPH,

Red and white, calved March 22, 1842, bred by and the property of Mr. Thomas Wilkinson, Coldstorms; got by

Marmion, d. (Lily) by Mr. John Robinson's Bull, (4976) g. d. (Fairy) by Young Colling, (1843) gr. g. d. by Mrs. Wilkinson Red Bull, (2838) gr. gr. g. d. (Fiery, bred by Mr. Leonard Carter, of Applegarth) by a Son of Colling's Bull, from C. Parkinson's Stock of Easby.

(6364) RANGER,

Roan, calved in July, 1842, bred by and the property of Captain Shawe; got by Ronald, (5005) d. (Ratafia) by Cucumber, (1891) g. d. (Rarity, bred by Mr. Smith, West Rasen) by Sir William, gr. g. d. by Grazier, (1085) gr. gr. g. d. by Northampton, (2380) gr. gr. gr. g. d. by Reform, (1361).

(6365) RAPHAEL,

Red and white, calved in 1842, bred by Mr. Buston; got by Gainford 2d, d. (Sally) by Emperor, (1974) g. d. (Cranberry) by Sir William, (2640) gr. g. d. by Young Rockingham, (2549) gr. gr. g. d. by Wellington, (2824) gr. gr. gr. g. d. by Mr. Newby's Grey Buli, gr. gr. gr. gr. g. d. by Styford, (629) gr. gr. gr. gr. gr. g. d. by Bolingbroke, (86).

(6366) RATHREAGH,

Roan, calved Aug. 12, 1841, bred by Mr. Fox, Ireland, the property of Mr. Watson, Walkeringham; got by Collard, d. (Red Rose) by Second Comet, (5101) g. d. (Moss Rose) by Matchem, (2281) gr. g. d. (Portia, alias No. 2, bred by Mr. Mason) by Cato, (119) gr. gr. g. d. by Jupiter, (342) gr. gr. gr. g. d. by George, (273) gr. gr. gr. gr. g. d. by Chilton, (136) gr. gr. gr. gr. gr. g. d. by Irishman, (329) gr. gr. gr. gr. gr. gr. g. d. by B. (45).

(6367) RAVENSWORTH,

Red and white, calved in January, 1842, the property of

Mr. W. Raine ; got by The Colonel, d. by Reformer, g. d. by Buckingham, (1756) gr. g. d. by Effingham, (1958) gr. gr. g. d. by Young Rockingham, (2547).

(6368) RECORDER,
Roan, calved April 10, 1842, bred by and the property of Mr. Greetham; got by The Miller, (5452) d. (Fortune) by Barrister, (1690) g. d. by a Son of Meteor, gr. g. d. by Midas, (436).

(6369) RED ALBION.

(6370) RED BARON,
Red, calved September 13, 1842, bred by and the property of Mr. Musson, Colsterworth ; got by Prince Albert, d. (Baroness) by Baron, (1682) g. d. Cherry, bought in the North.

(6371) RED BOWMONT.

(6372) RED EARS,
White, calved in 1842, bred by Mr. Cruickshank, Sittyton ; got by Inkhorn, d. (Snowdrop) by a Son of Sovereign.

(6373) RED GEORGE,
Red, calved in 1832, bred by Mr. Burchamp, Ewerby Thorpe, near Sleaford; got by George, d. (Aurora) by Northern Light, (1280) g. d. (Young Tulip, bred by Mr. Champion) by Charles, (127) gr. g. d. (Tulip) by Prince, (521) gr. gr. g. d. by Neswick, (1266).

(6374) REDMOND,
Red, calved April 11, 1842, bred by and the property of Mr. Fawkes; got by Fitz Redmayne, (6013) d. (Red Rose,

bred by Mr. Whitaker) by Norfolk, (2377) g. d. (Strawberry) by Sir Alexander, (591) gr. g. d. by Young Dimple, (971) gr. gr. g. d. by Snowball, (2648) gr. gr. gr. g. d. by Layton, a Son of Mr. Charge's Grey Bull, (872).

(6375) RED NECK BULL,

Calved in 1829, bred by Mr. Pittam ; got by Attraction, d. (Geranium, bred by Mr. Smith, of Dishley) by Sterling, (622) g. d. by Rain's Son of Denton, (536) gr. g. d. by Ladrone, (353) gr. gr. g. d. by Mr. Deighton's ———.

(6376) RED ROBIN,

Calved March 15, 1842, bred by and the property of Mr. Outhwaite, Barnesse, near Catterick ; got by Bob, d. (Feldom, bred by Mrs. Wilkinson) by a Son of Partner, (2409) g. d. (Gilliver) by Hollings, (2131) gr. g. d. descended from Mr. R. Alcock's Stock.

(6377) RED ROVER,

Red, calved in 1842, bred by and the property of Mr. T. Lambert, Elrington Hall ; got by Prince Albert, (4778) d. (Myrtle) by Farmer, (2001) g. d. by a Son of Cumberland, (176).

(6378) REGENT,

Roan, calved in 1839, bred by and the property of Mr. Pittam ; got by Young Boughton, d. (Useful) by Boughton, g. d. (Dewdrop) by Attraction, gr. g. d. (Lady) by Young Merlin, gr. gr. g. d. (Lily, bred by Mr. J. C. Barratt) by Old Merlin, gr. gr. gr. g. d. by Midas, gr. gr. gr. gr. g. d. by Denton.

(6379) REGENT,

Roan, calved July 8, 1842, bred by and the property of

Mr. Kemp; got by Christoval, (3382) d. (Pink) by Ranunculus, (2479) g. d. (Betsy K.) by Albion, (2967) gr. g. d. by Memnon, (2294) gr. gr. g. d. by Logic, (4248) gr. gr. gr. g. d. by Radical, (4858).

(6380) REGILLUS,

Dark roan, calved May 22, 1841, bred by and the property of Mr. Niblett; got by Helius, (4003) d. (Rhene) by Chilo, (1825) g. d. (Rhea, bred by Mr. Wiley) by Nero, (1265) gr. g. d. (Raspberry) by Harold, jun. (1096) gr. gr. g. d. (Strawberry) by Adonis, (1612) gr. gr. gr. g. d. (Neasham, bred by Mr. Wrightson) by Mr. R. Colling's Son of Phenomenon, (491) gr. gr. gr. gr. g. d. by Punch, (531).

(6381) REMUS,

White, calved in 1839, bred by and the property of Mr. Adeane; got by Vanguard, (5545) d. (Hebe, bred by Mr. Wilkinson) by Sir Roger-de-Coverley, g. d. by a Son of Mr. R. Colling's Harold, (291) gr. g. d. (Hebe) by Mr. Wilkinson's Albion, gr. gr. g. d. by his Alexander, gr. gr. gr. g. d. by his Favourite, gr. gr. gr. gr. g. d. by Favourite.

(6382) REMUS,

Roan, calved in 1841, bred by and the property of Mr. John Emmerson; got by Waterloo, (5609) d. (Lily) by Belvedere the 4th, (3130) g. d. (Lampedo) by Belvedere the 2d, (3126) gr. g. d. (Egina, bred by Mr. Lancaster) by Young Alive'O, (2996) gr. gr. g. d. by Eryholme, (1018) gr. gr. gr. g. d. by Eclipse, (236) gr. gr. gr. gr. g. d. by the Grey Bull, gr. gr. gr. gr. gr. g. d. by Red Bull, (97).

(6383) REVELLER,

Roan, calved in 1842, bred by and the property of Mr. T. Lambert, Elrington Hall; got by Prince Albert, (4778) d.

(Princess) by Guardian, (3948) g. d. by Mr. Salvin's Prince, (4765) gr. g. d. by Copeland Tom, (3481) gr. gr. g. d. by Marquis, gr. gr. gr. g. d. by Donkin's White Bull.

(6384) REX,

Red and white, calved in 1839, bred by Mr. Pittam, the property of Mr. Higgins; got by Young Boughton, d. (Baroness) by Boughton, g. d. (Doubtful) by Spotted Dishley, gr. g. d. (Dewdrop) by Attraction, gr. gr. g. d. (Lady) by Young Merlin, gr. gr. gr. g. d. (Lily, bred by Mr. J. C. Barratt) by Old Merlin, gr. gr. gr. gr. g. d. by Midas, gr. gr. gr. gr. gr. g. d. by Denton.

(6385) REX,

White, calved April 4, 1842, bred by Sir Charles Tempest, the property of the Rev. Thomas Cator, Skelbrook Park; got by King Charles 2d, (4154) d. (Flounce) by Berryman, (3143) g. d. (Fancy, bred by Mr. Cattley) by Remus, (2524) gr. g. d. (White Rosette) by Juniper, (1144) gr. gr. g. d. (Rosette) by White Comet, (1582) gr. gr. gr. g. d. (Young Rose) by Wright's Grandson of Favourite, (2073) gr. gr. gr. gr. g. d. (Old Rose) by Cattley's Grey Bull, a Son of Mr. Charge's Grey Bull, (872).

(6386) RISING SUN,

Imported into the United States of America.

(6387) ROAN COSSACK,

Calved in 1834, bred by Mr. Burcham, Ewerby Thorpe; got by Carlton Cossack, d. (Aurora) by Northern Light, (1280) g. d. (Young Tulip, bred by Mr. Champion) by Charles, (127) gr. g. d. (Tulip) by Prince, (521) gr. gr. g d. by Neswick, (1266).

(6388) ROAN JERRY,

Roan, calved in 1841, bred by Mr. George Yeates, sold to Mr. Lyon; got by Mango, d. (Miss Fletcher) by Monarch, (2329).

(6389) ROBERT,

Roan, calved December 27, 1841, bred by and the property of Mr. Almond; got by Leader, (4197) d. (Annette, bred by Mr. Pilkington) by Hopewell, (2135) g. d. (Bellona) by Belvedere, (1706) gr. g. d. by Blucher, (1725) gr. gr. g. d. Mr. John Stephenson's favourite Red Cow.

(6390) ROBIN,

Roan, calved in November, 1840; got by Rufus, d. (Bashful) by Cupid, g. d. (Doubtful) by Spotted Dishley, gr. g. d. (Dewdrop) by Attraction, gr. gr. g. d. (Lady) by Young Merlin, gr. gr. gr. g. d. (Lily, bred by Mr. J. C. Barratt) by Old Merlin, gr. gr. gr. gr. g. d. by Midas, gr. gr. gr. gr. gr. g. d. by Denton.

(6391) ROBIN,

Red and white, calved May 24, 1841, bred by and the property of Mr. Crisp, Gedgrave; got by St. Leger, d. (Westow) by Cheviot, (1822).

(6392) ROBIN,

Red and white, bred by the Hon. Colonel Pennant; got by Reformer, d. (Savanilla, bred by the Rev. James Armitage Rhodes) by Kilnshaw, (2175) g. d. (Sylvia) by Young Daisy, (947) gr. g. d. (Red Strawberry, late Gaiety) by Young Daisy, (947) gr. gr. g. d. (Strawberry) by a Son of Barmpton, (54) gr. gr. gr. g. d. (Sarah, bred by Mr. R. Thornton) by a Son of Pyramus, (532) gr. gr. gr. gr. g. d. by Miner, (441) gr. gr. gr. gr. gr. g. d. by Favourite, (252).

(6393) ROBIN HOOD,
White, calved June 29, 1841, bred by and the property of Mr. J. G. Carter, Liverpool; got by Berry, (3142) d. (Miss Martin, bred by Mr. Richard Pilkington) by Martin, (2279) g. d. (Bellona) by Belvedere, (1706) gr. g. d. by Blucher, (1725) gr. gr. g. d. Mr. John Stephenson's favourite Red Cow.

(6394) ROBIN HOOD,
Roan, calved March 4, 1842, the property of the Duke of Devonshire; got by Marmion, d. (Tulip) by Gohanna, g. d. (Tulip) by Norfolk.

(6395) ROBSON'S RED BULL,
Got by Sir Kenneth, d. by a Grandson of Comet, (155).

(6396) ROCKET,
Red and white, calved August 9, 1837, bred by Mr. Orr, Coleraine, Ireland; got by Nelson, d. (Lady, bred by Mr. Dawson, of Otley) by Heathfield's Bull, g. d. by Edward, (1002).

(6397) ROCKET,
Roan, calved August 22, 1842, bred by and the property of Mr. Tempest, Croston Hall, near Chorley; got by Rockingham, (2550) d. (Flora, bred by Mr. Hargreaves) by Berryman, (3143) g. d. (Eclipse) by Duke, (1933) gr. g. d. by a Son of Prince, (1341) gr. gr. g. d. by Pope, (2444) gr. gr. gr. g. d. by Malt of Midomsley, (4351) gr. gr. gr. gr. g. d. by Lawnsleeves, (365).

(6398) ROCKINGHAM, Lord Huntingfield's,
Got by Rockingham, (2550) d. (Pandora, bred by Mr. Cattley) by Luck's-all, (2230) g. d. (Pink) by Isaac, (1129)

gr. g. d. (Carnation) by Young Jupiter, (1148) gr. gr. g. d. by White Comet, (1582) gr. gr. gr. g. d. by a Grandson of Favourite, gr. gr. gr. gr. g. d. by a Son of Mr. Charge's Grey Bull.

(6399) RODNEY 2d,

Calved in August, 1840, bred by Mr. Whitaker; got by Sir Solomon, (5191) d. (Judy) by Colossus, (1847) g. d. (Jacquelina) by Atlas, (1660) gr. g. d. (Juno) by Meteor 2d, (2305) gr. gr. g. d. (Fairy) by Baronet, (774) gr. gr. gr. g. d. (Flirt) by Pyramus, (533) gr. gr. gr. gr. g. d. (Wanton) by Regent, gr. gr. gr. gr. gr. g. d. Frolic.

(6400) ROLAND,

Red and white, calved June 28, 1841, bred by and the property of Mr. Wood, Kimblesworth; got by St. Helena, d. (Red Rose) by Magog, (2246) g. d. (Rosebud) by Margrave, (2263) gr. g. d. by Leopold, (2199) gr. gr. g. d. by Hector, (2103) gr. gr. gr. g. d. by Traveller, (655) gr. gr. gr. gr. g. d. by Surly, (2715) gr. gr. gr. gr. gr. g. d. by Colonel, (152).

(6401) ROLAND,

Roan, calved September 26, 1842, bred by and the property of Dr. Martin, U. S. America; got by Specie, (5289) d. (Rosalie, bred by Mr. Paley) by Cadet, (1770) g. d. (Leonida, bred by Mr. Peacock) by Red Simon, (2499) gr. g. d. (Delia) by Governor, (1077) gr. gr. g. d. (Roany) by a Son of Wellington, (680).

(6402) ROLLA,

Roan, calved May 21, 1842, bred by and the property of the Hon. John Simpson; got by William, (5662) d. (Rosalia, bred by Mr. E. B. Beaumont) by The Miller, g.

d. (Rosalind) by Imperial, gr. g. d. by Speedwell, (1473) gr. gr. g. d. by Columella, (904) gr. gr. gr. g. d. by Shakspeare, (1429) gr. gr. gr. gr. g. d. by Blyth Comet, (85) gr. gr. gr. gr. gr. g. d. by Neswick, (1266) gr. gr. gr. gr. gr. gr. g. d. by Favourite.

(6403) ROMAN,

Calved in 1836, bred by Mr. Pittam; got by Boughton, d. (Gulliver) by Boughton, g. d. (Geranium, bred by Mr. Smith, of Dishley) by Sterling, (622) gr. g. d. by Rain's Son of Denton, (536) gr. gr. g. d. by Ladrone, (353) gr. gr. gr. g. d. by Mr. Deighton's ———.

(6404) YOUNG ROMULUS,

Red roan, calved in 1823, bred by Mr. J. C. Barratt, Woodford; got by Romulus, (1398) d. by Midas, g. d. by Denton.

(6405) ROMULUS,

Got by Broken Horn, d. by Regent, (1366).

(6406) ROMULUS,

Red, calved in 1839, bred by Mr. Adeane; got by Vanguard, (5545) d. (Hebe, bred by Mr. Wilkinson) by Sir Roger-de-Coverley, g. d. by a Son of Mr. R. Colling's Harold, (291) gr. g. d. (Hebe) by Mr. Wilkinson's Albion, gr. gr. g. d. by his Alexander, gr. gr. gr. g. d. by his Favourite, gr. gr. gr. gr. g. d. by Favourite.

(6407) ROMULUS,

Roan, calved in January, 1841, bred by Mr. Mason Hopper, the property of Mr. Fawkes; got by Pedestrian, (4670) d. (Ganymede) by Uptaker, (5534) g. d. (Garland) by Matchem, (2281) gr. g. d. by Fitz Remus, (2025) gr.

gr. g. d. by Cato, (119) gr. gr. gr. g. d. by Whitworth, (695) gr. gr. gr. gr. g. d. bought by Mr. Mason for Mr. Shafto.

(6408) ROMULUS,
Roan, calved September 16, 1841, bred by Mr. Hutton, Gate Burton, the property of Mr. Pratt, Enniscoe, County Mayo, Ireland; got by Gracchus, d. (Spot) by Ganthorpe, g. d. (Miss Spot) by Cossack, gr. g. d. by Sir Henry.

(6409) ROMULUS,
Roan, calved in 1842, bred by and the property of Mr. John Emmerson; got by Waterloo, (5607) d. (Caduceus) by ———.

(6410) ROMULUS,
Dark roan, calved April 7, 1842, bred by Mr. Hobson, Cross House, Bootle; got by Lord Melbourne, d. Roan Cherry.

(6411) RORY O'MORE,
Red roan, calved in 1841, bred by and the property of Mr. York Abbey; got by Pilot, (4706) d. (Beauty) by Pilot, (4706) g. d. (Lily) by Crusader, gr. g. d. (Jessica) by The Squire, (1512) gr. gr. g. d. (Jasmine) by Midas, (435) gr. gr. gr. g. d. by Boughton, (90).

(6412) RORY O'MORE,
Roan, calved in September 1841, bred by and the property of Mr. Anthony Bell, Newsham; got by Newby, (4561) d. (Ruby) by Mundig, (4520) g. d. by a Bull of Mr. Dale's, of Girlington, gr. g. d. by Stanwick, (1477).

(6413) ROSAMON,

White, calved October 20, 1842, bred by and the property of Mr. Sowerby, Newton Morrell; got by Guardian, (3947) d. (Moss Rose, bred by Mr. Rowlandson) by Sol, (2655) g. d. by Harlsey, (2091).

(6414) ROSARIO,

White, calved March 28, 1842, bred by Mr. York, Thrapston, the property of Mr. Crawley; got by Dulverton, (3659) d. (Blush Rose) by Woodford, (2854) g. d. (White Rose, bred by the late Mr. G. Clark, of Barnby Moor) by Roman, gr. g. d. by Columella, (904) gr. gr. g. d. by Leopold, gr. gr. gr. g. d. by Snowball, gr. gr. gr. gr. g. d. by Mr. Dawson's Grey Bull, gr. gr. gr. gr. gr. g. d. by Simon, (590) gr. gr. gr. gr. gr. gr. g. d. by Favourite, (252) gr. gr. gr. gr. gr. gr. gr. g. d. by Bolingbroke, (86).

(6415) ROSART,

Red and white, calved in 1841, bred by Mr. Fox, Ireland, the property of Mr. Richardson; got by Second Comet, (5101) d. (May Rose, bred by Mr. Maynard) by Young Matchem, (4425) g. d. by Sir Alexander, (591) gr. g. d. by Marske, (418) gr. gr. g. d. (Sweetbrier) by North Star, (459) gr. gr. gr. g. d. by Wellington, (680) gr. gr. gr. gr. g. d. by Favourite, (252) gr. gr. gr. gr. gr. g. d. by Ben, (70).

(6416) ROSTRUM,

Red, calved in June, 1841, bred by and the property of Mr. Wiley; got by Yellow Boy, (5694) d. (Rosa Bianca, bred by Mr. Farrer) by Red Robin, (2492) g. d. by Middlesbrough, a Son of Emperor, (1013) gr. g. d. by Talisman, (1449) gr. gr. g. d. (Red Rose) by Equinox, (245) gr. gr. gr. g. d. by a Son of Favourite, (252) gr. gr. gr. gr. g. d. by Punch, (531).

(6417) ROYAL DUKE,

Red and white, calved May 25, 1841, bred by and the property of Mr. Collins, Hartford, Connecticut, U. S. America; got by Yorkshireman, (5700) d. (Ruby, bred by the late Mr. William) by Sampson, (5074) g. d. (Young Miranda) by Frederick, (2038) gr. g. d. (Miranda) by Young Denton, (963) gr. gr. g. d. (Arabella, bred by Mr. Wetherell) by North Star, (460) gr. gr. gr. g. d. (Aurora) by Comet, (155) gr. gr. gr. gr. g. d. by Henry, (301) gr. gr. gr. gr. gr. g. d. by Danby, (190).

(6418) ROYAL OAK,

Red and white, calved May 29, 1841, bred by and the property of the Rev. James Vincent; got by Arvon, (3043) d. (Avonia, bred by the Rev. Henry Berry) by Wharfdale, (1578) g. d. (Actonia, bred by the late Sir John Ramsden) by Duke Humphrey, (230) gr. g. d. by a Son of George, (1071) gr. gr. g. d. by Badsworth, (47).

(6419) ROYAL OAK,

Roan, calved April 14, 1842, bred by and the property of Sir Charles Tempest; got by King Charles 2d, (4154) d. (Dahlia) by Edmund 2d, (3693) g. d. (Daisy) by Fairfax, (1023) gr. g. d. (Lucy) by Warlaby, (672) gr. gr. g. d. by Earl de Grey's Snowball, (2648).

(6420) ROYALTY,

Roan, calved April 18, 1842, bred by and the property of Mr. Caldecott; got by Emperor, (3721) d. (Sally, bred by Mr. W. Bagshaw) by Rebel, g. d. (Lassy) by Mr. Assheton's Guy, gr. g. d. (Gaylass) by Woodford, (5684) gr. gr. g. d. (Susan) by Pumpkin, (4874) gr. gr. gr. g. d. by a Son of Miner, (441).

(6421) RUBICON,

Roan, calved in February, 1841, bred by Mr. Wiley, the property of Mr. Stephenson; got by Albus, (2975) d. (Rarity) by Corrector, (1876) g. d. (Rhoda) by Brandsby, (816) gr. g. d. (Rachel) by Harold, jun. (1096) gr. gr. g. d. (Iris) by Lubin, (388) gr. gr. gr. g. d. by Irishman, (329).

(6422) RUBICON,

White, calved October 13, 1842, bred by and the property of Mr. Torr; got by Pilgrim, (4701) d. (Lalla Rookh) by Ormsby, g. d. (Lusus) by Childers, (1824) gr. g. d. (Aster) by Rival, jun. (4950) gr. gr. g. d. by Comrade, (1860) gr. gr. gr. g. d. by Palmbloom, (4642) gr. gr. gr. gr. g. d. by a Son of Young Favourite, (255).

(6423) RUBY,

Roan, calved in 1841, bred by Mr. Watson, Wauldby; got by Ronald, d. (Clio) by Camden, (1776) g. d. by Noble Henry, (2374) gr. g. d. by Simon, (5134) gr. gr. g. d. by Young George, (3885) gr. gr. gr. g. d. by George, (276).

(6424) RUBY,

Red, calved Nov. 5, 1841, bred by and the property of Mr. Mauleverer; got by Newton, (2367) d. (Rosebud, bred by Mr. Lambert, Elrington) by Exmouth, (3747) g. d. by Prince, (4765) gr. g. d. by Leopold, (370) gr. gr. g. d. by Duke of Wellington, (231) gr. gr. gr. g. d. by a Son of Sir Harry, (1444) gr. gr. gr. gr. g. d. by Duke, (226) gr. gr. gr. gr. gr. g. d. by Yarborough, (705) gr. gr. gr. gr. gr. gr. g. d. by Bolingbroke, (86).

(6425) RUFUS,

Red and white, calved in 1836, bred by Mr. Clarke,

Denshanger, the property of Mr. Pittam; got by Mr. Pittam's Young Merlin, d. (Young Pigeon) by Merlin.

(6426) YOUNG RUFUS,

Calved in 1841, bred by Mr. Pittam, the property of Mr. E. Clarke; got by Rufus, d. (Gaiety) by Boughton, g. d. (Spotted Boughton, bred by Mr. Edmonds) by Crusader, a Son of Cedric, gr. g. d. Bombazine.

(6427) RUFUS,

Roan, calved April 9, 1841, bred by and the property of Mr. Hobson, Cross House, Bootle; got by Lord Melbourne, (4264) d. (Jessamine, bred by Mr. Burrow, Carlton Hall, Cumberland) by Mr. Buston's Duke, (3629) g. d. (Mr. Burrow's Eliza) by Mountaineer, (1252) gr. g. d. (Lady Betty) by Diamond, (205) gr. gr. g. d. (Betty) by Favourite, (256) gr. gr. gr. g. d. by Mr. Charge's ———.

(6428) RUFUS,

Red, calved February 2, 1842, bred by Mr. Cattley, the property of Mr. James Robinson; got by Prince Albert, (4791) d. (Princess Royal) by Marcus, (2262) g. d. (Sylvia) by Luck's-all, (2230) gr. g. d. (Stately) by Romulus, (1403) gr gr. g. d. by Juniper, (1144) gr. gr. gr. g. d. by Snowdrop, (614) gr. gr. gr. gr. g. d. by White Comet, (1582) gr. gr. gr. gr. gr. g. d. by a Son of Mr. Charge's Grey Bull, (872).

(6429) RUFUS,

Red, calved March 6, 1842, bred by and the property of Mr. Harrison, Mortham Hall; got by 4th Duke of Northumberland, d. (Red Lady) by Mortham, (4512) g. d. (Red Rose) by Pyramid, (4853) gr. g. d. by a Son of Petrarch, (488) gr. gr. g. d. by Mr. Farrow's Bull, gr. gr. gr. g. d. by a Son of Favourite, (252).

(6430) RUFUS,

Red, calved April 6, 1842, bred by and the property of Mr. William Burton, Water Fulford, York; got by Prince Albert, (4788) d. (Desdemona, bred by Mr. Wilson, Brawith) by Sir Charles, (5145) g. d. by Roseberry, (567) gr. g. d. (Lady) by Cupid, (178) gr. gr. g. d. by Ruff of the Needle, (5030) gr. gr. gr. g. d. by Constitution.

(6431) RULER,

Roan, calved January 11, 1842, bred by and the property of Mr. Goodwin; got by Count, (3508) d. (Romp, bred by the Right Hon. Charles Arbuthnot) by Rufus, (2576) g. d. (No. 46, bred by Mr. Mason) by Monarch, (2324) gr. g. d. by Farmer, (251) gr. gr. g. d. by Jupiter, (342) gr. gr. gr. d. by Sir Oliver, (605) gr. gr. gr. gr. g. d. (Raspberry) by Trunnell, (659) gr. gr. gr. gr. gr. g. d. (Strawberry) by Favourite, (252) gr. gr. gr. gr. gr. gr. g. d. (Lily) by Favourite, (252) gr. gr. gr. gr. gr. gr. gr. g. d. (Miss Lax) by Dalton Duke, (188) gr. gr. gr. gr gr. gr. gr. gr. g. d. (Lady Maynard) by Mr. R. Alcock's Bull, (19) gr. gr. gr. gr. gr. gr. gr. gr. gr. g. d. by Mr. Jacob Smith's Bull, gr. gr. gr. gr. gr. gr. gr. gr. gr. gr. g. d. by Mr. Jolly's Bull.

(6432) YOUNG RUMPS,

Red, calved in 1823, bred by Mr. J. C. Barratt, Woodford; got by Rumps, d. by Merlin.

(6433) SADDLEBACK,

Calved September 5, 1842, bred by and the property of Mr. Saunders, Nunwick Hall; got by Lilywhite, (4222) d. (Strawberry) by Mr. Maynard's Chorister, (3378) g. d. by Wellington, (5621) gr. g. d. by Marmion, (406) gr. gr. g. d. by Ossian, (476).

(6434) SAILOR,

Roan, calved October 16, 1842, bred by and the property of the Duke of Devonshire; got by Chatsworth, d. (Fanny) by Gohanna.

(6435) ST. FRANCIS,

Roan, calved in 1841, bred by Mr. Benson, Kennythorpe, the property of Mr. Rowlay; got by Belshazzar, (1704) d. (Tulip) by Bright, (1739) g. d. (Lily, bred by Mr. Robinson, Marsh House) by Young Lancaster, (1162) gr. g. d. (Nancy, bred by Mr. Baxter) by Alfred, (23) gr. gr. g. d. by Windsor, (698) gr. gr. gr. g. d. by Cupid, (177) gr. gr. gr. gr. n. d. by Mr. Barker's Bull, (53).

(6436) ST. JOHN,

Roan, calved September 30, 1841, bred by and the property of Mr. Crofton, Holywell; got by St. Thomas, (5062) d. (Lily) by Melmoth, (2291) g. d. by Bachelor, (1666) gr. g. d. by Duke, (1933) gr. gr. g. d. by a Son of St. Albans, (2584).

(6437) ST. PATRICK,

Roan, calved March 9, 1842, bred by and the property of Sir Charles Tempest; got by Marmion, (4381) d. (Clara, bred by Mr. T. Wilkinson) by Charles, (1815) g. d. (Shipley, bred by Mr. Waites) by Stainton, (5311) gr. g. d. by Chance, (1806).

(6438) SALADIN,

Roan, calved in August, 1842, bred by and the property of Mr. Barnett, Stratton Park; got by Stratton, (5336) d. (Moss Rose, bred by Earl Brownlow) by Senator, (2610) g. d. (Red Rose) by Columella, (904) gr. g. d. by Shakspeare, (1429) gr. gr. g. d. by Blyth Comet, (85) gr. gr. gr.

g. d. by Neswick, (1266) gr. gr. gr. gr. g. d. by Mr. R. Colling's Son of Favourite, (252).

(6439) SAMBO,
White, calved January 20, 1841, bred by Mr. Lovell, the property of Mr. Williams; got by Mercury, (4459) d. (Sall) by Mortimer, g. d. by Anthony, (1640) gr. g. d. by Edgcott, (1953).

(6440) SAMSON,
Roan, calved in 1842, bred by and the property of Mr. Cattley; got by Prince Albert, (4791) d. (Fortune) by Luck's-all, (2230) g. d. (Fanny) by Remus, (2524) gr. g. d. (Flora) by Freeman, (1062) gr. gr. g. d. by White Comet, (1582).

(6441) SAM WELLER,
Red, calved in 1841, bred by and the property of Mr. G. P. Harrison; got by 4th Duke of Northumberland, (3649) d. (Mary) by Waterloo, (2816) g. d. by Pyramid, (4852) gr. g. d. by a Grandson of Cupid, (177) gr. gr. g. d. by a Son of Cupid, (177) gr. gr. gr. g. d. by Cupid, (177).

(6442) SAM WELLER,
Roan, calved July 28, 1842, bred by and the property of Mr. Unsworth; got by Raspberry, (4875) d. (Strawberry 3d, bred by Mr. Booth) by Young Matchem, (4422) g. d. (Strawberry 2d) by Alexander, (2977) gr. g. d. (Strawberry) by Pilot, (496) gr. gr. g. d. (Halnaby) by the Lame Bull, (359) gr. gr. gr. g. d. by Easby, (232) gr. gr. gr. gr. g. d. by Suworrow, (636).

(6443) SARACEN,
Red and white, calved in April, 1842, bred by and the

property of Captain Shawe; got by Belshazzar, (1703) d. (Symmetry, bred by the Earl of Carlisle) by Belshazzar, (1704) g. d. (Snowdrop, bred by Mr. Stubbs, near Boroughbridge) by Snowball, (2648) gr. g. d. by Prince, (522) gr. gr. g. d. by Favourite, (256) gr. gr. gr. g. d. by a Bull of Mr. R. Colling's.

(6444) SATELLITE,

Bred by Mr. Buston; got by Sir William, (2640) d. by Duke, (1933) g. d. by Coatham, (1840) gr. g. d. by Northumberland, (464) — Styford, — Colling's Lame Bull, (358).

(6445) SATIRIST,

Roan, calved January 17, 1842, bred by Mr. Musson, Colsterworth, the property of Mr. E. Hallam, Goadby Marwood, Leicestershire; got by Prince Albert, d. Cherry bought in the North.

(6446) SAXON,

Roan, calved August 31, 1841, bred by Mr. Maw, of Tetley, near Crowle; got by Mr. Bates's Prince Albert, d. by Young Waterloo, g. d. by Kitt, (2179) gr. g. d. by Mr. Page's Bull, from Mr. R. Colling's Stock.

(6447) SAXON,

Roan, calved September 25, 1841, bred by Earl Spencer, the property of the Earl of Ducie; got by Ranunculus, (2479) d. (Matron) by Roman, (2561) g. d. (Sacontala) by William, (2840) gr. g. d. (Clarion) by Childers, (1824) gr. gr. g. d. (No. 25, bred by Mr. Mason) by Richard, (1376) gr. gr. gr. g. d. by Jupiter, (342) gr. gr. gr. gr. g. d. by Charles, (127) gr. gr. gr. gr. gr. g. d. by Windsor, (698) gr. gr. gr. gr. gr. gr. g. d. by Colonel.

(6448) SCALEBY,

Roan, calved in June, 1836, bred by Mr. Fawcett; got by a Grandson of Mr. Mason's Monarch, d. (Young Cometilla) by Regent, (1366) g. d. (Cometilla, bred by Miss Wright) by Young Comet, (156) gr. g. d. (Judith) by Jupiter, (343) gr. gr. g. d. (Lydia) by a Grandson of Favourite, gr. gr. gr. g. d. Lucy, bred by Mr. Walker.

(6449) SCOTT'S BULL, of Newton,

Got by a Son of Mr. R. Colling's Minor, d. by Major, (398) g. d. by Yarborough, (705) gr. g. d. (own Sister to Red Rose) by Favourite.

(6450) SECOND HOLKAR,

Red, with a few white spots, calved March 25, 1842, bred by and the property of Mr. Grant Duff; got by Holkar, (4041) d. (Phœnix, bred by the Earl of Carlisle) by Sampson, (2592) g. d. (Pheasant) by Grazier, (1085) gr. g. d. (Phyllis) by Harpham, (1098) alias Brother to Mr. John Cattle's Fat Cow, (1744) gr. gr. g. d. by Percy, (1312) gr. gr. gr. g. d. (Delicacy, bred by Mr. F. Dickson) by Ketton, (346) gr. gr. gr. gr. g. d. by Expectation, (247) gr. gr. gr. gr. gr. g. d. by Colonel Trotter's Magnum Bonum, (2882) gr. gr. gr. gr. gr. gr. g. d. by Harry Chapman's Bull, gr. gr. gr. gr. gr. gr. gr. g. d. by Ralph Grimston's Bull, gr. gr. gr. gr. gr. gr. gr. gr. g. d. by a Son of Dalton Duke, (188).

(6451) SECRETARY,

Red, calved Oct. 23, 1842, bred by and the property of Mr. John Wood, Hodsack; got by Lord Stanley, d. (Moss Rose) by Tomboy, g. d. by Francisco.

(6452) SELIM.

(6453) SELIM,

Calved April 28, 1842, bred by and the property of Mr. Dawson, Gronant; got by Sir William Fairfax, (5204) d. (Sweetbread) by Henwood, (2114) g. d. (Sweetbrier, bred by Mr. R. Booth) by A-la-mode, (725) gr. g. d. (Primrose) by Memnon, (2295) gr. gr. g. d. by Arthur, (761).

(6454) SELIM,

White, calved October 3, 1842, bred by and the property of Mr. Watson, Walkeringham; got by Raree-shew, (4874) d. (Strawberry, bred by Mr. Fox, Ireland) by Second Comet, (5101) g. d. (Mulberry, bred by Mr. Holmes) by Prince Paul, (4827) gr. g. d. (Lavender, bred by Mr. Smith, of Dishley) by Darlington, (955) gr. gr. g. d. (Lively) by Ketton, (346) gr. gr. gr. g. d. (Fanny) by Blucher, gr. gr. gr. gr. g. d. by Pope, (514).

(6455) SENATOR,

Roan, calved May 25, 1841, bred by and the property of Mr. Skipworth; got by Shakspeare, d. (Famous) by Soldier, (2656) g. d. (Fortune) by Young Favourite, (254) gr. g. d. (Diana, bred by Mr. R. Colling) by Young Barmpton, (55) gr. gr. g. d. (Young Dinsdale) by Wellington, (680) gr. gr. gr. g. d. (Dinsdale) by Phenomenon, (491) gr. gr. gr. gr. g. d. by Favourite, (252).

(6456) SENECA,

Roan, calved June 22, 1841, bred by Mr. Watson, Walkeringham; got by Clements, (3399) d. (Sylvia) by Eclipse, (1949) g. d. (Snowberry) by Reformer, gr. g. d. (Snowball) by Dishley Ketton, (982) gr. gr. g. d. by Major, (398) gr. gr. gr. g. d. by Cossack, (925).

(6457) SEPTEMBER,
Calved September 20, 1841, bred by Mr. Caldecott, the property of Mr. Joseph Foster ; got by Emperor, (3721) d. (Jessamine) by Bouncer, (3195) g. d. by a Son of Fairfax, (1023) gr. g. d. by Young Comet.

(6458) SEPTIMUS,
White and red, calved September 2, 1840, bred by Mr. R. Jobson, the property of Mr. Smith, Learmouth ; got by 2d Duke of Northumberland, (3646) d. (Yellow Duchess) by Sultan Selim, (2710) g. d. by Prince Edward, (2462) gr. g. d. by Wellington, (683) gr. gr. g. d. Flora, of Pitcorthie, bred by General Simson.

(6459) SERLBY,
Roan, calved May 15, 1840, bred by and the property of Lord Galway ; got by William, (2840) d. (Everton, bred by the late Mr. F. Raynes) by Jupiter, (2169) g. d. by Marshal Beresford, (415) gr. g. d. by Rubens, (568) gr. gr. g. d. by Mr. Raynes's Roan Bull.

(6460) SERPENT,
Red and white, calved in 1841, bred by and the property of Mr. Crisp, Gedgrave Hall ; got by Albert, (2963) d. (Spot) by Vulcan, (5580) g. d. (Lady, bred by Lord Huntingfield) by Freemason, (1064) gr. g. d. Lord Huntingfield's Lady.

(6461) SHAKSPEARE,
Bred by Mr. Ostler; got by his Soldier, d. (Lady) by Mr. Wiley's Cato, g. d. (Lavender) by Barmpton Major, gr. g. d. (Empress) by Barmpton, (54) gr. gr. g. d. by Mr. R. Colling's White Bull, own Brother to the White Heifer that travelled, gr. gr. gr. g. d. by Barningham, (56).

(6462) SHARDELOES,

Roan, calved January 23, 1838, bred by Mr. Lovell, the property of Mr. Drake; got by Anthony, (1640) d. (Matilda) by a Son of Merlin.

(6463) SHEPHERD,

Red and white, calved in 1842, bred by and the property of Mr. Caldecott; got by Emperor, (3721) d. (Sheperdess) by Hawthorn, (3990) g. d. (Myrtle) by a Son of Fairfax, (1023) gr. g. d. by Mr. Wetherell's Northern Light, gr. gr. g. d. by a Son of Phenomenon, (491).

(6464) SHERIFF,

Roan, calved August 9, 1841, bred by Mr. W. Linton, the property of Mr. Eland; got by Prince Albert, (4491) d. (Hutton) by Luck's-all, (2230) g. d. by Don Juan, (1923).

(6465) SHINER,

Roan, calved March 9, 1842, bred by and the property of Mr. Skipworth; got by Shakspeare, d. (Gaylass) by Tory, (5507) g. d. (Governess) by Mr. Ostler's Commodore, (1858) gr. g. d. by Governor, (1077) gr. gr. g. d. by Lord Feversham's Snowball, gr. gr. gr. g. d. by Major, (398) gr. gr. gr. gr. g. d. by Major, (397) and previously from Mr. Ostler's Bulls.

(6466) SIMON,

Roan, calved March 8, 1841, bred by Mr. Parkinson; got by Dulverton, d. (Stately) by a Son of Wonderful, (1588) g. d. by Wonderful, (700) gr. g. d. by Mars, (413) gr. gr. g. d. by Trunnell, (659).

(6467) SIMON,

White, calved March 5, 1842, bred by and the property of A. Geekie; got by The Baron, (5420) d. (Wallflower, bred

by Captain Barclay) by Emperor, (3716) g. d. (Carnation) by Monarch, (4495) gr. g. d. (Susan) by Champion, (865) gr. gr. g. d. (Lucy) by Mars, gr. gr. gr. g. d. by Brother to Whitworth, (695).

(6468) YOUNG SIR ALEXANDER,
Bred by Mr. Robert Thomas, late of Eryholme; got by Lilliput, (1168) d. by Wellington, (680).

(6469) SIR ALFRED,
Got by Sir Thomas Fairfax.

(6470) SIR ANTHONY,
Roan, calved in 1841, bred by and the property of Mr. James Crofton; got by Albert, d. (Blossom) by Marquis, (2270) g. d. (Leopoldine) by Wellington, (2824) gr. g. d. by Leopold, (2199) gr. gr. g. d. by Dundas, (1943) gr. gr. gr. g. d. by Cupid, (177) gr. gr gr. gr. g. d. by Simon, (590) gr. gr. gr. gr. gr. g. d. by Punch, (531) gr. gr. gr. gr. gr. gr. g. d. by Bolingbroke, (86).

(6471) SIR CHARLES,
Roan; got by Columbus, (903) d. (Young Rosette) by Percy, (1315) g. d. (Rosette) by Meteor, (432) gr. g. d. (Rosina) by Marshal Beresford, (415) gr. gr. g. d. by Windsor, (698) gr. gr. gr. g. d. by a Son of Patriot, (486).

(6472) YOUNG SIR CHARLES,
Roan, calved in June, 1840, bred by Mr. Stephen Clarke, the property of Mr. George Ormerod, Fern Hill, in Bacup; got by Sir Charles, d. (Pretty Daisy) by Kilnshaw, g. d. (Luciana) by William the 4th, &c.

(6473) YOUNG SIR CHARLES.

(6474) SIR CHARLES,

Red, calved Feb. 4, 1842, bred by and the property of Mr. Kemp; got by Christoval, (3382) d. (Shotbolt's Cherry) by Mr. Codd's Albion, (2967) g. d. by Ratify, (2481) gr. g. d. by Logic, (4248) gr. gr. g. d. by Mr. Leighton's Radical, (4858).

(6475) SIR FAIRFAX,

Roan, calved March 7, 1842, bred by Mr. Townsend, King's Newnham, the property of Mr. Morris; got by Prince Albert, d. (Sunflower alias Strawberry, bred by Mr. W. Bagshaw) by Rebel, (4882) g. d. (Moss Rose) by Willoughby, (5665) gr. g. d. (Young Gaudy) by Star, (2699) gr. gr. g. d. (Gaudy, bred by Mr. Dormer) by Miner, (441) gr. gr. gr. g. d. bought of Mr. Armby or Ormby, of Little Hutton, near Darlington.

(6476) SIR FIRBY,

Red and white, calved July 15, 1842, bred by and the property of Mr. Townsend, King's Newnham; got by Whitaker, (5640) d. (Sunflower, bred by Earl Spencer) by Firby, (1040) g. d. (Zoraide) by Flammock, (1046) gr. g. d. by Tyrant, (1537) gr. gr. g. d. Brampton, bred by Mr. Robinson, Low Field, near Catterick.

(6477) SIR FRANCIS,

Red and white, calved in 1842, bred by and the property of Mr. Unthank; got by Mango, (4359) d. (Fair Helen) by Gainford, (2044) g. d. (Venus, bred by Mr. Buston) by Cripple, (1887) gr. g. d. by Young Rockingham, (2549) gr. gr. g. d. by Wellington, (2824) gr. gr. gr. g. d. by Major, (2255) gr. gr. gr. gr. g. d. by Northumberland, (464) — Styford, (629) — Bolingbroke, (86).

(6478) SIR GREGORY,
Bred by Mr. W. S. Gill; got by ———, d. (Victoria, bred by Mr. Paley) by Sir Walter, (1459) g. d. (Bessy, bred by Mr. R. Thornton) by Barmpton, (54) gr. g. d. descended from Broken Horn, (95).

(6479) SIR MANGO,
Roan, calved in 1842, bred by and the property of Mr. Walbran; got by Mango, (4356) d. (Junia) by Roan Simon, (4959) late Waterloo, g. d. (Bessy, bred by Mr. Yeates) by Hector, gr. g. d. by Snowball, (2648).

(6480) SIR ROBERT,
Red and white, bred by and the property of Mr. George Carter, Sedbury, near Richmond; got by Barden, (1674) d. by Magnum Bonum, (2243) g. d. by Sedbury, (1424).

(6481) SIR ROBERT,
Roan, calved January 5, 1841; got by Bedlamite, d. (Polly Hopkins) by Premier, (2449) g. d. (Rowena) by Stainton, (2695) gr. g. d. (Sylvia) by St. Albans, (2584).

(6482) SIR ROBERT,
Roan, calved April 10, 1841, bred by and the property of Mr. Jopling; got by Northumberland, (4595) d. (Young Wellington) by ———, g. d. (Honeysuckle) by Sultan, gr. g. d. by Signior, &c.

(6483) SIR ROBERT,
Calved in November, 1841, bred by and the property of Mr. Briggs, Oxcombe House, near Louth, Lincolnshire; got by Zohrab, (5705) d. (Moss Rose) by The Peer, g. d. (Moss Rose) by Turnell Major.

(6484) SIR ROBERT,

Red and white, calved in 1842, bred by Mr. Buston, Wharton Hall; got by Gainford the 2d, d. (Red Roan) by Wharton, (2833) g. d. by Sir William, (2640) gr. g. d. by Young Rockingham, (2549) gr. gr. g. d. by Major, (2255) gr. gr. gr. g. d. by Northumberland, (464) gr. gr. gr. gr. g. d. by Lame Bull, (358).

(6485) SIR ROBERT PEEL,

Roan, calved February 1, 1841, bred by Mr. Robinson, of Clifton, the property of Mr. Lindsay Carnegie, of Spynie and Boysack, N. B.; got by Mr. Bates's Nonsuch, d. (Bee's-wing) by Commodore, (1858) g. d. by Turnell Major.

(6486) SIR ROBERT PEEL,

Calved March 6, 1842, bred by and the property of Mr. J. W. Parrington; got by Ernest, d. (Princess Victoria) by Diamond, g. d. (Roan Trinket) by Paul Pry, (4664) gr. g. d. (Young Trinket) by Symmetry, (643) gr. gr. g. d. by Jupiter, (345) gr. gr. gr. g. d. (Trinket) by Phenomenon, (491) gr. gr. gr. gr. g. d. (Tragedy) by Favourite, (252) gr. gr. gr. gr. gr. g. d. by Punch, (531).

(6487) SIR ROLAND,

Roan, calved October 6, 1841, bred by and the property of Sir Charles Tempest; got by Rockingham, (2550) d. (Morel) by Norfolk, (2377) g. d. (Vesta) by Frederick, (1060) gr. g. d. (Vestris) by Cato, (1794) gr. gr. g. d. (Verbina, bred by Mr. How, of Coldstream) by a Son of Wellington, (679) gr. gr. gr. g. d. a favourite Cow of the late Mr. Robertson's, of Ladykirk.

(6488) SIR SOLOMON 2d,

Red, calved May 15, 1841, bred by Mr. Whitaker; got by

Sir Solomon, (5191) d. (Judy) by Colossus, (1847) g. d. (Jacquelina) by Atlas, (1660) gr. g. d. (Juno) by Meteor 2d, (2305) gr. gr. g. d. (Fairy) by Baronet, (774) gr. gr. gr. g. d. (Flirt) by Pyramus, (533) gr. gr. gr. gr. g. d. (Wanton) by Regent, gr. gr. gr. gr. gr. g. d. Frolic.

(6489) SIR TATTON,
Got by Boz.

(6490) SIR THOMAS,
Roan, calved December 25, 1840, bred by Mr. Jopp, Aberdeen, the property of Mr. Gordon, Newton ; got by Sir Thomas Fairfax, (5196) d. (Nancy Dawson) by Colossus, (1847) g. d. (Morpeth) by Navarino, (2353).

(6491) SIR THOMAS,
Red and white, calved May 15, 1842 ; got by Sir Thomas Fairfax, Son of Sir Thomas Fairfax, (5196).

(6492) SIR THOMAS,
Roan, calved in 1842, bred by the Rev. Joseph Dunnington Jefferson ; got by Sir Thomas Fairfax, (5196) d. Daisy.

(6493) SIR THOMAS FAIRFAX the Second,
Light roan, calved April 29, 1842, bred by Mr. Grant Duff; got by Sir Thomas Fairfax, (5196) d. (Jane) by Young Barmpton, g. d. (Polyanthus) by Eclipse, (238) gr. g. d. (Primrose) by Mr. Charge's Billy, gr. gr. g. d. (Violet) by Western Comet, (689) gr. gr. gr. g. d. (Best Twin) by Favourite, (252) gr. gr. gr. gr. g. d. Old Simmon, descended from the Studley White Bull, (627).

(6494) SIR THOMAS FAIRFAX,
Got by Sir Thomas Fairfax, (5196) d. (Minna Bertram) by

Bertram, (1716) g. d. (Emma, late Young Minna) by Young Daisy, (947) gr. g. d. (Minna) by Frederick, (1060) gr. gr. g. d. (Wildair) by Meteor, (431) gr. gr. gr. g. d. by Yarborough, (705) gr. gr. gr. gr. g. d. by Styford, (629) gr. gr. gr. gr. gr. g. d. by Hollon's Bull.

(6495) SIR THOMAS NEWTON,

Red and white, calved in 1839, bred by Mr. T. Bousfield, of Newton Rigg, the property of Mr. William Bowstead, of Hackthorpe Hall; got by Gainford, (2044) d. by Olivas.

(6496) SIR WALTER,

White, calved May 7, 1842, bred by and the property of Mr. Maw, Tetley, near Crowle; got by Lord John, (4259) d. (Christmas Morn, bred by Mr. Fawkes) by Sir Thomas Fairfax, (5196) g. d. (Lady Jane, bred by Mr. John Woodhouse) by Franklin, (2036) gr. g. d. (Lady Ann) by Sir Alexander, (591) gr. gr. g. d. (Lady) by Young Dimple, (971) gr. gr. gr. g. d. (Lady) by Young Comet, (905) gr. gr. gr. gr. g. d. (Cherry) by Favourite, gr. gr. gr. gr. gr. g. d. (Old Cherry) by Goldfinder, (1075).

(6497) SIR WALTER,

Roan, calved August 5, 1842, bred by and the property of Mr. Gilbert, Hexgreave Park; got by Pilot, (4704) d. (Primula) by a Son of Ivanhoe, (1131) g. d. by Barefoot, (1675).

(6498) YOUNG SIR WILLIAM,

Roan, calved September 16, 1841, bred by and the property of Mr. Harland, Studley; got by Sir William, (5203) d. (Roan Cherry) by Noble, (4577) g. d. (Young Cherry, bred by Mr. W. Cooper) by Imperial, (2151) gr. g. d. (Old Cherry) by Young Isaac, (2154) gr. gr. g. d. (Red Cherry)

by a Son of Young Dimple, (971) gr. gr. gr. g. d. (Bobby Shafto) by Young Dimple, (971) gr. gr. gr. gr. g. d. (Old Strawberry) by Snowball, (2648) gr. gr. gr. gr. gr. g. d. by Layton, (2190).

(6499) SISSONS YOUNG FAVOURITE,
Got by Young Lancaster, (1162) d. bred by Mr. Thomas Robinson, of Marsh House, near Stockton-on-Tees, who for many years bred from the Stocks of Mr. R. Colling and Mr. Mason.

(6500) SMITHFIELD,
Red and white, calved April 27, 1841, bred by and the property of Earl Spencer; got by Sweetwilliam, (5368) d. (Gentian) by Roman, (2561) g. d. (Calypso) by William, (2840) gr. g. d. (No. 25, bred by Mr. Mason) by Richard, (1376) gr. gr. g. d. by Jupiter, (342) gr. gr. gr. g. d. by Charles, (127) gr. gr. gr. gr. g. d. by Windsor, (698) gr. gr. gr. gr. gr. g. d. by Chilton, (136) gr. gr. gr. gr. gr. gr. g. d. by B. (45).

(6501) SMITH'S BULL, of Pierce Bridge,
Got by Mr. J. Colling's Ronald, d. by Harlsey, g. d. by Memnon, gr. g. d. by Belzoni, gr. gr. g. d. by Comus, gr. gr. gr. g d. by Comus.

(6502) SMUGGLER,
Red, calved August 7, 1842, bred by and the property of Mr. Gilbert, Hexgreave Park; got by Pilot, (4704) d. (Mary) by Snowball, (2650) g. d. by a Son of Studley, (5277) gr. g. d. by Ben, (3133) gr. gr. g. d. by Ormsby, (4620).

(6503) SNOWBALL,

White, calved May 24, 1841, bred by Mr. Kemp, the property of Mr. Smith; got by Ranunculus, (2479) d. (Violet) by Albion, (2967) g. d. by Ratify, (2481) gr. g. d. by Logic, (4248) gr. gr. g. d. by Radical, (4858).

(6504) SNOWBALL,

White, calved June 11, 1841, bred by Mr. John Forrest, the property of Mr. Gullion; got by Belshazzar, d. (Snowdrop) by Magnum Bonum, (2243) g. d. (Red Rose) by Young Rockingham, (2547) gr. g. d. (Orpheus Cow) by Orpheus, (473) gr. gr. g. d. (White Rose) by Meteor, (431) gr. gr. gr. g. d. (Fairy) by Duke, (226) gr. gr. gr. gr. g. d. (Old Daisy) by Favourite, (252) gr. gr. gr. gr. gr. g. d. by Punch, (531) gr. gr. gr. gr. gr. gr. g. d by Hubback, (319).

(6505) SNOWBALL,

White, calved in March, 1842, bred by and the property of Mr. W. Raine; got by The Colonel, (5428) d. (Trusty) by Magnum Bonum, (2243) g. d. (Twin Cow) by Young Rockingham, (2547) gr. g. d. by Rob Roy, (557) gr. gr. g. d. by Denton, (198) gr. gr. gr. g. d. by Ladrone, (353) gr. gr. gr. gr. g. d. by Henry, (301).

(6506) SNOWBALL,

White, calved April 1, 1842, bred by and the property of Mr. Hobson, Cross House, Bootle; got by Lord Melbourne, (4264) d. (Cowslip) by Prime Minister, (2456) g. d. (Young Mary) by Coroner, (3497) gr. g. d. Mary, a favourite short horned Durham Cow.

(6507) YOUNG SNOWBALL,

Calved May 14, 1842, bred by Sir John Cathcart, the property of Sir David Baird; got by Retriever, d. (Eliza, bred

by the Earl of Carlisle) by Snowball, (2651) g. d. (Virtue) by Algernon, (1631) gr. g. d. (Moss Rose) by Navigator, (1260) gr. gr. g. d. by Marshal Beresford, (415) gr. gr. gr. g. d. by Wellington, (683) gr. gr. gr. gr. g. d. by Windsor, (698) gr. gr. gr. gr. gr. g. d. by Mr. Middleton's Bull, (438) gr. gr. gr. gr. gr. gr. g. d. by a Bull of Mr. Chapman's, of Dinsdale.

(6508) SNOWDROP,

White, calved in May, 1842, bred by Mr. Bayston; got by Prince Albert, (4805) d. (Skylark) by Mameluke, (2258) g. d. (Moss Rose) by Mameluke, (2258) gr. g. d. (Rosebud, bred by Mr. R. Thornton) by Pilot, a Son of Mr. R. Colling's George, gr. gr. g. d. by Northumberland, (464) gr. gr. gr. g. d. by Mr. Wrightson's Punch, gr. gr. gr. gr. g. d. by a Bull of Mr. Harrison's, of Hurworth.

(6509) SOCKBURN,

Roan, calved September 12, 1842, bred by and the property of Mr. Bates; got by 4th Duke of Northumberland, (3648) d. (Blanche 3d) by Short Tail, (2621) g. d. (Blanche 2d) by Norfolk, (2377) gr. g. d. (Blanche, bred by Mr. Hutchinson) by Belvedere, (1706) gr. gr. g. d. (Lupin) by Belvedere, (1706) gr. gr. gr. g. d. (Tulip, bred by Major Rudd) by Lancaster, (360) gr. gr. gr. gr. g. d. (Ruby) by Petrarch, (488) gr. gr. gr. gr. gr. g. d. by Major, (397) gr. gr. gr. gr. gr. gr. g. d. (Stranger) by Chapman's Son of Punch, (122) gr. gr. gr. gr. gr. gr. gr. g. d. (Old Roany) by Dickson's Grandson of Punch, (213) gr. gr. gr. gr. gr. gr. gr. gr. g. d. (Roaned Heifer) by Checks, (132) gr. gr. gr. gr. gr. gr. gr. gr. gr. g. d. (Sockburn Sall) by Mr. John Coates's Bull, (148).

(6510) YOUNG SOL,

Red and white, calved in June, 1838, bred by Mr. Sowerby; got by Sol, (2655) d. (Fortune) by North Star, (459) g. d. (Luna) by Sir Leoline, (603) gr. g. d. (Willow) by Furioso, (270) gr. gr. g. d. by Windsor, (698) gr. gr. gr. g. d. by Chapman's Son of Punch, (122) gr. gr. gr. gr. g. d. by Mr. John Coates's Bull, (148).

(6511) SOLO,

Red and white, calved in 1840, bred by and the property of Mr. D. P. Walesby; got by Raby, (2474) d. (Charity) by Blyth Eclipse, (1728) g. d. by Young Cossack, by Old Cossack, gr. g. d. by Mr. Codd's George.

(6512) SOLOMON,

Red, calved in 1829, bred by Mr. Drewry; got by Brayton, d. (Harmony, bred by the Rev. John Benson) by Western Comet, (689) g. d. (Columbine, bred by Mr. Gibson) by Harlequin, (289) gr. g. d. by Traveller, (655) gr. gr. g. d. by Bolingbroke, (86).

(6513) SOLOMON,

Red, calved in March, 1840, bred by Mr. A. L. Maynard, the property of the Rev. Thomas Cator, Skelbrook Park; got by Mr. J. Colling's Ronald, d. by Gainford, g. d. by Baron, gr. g. d. by Remus, (550) gr. gr. g. d. by a Son of Favourite, (252).

(6514) SOLOMON,

Bred by and the property of Mr. Cattley; got by Prince Albert, d. Lass of the Tees, bought at Darlington.

(6515) SOLON,

Roan, calved March 8, 1841, bred by Mr. Parkinson; got

by Dulverton, d. (Stately) by a Son of Wonderful, (1588) g. d. by Wonderful, (700) gr. g. d. by Mars, (413) gr. gr. g. d. by Trunnell, (659).

(6516) SON OF CHEVIOT,
Got by Cheviot, (1822).

(6517) SON OF COMET,
Got by Comet, (155) d. (Gentle Kitty, bred by Mr. Charge) by the Grey Bull, (872) g. d. by Favourite, (252).

(6518) SON OF YOUNG DIMPLE,
Got by Young Dimple, (971) d. (Old Strawberry) by Snowball, (2648) g. d. (Old Cherry) by Layton, (2190).

(6519) SON OF YOUNG GRAZIER,
Got by Young Grazier, (3928).

(6520) SON OF YOUNG KIMBLETHMONT.

(6521) SON OF MAXIMUS,
Roan, calved in 1834, bred by Mr. Sowerby; got by Maximus, (2284) d. by Kehama, (1150) g. d. by Equinox, (245).

(6522) SON OF MERLIN,
Bred by Mr. Barratt, of Woodford, late the property of Mr. Lovell; got by Merlin, a Son of Midas, (435) d. (Cowslip) by Harold, (290) g. d. by Baronet, (60) gr. g. d. by Cripple, (171).

(6523) SON OF MONARCH,
Got by Mr. Mason's Monarch, (2324) d. by Wynyard, (703).

(6524) SON OF SELIM,

Red and white, calved April 15, 1839, bred by and the property of Mr. Russell Sewell, Little Oakley Hall, Harwich, Essex; got by Selim, d. (Susan, bred by Mr. Rose, of Cotham) by Mars, g. d. by Crispin, (174) gr. g. d. by Fisher's Old Bull, gr. gr. g. d. by a Grandson of Favourite, (252) gr. gr. gr. g. d. descended from Mr. Cornforth's Stock of Barforth, near Darlington.

(6525) SON OF SHYLOCK,

Got by Shylock, (2622) d. Lady Sarah, &c.

(6526) SON OF SIR THOMAS FAIRFAX,

Red roan, calved April 25, 1842, bred by Mr. Grant Duff; got by Sir Thomas Fairfax, (5196) d. (Constantine) by Lord Feversham's Sir Charles, g. d. (Lady) by Sir Walter, (2639) gr. g. d. by Roseberry, (567) gr. gr. g. d. (Lady) by Cupid, (178) gr. gr. gr. g. d. by Ruff of the Needle, (5030) gr. gr. gr. gr. g. d. by Constitution, (166).

(6527) SON OF SOVEREIGN.

(6528) SOUTH COMET,

Roan, calved in 1842, bred by and the property of Mr. Robinson, of Clifton Hall, near Olney, Bucks.; got by Fitz Redmayne, d. (Taglioni) by Elis, (3702) g. d. (Malibran, bred by the late Mr. Edwards) by Ganthorpe, (2409) gr. g. d. (Mayflower) by Malbro', (1189) gr. gr. g. d. (Tulip) by Regent, (546) gr. gr. gr. g. d. (Primrose, bred by Mr. Seaton) by North Star, (459) gr. gr. gr. gr. g. d. by Mr. R. Colling's White Bull, gr. gr. gr. gr gr. g. d. bred by Mr. R. Colling.

(6529) SPANGLE,

Roan, calved May 21, 1841, bred by Mr. W. Jobson, the property of Mr. Grove Wood, Letterkenny, Ireland; got by 2d Duke of Northumberland, (3646) d. (Sprittle, bred by the Earl of Tankerville) by Young Sea Gull, (5100) g. d. by Sultan, (1485) gr. g. d. by Crusader, (934) gr. gr. g. d. by a Son of Sultan, (1485).

(6530) SPANGLE,

Roan, calved in 1841, bred by Mr. Lakin, the property of Mr. Gardiner, Yarra River, Port Philip, Australia; got by Mr. Codd's Major, d. Old Strawberry.

(6531) SPECULATION,

Red and white, calved July 21, 1842, bred by and the property of Mr. W. Smith, of Burton, near Belford, Northumberland; got by Leopold, d. (Duchess, bred by the Earl of Tankerville) by Young Sea Gull, (5100) g. d. by Crusader, (934) gr. g. d. by Chillingham, (3374).

(6532) SPLENDOUR,

Roan, calved in 1841, bred by Mr. Lakin, the property of Mr. Winnal; got by Powyke, d. (Star) by Powyke Wharfdale, g. d. Old Strawberry.

(6533) SPLENDOUR,

Roan, calved July 3, 1841, bred by Mr. John Forrest, the property of Viscount Torrington; got by Belshazzar, (3123) d. (Mary) by Matchem, (2281) g. d. (Vestris) by Young Houghton, (1119) gr. g. d. (Cato Cow) by Cato, (119) gr. gr. g. d. by Jupiter, (342) gr. gr. gr. g. d. (Young Gaudy) by Pope, (514) gr. gr. gr. gr. g. d. (Gaudy) by Favourite, (252) gr. gr. gr. gr. gr. g. d. (Fortune) by

Bolingbroke, (86) gr. gr. gr. gr. gr. gr. g. d. by Foljambe, (263) gr. gr. gr. gr. gr. gr. gr. g. d. by Hubback, (319).

(6534) SPLENDOUR,

Red and white, calved April 16, 1842, bred by and the property of Mr. Gano, Centreville, Bourbon County, U. S. America; got by Chesterfield, (3364) d. (Anne Boleyne) by Exception, (3746) g. d. (Dione) by Drone, (3622) gr. g. d. by Champion, (3322) gr. gr. g. d. by Tecumseh, (1504) gr. gr. gr. g. d. by Buzzard, (3253).

(6535) SPORTSMAN,

Roan, calved October 1, 1841, bred by and the property of Mr. Horsley, Scackleton, near Malton ; got by Bulmer, (1760) d. (Columbine) by Symmetry, (2723) g. d. (Moss Rose) by Red Rover, (2495) gr. g. d. by Romulus, (1703) gr. gr. g. d. by Freeman, (1062) gr. gr. gr. g. d. by Emperor, (1013).

(6536) SPORTSMAN,

Red and white, calved October 16, 1841, bred by and the property of Messrs. I. and R. Patterson, Hall Beck, got by Plumpton, (2440) d. (Lovely, bred by the Earl of Lonsdale) by William, (2839) g. d. (Duchess) by Rob Roy, (557) gr. g. d. by Wellington, (2824) gr. gr. g. d. by Mr. Crofton's ———, gr. gr. gr. g. d. by Blucher.

(6537) SPOTLESS,

White, calved July 23, 1842, bred by and the property of Mr. Nutt, York; got by Prince Albert, (4788) d. (Variety, bred by Mr. Benson) by Ganthorpe, (2049) g. d. (Violet) by Algernon, (1631) gr. g. d. (Moss Rose) by Navigator, (1260) gr. gr. g. d. (Variety, bred by Major Bower) by Marshal Beresford, (415) gr. gr. gr. g. d. (Venus, bred by

Mr. Parker) by Wellington, (683) gr. gr. gr. gr. g. d. (Trotter) by Windsor, (698) gr. gr. gr. gr. gr. g. d. by Mr. Middleton's Bull, (438) gr. gr. gr. gr. gr. gr. g. d. by Mr. Chapman's Bull of Dinsdale.

(6538) SPOTTED DISHLEY,

Red and white, calved in 1828, bred by Mr. Pittam ; got by Young North Star, d. (Geranium, bred by Mr. Smith, of Dishley) by Sterling, (622) g. d. by Rain's Son of Denton, (536) gr. g. d. by Ladrone, (353) gr. gr. g. d. by Mr. Deighton's ———.

(6539) SQUEERS,

Roan, calved in April, 1842, bred by Mr. Watkin, Plumpton, the property of Mr. Bainting ; got by Pickwick, (4698) d. (Wallflower) by Stainton, (2695) g. d. by Mina, (1238) gr. g. d. by Lenny, (2197) gr. gr. g. d. bought of Mr. Spraggon.

(6540) STADTHOLDER,

Roan, calved in June, 1842, bred by and the property of Mr. Watson, Walkeringham ; got by Bellerophon, (3119) d. (Sylvia) by Eclipse, (1949) g. d. (Snowberry) by Reformer, gr. g. d. (Snowball) by Dishley Ketton, (982) gr. gr. g. d. by Major, (398) gr. gr. gr. g. d. by Cossack, (925).

(6541) STAFFORD,

Light roan, calved December 22, 1841, bred by and the property of Mr. M. Bowser, Thornaby Grange ; got by Warrior, (5602) d. (Emma the 5th) by Sol, (2655) g. d. (Emma the 1st, bred by Mr. Thomas Bowser) by Young Rockingham, (2547) gr. g. d. by Northern Light, (1280) gr. gr. g. d. by a Son of Sir Dimple, (594) gr. gr. gr. g. d. by a Grandson of Favourite, (252).

(6542) STAMFORD,

Roan, calved in 1839, bred by Mr. Adeane, the property of the Rev. Alfred Smith, Old Park, Devizes; got by Vanguard, (5545) d. (Ladybird) by Robin Hood, (4970) g. d. (Millicent, bred by Mr. Pawlett) by Anticipation, (750) gr. g. d. (Folly, bred by the Marquis of Exeter) by Emperor, (1014) gr. gr. g. d. by Young Windsor, (699) gr. gr. gr. g. d. by Windsor, (698).

(6543) STANLEY,

Roan, calved January 16, 1841, bred by and the property of Mr. A. Geekie; got by The Baron, d. (Diana, bred by Captain Barclay) by Monarch, (4495) g. d. (Mayflower) by Invalid, (4076) gr. g. d. (Rosebud) by St. Leger, (1414) gr. gr. g. d. by Comus, gr. gr. gr. g. d. by Denton, (198) gr. gr. gr. gr. g. d. by Henry, (301).

(6544) STANLEY,

Roan, calved January 24, 1841, bred by and the property of the Rev. Joseph Dunnington Jefferson; got by Benjamin, (1710) d. (Jennet, bred by Mr. Claridge) by Mr. Jaques's Bull, (2156) g. d. by Danby, (1900) gr. g. d. by Nailer, (4528) gr. gr. g. d. by Lax, (4195) gr. gr. gr. g. d. Mr. Scroope's Old Yellow Cow.

(6545) STATESMAN,

Red and white, calved in November, 1841, bred by Mr. J. Radcliffe, the property of Mr. Coverdale; got by Prince Albert, (4791) d. (Maidensworth) by Plato, (2433) g. d. (Minerva) by Regent, (2518) gr. g. d. (Empress) by Bedford, (68) gr. gr. g. d. by Northern Light, (1281) gr. gr. gr. g. d. by White Comet, (1582).

(6546) STILTON,

Roan, calved in the Spring of 1841, the property of Mr. James Clover, Creeting, near Needham Market; got by Mr. Cook's Favourite, d. (Gulnare) by Oliver, (2386) g. d. (Young Rosalind) by Albany, (13) gr. g. d. by a Son of Mr. Mason's George, (273) gr. gr. g. d. by a Son of the White Bull.

(6547) STRATHMORE,

Roan, calved February 27, 1842, bred by and the property of Mr. A. Geekie; got by The Baron, d. (Diana, bred by Captain Barclay) by Monarch, (4495) g. d. (Mayflower) by Invalid, (4076) gr. g. d. (Rosebud) by St. Leger, (1414) gr. gr. g. d. by Comus, gr. gr. gr. g. d. by Denton, (198) gr. gr. gr. gr. g. d. by Henry, (301).

(6548) STUDLEY,

Roan, calved January 5, 1842, bred by Mr. John Woodhouse, the property of Mr. Moore, Plumpton; got by Sampson, (5077) d. (Red Rose) by Ambo, (1636) g. d. (Cherry) by Imperial, (2151) gr. g. d. by Harrison's Son of Windsor, (698) gr. gr. g. d. (Lady) by Young Dimple, (971) gr. gr. gr. g. d. (Lady) by Young Comet, (905) gr. gr. gr. gr. g. d. (Cherry) by Favourite, gr. gr. gr. gr. gr. g. d. (Old Cherry) by Goldfinder, (1075).

(6549) STURDY,

Calved in 1830, bred by Mr. Pittam; got by Young North Star, d. (Haymaker, bred by Mr. Smith, of Dishley) by Sterling, (622).

(6550) SUFFRAGE,

Roan, calved November 13, 1841, bred by and the property of Mr. Whitaker; got by Whig, (5638) d. (Victoria)

by Sir Thomas Fairfax, (5196) g. d. (Walnut) by Colossus, (1847) gr. g. d. (Woodville) by Champagne, (1803) gr. gr. g. d. by Major, a Son of Denton, (198).

(6551) SULTAN,

Red and white, calved in 1836, bred by Mr. Adeane; got by Robin Hood, (4970) d. (Helen) by Albion, g. d. by Sir Peter, gr. g. d. by Chapman's Son of Mr. R. Colling's Punch, gr. gr. g. d. by Young Washington, gr. gr. gr. g. d. by Mr. C. Colling's Washington.

(6552) SULTAN,

White, calved February 24, 1841, bred by and the property of Mr. Warfield, near Lexington, U. S. America; got by Althorp, (3005) d. (Caroline) by Goldfinder, (2066) g. d. by Oliver, (2387) gr. g. d. by Mohawk, (4492) gr. gr. g. d. by San Martin, (2599) gr. gr. gr. g. d. by Paul Jones, (4661) gr. gr. gr. gr. g. d. by Buzzard.

(6553) SULTAN,

Roan, calved March 18, 1842, bred by and the property of Mr. Bainbridge; got by Rienzi, (4948) d. (Sultana) by Premier, (2449) g. d. (Brighteyes, bred by Mr. Verty) by Morning Star, (2338) gr. g. d. by Denton, (198) gr. gr. g. d. by a Son of Mr. Charge's Grey Bull, (872).

(6554) SULTAN,

Roan, calved April 28, 1842, bred by Mr. Dawson, Gronant; got by Sir William Fairfax, (5204) d. (Sweetbread) by Henwood. (2114) g. d. (Sweetbrier, bred by Mr. R. Booth) by A-la-mode, (725) gr. g. d. (Primrose) by Memnon, (2295) gr. gr. g. d. by Arthur, (761).

(6555) SULTAN,
White, calved May 14, 1842, bred by and the property of the Duke of Devonshire; got by Marmion, d. (Endive) by Gohanna, g. d. (Mary) by Mayfield.

(6556) SUNFLOWER,
White, calved March 12, 1842, bred by and the property of Mr. Barnett, Stratton Park; got by Stratton, (5336) d. (Cauliflower, bred by the Earl of Chesterfield) by Colling, (902) g. d. (Columbine, bred by Mr. Smith, of Dishley) by Tippoo, (649) gr. g. d. (Wildair) by Ketton, (346) gr. gr. g. d. (Victoria, bred by Colonel Mellish) by Charles, (127) gr. gr. gr. g. d. (Venus, bred by Colonel Trotter) by Mr. R. Colling's Son of Favourite, (252) gr. gr. gr. gr. g. d. by a Son of Favourite, (252) gr. gr. gr. gr. gr. g. d. Hollon.

(6557) SURVEYOR,
White, calved October 21, 1841, bred by and the property of Mr. Botterill; got by Tomboy, (2765) d. (Eastthorpe Strawberry) by Malbro', (1189) g. d. (Latona, bred by Mr. Earnshaw) by Harold, (291) gr. g. d. (Strawberry) by Count, (170) gr. gr. g. d. (Venus) by Badsworth, (47) gr. gr. gr. g. d. (bred by Mr. John Baker) by Coates's Son of the Twin-brother to Ben, gr. gr. gr. gr. g. d. bred by the late Sir George Strickland.

(6558) SUTTEY,
Roan, calved in 1828, bred by Mr. Pittam; got by Young Merlin, d. (White Rumps, bred by Mr. J. C. Barratt) by Old Merlin, g. d. by Midas, gr. g. d. by Denton.

(6559) SWERFORD,
Red and white, calved March 30, 1841, bred by Mr.

Bowly, the property of Mr. Williams ; got by Leo, (4208) d. (Delight, bred by Mr. Bellamy) by ———.

(6560) SYMMETRY,

Roan, calved September 1, 1842, bred by and the property of Mr. W. Hobbs ; got by Stamford, d. (Snowdrop, bred by Mr. Saville) by Cottesmore, (3505) g. d. (Snowberry, bred by Mr. R. W. Baker) by Sheridan, (2616) gr. g. d. (Barberry) by Emperor, (1014) gr. gr. g. d. by Meteor, (1226) gr. gr. gr. g. d. (Raspberry) by Wellington, (683) gr. gr. gr. gr. g. d. by a Son of Cleasby, -- Son of Daisy, — Duke.

(6561) TAFFY,

Roan, calved March 1, 1842, bred by and the property of the Rev. James Vincent ; got by Robin, d. (Butterfly, bred by Mr. Mainwaring) by Warwick, (2815) g. d. (Bella) by Wharfdale, (1578) gr. g. d. (Miss Beauchamp, bred by the Rev. Henry Berry) by Sir Stephen, (1456) gr. gr. g. d. (Minna, bred by Mr. Whitaker) by Harold, (291) gr. gr. gr. g. d. (Mary) by Meteor, (432) gr. gr. gr. gr. g. d. (Magdalena, bred by Mr. C. Colling) by Comet, (155) gr. gr. gr. gr. gr. g. d. by Cupid, (177).

(6562) TALIESIN,

Red and white, calved May 6, 1842, bred by and the property of the Rev. J. Vincent; got by Robin, d. (Avonia, bred by the Rev. Henry Berry) by Wharfdale, (1578) g. d. (Actonia, bred by the late Sir John Ramsden) by Duke Humphrey, (230) gr. g. d. by a Son of George, (1071) gr. gr. g. d. by Badsworth, (47).

(6563) TARIFF,

Red, calved April 2, 1842, bred by Mr. Renton, Farnley,

the property of Mr. Robinson; got by Constitution, d. (White Oak) by Norfolk, (2377) g. d. by Follyfoot, (3818) gr. g. d. (Spaw) by Hero, (1110).

(6564) TARIFF,

Roan, calved May 11, 1842, bred by Mr. Wilkinson, of Lenton, the property of Mr. Adeane; got by Will Honeycomb, (5660) d. by Ivanhoe, g. d. by Crispin, gr. g. d. by Mr. Rose's Red Bull, gr. gr. g. d. by Mr. Fisher's Old Bull, gr. gr. gr. g. d. by Mr. Turnell's Red Bull.

(6565) TARIFF,

Light roan, calved May 18, 1842, bred by Earl Brownlow, the property of Mr. Minta; got by Richmond, (4947) d. (Silversides) by Silvertop, (5132) g. d. (Priscilla) by Belvoir, (1708) gr. g. d. (Phœbe, bred by Mr. Wilkinson, of Lenton) by Sir Roger-de-Coverley, (5187) gr. gr. g. d. by Albion, (1624) gr. gr. gr. g. d. by a Grandson of Favourite, (252).

(6566) TARQUIN,

White, calved in 1834, bred by Mr. R. Moore, Brandesburton; got by Weighton, d. (Young Vine) by Ebor, alias Harold, jun. Son of, (1097) g. d. (Vine, bred by Mr. Bell) by Marshal Beresford, (415) gr. g. d. by Shakspeare.

(6567) TARQUIN,

Roan, calved May 16, 1841, bred by and the property of the Rev. Henry Smith; got by Homer, (2134) d. (Turnip) by Orator, (2390) g. d. (Tulip the 6th) by Yorick.

(6568) TAURUS,

White, calved in 1833, bred by Mr. R. Moore, Brandesburton; got by Paris, d. (Young Vine) by Ebor, alias

Harold, jun. Son of, (1097) g. d. (Vine, bred by Mr. Bell) by Marshal Beresford, (415) gr. g. d. by Shakspeare.

(6569) TAURUS,

Roan, calved March 20, 1842, bred by and the property of Mr. Gilbert, Hexgreave Park; got by Sherwood, (5117) d. (Simpleton) by Baronet, (1687) g. d. by a Son of Ivanhoe, (1131).

(6570) TELEGRAPH,

Red, calved in March, 1841, bred by Mr. Wilson, Brawith, the property of Mr. Greetham; got by Sir Peter, d. (Jane) by Young Barmpton, (3089) g. d. (Polyanthus) by Eclipse, (238) gr. g. d. (Primrose) by Billy, (787) gr. gr. g. d. (Violet) by Western Comet, (689) gr. gr. gr. g. d. (Best Twin) by Favourite, (252) gr. gr. gr. gr. g. d. Old Simmon, descended from the Studley White Bull, (627).

(6571) TEMPEST,

White, calved May 18, 1842, bred by and the property of Sir Pyers Mostyn; got by Young Sampson, (5079) d. (Ptarmigan, bred by Mr. Edge) by Spectator, (2688) g. d. (Priscilla, bred by Mr. Smith) by Edmund, (1954) gr. g. d. (Lavinia) by Grazier, (1085) gr. gr. g. d. (Miss Cropper) by Rob Roy, (557) gr. gr. gr. g. d. by Barmpton, (54) gr. gr. gr. gr. g. d. by Expectation, (247) gr. gr. gr. gr. gr. g. d. by Mr. Ostler's Brindled Bull, (1298).

(6572) THALBERG,

Roan, calved in 1839, bred by Mr. R. Moore, Brandesburton, the property of Mr. Popple; got by Henderskelf, (2111) d. (Clara Novella) by Tarquin, g. d. (Mina) by Mr. W. Moore's Bull, gr. g. d. (Young Favourite) by Mr. Blanchard's Grazier, gr. gr. g. d. (Favourite) by Mason, gr.

gr. gr. g. d. (Young Dolly) by Mr. Blanchard's Bull, gr. gr. gr. gr. g. d. bought of Mr. C. Colling by Mr. Blanchard, of Thorpe.

(6573) THE BARON,

Calved September 4, 1841, bred by Mr. Saunders, Nunwick Hall, the property of Mr. Bell; got by The Earl, (5437) d. (Brighteyes) by Gainford, (2044) g. d. (Lively) by Young Rockingham, (2549) gr. g. d. by Major, (2255) gr. gr. g. d. by Duke, (1933) gr. gr. gr. g. d. by Coatham, (1840) gr. gr. gr. gr. g. d. by Northumberland, (464).

(6574) THE BEAU,

Roan, calved October 31, 1842, bred by and the property of Sir Charles Tempest; got by Rockingham, (2550) d. (Fashion) by Berryman, (3143) g. d. (Fancy, bred by Mr. Cattley) by Remus, (2524) gr. g. d. (White Rosette) by Juniper, (1144) gr. gr. g. d. (Rosette) by White Comet, (1582) gr. gr. gr. g. d. (Young Rose) by Wright's Grandson of Favourite, (2073) gr. gr. gr. gr. g. d. (Old Rose) by Mr. Cattley's Grey Bull, a Son of Mr. Charge's Grey Bull, (872).

(6575) THE CHIEF.

(6576) THE CROWN PRINCE,

Red and white, calved September 12, 1842, bred by and the property of Mr. Grant Duff; got by Robin O'Day, d. (Carnation) by Benjamin, (1710) g. d. (Dahlia) by Ganthorpe, (2049) gr. g. d. (Foggathorpe) by Malbro', (1189) gr. gr. g. d. (Rosebud) by Ebor, (997) gr. gr. gr. g. d. (Tulip) by Regent, (546) gr. gr. gr. gr. g. d. (Primrose) by North Star, (459) gr. gr. gr. gr. gr. g. d. by Mr. R. Colling's White Bull, gr. gr. gr. gr. gr gr. g. d. bred by Mr. R. Colling.

(6577) THE COUNT,

Calved in 1841, bred by and the property of Mr. A. L. Maynard, Snow Hall; got by Violin, d. (White Rose) by Isaac, (1129) g. d. by Jerry, (4097) gr. g. d. by Albion, (19) gr. gr. g. d. by a Son of Comet, (155).

(6578) THE DRUID,

Dark roan, calved September 24, 1841, bred by and the property of Mr. Priestley, Trefan; got by Robin Goch, (4969) d. (Mistletoe) by Martin, (2279) g. d. (Minx, bred by the Rev. Henry Berry) by Wharfdale, (1578) gr. g. d. (Minna) by Nestor, (452) gr. gr. g. d. (Minerva, bred by Mr. Whitaker) by Harold, (291) gr. gr. gr. g. d. (Mary) by Meteor, (432) gr. gr. gr. gr. g. d. (Magdalena, bred by Mr. C. Colling) by Comet, (155) gr. gr. gr. gr. gr. g. d. by Cupid, (177).

(6579) THE DUKE OF CORNWALL,

Calved February 27, 1841, bred by Mr. Jackson, Tibbersley, near Stockton on Tees, the property of the King of France; got by Prince Albert, by Uptaker, d. (Her Majesty) by Alexander, (1627) g. d. by Harlsey, (2091) gr. g. d. by Snowdrop, (2653) gr. gr. g. d. by Northumberland.

(6580) THE DUKE OF WELLINGTON,

Red and white, calved in 1842, bred by Mr. Watkin, Plumpton; got by The Earl, d. (Wildflower) by Monitor, (2331) g. d. by Snowdrop, (2653) gr. g. d. by Barmpton, (1677) gr. gr. g. d. by Waverley, (2819) gr. gr. gr. g. d. by a Son of Washington, (675).

(6581) THE DUKE OF YORK,

Red, calved May 2, 1842, bred by and the property of Mr. Jackson, Tibbersley; got by Prince Albert, d. (Her

Majesty) by Alexander, (1627) g. d. by Harlsey, (2091) gr. g. d. by Snowdrop, (2653) gr. gr. g. d. by Northumberland.

(6582) THE GENERAL,

Red and white, calved in 1841, bred by and the property of Mr. James Crofton; got by Gainford, (2044) d. (Manuella) by Marquis, (2270) g. d. by Leopold, (2199) gr. g. d. by Dundas, (1943) gr. gr. g. d. by Cupid, (177) gr. gr. gr. g. d. by Simon, (590) gr. gr. gr. gr. g. d. by Punch, (531) gr. gr. gr. gr. gr. g. d. by Bolingbroke, (86).

(6583) THE GUARDSMAN,

Calved in 1842, bred by and the property of Mr. A. L. Maynard, Snow Hall; got by Augustus, (3057) d. (Squint) by Tomboy, (5493) g. d. by Velocipede, (5552) gr. g. d. by Burley, (1766) gr. gr. g. d. by Matchem, (2281) gr. gr. gr. g. d. by North Star, (459) gr. gr. gr. gr. g. d. by a Son of Suworrow, (636).

(6584) THE HERO,

Calved December 6, 1841, bred by and the property of Mr. Stansfield; got by Revolution, (4940) d. (Everilla, bred by Mr. Taylor) by Reformer, (2508) g. d. (Thornthorp Cow) by Bright, (1739) gr. g. d. by Vaunter, (1543) gr. gr. g. d. by Percy, (1314) gr. gr. gr. g. d. by Windsor, (698).

(6585) THE HERO DON JOHN,

Roan, calved October 7, 1842, bred by and the property of Mr. Whitaker; got by Buchan Hero, (3238) d. (Young Jessamine, bred by Mr. Peacock) by Tarquin, (2734) g. d. (Jessamine) by Roderick, (2554) gr. g. d. (Lily) by Governor, (1077) gr. gr. g. d. by Studley Grange, (1483) gr. gr.

gr. g. d. (Delia) by Governor, (1077) gr. gr. gr. gr. g. d. (Roany) by a Son of Wellington, (680).

(6586) THE INFANT PRINCE,
Calved March 22, 1842, bred by and the property of Mr. J. W. Parrington; got by Prince of Wales, d. (Ruby) by a Son of Nunthorpe, g. d. (Baroness) by Mr. Jas. Appleton's Bull.

(6587) THE LORD OF GILLING,
White, calved Jan. 15, 1842, bred by and the property of Mr. Wiley; got by Sir Thomas Fairfax, (5196) d. (Hyppolita) by Belshazzar, (1704) g. d. Giantess.

(6588) THE LORD OF HAINAULT,
Roan, calved August 24, 1842, bred by Mr. Bates, the property of Mr. Mc Intosh, Marshalls, near Romford, Essex; got by 4th Duke of Northumberland, (3648) d. (Wild Eyes the 6th) by Duke of Northumberland, (1940) g. d. (Wild Eyes 2d) by Belvedere, (1706) gr. g. d. (Wild Eyes) by Emperor, (1975) gr. gr. g. d. by Wonderful, (700) gr. gr. gr. g. d. by Cleveland, (145) gr. gr. gr. gr. g. d. by Butterfly, (104) gr. gr. gr. gr. gr. g. d. by Hollon's Bull, (313) gr. gr. gr. gr. gr. gr. g. d. by Mowbray's Bull, (2342) gr. gr. gr. gr. gr. gr. gr. g. d. by Masterman's Bull, (422) gr. gr. gr. gr. gr. gr. gr. gr. g. d. descended from Mr. Michael Dobison's Stock, which he purchased in Holland above a century ago.

(6589) THE LORD MAYOR,
Red and white, calved January 21, 1842, bred by and the property of Sir Charles Tempest; got by Dan O'Connell, (3557) d. (Fancy, bred by Mr. Cattley) by Remus, (2524) g. d. (White Rosette) by Juniper, (1144) gr. g. d. (Rosette)

From Life & on Stone by H. Strafford.

Printed by C. Graf, Lith. to His Majesty

THE LORD OF HAINAULT, AT 10 MONTHS OLD.

Bred by Mr Bates, the Property of David Mc Intosh, Esqre

by White Comet, (1582) gr. gr. g. d. (Young Rose) by Wright's Grandson of Favourite, (2073) gr. gr. gr. g. d. (Old Rose) by Mr. Cattley's Grey Bull, a Son of Mr. Charge's Grey Bull, (872).

(6590) THE MAJOR,
Red, calved in January, 1840; got by Magnum Bonum, (2243) d. by Young Forester, a Son of Forester, (1055) g. d. by Baron, (58).

(6591) THE MOOR,
Roan, calved Jan. 13, 1839, bred by Mr. Russell Sewell, Little Oakley Hall, Harwich, Essex, the property of Mr. Barthropp; got by Othello, (4631) d. (Constance, bred by the Hon. John Simpson) by Juniper, (1145) g. d. (Flowery) by Ketton, (346) gr. g. d. (Fortune) by Neswick, (1266) gr. gr. g. d. (Barton Primrose, bred by Mr. Marris) by Yarborough, (705).

(6592) THEODORE,
Roan, calved in 1841, bred by Mr. John Radcliffe, the property of Mr. Radcliffe, Farlington; got by a Son of Cyrus, d. by Bedford, (68) g. d. by Barrister, (776) gr. g. d. by White Comet, (1582).

(6593) THE PEASANT,
Red and white, calved in 1841, bred by Mr. Lovell, the property of Mr. Roper; got by Baronet, d. by Anthony, (1640) g. d. by Edgcott, (1953) gr. g. d. by Audley, gr. gr. g. d. by Son of Merlin.

(6594) THE YOUNG PRINCE,
Red and white, calved October 10, 1842; got by Colonel Cradock's Guardian, d. by Harlsey, (2091) g. d. by Croft,

(1888) gr. g. d. by St. Leger, (1414) gr. gr. g. d. by Hunter's Bull, by Achmet.

(6595) THE RAJA,

Light roan, calved May 17, 1842, bred by and the property of Mr. Grant Duff; got by Holkar, d. (Modesty) by Lord Feversham's Sir Charles, g. d. (Rachel) by Pirate, (2430) gr. g. d. by Young Houghton, (1119) gr. gr. g. d. by Newton, (1271) gr. gr. gr. g. d. by Sedbury, (1424).

(6596) THE TOUCHES,

Roan, calved in 1840, bred by the Duke of Buccleuch, the property of Mr. Cruickshank; got by General Picton, (3876) d. Phœbe) by Whitelaw, g. d. by Mr. Rennie's Romulus, gr. g. d. by St. Leger, (1414) gr. gr. g. d. by Comus, gr. gr. gr. g. d. by Midas, (435) gr. gr. gr. gr. g. d. by Phenomenon, (491).

(6597) THE TRUMP,

Red, with a little white, calved March 20, 1842, bred by Mr. Grant Duff; got by Holkar, d. (White Rose, descended from Peel's Heifer) by Moghul, bred by Mr. Packington.

(6598) THE WELCHMAN,

Roan, calved March 1, 1842, bred by Mr. Whitaker, the property of Mr. Ormerod; got by King Charles, d. (Gillyflower) by Young Colling, (1843) g. d. by Mr. Allison's Danby, (1900) gr. g. d. (Pink) by Sedbury, (1424), &c.

(6529) THE WHARFDALE HERO,

Roan, calved October 24, 1842, bred by and the property of Mr. Whitaker; got by Buchan Hero, (3238) d. (Vestalia) by Colossus, (1847) g. d. (Venus) by Young Colling, (1843)

gr. g. d. (Lingcropper) by Remus, (550) gr. gr. g. d. (Pink) by Sedbury, (1424) gr. gr. gr. g. d. (Beauty) by Hollings, (2131) gr. gr. gr. gr. g. d. (Lingcropper) by Partner, (2409) gr. gr. gr. gr. gr. g. d. by Mr. Hutton's Bull, of Marske, (2145) gr. gr. gr. gr. gr. gr. g. d. by Marske, (418) gr. gr. gr. gr. gr. gr. gr. g. d. bought of Mr. R. Alcock, from his Bull, (19).

(6600) THE WHITE BULL,
Bred by Mr. Werge; got by a Son of Chilton, (137).

(6601) THICK HOCK, the late Mr. Waldy's,
Got by Mr. Greenwell's Matchem the 3d, d. (Rosebud) by Young Eryholme, (1981) g. d. by Wonderful, (700) gr. g. d. by Merlin, (429) gr. gr. g. d. by Alfred, (23) gr. gr. gr. g. d. by Cupid, (177) gr. gr. gr. gr. g. d. by Suworrow, (636).

(6602) THIRSK,
Red and white, calved in October, 1842, bred by Mr. P. Serjeantson, Liverpool, the property of Mr. Serjeantson, New South Wales; got by Young Berry, d. (Caroline, bred by Mr. B. Wilson, Brawith) by The Miller, (5451) g. d. (Jennet, bred by the late Mr. Claridge) by Mr. Jaques's Bull, (2156) gr. g. d. by Danby, (1900) gr gr. g. d. by Nailer, (4528) gr. gr. gr. g. d. by Lax, (4195) gr. gr. gr. gr. g. d. Mr. Scroope's Old Yellow Cow.

(6603) THOMAS,
Red and white, calved July 31, 1842, bred by and the property of Mr. Whitfield Harvey, Liverpool, got by 2d Duke of Cambridge, (3638) d. (Kirkleavington 1st, bred by Messrs. Bell) by Duke of Northumberland, (1940) g. d. (Nell Gwynne) by Belvedere, (1706) gr. g. d. by Son of Second Hubback, (2683).

(6604) THORNABY,

Roan, calved January 14, 1842, bred by and the property of Mr. M. Bowser; got by Warrior, (5602) d. (Emma the 4th) by Bellerophon, (3119) g. d. (Emma the 1st, bred by Mr. Thomas Bowser) by Young Rockingham, (2547) gr. g. d. by Northern Light, (1280) gr. gr. g. d. by a Son of Sir Dimple, (594) gr. gr. gr. g. d. by a Grandson of Favourite, (252).

(6605) THORP 2d,

White, calved November 26, 1841, bred by and the property of Mr. W. Bowstead; got by Archibald, (1652) d. (Gainford, bred by Mr. William Fenwick, of Gainford) by Thorp, (2757) g. d. (a Cow of Mr. Lawson's, of Doe Park) by a Bull of Mr. Hutchinson's, of Egglestone.

(6606) TIMOTHY,

Red and white, calved December 16, 1841, bred by Mr. Lovell, the property of Mr. Harbinge; got by Baronet, d. (Thetis) by Anthony, (1640) g. d. by Edgcott, (1953) gr. g. d. by Audley, gr. gr. g. d. by a Grandson of Merlin, gr. gr. gr. g. d. by Son of Merlin.

(6607) TIPPOO,

Red, calved April 1, 1841, bred by and the property of Mr. Dawson, Gronant; got by Cupid, (3534) d. (Cherry) by Henwood, (2114) g. d. (Cora) by Magget, (2238) gr. g. d. (Catherine, bred by Mr. Smith, West Rasen) by Edmund, (1954) gr. gr. g. d. by Grazier, (1085) gr. gr. gr. g. d. (Gaiety) by Mr. Leighton's Son of Duplicate, (994) gr. gr. gr. gr. g. d. by Duplicate, (994) gr. gr. gr. gr. gr. g. d. by Rob Roy, (557) gr. gr. gr. gr. gr. gr. g. d. by Barmpton, (54).

(6608) TITMOUSE,

Roan, calved October 5, 1841, bred by Mr. Dawson, Gronant; got by Cupid, (3534) d. (Nutmeg) by Henwood, (2114) g. d. (Nectarine) by Young Warlaby, gr. g. d. by A-la-mode, (725).

(6609) TOM,

Red and white, calved March 6, 1842, bred by and the property of Mr. M. S. Stewart, Southwick; got by Burlington, (3245) d. (Tulip, bred by Mr. Watson, of Wauldby) by Camden, (1776) g. d. by Noble Henry, (2374) gr. g. d. by Young Sir Alexander.

(6610) TOM FAIRFAX,

Red, calved January 19, 1842, bred by and the property of Mr. Walker, Maunby Hall, near Thirsk; got by Sir Thomas Fairfax, (5196) d. (Ruby, bred by Mr. R. Booth) by Isaac, (1129) g. d. (Young Ruby) by Admiral, (5) gr. g. d. (Ruby) by Pilot, (496) gr. gr. g. d. by Albion, (14) gr. gr. gr. g. d. by Shakspeare, (582) gr. gr. gr. gr. g. d. by a Son of the Twin-brother to Ben, (660).

(6611) TOMMY LAD,

Red roan, calved in 1842; got by Westmoreland, d. (Grace) by Prime Minister, (2456) g. d. (Red Helen) by Tom Gwynne, gr. g. d. (Helen) by Marmion, (406) gr. gr g. d. by St. Albans, (2584).

(6612) TOPSMAN,

Roan, calved in 1840, bred by Mr. Robson, Newton Morrel, near Darlington, the property of Mr. Brown Seaton Delaval Hall; got by Mr. John Booth's Son of Matchem, d. by Sol, g. d. by Mr. Seamour's Son of Wellington, (683) gr. g. d. bred by the late Mr. C. Colling.

(6613) TORY,

Roan, calved December 20, 1841, bred by and the property of Mr. Thornthwaite ; got by Charles the 12th, (3350) d. (Mary) by Broken Horn, (3224) g. d. by Regent, (1366).

(6614) TORY,

Roan, calved February 28, 1842, bred by Mr. Townsend, the property of Mr. Copson; got by Prince Albert, d. (Tulip, bred by Mr. W. Bagshaw) by Rebel, (4882) g. d. (Queen Mary) by Sir Henry Carr Ibbetson's Young Comet, gr. g. d. (Governess) by Woodford, (5684) gr. gr. g. d. (Brilliant) by Pumpkin, (4847) gr. gr. gr. g. d. (Butterfly, bred by Mr. Dormer) by Miner, (441) gr. gr. gr. gr. g. d. bought of Mr. Ormby or Armby, of Little Hutton, near Darlington.

(6615) TOUCHSTONE,

Red and white, calved in 1841, bred by Mr. Watkin, of Plumpton, the property of Mr. Nicholl; got by St. Helena, (5055) d. (Wear) by Harlsey, (2091) g. d. (Emma) by Childers, (1824) gr. g. d. by Matchem, (2281) gr. gr. g. d. by Richard, (1376).

(6616) TRAJAN,

Red and white, calved January 8, 1842, bred by and the property of Mr. Thomas Robinson, Hutton Hall ; got by Clementi, (3339) d. (Flora) by Layton, (2192) g. d. (Old Wycliffe) by Rob Roy, (557).

(6617) TRAVELLER,

Roan, calved in 1839, bred by and the property of Mr. R. Lawson, Stapleton ; got by Guardian, (3947) d. (Mary) by Commodore, g. d. (Young Cherry) by Stapleton, (2698) gr. g. d. by Cupid, gr. gr. g. d. by a Son of North Star, (459)

gr. gr. gr. g. d. by St. John, (572) gr. gr. gr. gr. g. d. by Pope, (514) gr. gr. gr. gr. gr. g. d. by Chilton, (136).

(6618) TRISTRAM,

Dark roan, calved in May, 1842, bred by Mr. Rowlay, of Thirkleby; got by Launcelot, d. by Corrector, g. d. (Victoria) by Thirkleby, (2755) gr. g. d. (Stately) by Pirate, gr. gr. g. d. by Cecil, (120) gr. gr. gr. g. d. Durham Cow.

(6619) TROJAN,

Red and white, calved December 29, 1840, bred by Mr. Lovell, the property of Mr. Gossaye; got by Baronet, d. (Thenis) by Middleton, (4374) g. d. by Edgcott, (1953) gr. g. d. by Audley, gr. gr. g. d. by Son of Merlin.

(6620) TRYO,

Bred by Mr. Sewell, Newlands, afterwards the property of Mr. Lambert, Elrington Hall; got by Maximus, (2284) d. by Monarch, g. d. Primus.

(6621) TURK,

Roan, calved January 8, 1842, bred by and the property of the Rev. Henry Smith; got by Mr. Bates's Hore, d. (Tansy) by Spectator, (2688) g. d. (Tulip 2d) by Lubin, (4291) gr. g. d. Old Roan Tulip.

(6622) TURK,

Red, calved in September, 1842, bred by Mr. Bayston; got by Prince Albert, (4805) d. (Moonshine) by Victory, (5566) g. d. by Neasham, (4543) gr. g. d. by Mr. Raine's Bull, of Morton, (4860) gr. gr. g. d. by Mr. Reed's Bull, of Bishop Middleham, (3155).

(6623) TURNELL MAJOR,
Bred by Mr. Pearson, of Tathwell, Lincolnshire ; got by Major, (397).

(6624) TWENTYMAN'S WHITE BULL,
White, calved in 1827, bred by Mr. H. T. Thompson ; got by Star, (1479) d. (Amelia) by Regent, (1366) g. d. (Mayflower) by Western Comet, (689) gr. g. d. by Yarborough, (705).

(6625) TWIN.

(6626) ULYSSES,
Roan, calved April 3, 1842, bred by and the property of Mr. Dawson, Gronant ; got by Sir William Fairfax, (5204) d. (Sweetbrier, bred by Mr. R. Booth) by A-la-mode, (725) g. d. (Primrose) by Memnon, (2295) gr. g. d. by Arthur, (731).

(6627) UNICUS,
Red and white, calved March 25, 1842, bred by and the property of Mr R. Jobson ; got by 2d Duke of Northumberland, (3646) d. (Sonsie 3d) by Sultan Selim, (2710) g. d. (Sonsie) by Sultan, (1485) gr. g. d. by a Son of Trunnell, (659) gr. gr. g. d. by Middleton, (1235) gr. gr. gr. g. d. by a Son of Ben, (70) or Punch, (531).

(6628) USURPER,
Roan, calved in 1842, bred by Mr. Lakin, the property of Mr. Bourne ; got by Powyke, (4743) d. (Upton) by a Son of Treasurer, (5513) g. d. by Mr. Bagnall's Favourite.

(6629) VALENTINE.

(6630) VALENTINE, JUN.,

Roan, calved February 27, 1842, bred by and the property of Mr. W. Cooper; got by Valentine, (5540) d. (Cherry Cheeks) by Noble, (4577) g. d. (Cora) by Young Don Juan, (3610) gr. g. d. (Red Cherry) by a Son of Young Dimple, (971) gr. gr. g. d. (Bobby Shafto) by Young Dimple, (971) gr. gr. gr. g. d. (Old Strawberry) by Snowball, (2648) gr. gr. gr. gr. g. d. (Old Cherry) by Layton, (2190).

(6631) VALERIAN,

White, calved April 23, 1841, bred by Mr. Parkinson, the property of Mr. Caswell; got by Amadis, (3006) d. (Valentine, bred by the Hon. John Simpson) by Juniper, (1145) g. d. (Queen) by Ketton, (346) gr. g. d. (Young Stella, bred by Colonel Mellish) by Charles, (127) gr. gr. g. d. (Stella, bred by Colonel Trotter) by Mr. Colling's Son of Favourite, (252) gr. gr. gr. g. d. by a Son of Favourite, (252) gr. gr. gr. gr. g. d. by Favourite, (252).

(6632) VAMPIRE,

Roan, calved April 7, 1841, bred by Mr. Barnett, Stratton Park, the property of Mr. Davis; got by Van Amburgh, (5543) d. (Juno) by Favourite, (1028) g. d. by a Son of Blyth Comet, (85) gr. g. d. by Mr. Fisher's Red Bull, (2022) gr. gr. g. d. by Turnell's Bull, (1536) gr. gr. gr. g. d. by Foster's Bull, (2031).

(6633) VANGUARD,

Roan, calved July 22, 1842, bred by Mr. Parkinson, the property of Mr. Edge; got by Sir Thomas Fairfax, (5196) d. (Victoria, bred by Mr. Topham) by Eclipse, (1949) g. d. (Miss Points, jun.) by Northern Light, (1280) gr. g. d.

(Miss Points, bred by Mr. Champion) by Aid-de-Camp, (722) gr. gr. g. d. by Charles, (127) gr. gr. gr. g. d. by Prince, (521) gr. gr. gr. gr. g. d. by Neswick, (1266).

(6634) VAN WINKLE,

White, calved October 5, 1841, the property of the Earl of Carlisle; got by Valentine, (5540) d. (White Fashion, bred by Mr. W. Cooper) by Mowthorpe, (2343) g. d. (Fashion) by Young Don Juan, (3610) gr. g. d. (Grizzle) by Studley Grange, (1483) gr. gr. g. d. (Young Fanny) by Young Dimple, (971) gr. gr. gr. g. d. (Old Fanny) by Layton, (2190).

(6635) VELOCIPEDE,

Red and white, calved September 27, 1841, bred by Mr. Stephen Clarke; got by Dalrymple, (3548) d. (Helen) by Velocipede, g. d. (Rhoda, bred by Mr. Maynard) by Young Matchem, gr. g. d. (Cora) by Sir Alexander, (591) gr. gr. g. d. (Mary) by Stephen, (1456) gr. gr. gr. g. d. (Mary, bred by Mr. Charge) by Western Comet, (689) gr. gr. gr. gr. g. d. (Young Mary) by Mr. Charge's Grey Bull, (872) gr. gr. gr. gr. gr. g. d. (Mary) by Favourite, (252) gr. gr. gr. gr. gr. gr. g. d. (Flecked Mary) by Bartle, and descended from the Studley White Bull, (627).

(6636) VENDOR,

Roan, calved in 1841, bred by Mr. Watson, Wauldby, the property of Mr. J. Watson; got by Ronald, d. (Wild Eyes) by Wauldby, (2818) g. d. by Abraham.

(6637) VERAX,

White, calved February 18, 1842, bred by and the property of Earl Spencer; got by Ranunculus, (2479) d. (Fixture) by Roman, (2561) g. d. (Cant) by Mercury,

(2301) gr. g. d. (No. 25, bred by Mr. Mason) by Richard, (1376) gr. gr. g. d. by Jupiter, (342) gr. gr. gr. g. d. by Charles, (127) gr. gr. gr. gr. g. d. by Windsor, (698) gr. gr. gr. gr. gr. g. d. by Chilton, (136) gr. gr. gr. gr. gr. gr. g. d. by Colonel, (152).

(6638) VICEROY,
Roan, calved in 1832, bred by Mr. Pittam ; got by Spotted Dishley, d. (Vermilion, bred by Mr. Edmonds) by Cedric, g. d. by The Squire, gr. g. d. by Midas.

(6639) VICEROY,
White, calved in 1842, bred by and the property of Mr. John Radcliffe ; got by Bulmer, (1760) d. (Empress) by Bedford, (68) g. d. by Northern Light, (1281) gr. g. d. by White Comet, (1582).

(6640) VICTOR,
Roan, calved April 2, 1842, bred by Mr. Bainbridge ; got by Rienzo, (4948) d. (Victoria, bred by Messrs. Dodds) by Bellerophon, (3119) g. d. (Moss Rose) by Alderman, (2976) gr. g. d. by Waterloo, (2816) gr. gr. g. d. by Young Wynyard, (2859) gr. gr. gr. g. d. by a Son of Simon, (590) gr. gr. gr. gr. g. d. by Styford, (629).

(6641) VICTOR,
Roan, calved May 24, 1842, bred by Mr. Whitaker ; got by Superb Fairfax, (5357) d. (Victoria) by Young Grazier, (3929) g. d. by Firby, (1039) gr. g. d. by Duke Humphrey, (230) gr. gr. g. d. by Wynyard, (703) gr. gr. gr. g. d. by Mr. Robinson's Bull, of Hutton Hall, gr. gr. gr. gr. g. d. by Badsworth, (47).

(6642) VICTORY, alias Mr. Bowstead's Premium Bull.

(6643) VICTORY,

Red, calved in March, 1842, bred by and the property of Mr. John Stephenson; got by Commodore, (3452) d. (Maid of Orleans) by Mameluke, (2258) g. d. (Helena) by Waterloo, (2816) gr. g. d. (Moss Rose) by Baron, (58) gr. gr. g. d. (Angelina) by Phenomenon, (491) gr. gr. gr. g. d. (Anna Boleyne) by Favourite, (252) gr. gr. gr. gr. g. d. (Princess) by Favourite, (252) gr. gr. gr. gr. gr. g. d. (bred by Mr. R. Colling and own Sister to his White Bull) by Favourite, (252) gr. gr. gr. gr. gr. gr. g. d. by Hubback, (319) gr. gr. gr. gr. gr. gr. gr. g. d. by Snowdon's Bull, (612) gr. gr. gr. gr. gr. gr. gr. gr. g. d. by Mr James Masterman's Bull, (422) gr. gr. gr. gr. gr. gr. gr. gr. gr. g. d. by Mr. Harrison's Bull, of Barmpton, bred by Mr. Waistell, of Burdon, (669) gr. gr. gr. gr. gr. gr. gr. gr. gr. gr. g. d. was bought of Mr. Pickering, of Sedgefield, by Mr. Hall.

(6644) VICTORY,

White, calved October 15, 1842, bred by and the property of the Earl of Burlington; got by Sir Launcelot, d. (Violet) by Cyrus, (3538) g. d. by Luck's-all, (2230) gr. g. d. by Isaac, (1129) gr. gr. g. d. by Young Jupiter, (1148) gr. gr. gr. g. d. by White Comet, (1582) gr. gr. gr. gr. g. d. by Mr. Cattley's Grey Bull, (1798).

(6645) VILLIERS,

Roan and white, calved in February, 1842, bred by and the property of the Duke of Leeds; got by Buckingham, (3239) d. (Vanilla) by Norfolk, (2377) g. d. (Vinea) by Frederick, (1060) gr. g. d. (Varna, bred by Mr. Gee) by

Sweetwilliam, (1493) gr. gr. g. d. (Valentine, bred by Mr. Mitton) by Points, (511) gr. gr. gr. g. d. by George, (274) gr. gr. gr. gr. g. d. by Badsworth, (47) gr. gr. gr. gr. gr. g. d. by Badsworth, (47).

(6646) VIOLIN, Mr. Almond's.

(6647) VIOLIN the 2d,
Roan, calved February 2, 1842, bred by Mr. Richard Almond; got by Violin, d. (Daisy) by Hopewell, (2135) g. d. (Bellona) by Belvedere, (1706) gr. g. d. by Blucher, (1725) gr. gr. g. d. Mr. Stephenson's favourite Red Cow.

(6648) VIRGINIUS,
Red and white, calved April 26, 1841, bred by Mr. G. L. Ridley; got by St. Helena, (5055) d. (Red Rose 2d) by Newton, (2367) g. d. (Red Rose) by Son of Ivanhoe, (2675) gr. g. d. (Wharney) by Sandoe, (2598) gr. gr. g. d. by a Bull of Mr. R. Colling's.

(6649) VISCOUNT,
Red, calved January 31, 1841, bred by Mr. Barnard, the property of Mr. Hall; got by Stamford, (5313) d. (Viscountess, bred by Mr. Adeane) by Robin Hood, (4970) or Clown, g. d. (Countess) by Clown, (1838) gr. g. d. (Millicent) by Anticipation, (750) gr. gr. g. d. (Folly) by Emperor, (1014) gr. gr. gr. g. d. by Young Windsor, (699) gr. gr. gr. gr. g. d. by Windsor, (698).

(6650) VISCOUNT,
Red and white, calved in 1841, bred by Mr. Watkin, of Plumpton; got by The Earl, d. (White Stockings) by Majesty, (2250) g. d. (White Legs) by Prince, (4767) gr. g. d. by White Walton, (5652) gr. gr. g. d. by Lonsdale,

gr. gr. gr. g. d. by Oscar, gr. gr. gr. gr. g. d. by Comet, (155) gr. gr. gr. gr. gr. g. d. by Favourite, (252).

(6651) VOLTAIRE,
White, calved in 1842, bred by Mr. Watkin, Plumpton; got by Charles 12th, (3350) d. (Wellington) by Captain, g. d. by Exmouth, (3747) gr. g. d. by Wellington.

(6652) WAKERLEY,
Red, calved April 22, 1841, bred by Mr. Kemp, the property of Mr. Fridlington; got by Christoval, (3382) d. (Gaudy) by Ranunculus, (2479) g. d. (Shotbolt's Cherry) by Albion, (2967) gr. g. d. by Ratify, (2481) gr. gr. g. d. by Logic, (4248) gr. gr. gr. g. d. by Radical, (4858).

(6653) Mr. WALDY'S RED TWIN BULL,
Got by Thick Hock, d. by Matchem the 3d, g. d. by Belzoni, (1709) gr. g. d. by Comus, (1861).

(6654) WALKHAM,
Red and white, calved in 1842, bred by Sir A. Buller, the property of Mr. E. Stephens, Cornwall; got by Bloomsbury, d. (Green Mantle, bred by Mr. B. Wilson, Brawith) by Sir Walter, (2639) g. d. by a Son of Mr. Booth's Jerry, gr. g. d. by Roseberry, (567) gr. gr. g. d. by Roseberry, (567) gr. gr. gr. g. d. by Young Star, gr. gr. gr. gr. g. d. by Constitution, gr. gr. gr. gr. gr. g. d. by Leopold, (372).

(6655) WALLACE,
Red and white, calved February 5, 1842, bred by and the property of Mr. Dawson, Gronant; got by Sir William Fairfax, (5204) d. (Nut) by Maggot, (2238) g. d. (Nelly) by

Premier, (2448) gr. g. d. (Nutmeg) by Henwood, (2114) gr. gr. g. d. (Nectarine) by Young Warlaby, gr. gr. gr. g. d. by A-la-mode, (725).

(6656) WALLACE,

Roan, calved in March, 1842, bred by and the property of Mr. Ashburner; got by Rufus, (5033) d. (Jasmine, bred by Mr. Hetherington) by a Bull of Mr. Hetherington's, g. d. by a Bull of Mr. R. Booth's, gr. g. d. by Pilot, (496) gr. gr. g. d. bred by Mr. R. Booth.

(6657) WALLACE,

Calved June 4, 1842, bred by and the property of Mr. J. Hutchinson, Monyruy; got by Buchan Hero, (3238) d. (Kirton) by Billy, (3151) g. d. (Jessy, bred by Mr. Rennie, Kimblethmont) by Sovereign, (5285) gr. g. d. (Rose) by Satellite, (1420) gr. gr. g. d. by Baronet, (60) gr. gr. gr. g. d. by Cleveland, (144) gr. gr. gr. gr. g. d. by Symmetry, (641).

(6658) WALTON,

Roan, calved December 13, 1841, bred by and the property of Mr. Whitfield Harvey, Walton, Liverpool; got by Locomotive, (4242) d. (Olive Leaf, bred by Mr. T. Bates) by Belvedere, (1706) g. d. (Lady Barrington, bred by Lord Barrington) by a Son of Mr. Mason's Herdsman, (304) gr. g. d. (Young Alicia) by Wonderful, (700) gr. gr. g. d. (Old Alicia) by Alfred, (23) gr. gr. gr. g. d. by Young Favourite, a Son of Mr. C. Colling's Favourite, (252).

(6659) WALTON,

White, calved in September, 1842, bred by and the property of Mr. Greenall, Walton Hall, near Warrington; got by Symmetry, (5389) d. (Mary) by Sir Peter, g. d. (Duchess)

by Sir Kenneth, gr. g. d. by a Son of Gloster, gr. gr. g. d. by Pilot, (496) gr. gr. gr. g. d. by Warlaby, (672) gr. gr. gr. gr. g. d. by Albion, (14).

(6660) WARRIOR,

Calved in February, 1842, bred by and the property of Mr. Serjeantson, Camp Hill, near Ripon; got by Sir Thomas Fairfax, (5196) d. (Rosemary, bred by Mr. Allen, of Malton) by Grazier, (1085) g. d. (Lady Mary) by Charles the 2d, (879) gr. g. d. by Garrick, (2051) gr. gr. g. d. by a Brother to Wynyard, (703) gr. gr. gr. g. d. by Mr. Croker's White Bull, (1889).

(6661) WARWICKSHIRE LAD,

White, calved in 1841, bred by Mr. Adkins, the property of Mr. Baker; got by Tathwell, (5399) d. (Countess, bred by Mr. Cartwright) by Studley, (5341) g. d. by Mr. Cartwright's Blyth Comet, (3178) gr. g. d. a Turnell Cow, bred by Mr. Cartwright.

(6662) WATERLOO,

Roan, calved April 14, 1841, bred by Lord Barrington, Beckett House, Wilts. the property of Mr. Mc Intosh, Marshalls, Essex; got by Beckett, d. by Mr. Calvert's Captain, g. d. by Mr. Mason's Yorkshireman, gr. g. d. by Blaize, (75) gr. gr. g. d. by a Son of Bolingbroke, (86).

(6663) WATKIN,

Red, calved April 24, 1841, bred by Mr. Dawson, Gronant, the property of Mr. Sandbach, Liverpool; got by Cupid, d. (Woodnote) by Cymro, (1898) g. d. (Woodlass, bred by Mr. Smith) by Rolla, (2557) gr. g. d. by Vendor, (2797) gr. gr. g. d. by Reform, (1361) gr. gr. gr. g. d. Old Daisy.

(6664) WEIGHTON,

Roan, bred by the late Mr. Edwards, of Market Weighton; got by Romulus, (2563) d. by Marshal Beresford, (415) g. d. (White Rose) by Mr. Seaton's Favourite, gr. g. d. (Primrose) by North Star, (459) gr. gr. g. d. by Mr. R. Colling's White Bull, gr. gr. gr. g. d. bred by Mr. R. Colling.

(6665) WELCOME,

White, calved in 1841, bred by Mr. Fox, Ireland, the property of Mr. Ganby; got by Second Comet, (5101) d. (White Rose) by Velocipede, (2796) g. d. (May Rose) by Young Matchem, (2282) gr. g. d. by Sir Alexander, (591) gr. gr. g. d. by Marske, (418) gr. gr. gr. g. d. (Sweetbrier) by North Star, (459) gr. gr. gr. gr. g. d. by Wellington, (680) gr. gr. gr. gr. gr. g. d. by Favourite, (252) gr. gr. gr. gr. gr. gr. g. d. by Ben, (70).

(6666) WELLINGTON,

Calved in 1841, bred by and the property of Mr. Faulkner; got by Eclipse, (3684) d. Young Tulip.

(6667) WELLINGTON,

White, calved March 2, 1841, bred by and the property of Mr. B. Harrison, Newbegin; got by Nelson, (4549) d. (Jessy) by Bertram, (3146) g. d. (Myrtle) by Pancake, (2407) gr. g. d. from the Stock of the late Mr. Jopling, of Styford.

(6668) WELLINGTON,

Red and white, calved March 29, 1841, bred (supposed) by Mr. Stephen Clarke; got by Sir Charles, a Son of Columbus, (903) d. (Useful) by Performer, a Son of Reformer, (2512) g. d. by Guy, (2884).

(6669) WELLINGTON,

Roan, calved August 21, 1841, bred by Mr. Kemp, the property of the Australian Agricultural Company; got by Christoval, (3382) d. (Crocus) by Memnon, (2294) g. d. by Ratify, (2481) gr. g. d. by Logic, (4248) gr. gr. g. d. by Radical, (4858).

(6670) WELLINGTON,

Calved in May, 1842, bred by and the property of Mr. Ferguson Simpson, Main of Pitfour, near Mintlaw, Aberdeenshire; got by Buchan Hero, d. (Young Broadhooks) by Young Ladykirk, (4170) g. d. by Albion, (731) gr. g. d. (Europa, bred by the late Mr. Robertson, of Ladykirk) by Sirius, (598) gr. gr. g. d. (Short Tail) by Wellington, (679) gr. gr. gr. g. d. (Honeysuckle) by Sultan, (631) gr. gr. gr. gr. g. d. (Jane) by Signior, (588).

(6671) WENTWORTH,

Roan, calved April 6, 1841, bred by Mr. Whitaker, the property of the Rev. James Armitage Rhodes; got by Rockingham, (2550) d. (Red Rose) by Champion, (3323) g. d. by Young Fairfax, (1991) gr. g. d. by Argus, (759).

(6672) WESTLETON,

Roan, calved February 25, 1842, bred by Lord Huntingfield, the property of Mr. Barthropp, Crellingham Rookery, near Woodbridge; got by Retriever, d. (Celia) by Edwin, (1957) or Young Roscius, (2567) g. d. (Clio) by Bedford, jun. (1701) gr. g. d. (Rose) by Baronet, (775) gr. gr. g. d. (Rose) by Freeman, (1062) gr. gr. gr. g. d. (Roseberry) by Whitworth, (695) gr. gr. gr. gr. g. d. (Gaudy) by Snowdrop, (614) gr. gr. gr. gr. gr. g. d. by a Son of Mr. Charge's Grey Bull, (872).

(6673) WESTMORELAND,

Roan, calved in June, 184—, bred by and the property of Mr. Wilson, Crackenthorpe Hall; got by Thalberg, (5416) d. (Dahlia) by Mr. Buston's Satellite, g. d. (Young Rosebud, bred by Mr. N. Lowes) by Exmouth, (1021) gr. g. d. (Rosebud) by Wellington, (683) gr. gr. g. d. by Yarborough, (705) gr. gr. gr. g. d. by Bolingbroke.

(6674) WESTWICK,

Roan, calved May 6, 1841, bred by Mr. Robert Smith, the property of Mr. Jacob Smith; got by Valentine, (5540) d. (Fairy) by Mowthorpe, (2343) g. d. (Fanny) by Reformer, (2512) gr. g. d. (Florence) by Lindrick, (1170) gr. gr. g. d. by Sir Alexander, (591) gr. gr. gr. g. d. by Star, (618) gr. gr. gr. gr. g. d. by Snowball, (2648) gr. gr. gr. gr. gr. g. d. by Sir Dimple, (594).

(6675) WHARFDALE,

Red and white, calved October 8, 1839; got by Norfolk, (2377) d. (Skylark) by Kilnshaw, (2175) g. d. (Syrena) by Guy, (2084) gr. g. d. (Old Strawberry) by Young Barmpton, gr. gr. g. d. (Sarah) by a Son of Pyramus, (532) gr. gr. gr. g. d. by Minor, (441) gr. gr. gr. gr. g. d. by Favourite, (252).

(6676) WHITE BOY,

White, calved September 27, 1841, the property of Mr. Beauford, Bletsoe; got by Epperston, (3734) d. (Modesty, bred by Mr. Maynard, Harlsey) by Velocipede, (5552) g. d. (Crocus) by Sir Thomas, (2636) gr. g. d. by Marske, (418) gr. gr. g. d. (Laurustina, bred by Mr. Wright) by Comet, (155) gr. gr. gr. g. d. (Laura) by Tom, (652) gr. gr. gr. gr. g. d. (Cleasby Lady) by a Son of Favourite, (252) gr. gr. gr. gr. gr. g. d. (Lucinda) by Mr. Hutton's Bull, gr.

gr. gr. gr. gr. gr. g. d. (Lucy, bred by Mr. Walker) by Barningham, (56).

(6677) WHITE BOY,

Roan, calved April 18, 1842, bred by and the property of Mr. W. Jobson; got by 2d Duke of Northumberland, d. (Miss White) by Clarion, (3392) g. d. (1st White Chillingham) by Sultan, (1485).

(6678) WHITE CLOUD,

White, calved March 21, 1841, bred by and the property of Mr. Gano, Centreville, Bourbon County, U. S. America; got by Chesterfield, (3364) d. (Bloom) by Exception, (3746) g. d. (Spotted Beauty) by Financier, (3794) gr. g. d. (Allena) by Hunt's Bull, gr. gr. g. d. (Embassadress) by the Hon. H. Clay's imported Bull, Embassador, (3711).

(6679) WHITE HERO,

White, calved October 16, 1842, bred by and the property of Mr. Whitaker; got by Buchan Hero, (3238) d. (Superb) by Young Colling, (1843) g. d. by Young Remus, (2522) gr. g. d. by Remus, (550) gr. gr. g. d. by Mr. Greathead's Grey Bull, (3936) gr. gr. gr. g. d. by Ellerton's Roan Bull, (3708).

(6680) WHITELAW,

Got by Young Ladykirk, d. by Mr. Rennie's Romulus, g. d. by St. Leger, (1414) gr. g. d. by Comus, gr. gr. g. d. by Midas, (435) gr. gr. gr. g. d. by Phenomenon, (491).

(6681) WHITE PRINCE,

Calved April 10, 1841, bred by Mr. Hutton, Gate Burton, the property of Mr. Scott; got by Gracchus, (3917) d. (Ruth) by Cossack, g. d. by Sir Henry, (1446).

(6682) WHITE PRINCE,

White, calved October 21, 1842, bred by and the property of Mr. Musson, Colsterworth; got by Prince Albert, d. (Strawberry) by Baron, (1682) g. d. Profit, bred by Mr. Turner.

(6683) WHITE WILLIE,

White, calved April 14, 1842, bred by and the property of the Earl of Burlington; got by Sir Launcelot, d. (White Rose) by Ganthorpe, (2049) g. d. by Algernon, (1631) gr. g. d. by a Bull, bred by Mr. C. Colling.

(6684) WILLIAM,

Bred by Mr. Foster, of Saxondale; got by Mr. Burgess's Grey Bull, d. by Sir Roger-de-Coverley, g. d. by Warrior, (673) gr. g. d. by Blyth Comet, (85) gr. gr. g. d. by Colling's Son of Favourite, (252).

(6685) WIMBLEDON,

Roan and white, calved in March, 1840, bred by Mr. Manning, of Wimbledon Common, the property of Mr. Barthropp; got by Achilles, (1604) d. a superior Cow bought in the north.

(6686) WINDER,

Red roan, calved August 7, 1842, bred by and the property of Mr. John Allen Gano, Centreville, Bourbon County, U. S. America; got by Chesterfield, (3364) d. (Phœnix) by Oliver, (2387) g. d. (Lady Durham) by San Martin, (2599) gr. g. d. the Durham Cow, imported by the late Captain W. Smith.

(6687) WINFIELD,

Light roan with red neck, calved April 11, 1841, bred by

and the property of Mr. John Allen Gano, Centreville, Bourbon County, U. S. America, got by Chesterfield, (3364) d. (Rosette) by Oliver, (2387) g. d. (Beauty) by Mohawk, (4492) gr. g. d. by a Bull bred by Mr. James Munday, gr. gr. g. d. the Teeswater Cow, imported by the late Captain W. Smith.

(6688) WIZARD,

Roan, calved in June, 1841, bred by and the property of Earl Spencer; got by Orantes, (4623) d. (Eloquence) by Mercury, (2301) g. d. (No. 52, bred by Mr. Mason) by Falstaff, (1993) gr. g. d. by Dr. Syntax, (220) gr. gr. g. d. by Farmer, (251).

(6689) WONDER,

Roan, calved February 7, 1841, bred by Mr. Warfield, near Lexington, U. S. America; got by Lord Althorp, d. (Ann Hunt) by Goldfinder, (2066) g. d. (Olive) by Oliver, (2387) gr. g. d. by Contention, (3479) gr. gr. g. d. by a Son of Rising Sun, a Long-horned Bull, gr. gr. gr. g. d. Teeswater Cow.

(6690) WOODMAN the 2d,

Roan, calved December 12, 1840, bred by Mr. Jopp, Aberdeen, the property of Mr. Wilson; got by Woodman, (5686) d. (Tulip, bred by Sir Charles Ibbetson) by Regent, (2518) g. d. (Selina) by Baronet, (774) gr. g. d. (Flirt) by Meteor, (432) out of Frolic.

(6691) WORSLEY,

White, calved January 27, 1842, bred by Mr. Kemp; got by Christoval, (3382) d. (Amelia) by Ranunculus, (2479) g. d. Holton Lady.

(6692) WYHAM FAVOURITE.

(6693) YOUNG WYNYARD,
Got by Wynyard, (703) d. by Mr. Charge's Grey Bull, (872).

(6694) YOUNG WYNYARD,
Bred by Mr. R. Thomas; got by Young Wynyard, d. by Northumberland, (464) g. d. by a Son of Mr. James Brown's Red Bull, gr. g. d. by Mr. James Brown's Red Bull.

(6695) YAUWATH,
Roan, calved in 1834, bred by Mr. Lowry Calvert; got by Brandon, d. by White Walton, g. d. by Lonsdale, (379).

(6696) YORK,
Red and white, calved in 1833, bred by Mr. Pittam; got by Boughton, d. (Yellow Lass) by Young North Star, g. d. (Haymaker, bred by Mr. Smith, of Dishley) by Sterling, (622).

(6699) ZODIAC,
Calved July 3, 1841, bred by Mr. Lee Norman, the property of Baron Lefroy; got by General, (3871) d. (Zulneida, bred by Mr. Parkinson) by Sergeant Major, (2611) g. d. (Zulma, bred by Mr. Short) by Frank, (1059) gr. g. d. by Mariner, (1193) gr. gr. g. d. by Albion, (14) gr. gr. gr. g. d. by Marske, (418) gr. gr. gr. gr. g. d. by George, gr. gr. gr. gr. gr. g. d. by Aldwark Foljambe, (734).

(6698) ZORA,
Red and white, calved May 14, 1842, bred by and the property of Mr. Peacock, Haddockstones; got by

Valentine, (5540) d. (Red Rose) by Governor, (1077) g. d. (Roany the Premium Cow) by a Son of Wellington, (680) gr. g. d. bought at Yarm Fair.

(6699) ZORAB,

Red, calved March 1, 1842, bred by Mr. Peacock, Haddockstones; got by Haddock, d. (Young Cowslip) by Tarquin, (2734) g. d. (Cowslip) by Roderic, (2554).

SUBSCRIBERS.

A

Arbuthnot the Right Hon. Charles, Woodford Lodge, near Thrapston, 2 *copies.*
Abercromby Arthur, Esq. Glasshaugh, near Portsy, N B.
Adkins J. C. Esq. Milcote, near Stratford-on-Avon.
Aitkin William, Esq. Auchintowe, near Banff, N.B.
Alderson George, Esq. Ferrybridge.
Alington George Marmaduke, Esq. Swinhope House, Binbrook, Spital, Lincolnshire.
Allardes James, Esq. Boynmile, near Huntly, N.B.
Allington the Rev. J. Little Barford, St. Neotts.
Allison Mr. Joseph, Bilby, near Retford.
Almond Richard, Esq. Orrel Mount, near Wigan.
Annesley Arthur, jun. Esq. Clifton Lodge, near Stratford-on-Avon, Warwickshire.
Armstrong Mr. agent to John Yorke, Esq. Bewerley Hall, near Ripon.
Ashburner Mr. R. W. Ireleth, Lancashire.
Assheton William, Esq. Downham Hall, near Clitheroe.
Atkinson Christopher, Esq. Ewart, near Wooler, Northumberland.
Atkinson Messrs. Peepy, near Newcastle-upon-Tyne.
Ayre Thomas, Esq. Trafford Park, near Manchester, 2 *copies.*

B

Buccleuch, His Grace the Duke of.
Brownlow, the Right Hon. the Earl of, Belton Hall, near Grantham.
Burlington, the Right Hon. the Earl of, Holker Hall, Milnthorp, Lancashire.
Buller Sir A. Pound, Plymouth.
Bagshaw Mr. Richard, Newton, Northamptonshire.
Bagshaw Mr. William, Thurlston, near Dunchurch, 2 *copies.*
Bagston Mr. Thomas, Sands, near Sedgefield, Rushyford.
Bainbridge J. C. Esq. Lumley Park House, near Chester-le-Street, Durham.
Baker R. W. Esq. Bayfordbury, Hertford.
Bannerman Alexander, Esq. South Cottage, near Chorley.
Barker John, Esq. Chadwick Grange, near Broomsgrove, Worcestershire.
Barnes Thomas, jun. Esq. Sweetlands, Moynelly, Ireland.
Barnett Charles, Esq. Stratton Park, Biggleswade.
Barter the Rev. C.
Bartholomew William, Esq Goltho, Wragby, Lincolnshire.
Barthropp N. G. Esq. Crelingham Rookery, near Woodbridge, Suffolk.
Bates Thomas, Esq. Kirkleavington, near Yarm, 5 *copies.*
Beard J. Esq. Roal, near Ferrybridge.
Beauford Henry, Esq. Bletsoe, Bedford.
Beetham John, Esq. West Harlsey.
Bell Mr. John, Ditchford Farm, near Shipston-on-Stour, Worcestershire.
Bement Caleb N. Esq. Three Hills Farm, Albany, U. S. America.
Benn Joseph, Esq. Lowther, near Penrith, 10 *copies.*
Benson the Rev. H. B. Utterby House, near Louth.
Billiate Mr. John, Hormington, near Grantham.
Bird Mr. D. Catterton Hall, Cumberland.
Blake Vincent, Esq. near Tuam, Ireland.
Blangy Le Comte Gaston de, 35, Rue de Varennes, Paris.
Blaylock George, Esq. Burgh, near Sands, Cumberland.
Bloor William, Esq. Aston Grange, near Preston Brook, Cheshire, 2 *copies.*
Boby Charles, Esq. Great Flinborough, Stowmarket, Suffolk.
Bolden J. Esq. Hyning, near Lancaster, 2 *copies.*
Booth John, Esq. Killerby, Catterick.
Booth Richard, Esq. Warlaby, Northallerton.

Booth —, Esq. Kelston, near Louth.
Bosville Alexander William Robert, Esq. Thorpe, near Burlington.
Botterill John, Esq. Eastthorpe, near Market Weighton.
Bowly Edward, Esq. Siddington, Cirencester.
Bower William, Esq. Moor Gate House, near Retford, 10 *copies.*
Bowser, Matthew, Esq. Thornaby Grange, near Stockton-on-Tees.
Bowstead John, Esq. Beck Bank, Cumberland.
Bowstead Mr. Hackthorp Hall, Westmoreland.
Bradfield Thomas, Esq. Stonesby, near Melton Mowbray.
Breveire — Esq. near Middleham.
Briggs David, Esq. Oxcombe House, near Louth.
Briscoe Samuel Stone, Esq. Fir Tree House, Dudley, Warwickshire.
Broadhead Mr. Syston, near Grantham.
Bromfield, Mr. W. W. Causton, Dunchurch, Warwickshire.
Brook Thomas, Esq. Badsworth.
Brooke Mr. William, Babworth Cottage, near Retford.
Brooke William de Capel, Esq. Market Harborough.
Brooke and Co. Doncaster, 2 *copies.*
Brooks Mr. Thomas, Croxby, near Caistor.
Brown John, Esq. Seaton Delaval, near North Shields, 3 *copies.*
Bullimore Mr. R. North Witham, near Colsterworth.
Burton Mr. William, Water Fulford, York.
Buston —, Esq. Wharton Hall, near Kirkby Stephen, Westmoreland, 6 *copies.*

C

Cathcart Sir John A. Adlestbrop House, near Chipping Norton, Oxon.
Caldecott Thomas, Esq. Rugby Lodge, Rugby, 2 *copies,*
Carnegie William Fullerton Lindsay, Esq. Spynie and Boysack, Arbroath, Scotland.
Carnegie George R. Esq. Edrom Newton, near Ayton.
Carter James Gibson, Esq. Liverpool, 3 *copies.*
Cartwright T. T. Esq. Tathwell, near Louth.
Cator, the Rev. Thomas, Skelbrook.
Cattle Mr. Christopher, Burghley Park, Stamford.
Charnock Charles, Esq. near Pontefract.
Charnock, the Rev. James, Bishopton Close, Ripon.
Chrisp James, Esq. Sandy Knowe, Roxburghshire.
Chrisp Thomas, Esq. Hawkhill, near Alnwick, 2 *copies.*
Clark J. D. Esq. Barnby Moor, near Retford.
Clover John, Esq. Kirtling Place, near Newmarket.
Collins D. C. Esq. Hartford, Connecticut, U. S. America, 3 *copies.*
Coltman J. W. Esq. Aldborough Hall, Boroughbridge.
Corner Mr. John, Raby Park House.
Cottrell Henry, Esq. Rhodgate Lodge, Congresbury, near Bristol.
Coulson Mr. Jonathan, Hutton's Ambo, near Malton.
Crawford Mr. W. Newton Morrel, Bicester.
Crawhall Isaac, Esq. White House, Durham.
Crisp Mr. T. Gedgrave Hall, Suffolk.
Crofton Thomas, Esq. Holywell, Durham.
Crofton James, Esq. Littleburn, Durham.
Cropper William, Esq. Minting, near Wragby, Lincolnshire.
Crosby John, Esq. Kirbyshire Hall, Cumberland.
Croshaw Mr. Byram, Ferrybridge.
Cross Mr. Henry, Kirton, near Ipswich.
Cruickshank Amos, Esq. Sittyton, near Aberdeen.
Crumbie Mr. Lewis, Aberdeen, 5 *copies.*

D

Devonshire, His Grace the Duke of, Chatsworth.
Dale Mr. William, Manor House, Catterick, 3 *copies.*
Dalrymple Captain, West Hall, near Aldram, Aberdeenshire.
Davison Mr. Michael.
Dawson John, Esq. Gronant, near Holywell, Flintshire, 20 *copies.*
Dawson Mr. Thomas, Driffield.
Dickens Mr. Beal, near Ferrybridge.
Dill John B. Esq. Auburn, Cayuga County, State of New York, America, 6 *copies.*
Dinning John, Esq. Newlands, near Belford, Northumberland.
Dixon James G. Esq. Caistor.
Dixon Mr. Broadwath, near Carlisle.
Dixon Mr. Eden Hall, near Penrith.
Dobito George, Esq. Kirtling, Newmarket.
Donaldson James, Esq. New York, America, 2 *copies.*

Donald W. Hodgson, Esq. Solway House, Cumberland.
Downs J. H. Esq. Grays, Essex.
Drabwell John, Esq. Thurcroft Hall, near Rotherham.
Drewry George, Esq. Pound, near Plymouth.
Dudding Richd. Esq. Panton, near Wragby.
Duff James Grant, Esq. Eden, near Banff, N. B. 2 *copies.*
Duff Thomas Abercromby, Esq. St. Haddo, near Huntly, N. B.

E

Exeter, the Marquis of, Burghley House, Stamford.
Ealand George, Esq. Laxton.
Earnshaw W. R. jun. Esq.
Eastwood Richard, Esq. Burnley.
Edge T. W. Esq. Strelley Hall, Nottingham.
Ellerton George, Esq. Kippax.
Ellison William, Esq. Sizergh, near Kendal, Westmoreland.
Emmerson —, Esq. Eryholme, near Darlington, 12 *copies.*
Emmerson —, Esq. John, Eryholme, Darlington.
Evans Charles Henry, Esq. Plasywyn, Anglesey, N. Wales.

F

Feversham, the Right Hon. Lord, Duncombe Park.
Fair —, Esq. Frenchfield, Cumberland.
Fain —, Esq. Frenchfield, near Penrith, 2 *copies.*
Fawcett James, Esq. Scaleby Castle, Cumberland.
Fawkes F. H. Esq. Farnley Hall, Otley.
Faulkner Mr. George, Rothersthorp, near Northampton.
Fenton Joseph, Esq. Bainford Hall, near Rochdale.
Foster T. W. Esq. Clapham, near Settle.
Forrest Thomas, Esq Stretton, near Warrington, Cheshire.
Frank Mr. Robert, Stearsby, near York.

G

Galway, the Right Hon. Lord, Serlby, near Bawtry.
Gano John Allen, Esq. Centreville, Bourbon County, Kentucky, U. S. America.
Gardiner Jno. Esq. Yarra River, Port Philip, Australia.
Geekie Alexander, Esq. Baldourie, near Cupar, Angus, N. B.
Gill Mr. W. S. Grimston, near Tadcaster.
Glaister, the Rev. William, Kirby Fleatham, near Catterick,
Golden John, Esq. Caenby Hall, near Spital, Lincolnshire.
Goodwin J. Esq. Appletree, Banbury, Oxon.
Gosford William, Esq. Everingham, near Pocklington.
Graham Mr. John, Kirkandrews, Cumberland.
Greenall Gilbert, Esq. Walton Hall, Warrington.
Greenall Peter, Esq. St. Helens.
Greenwood Edwin, Esq. Keighley.
Greenwood Frederick, Esq. Rysworth Hall.
Greetham Thomas, Esq. Stainfield, Wragby, Lincolnshire.
Grey G. A. Esq. Milfield Hill.
Grey John, Esq. Dilston, near Newcastle-upon-Tyne.
Grundy Mr. John, Gopsall, near Atherstone, 3 *copies.*
Gully John, Esq. Ackworth, near Pontefract.
Guilt the Rev. Daniel Toplingham, Malden Hall, Suffolk.

H

Hardwicke, the Right Hon. the Earl of.
Hill, the Right Hon. Lord.
Howe, the Right Hon. Earl, Gopsall, near Atherstone.
Huntingfield, the Right Honourable Lord, Heaveringham Hall, Yoxford, Suffolk, 2 *copies.*
Hall William, Esq. Laughton-en-le-Morthen, near Rotherham.
Hampton J. Lewis, Esq. 3 *copies.*
Hardcastle William, Esq. Stainley House, near Ripley.
Hare Charles James, Esq. Wormley Lodge, near Waltham Cross, Herts.
Hargreaves James, Esq. Farnhill Hall, near Skipton.
Harker Mr. Kirby Knowle, near Thirsk.
Harland Mr. William, Studley, near Ripon.
Harris William, Esq. Laurel Grove, near Wrexham, Denbighshire.
Harrison B. Esq. Newbegin, Pierce Bridge.
Harrison George P. Esq. Low Field House, near Pierce Bridge.
Harrison William, Esq. Mortham Hall, near Barnard Castle.

Hartley G. W. Esq. Rose Hill, Whitehaven, Cumberland.
Harvey C. W. Esq. 2, Dale-street, Liverpool.
Harvey Whitfield, Esq. 2 *copies*.
Hayter W. G. Esq. M.P. 10 *copies*.
Heckley Mr. John, Mount Pleasant, near Whitwell, Malton.
Henderson J. Esq Castle Howard, 10 *copies*.
Hepworth Joshua, Esq. Rogerthorp, near Pontefract.
Higginson George, Esq. Halton, Thirsk.
Hill Mr. Eden Hall Farm, Cumberland.
Hincks Thos. Cowper, Esq. Breckenbrough, near Thirsk.
Hobson — Esq. Cross House, near Bootle, Cumberland.
Hodgkinson Richard, Esq. Morton Grange, Retford.
Hodgson Mr. R. Dumsburgh, Cumberland.
Hodgson Mr. R. Longburgh, Cumberland.
Holbech William, Esq. Farnborough, near Banbury.
Holland Edward, Esq. Worlaby House, near Horncastle, Lincolnshire.
Holland Mr. Henry, Hepplewortb, Hull.
Holland John, Esq. Thornington, Grantham.
Hopper John Mason, Esq Newsham, Cleveland, near Stockton, 20 *copies*.
Hopper Mr. Thomas, Driffield Greets, near Driffield.
Horsefield Mr. George, Wentworth House.
Horsley Mr. near Malton.
Houldsworth William, Esq. Farnsfield, near Mansfield, Nottinghamshire.
Hudson William, Esq. Grimthorp, near Pocklington.
Hunt John, Esq. Thornington, near Coldstream, N. B.
Hunter John, Esq. East Park, Brancepeth, Durham, 4 *copies*.
Hutchinson John, jun. Esq. Monyray, near Peterhead.
Hutton William, Esq. Burton Hall, near Gainsbro', Lincolnshire.
Hutton John, Esq. Sowber Hill, near Northallerton.

I

Iles Francis, Esq. Barnoldby, Grimsby, Lincolnshire.
Innes James Rose, Esq. of Netherdale, Turriff, N.B.
Ingham J. Esq. Blake Hall, Mirfield, Yorkshire.
Iveson Richard, Esq. Nuthill, near Hedon.

J

Jackson John, Esq. Leece, Low Furness, Ulverstone.
Jackson Thomas, Esq. Barwick Hall, near Burton, Westmoreland.
Jacobs William Hearn, Esq. Chale Abbey, St. Catherine's, Isle of Wight.
James, the Rev. Charles, Evenlode, near Morton-in-Marsh, Worcestershire.
Jaques R. M. Esq. near Northallerton, Yorkshire.
Jefferson, the Rev. Joseph Dunnington, Thicket-Priory, near York.
Jerdan G. Esq. Kelso.
Jobson Robert, Esq. Turvelaws, near Wooler, Northumberland, 10 *copies*.
Jobson William, Esq. Chillingham, Newtown, Northumberland, 10 *copies*.
Johnson Mr. George, Billingham, near Stockton-on-Tees.
Jones Benjamin Haywood, Esq. Lark Hill, near Liverpool.
Jopling Thomas, Esq. Castle Law, near Coldstream, N.B.
Jopling Mr. John, Salmon House, Snape, near Bedale.
Jopp Alexander, Esq. Aberdeen.

K

Kemp Jesse, Esq. Utterby Grove, near Louth, Lincolnshire.
Kinder J. Esq. Sandbridgebury, near St. Albans.
Knightley Sir Charles, Fawsley Park, near Daventry.
Knowles Joshua, Esq. Attercliffe Works, near Sheffield.
Kyle Henry, Esq. Laurel Hill, Coleraine, Ireland.

L

Lawson Sir Henry, Bart. Brough Hall, near Catterick.
Ladds William, Esq. Ellington, near Huntingdon.
Lakin E. Esq. Powyke, near Worcester.
Lambert Thomas, Esq. Elrington Hall, near Haydon Bridge.
Lane, the Rev. N. C. Ingoldsby, near Grantham.

Langdale Mr. John, Leconfield Park, near Beverley.
Langston J. H. Esq. M.P. Sarsden, near Chipping Norton.
Lax Thomas, Esq. Ravensworth.
Laxton R. W. Esq. Marborne, near Stilton.
Lawson Mr. John, Mordon, near Sedgefield.
Lawson Mr. Robert, Stapleton, Darlington, 2 *copies*.
Lenox —, Esq. New York, America.
Lewis Mr. Crombie, Aberdeen, 5 *copies*.
Linton William, Esq. Sheriff Hutton.
Lovell Richard, Esq. Edgcott Lodge, near Banbury, Oxon.
Lowords Richard Charles, Esq. West Derby, Liverpool.
Lund Mr. William, Huntington, near York.
Lunn William, Esq. Kelston, near Grantham.
Lynn Mr. Robert, Stroxton, near Grantham.

M

Majoribanks C. Esq. Bushey Hall, near Watford, Herts.
Manning Mr. William Dunkley, Rothersthorpe, near Northampton.
Marshall Mr. Langton, near Malton.
Martin Dr. S. D. Colbyville, Kentucky, U. S. America, 3 *copies*.
Mason Mr. Thomas, Kedling.
Mason Mr. Waterbeach, Cambridgeshire.
Mason Mr. William, Newby Farm, Ripon.
Mauleverer William, Esq. Arncliffe Hall, Cleveland Inn, Yorkshire.
Maw Henry Lister, Esq. Tetley, near Crowle, Lincolnshire.
Maxwell William Constable, Esq. Everingham Park, Pocklington.
Mc Intosh David, Esq. Marshalls, near Romford.
Middleton J. Esq. Hutton Fields, near Greta Bridge.
Minta Thomas, Esq. Normanton, near Grantham.
Moor John, Esq. Morpeth High House, Northumberland
Moore R. Esq. Lane House, Brandesburton.
Morris — Esq. Gosfield, Essex, 6 *copies*.
Morris Paschall, Esq. Allerton Farm, near Westchester, Chester County, Pennsylvania, U. S. America.
Morrison Alexander, Esq. Bognie, Montblainy, Turriff, N.B. 2 *copies*.
Musson J. Esq. Colsterworth, Grantham.

N

Nugent, the Hon. Mr. near Leamington, Warwickshire.
Nibblett Daniel J. Esq. Haresfield Court, near Gloucester.
Nutt Mr. Trinity Lane, York.

O

Orr Samuel, Esq. Coleraine, Ireland.

P

Philips Sir George, Weston House, Warwickshire.
Pain Philip, Esq. Boughton House.
Parker Mr. R. H. Pekeril Green, Cumberland.
Parkin Mr. Mealo House, Allonby, Cumberland.
Parkinson John, Esq. Ley Fields, near Ollerton, 20 *copies*.
Patterson Messrs. I. and R. Hall Beck, Ulverston, Lancashire.
Peacock Henry T. Esq. Haddockstones, near Ripon.
Pears — Esq. Plumpton Hall, near Penrith, Cumberland.
Pearson Mr. J. Burgh, near Sands, Cumberland.
Phillips Thomas, Esq. Beadlam Grange, near Helmsley.
Pilkington Richard, Esq. Windle Hall, St. Helen's, Lancashire.
Pollock A. H. C. Esq. Mountainstown, Cavan, Ireland, 2 *copies*.
Prentice E. P. Esq. Albany, New York, America, 3 *copies*.
Prichard Mr. Edward, Barcheston, near Shipston-on-Stour, Worcestershire.
Priestley S. O. Esq. Trefan, near Pwllheli, Carnarvonshire.
Procter John, Esq. Close House, near Settle.
Procter John, Esq. Longpreston, near Settle.
Pym Francis, Esq. The Hassells, near Biggleswade.

R

Radcliffe Mr. John, Brandsby, near York.
Renton Mr. Farnley, near Otley.
Ridgway J. Esq. 169, Piccadilly, London, 3 *copies*.
Ridley George Lowes, Esq. Harbour House, near Chester-le-Street, Durham.

Robinson W. S. Esq.
Robinson William, Esq. Clifton Hall, near Olney, Bucks. 5 *copies.*
Robinson Thomas, Esq. Hutton Hall, near Greta Bridge
Robson Thomas, Esq. Holtby, near Bedale.
Robson —, Esq. Cadeby, near Grimsby.
Rogers John, Esq. Ranby, near Retford.
Roper John B. Esq. Huntingdonshire.
Rotch Francis, Esq. Butternuts, Otsego County, New York, America, 8 *copies.*
Rowlay Mr. D. Thirkleby, near Malton.

S

Spencer, the Right Honourable Earl, Wiseton, 5 *copies.*
Sharpe General, Hodden Castle, Carlisle.
Sagar Richard Hartley, Esq. Kirkstall Hall, near Leeds.
Sandbach Samuel, Esq. Woodlands, Liverpool.
Sanderson Mr. Richard, late of Dunscroft, near Doncaster.
Saunders R. W. Esq. Nunwick Hall, Cumberland.
Scotson Mr. Samuel, Toxteth Park, near Liverpool.
Serjeantson George, Esq. Camphill, Ripon.
Serjeantson P. Esq. Eaton Cottage, Liverpool, 2 copies.
Shaw William, Esq. 24, Norfolk-street, Strand, London.
Shawe Richard Fleetwood, Esq. Brantingham Thorpe, Beverley.
Sheriffs Mr. James, Barnyards, near Beanly, Inverness-shire.
Shiers Mr. New Inn, Clapham.
Simon James, Esq. Greenfield, near Holywell, Flintshire.
Simson Thomas, Esq Blainslie, Roxburghshire, N.B.
Simpson C. Esq. Halt n East, near Skipton.
Simpson F. Esq. Maies, Pitfour, near Mintlaw, Aberdeen.
Simpson Robert, Esq. Cobairdy, near Huntly, N.B.
Skipworth Philip, Esq. Aylesby, near Caistor.
Smith, the Rev. Alfred, Old Park, Devizes.
Smith Robert, Esq. Acaster Malbis, near York.
Smith Robert, Esq. Givendale, near Ripon.
Smith William, Esq West Rasen.
Smithers Sydney, Esq. Churchdale, Bakewell, Derbyshire.
Southam U. H. Esq. Perch Lake Farm, Jefferson County, New York, North America.
Sowerby Joshua, Esq. Penrith.
Sowerby Thomas, Esq. Newton Morrell, near Darlington.
Spearman H. J. Esq Newton Hall, near Durham, 2 *copies.*
Spink Mr. Fairburn, near Ferrybridge.
Spraggon Mark, Esq Nafferton, Newcastle.
Spurling John, Esq Shotley, near Ipswich.
Squire Edward, Esq. Romanby, near Northallerton.
Staniforth, the Rev. Thomas, Bolton, near Gisburn.
Stephenson Mr. John, Woolviston, Stockton-on-Tees.
Stewart James, Esq. Clapham, near Settle.
Stewart Mark S. Esq. Southwick, near Dumfries.
Storer, the Rev. John, Hawksworth Rectory, near Newark.
Strafford Mr. Animal Painter, 3, Inwood Place, Kentish Town, London.
Stronach William, Esq. Ardmeallie, near Banff, N.B.
Sturgeon T. B. Esq. South Ockendon Hall, near Romford, Essex.
Sugden John, Esq. Steeton Hall.
Swaffield Benjamin, Esq. Chatsworth.
Sykes Edward, Esq. Thornton, near Preston, Lancashire.

T

Tempest Sir Charles R. Bart. Broughton Hall.
Tavish Alexander M. Esq. Banker, Inverness.
Tempest Henry, Esq. Croston Hall, near Chorley, Lancashire, 2 *copies.*
Thomson —, Esq New South Wales.
Thompson Edmund, Esq. Armin, Howden.
Thompson G. Lowther, Esq. Sheriff Hutton.
Thompson William, Esq. Lane Head, near Greta Bridge.
Thompson William, Esq. Spaldington, near Howden.
Thornthwaite Mr. Jos. Arkleby, Cumberland.
Thornton Mr. Robert, Stapleton, near Darlington, 2 *copies.*
Topham C. Esq. Middleham Hall.
Topham James, Esq. Keat Hill, Bolingbroke.
Torr Mr. John, Riby, Caistor, Lincolnshire.
Torr Mr. W. Riby, Caistor, Lincolnshire.
Toulmin E. Park, Esq. Darlington.
Townsend Henry, Esq King's Newnham, near Rugby, Warwickshire.

U

Unsworth Hugh, Esq. Hayton, Blackrod, Lancashire.
Unthank John, Esq. Netherscales, Penrith, Cumberland, 4 *copies*.

V

Vincent Rev. James V. Gorddinog, Bangor, Carnarvonshire.

W

Walbran Thos. Esq. Topcliffe Manor, Thirsk.
Walesby Daniel Prince, Esq. Ranby, near Horncastle, Lincolnshire.
Walesby John Samuel, Esq. Ranby, near Horncastle, Lincolnshire.
Walker George, Esq. Eastwood, Nottingham, 2 *copies*.
Walker J. S. Esq. Maunby Hall, Thirsk.
Walker James, Esq. Western Fintray, near Kintore, Aberdeenshire.
Walker Thomas, Esq. Dane's Hill, Retford.
Warfield Benjamin, Esq. near Lexington, Fayette County, State of Kentucky, U. S. America, 2 *copies*.
Watkin Sober, Esq. Plumpton, near Penrith, Cumberland.
Watkin William, Esq. Cleatham, Staindrop, Durham.
Watson Mr. Charles, Seaton Ross.
Watson Henry, Esq. Walkeringham, 2 *copies*.
Watson James, Esq. Wauldby, South Cave.
Watson —, Longwathby, Cumberland.
Watson William, Esq. West Ella Grange, near Hull.
Watts Mr. S. W. Belton Farm, Grantham, 3 *copies*.
Webb Jonas, Esq. Babraham, Cambridge.
Webster W. jun. Esq. Upton, Woodside, Liverpool.
Wentworth Godfrey, Esq. Woolley Park, near Wakefield, 20 *copies*.
Whitaker Jonas, Esq. Burley, Otley, 50 *cop*.
White A. Holt, Esq. Clements Hall, Rochford, Essex.
White Joseph, Esq. Esholt Hall, near Leeds, 2 *copies*.
Whitney Henry, Esq. New Haven, State of Connecticut, U. S. America, 2 *copies*.
Wiley Samuel, Esq. Brandsby, York.
Wilkinson J. Esq. Lenton, near Nottingham.
Williams —, Esq. Stackpole Court, South Wales.
Wilmot E. W. Esq. Worksop.
Wilson Benjamin, Esq. Brawith, near Thirsk, 2 *copies*.
Wilson —, Esq. Crackenthorpe Hall, Westmoreland.
Wilson Mr. John.
Wilson Thomas, Esq. Shotley Hall, near Newcastle-upon-Tyne.
Wilson Thomas Francis, Esq. Athorn Hall, near Maldon, Essex.
Wing Mr. J. Sedgehook, near Grantham.
Wood Gilbert, Esq. near Durham.
Wood John, Esq. Kimblesworth, near Durham, 50 *copies*.
Wood Mr. Hodsack, near Blyth, Notts.
Woodward William, Esq. Bredon's Norton, near Tewkesbury.
Worthington Richard, Esq. Brockhurst, near Coventry.
Wyvill Rev. Edward, Fingal, near Bedale.

SUBSCRIBERS.

Adeane Henry, Esq. Babraham, Cambridge.
Harrison Mr. Mortham Hall, Barnard Castle, for a Friend.
Sheriton Mr. Farnley, Otley.
Simpson Hon. John, Babworth, Retford.
Wetherell Mr. Land Agent, Durham.
Woodhouse Mr. Bridge Hewick, Ripon.
Yeates Mr. Newby Park, near Ripon
Yorke John, Esq. Thrapston, Northamptonshire.

ERRATUM.

(4991) ROLLA, for "got by Admiral, (1608)" read got by Patriot, (2412), &c. &c.

Robinson W. S. Esq.
Robinson William, Esq. Clifton Hall, near Olney, Bucks. 5 *copies.*
Robinson Thomas, Esq. Hutton Hall, near Greta Bridge
Robson Thomas, Esq. Holtby, near Bedale.
Robson —, Esq. Cadeby, near Grimsby.
Rogers John, Esq. Ranby, near Retford.
Roper John B. Esq. Huntingdonshire.
Rotch Francis, Esq. Butternuts, Otsego County, New York, America, 8 *copies.*
Rowlay Mr. D. Thirkleby, near Malton.

S

Spencer, the Right Honourable Earl, Wiseton, 5 *copies.*
Sharpe General, Hodden Castle, Carlisle.
Sagar Richard Hartley, Esq. Kirkstall Hall, near Leeds.
Sandbach Samuel, Esq. Woodlands, Liverpool.
Sanderson Mr. Richard, late of Dunscroft, near Doncaster.
Saunders R. W. Esq. Nunwick Hall, Cumberland.
Scotson Mr. Samuel, Toxteth Park, near Liverpool.
Serjeantson George, Esq. Camphill, Ripon.
Serjeantson P. Esq. Eaton Cottage, Liverpool, 2 copies.
Shaw William, Esq. 24, Norfolk-street, Strand, London.
Shawe Richard Fleetwood, Esq. Brantingham Thorpe, Beverley.
Sheriffs Mr. James, Barnyards, near Beanly, Inverness-shire.
Shiers Mr. New Inn, Clapham.
Simon James, Esq. Greenfield, near Holywell, Flintshire.
[illegible] Thomas, Esq Blainslie, Roxburgh-
Southam U. H. Esq. Perch Lake Farm, Jefferson County, New York, North America.
Sowerby Joshua, Esq. Penrith.
Sowerby Thomas, Esq. Newton Morrell, near Darlington.
Spearman H. J. Esq Newton Hall, near Durham, 2 *copies.*
Spink Mr. Fairburn, near Ferrybridge.
Spraggon Mark, Esq Nafferton, Newcastle.
Spurling John, Esq Shotley, near Ipswich.
Squire Edward, Esq. Romanby, near Northallerton.
Staniforth, the Rev. Thomas, Bolton, near Gisburn.
Stephenson Mr. John, Woolviston, Stockton-on-Tees.
Stewart James, Esq. Clapham, near Settle.
Stewart Mark S. Esq. Southwick, near Dumfries.
Storer, the Rev. John, Hawksworth Rectory, near Newark.
Strafford Mr. Animal Painter, 3, Inwood Place, Kentish Town, London.
Stronach William, Esq. Ardmeallie, near Banff, N.B.
Sturgeon T. B. Esq. South Ockendon Hall, near Romford, Essex.
Sugden John, Esq. Steeton Hall.
Swaffield Benjamin, Esq. Chatsworth.
Sykes Edward, Esq. Thornton, near Preston, Lancashire.

T

Tempest Sir Charles R. Bart. Broughton Hall.
Tavish Alexander M. Esq. Banker, Inverness.
Tempest Henry, Esq. Croston Hall, near Chorley, Lancashire, 2 *copies.*
Thomson —, Esq New South Wales.
Thompson Edmund, Esq. Armin, Howden.
Thompson G. Lowther, Esq. Sheriff Hutton.
[illegible] Esq. Lane Head, near

U

Unsworth Hugh, Esq. Hayton, Blackrod, Lancashire.
Unthank John, Esq. Netherscales, Penrith, Cumberland, 4 *copies.*

V

Vincent Rev. James V. Gorddinog, Bangor, Carnarvonshire.

W

Walbran Thos. Esq. Topcliffe Manor, Thirsk.
Walesby Daniel Prince, Esq. Ranby, near Horncastle, Lincolnshire.
Walesby John Samuel, Esq. Ranby, near Horncastle, Lincolnshire.
Walker George, Esq. Eastwood, Nottingham, 2 *copies.*
Walker J. S. Esq. Maunby Hall, Thirsk.
Walker James, Esq. Western Fintray, near Kintore, Aberdeenshire.
Walker Thomas, Esq. Dane's Hill, Retford.
Warfield Benjamin, Esq. near Lexington, Fayette County, State of Kentucky, U. S. America, 2 *copies.*
Watkin Sober, Esq. Plumpton, near Penrith, Cumberland.
Watkin William, Esq. Cleatham, Staindrop, Durham.
Watson Mr. Charles, Seaton Ross.
Watson Henry, Esq. Walkeringham, 2 *copies.*
Watson James, Esq. Wauldby, South Cave.
Watson —, Longwathby, Cumberland.
Watson William, Esq. West Ella Grange, near Hull.
Watts Mr. S. W. Belton Farm, Grantham, 3 *copies.*
Webb Jonas, Esq. Babraham, Cambridge.
Webster W. jun. Esq. Upton, Woodside, Liverpool.
Wentworth Godfrey, Esq. Woolley Park, near Wakefield, 20 *copies.*
Whitaker Jonas, Esq. Burley, Otley, 50 *cop.*
White A. Holt, Esq. Clements Hall, Rochford, Essex.
White Joseph, Esq. Esholt Hall, near Leeds, 2 *copies.*
Whitney Henry, Esq. New Haven, State of Connecticut, U. S. America, 2 *copies.*
Wiley Samuel, Esq. Brandsby, York.
Wilkinson J. Esq. Lenton, near Nottingham.
Williams —, Esq. Stackpole Court, South Wales.
Wilmot E. W. Esq. Worksop.
Wilson Benjamin, Esq. Brawith, near Thirsk, 2 *copies.*
Wilson —, Esq. Crackenthorpe Hall, Westmoreland.
Wilson Mr. John.
Wilson Thomas, Esq. Shotley Hall, near Newcastle-upon-Tyne.
Wilson Thomas Francis, Esq. Athorn Hall, near Maldon, Essex.
Wing Mr. J. Sedgehook, near Grantham.
Wood Gilbert, Esq. near Durham.
Wood John, Esq. Kimblesworth, near Durham, 50 *copies.*
Wood Mr. Hodsack, near Blyth, Notts.
Woodward William, Esq. Bredon's Norton, near Tewkesbury.
Worthington Richard, Esq. Brockhurst, near Coventry.
Wyvill Rev. Edward, Fingal, near Bedale.

DONCASTER:
PRINTED BY T. BROOKE AND CO. HIGH-STREET.

1912-3.
3/10 st.